



- **11 Yorkville Partners Inc.**

Phase One Environmental Site Assessment

Type of Document

Final Report

Project Name

Phase One Environmental Site Assessment
11 Yorkville Avenue, Toronto, Ontario

Project Number

MRK-00242474-A0

EXP Services Inc.
220 Commerce Valley Drive West, Suite 110
Markham, Ontario L3T 0A8
Canada

Date Submitted

February 26, 2018

11 Yorkville Partners Inc.

Phase One Environmental Site Assessment

Type of Document:

Final Report

Project Name:

Phase One Environmental Site Assessment
11 Yorkville Avenue, Toronto, Ontario

Project Number:

MRK-00242474-A0

Prepared By:

EXP Services Inc.
220 Commerce Valley Drive West, Suite 110
Markham, Ontario L3T 0A8
Canada
T: 905 695-3217
F: 905 695-0169
www.exp.com



Melanie Thomson, B.Sc., Environmental Scientist



Leah Whittaker, B.Sc., Project Manager



Carla Reynolds, Manager, Environmental Services
Professional Geoscientist (Limited), QP_{ESA}
Registration No.: 1835

Date Submitted:

February 26, 2018



Legal Notification

This report was prepared by EXP Services Inc. for the account of **11 Yorkville Partners Inc.**

Any use which a third party makes of this report, or any reliance on or decisions to be made based on it, are the responsibility of such third parties. EXP Services Inc. accepts no responsibility for damages, if any, suffered by any third party as a result of decisions made or actions based on this report.

Executive Summary

The executive summary is a brief synopsis of the report and should not be read in lieu of reading the report in its entirety. EXP was retained by 11 Yorkville Partners Inc. to conduct a Phase One Environmental Site Assessment (ESA) at 11 Yorkville Avenue, which encompasses the properties municipally addressed as 11 to 21 Yorkville Avenue (odd numbers only) and 16 and 18 Cumberland Street in Toronto, Ontario, the “site”. The site was first developed sometime between 1875 and 1884. At the time of the Phase One investigation, the site was occupied for mixed commercial and residential use.

The objective of the investigation was to support the filing of a Record of Site Condition (RSC) under Ontario Regulation (O. Reg.) 153/04. The Phase One ESA involved a review of records pertaining to the site, an inspection of the property, interviews with personnel familiar with the site, and a walk-by inspection of the surrounding properties.

None of the site addresses were listed in the 1875 municipal directory; the site addresses were listed in the 1885 municipal directory. The earliest available fire insurance plan (FIP) for the site was dated 1884. As of 1884, the properties municipally addressed as 11 to 17 Yorkville Avenue and 16 and 18 Cumberland Street were developed. The configuration of the structures suggests that they were occupied for residential use. The portion of the site municipally addressed as 19 to 21 Yorkville Avenue was first developed sometime between 1903 and 1913. At the time of site reconnaissance, the various site buildings were occupied for mixed commercial and residential use.

Potentially contaminating activities (PCAs) were identified based on a review of the FIPs, chain of title, EcoLog ERIS report, municipal directory search, aerial photographs, and the site reconnaissance. The potential for each PCA to result in an area of potential environmental concern (APEC) was evaluated based on its proximity to the site and on its location relative to the inferred southerly ground water flow direction. PCAs at properties located upgradient to the north, or immediately cross-gradient to the east and west of the site were considered to result in an APEC at the site. Twenty-two PCAs resulting in twelve APECs were identified.

In accordance with O. Reg. 153/04, a Phase Two ESA must be completed to evaluate soil and ground water quality within the APECs before an RSC can be filed for the site.

Table of Contents

Legal Notification	II
Executive Summary	III
Table of Contents	IV
List of Figures	VI
List of Tables within the Text	VI
List of Tables outside the Text.....	VI
List of Appendices	VII
1. Introduction	1
1.1 Phase One Property Information.....	1
2. Scope of Investigation.....	2
3. Records Review	3
3.1 General.....	3
3.1.1 Phase One Study Area Determination	3
3.1.2 First Developed Use Determination	3
3.1.3 Fire Insurance Plans	3
3.1.4 Chain of Title.....	8
3.1.5 Previous Reports	8
3.2 Environmental Source Information.....	19
3.2.1 Federal and Provincial Database Search	19
3.2.2 Municipal Records	23
3.2.3 Ontario MOECC Records.....	27
3.2.4 Technical Standards and Safety Authority	29
3.3 Physical Setting Sources	30
3.3.1 Aerial Photographs	30
3.3.2 Topography, Hydrology and Geology.....	31
3.3.3 Fill Materials.....	32
3.3.4 Water Bodies and Areas of Natural Significance.....	32
3.3.5 Well Records	33
3.4 Site Operating Records	34
4. Interviews	34
5. Site Reconnaissance	35
5.1 General Requirements.....	35
5.2 Specific Observations at Phase One Property	35
5.2.1 Site Description and Buildings	35
5.2.2 Heating and Cooling Systems.....	38
5.2.3 Site Utilities and Services.....	39
5.2.4 Site Production and Manufacturing	39
5.2.5 Drains, Pits and Sumps	39
5.2.6 Storage Tanks	39

5.2.7	Site Housekeeping.....	40
5.2.8	Chemical Storage and Handling	40
5.2.9	Areas of Stained Soil and Pavement.....	40
5.2.10	Areas of Stressed Vegetation	40
5.2.11	Fill and Debris.....	40
5.2.12	Air Emissions.....	41
5.2.13	Odours.....	41
5.2.14	Noise	41
5.2.15	Hazardous Building Materials and Designated Substances	41
5.2.16	Radon.....	44
5.2.17	Mould.....	44
5.3	Enhanced Investigation Property Observations	44
5.3.1	Processing and Manufacturing Operations	45
5.3.2	Hazardous Materials Use and Storage.....	45
5.3.3	Generated Wastes.....	45
5.3.4	Vehicle and Equipment Maintenance Areas.....	45
5.3.5	Oil/Water Separators	45
5.3.6	Spills History	46
5.3.7	Hydraulic Lift Equipment	46
5.4	Adjacent and Surrounding Properties	46
6.	Review and Evaluation of Information	47
6.1	Current and Past Uses	47
6.2	Potentially Contaminating Activities	56
6.3	Areas of Potential Environmental Concern	57
6.4	Phase One Conceptual Site Model	57
6.4.1	Site Description and Background.....	57
6.4.2	Potentially Contaminating Activities and Areas of Potential Environmental Concern	58
6.4.3	Subsurface Structures and Utilities	63
6.4.4	Physical Setting	63
7.	Conclusions.....	64
7.1	Whether Phase Two ESA Required Before RSC Submitted	64
7.2	RSC Based on Phase One ESA Alone	65
7.3	Signatures	65
8.	References.....	66

List of Figures

- Figure 1: Locality Plan
Figure 2A: Phase One Conceptual Site Model – PCAs
Figure 2B: Phase One Conceptual Site Model – APECs

List of Tables within the Text

- Table 1.1: Phase One Property Summary
Table 3.1.3: Fire Insurance Plans Summary
Table 3.1.5: Previous Reports Summary
Table 3.2.1: ERIS Report – Potentially Contaminating Activities
Table 3.2.2.1: Street Directory Search – Site Summary
Table 3.2.2.2: Street Directory Search – Potentially Contaminating Activities
Table 3.3.1: Aerial Photographs Summary
Table 6.1: Current and Past Uses
Table 6.4.2: Areas of Potential Environmental Concern

List of Tables outside the Text

- Table 1: Site Environmental Setting Data
Table 2: Darcy's Law Calculations

List of Appendices

Figures

Tables

Appendix A: Limitations and Use of Report

Appendix B: Survey Plan

Appendix C: Qualifications of Assessors

Appendix D: Fire Insurance Plans

Appendix E: Chain of Title Documentation

Appendix F: EcoLog ERIS Report

Appendix G: Municipal Records

Appendix H: MOECC and TSSA Records

Appendix I: Aerial Photographs

Appendix J: Topographic Map

Appendix K: Site Photographs

1. Introduction

EXP Services Inc. (EXP) was retained by 11 Yorkville Partners Inc. to conduct a Phase One Environmental Site Assessment (ESA) at 11 Yorkville Avenue, which encompasses the properties municipally addressed as 11 to 21 Yorkville Avenue (odd numbers only) and 16 and 18 Cumberland Street in Toronto, Ontario. For the purpose of this report, the terms “site” and “Phase One property” refer collectively to the properties listed above.

The objective of the investigation was to support the filing of a Record of Site Condition (RSC) under Ontario Regulation (O. Reg.) 153/04.

A Phase One ESA is a systematic qualitative process to assess the environmental condition of a site based on its historical and current uses. The Phase One ESA for the site was conducted in accordance with O. Reg. 153/04 and in accordance with generally accepted professional practices. Subject to this standard of care, EXP makes no express or implied warranties regarding its services and no third-party beneficiaries are intended. EXP’s limitations are outlined in Appendix A.

Tables and Figures referenced throughout the report are provided at the beginning of the Appendices.

1.1 Phase One Property Information

The Phase One property is bounded by Yorkville Avenue to the north, a public laneway to the east, Cumberland Street to the south, and a public laneway/27 Yorkville Avenue to the west. The site location is shown on Figure 1. A public laneway transects the central portion of the site. The site measures approximately 0.33 hectares (0.82 acres) in area.

The legal description, property identification number (PIN), and owner of each municipal address encompassed by the Phase One property are provided in the table below.

Table 1.1: Phase One Property Summary

Legal Description	PIN	Owner
11 Yorkville Avenue: Lots 7 to 9, Plan 355 except Part 1, 64R15426	21197-0142 (LT)	11 Yorkville Partners Inc.
17 Yorkville Avenue: Part of Lots 10 and 11, Plan 355 desig. as Part 1, 66R21719	21197-0324 (LT)	11 Yorkville Partners Inc.
19 Yorkville Avenue: Part of Lot 11, Plan 355 desig. as Part 2, 63R3495	21197-0140 (LT)	11 Yorkville Partners Inc.
21 Yorkville Avenue: Lot 12, Part of Lot 13, Plan 355 as in CA257819	21197-0139 (LT)	11 Yorkville Partners Inc.

Legal Description	PIN	Owner
16 Cumberland Street: Part of Lot 21, Concession 2 FTB as in EM86816	21197-0158 (LT)	11 Yorkville Partners Inc.
18 Cumberland Street: Part of Lot 21, Concession 2 FTB as in CT637539	21197-0159 (LT)	11 Yorkville Partners Inc.

EXP was retained to conduct the Phase One ESA by Ms. Kristy Shortall of 11 Yorkville Partners Inc.

A draft survey plan of the site was completed by WSP Geomatics Ontario Limited and is provided in Appendix B.

2. Scope of Investigation

The scope of work for the Phase One ESA included the following activities:

- Reviewing the historical occupancy of the site through the use of available municipal directories, fire insurance plans (FIPs), topographical maps, and aerial photographs;
- Contacting municipal and provincial agencies to determine the existence of records of environmental regulatory non-compliance, if any, and reviewing such records where available;
- Obtaining an EcoLog Environmental Risk Information Services Ltd. (ERIS) report for the site and surrounding properties within 250 metres of the site boundaries;
- Reviewing available geological maps, well records, and utility maps for the vicinity of the site;
- Obtaining a chain of title for the site;
- Conducting at least one site reconnaissance of the site in order to identify the presence of actual and/or potential environmental contaminants or concerns of significance;
- Conducting interviews with designated site representative(s) as a resource for current and historical site information, as well as to provide EXP staff with unrestricted access to all areas of the site and site buildings (as required by O. Reg. 153/04);
- Reviewing the current use of the site and any land use practices that may have impacted its environmental condition;
- Reviewing the current use of the surrounding properties and any land use practices that may have impacted the environmental condition of the site; and,
- Preparing a report to document the findings.

In completing the scope of work for the Phase One investigation, EXP did not conduct any intrusive investigations, including sampling, analyses, or monitoring.

EXP has confirmed neither the completeness nor the accuracy of any of the records that were obtained or of any of the statements made by others.

EXP personnel who conducted assessment work for this project included Ms. Carla Reynolds (QP_{ESA}), Ms. Leah Whittaker, and Ms. Melanie Thomson. An outline of their qualifications is provided in Appendix C.

3. Records Review

3.1 General

3.1.1 Phase One Study Area Determination

The Phase One Study Area included the surrounding land extending a distance of 250 metres from the site boundaries. The 250 metre buffer distance was used to comply with the requirements of O. Reg. 153/04. At the time of the site reconnaissance, land usage within 250 metres of the site included mixed commercial and residential land use in all directions; there is some parkland use on the north side of Yorkville Avenue. Properties partially included in the 250 metre buffer distance from the site boundaries were included in the Phase One Study Area.

Properties located greater than 250 metres from the site boundaries were not included in the Phase One Study Area. Given the inferred ground water flow velocity of 1.58 centimetres per year in the silty sand to sandy silt (Section 3.3.2), any ground water impacts at properties located greater than 250 metres from the site boundaries would not be anticipated to migrate onto the site.

3.1.2 First Developed Use Determination

The site was first developed between 1875 and 1885.

None of the site addresses were listed in the 1875 municipal directory; the site addresses were listed in the 1885 municipal directory. The earliest available FIP for the site was dated 1884. As of 1884, the properties municipally addressed as 11 to 17 Yorkville Avenue and 16 and 18 Cumberland Street were developed. The configuration of the structures suggests that they were occupied for residential use. The portion of the site municipally addressed as 19 to 21 Yorkville Avenue was shown to be vacant and undeveloped in 1884.

A more detailed discussion of the documents that were reviewed follows.

3.1.3 Fire Insurance Plans

Coverage of the Phase One Study Area was available on various FIPs dated from 1884 to 1924, accessed online through the City of Toronto archives. FIPs dated 1884, 1890, 1894, 1899, 1903, 1913, and 1924 were reviewed and are described below.

A search of the Catalogue of Canadian Fire Insurance Plans 1875 – 1975 (Catalogue) was also conducted by Opta to determine if FIPs for the site existed. Based on a review of the Catalogue, FIPs dated 1939, 1943, and 1965 were available and were provided to EXP.

A summary of the FIPs is provided below. Potentially contaminating activities (PCAs) identified based on the review of the FIPs are indicated in the summary. The potential for each PCA to result in an area of potential environmental concern (APEC) at the Phase One property is also discussed.

Table 3.1.3: Fire Insurance Plans Summary

Date	Area Covered by FIP	Description of Phase One Property	Description of Surrounding Properties
1884	Entire Phase One Study Area	<p>The properties municipally addressed as 11 to 17 Yorkville Avenue and 16 and 18 Cumberland Street have been developed. The configuration of the structures suggests that they are occupied for residential use.</p> <p>The portion of the site municipally addressed as 19 to 21 Yorkville Avenue is vacant and undeveloped.</p>	<p>The entire Phase One Study Area has been developed.</p> <p>The configuration of the development suggests that the surrounding properties are occupied for a mixture of residential and commercial uses.</p>
1890	Entire Phase One Study Area	As above.	<p>As above.</p> <p>The property north of the site at 20 Yorkville Avenue is labelled as a “fire hall”. The property northeast of the site at 860 Yonge Street is labelled as a “public library”.</p>
1894	Entire Phase One Study Area	As above.	As above.
1899	Entire Phase One Study Area	As above.	As above.
1903	Entire Phase One Study Area	As above.	As above.

Date	Area Covered by FIP	Description of Phase One Property	Description of Surrounding Properties
1913	Entire Phase One Study Area	<p>The configuration of the building at 11 Yorkville Avenue has changed. The previous structure has been demolished and the new structure occupies the central portion of the property.</p> <p>A structure has been constructed on the north half of 19 Yorkville Avenue. The new structure abuts a larger structure that extends across 21 Yorkville Avenue and onto the adjacent 27 Yorkville Avenue.</p>	<p>The configuration of structures at surrounding properties remains largely unchanged since 1884.</p> <p>A public library has been constructed to the north of the site at 16 and 18 Yorkville Avenue.</p> <p>A police station now occupies 860 Yonge Street, northeast of the site.</p>
1924	Entire Phase One Study Area	As above.	<p>Bay Street has been constructed to the west of the site, starting at Davenport Road and extending south of Bloor Street West.</p> <p>No significant changes have occurred at surrounding properties.</p>
1939	Phase One Study Area north of Bloor Street.	<p>The properties 11, 13, 15 and 19 Yorkville Avenue are occupied by residential dwellings. The property 17 Yorkville Avenue is occupied as an office.</p> <p>The property 21 Yorkville Avenue is occupied by "Townsend Livery Limited" as a garage. Two underground storage tanks (USTs) are shown in the roadway; the size indicated on the tanks is not legible on the FIP. The presence of these tanks was identified as a PCA considered to result in an APEC. The property 16 Cumberland Street appears to be vacant and associated with the residential dwelling at 14 Cumberland Street.</p>	<p>The surrounding properties appear to be occupied for a mixture of residential and commercial uses in all directions.</p> <p>The properties 26 to 28 Cumberland Street are occupied by "Sussex Auto Body". The operation of the autobody shop immediately adjacent to the site was identified as a PCA considered to result in an APEC.</p> <p>Seven service stations were identified within the Phase One Study Area:</p> <ul style="list-style-type: none"> • Service station with two tanks at 1241 Bay Street; • Service station with three tanks at 1251 Bay Street; • Service station with three tanks at 1257 Bay Street; • Service station with two tanks at 1280 Bay Street; • Service station with four tanks at 1284 Bay Street; • Service station with four tanks at 880 Yonge Street; and,

Date	Area Covered by FIP	Description of Phase One Property	Description of Surrounding Properties
		<p>The property 18 Cumberland Street is occupied by a residential dwelling.</p>	<ul style="list-style-type: none"> • Service station with two tanks at 32 Davenport Road. <p>The seven service stations were considered to represent PCAs. Given their location up-gradient of the site, the service stations at 880 Yonge Street and at 32 Davenport Road were considered to result in APECs.</p> <p>Buried USTs were observed in the roadway in four locations:</p> <ul style="list-style-type: none"> • 34 to 38 Yorkville Avenue - "Ford Cleaners" and "Langley's Limited" truck garage are associated with these addresses; • 74 Yorkville Avenue - an autobody garage is associated with this address; • 1217 Bay Street - the use of the tank is not specified; and, • 1276 Bay Street - the use of the tank is not specified. <p>The USTs in all four locations were considered to represent PCAs. Given their location up-gradient of the site, The USTs at 34 to 38 Yorkville Avenue and at 74 Yorkville Avenue were considered to result in APECs.</p> <p>There is a Chinese laundry listed at 860 Yonge Street. The potential operation of a dry cleaner was identified as a PCA considered to result in an APEC.</p> <p>R. Parker and Co. Dye Works occupies the property to the east of Yonge Street, north of Asquith Avenue. An UST was noted on this property. Historical dye manufacturing and the presence of the UST were identified as PCAs at this property. However, given the location of this property over 50 metres cross-gradient to the site, the PCAs were not considered to results in APECs.</p>

Date	Area Covered by FIP	Description of Phase One Property	Description of Surrounding Properties
1943	Phase One Study Area north of Bloor Street.	<p>As above.</p> <p>The label on the tanks in the roadway at 21 Yorkville Avenue indicate that the tanks are each 2,273 litres (500 gallons).</p> <p>A residential dwelling has been constructed at 16 Cumberland Street.</p>	<p>As above.</p> <p>No new PCAs were identified based on the review of the 1943 FIP.</p>
1965	From Scollard Street to the north, Park Road to the east, Bloor Street to the south and Bay Street to the west.	<p>The properties 11 to 15 Yorkville Avenue have been redeveloped as “Yorkville Towers”, an office building with underground parking.</p> <p>The property 17 Yorkville Avenue remains unchanged, labelled as an “office”. The property 19 Yorkville Avenue is now occupied by a small-scale commercial printing shop.</p> <p>The property 21 Yorkville Avenue, along with the adjacent 27 and 29 Yorkville Avenue have been developed with one structure, occupying the entire footprint of the properties. The building is occupied by “Parkers Dye Works & Cleaners Ltd.”. The two USTs remain in the roadway. The presence of a dry cleaning operation on the site was identified as a PCA contributing to an APEC.</p> <p>The property 16 Cumberland Street is occupied by a photographic studio. The properties 18 Cumberland Street remains unchanged.</p>	<p>An autobody shop is present at 22 Cumberland Street. The presence of the autobody shop was identified as a PCA contributing to an APEC.</p> <p>The properties 26 and 28 Cumberland Street are occupied by a chemical manufacturer. The presence of a chemical manufacturer was identified as a PCA contributing to an APEC.</p> <p>The properties 30 and 32 Cumberland Street are shown as being vacant.</p> <p>Two additional service stations were noted on the 1965 FIP:</p> <ul style="list-style-type: none"> • Service station with one tank at 720 Church Street; and, • Service station with one tank at 837 Yonge Street. <p>The two service stations were considered to represent PCAs. Given its location up-gradient of the site, the service station at 837 Yonge Street was considered to result in an APEC.</p>

Copies of the 1939, 1943, and 1965 FIPs are provided in Appendix D.

3.1.4 Chain of Title

EXP retained Mr. Dominic Bertucci, an independent title searcher, to provide chain of title information documenting the ownership of the site. The search was conducted back to 1875 for each municipal address encompassed by the Phase One property.

No PCAs were identified at the Phase One property based on the information provided in the chain of title documentation.

The complete chain of title is provided in Appendix E.

3.1.5 Previous Reports

A summary of previous environmental and geotechnical reports that were reviewed by EXP is provided below.

Table 3.1.5: Previous Reports Summary

Date	Report Title	Prepared For	Prepared By	Findings
June 1, 2006	<i>Phase I Environmental Site Assessment Update – Draft, 11 Yorkville Avenue, Toronto, Ontario</i>	Cromwell Management Inc.	Jacques Whitford Limited Linda Bennett, B.Sc. Jason Dobbie, Senior Reviewer	<p>The Phase I ESA Update was conducted for due diligence purposes in support of the planned re-financing of the site with Sun Life Financial. The purpose of the update was to comment on the current condition of the site in relation to a previous assessment conducted in 2001. A copy of the 2001 report was not provided to EXP for review.</p> <p>At the time of the Phase I ESA, the site was occupied by a 10-storey commercial/residential building with associated parking areas to the south of the building. An underground parking garage was located under the entire site except for a three-metre-wide strip located along the northern property boundary.</p> <p>Based on the historical information reviewed, the site had been occupied by the existing site building since the mid-to-late 1950s. From the mid-to-late 1880s until the mid-to-late 1950s, the site was occupied by residential dwellings. No historical activities which would be considered sources of potential environmental concern were identified through the review of available historical records.</p> <p>Except for new tenants in the site building and the construction of a condominium building and associated park to the north of the site (formerly a parking lot and a commercial building), no changes were observed since the previous Phase I ESA was completed in 2001.</p>

Date	Report Title	Prepared For	Prepared By	Findings
				<p>Suspected mould growth was observed on several ceiling tiles in the basement of the building and on drywall surfaces in the interior of the fire pump room. It was recommended that a mould survey be conducted within the basement mechanical rooms.</p>
<p>February 13, 2015</p>	<p><i>Phase One Environmental Site Assessment, 11 Yorkville Avenue, Toronto, Ontario</i></p>	<p>Bazis Inc.</p>	<p>SPL Consultants Limited (SPL) Shawna-Marie Perry, B.Sc. Tijana Medencevic, B.A. (Env.) David Lewis, P.Eng.</p>	<p>A Phase One ESA was requested for due diligence purposes prior to a potential property transaction.</p> <p>At the time of the assessment, the site was occupied by a 10-storey, mid-rise building. The main floor and second floor were occupied by commercial tenants while the upper floors were occupied for residential use. There was one level of underground parking.</p> <p>The first developed use of the property, based on a review of city directories, is believed to be residential use beginning in the 1890s.</p> <p>Based on the information gathered as part of this assessment, it was determined that there are PCAs associated with the current and historical use of the Phase One property and adjacent properties. PCAs included:</p> <ul style="list-style-type: none"> • The presence of an aboveground storage tank (AST) on the site, used for fuel storage for the backup generator; • The potential for the importation of fill material of unknown quality to the site; • The potential for electrical conductivity (EC) and sodium adsorption ratio (SAR) impacts to exist in soil adjacent to the roadway and laneway; • The presence of ASTs and USTs, both current and historical, at the east adjacent property and at neighbouring properties to the north; • The historical operation of dry cleaning equipment on an east neighbouring property, at two southwest neighbouring properties, and at west and northwest neighbouring properties; and, • Historical commercial autobody shops located at neighbouring properties. <p>Potential contaminants of concern (pCOCs) associated with these PCAs were noted to include metals and inorganics, petroleum hydrocarbons (PHCs), volatile organic compounds (VOCs) and polycyclic aromatic hydrocarbons (PAHs).</p>

Date	Report Title	Prepared For	Prepared By	Findings
				<p>A Phase Two ESA was warranted to evaluate the environmental quality of the soil and ground water at the site. It was noted that an RSC cannot be filed based solely on the findings of the Phase One ESA.</p>
February 13, 2015	<p><i>Phase One Environmental Site Assessment, 17 Yorkville Avenue, Toronto, Ontario</i></p>	Bazis Inc.	<p>SPL Shawna-Marie Perry, B.Sc. Tijana Medencevic, B.A. (Env.) David Lewis, P.Eng.</p>	<p>A Phase One ESA was requested for due diligence purposes prior to a potential property transaction.</p> <p>At the time of the assessment, the Phase One property was occupied by a three-storey building with commercial and residential tenants.</p> <p>The first developed use of the property, based on a review of city directories, is believed to be residential use beginning in the 1890s.</p> <p>Based on the information gathered as part of this assessment, it was determined that there are PCAs associated with the current and historical use of the Phase One property and adjacent properties. PCAs included:</p> <ul style="list-style-type: none"> • The potential for the importation of fill material of unknown quality to the site; • The potential for EC and SAR impacts to exist in soil adjacent to the roadway and laneway; • The presence of ASTs and USTs, both current and historical, at the east adjacent property and at neighbouring properties to the north; • The historical operation of dry cleaning equipment at an east neighbouring property, at two southwest neighbouring properties, and at west and northwest neighbouring properties; and, • Historical commercial auto body shops located at neighbouring properties. <p>The pCOCs associated with these PCAs were noted to include metals and inorganics, PHCs, VOCs, and PAHs.</p> <p>A Phase Two ESA was warranted to evaluate the environmental quality of soil and ground water at the site. It was noted that an RSC could not be filed based solely on the findings of the Phase One ESA.</p>

Date	Report Title	Prepared For	Prepared By	Findings
February 13, 2015	<i>Environmental Soil and Groundwater Investigation, 11 & 17 Yorkville Avenue, Toronto, Ontario</i>	Bazis Inc.	SPL Shawna-Marie Perry, B.Sc. Tijana Medencevic, B.A. (Env.) David Lewis, P.Eng.	<p>An Environmental Soil and Groundwater Investigation was undertaken to better understand site conditions prior to a potential property transaction. As the access to the site was restricted, sufficient coverage with boreholes and/or monitoring wells to support an O. Reg. 153/04 compliant Phase Two ESA could not be completed.</p> <p>PCAs identified in the Phase One ESA included importation of fill material, de-icing activities, storage of gasoline and associated products in USTs (off-site) and the historical operation of dry cleaning equipment (where chemicals are used) on the east and west adjoining properties. The pCOCs as a result of these activities were considered to include PHCs, VOCs, PAHs, metals, and inorganics including EC and SAR.</p> <p>A total of four boreholes (BH15-1, BH15-2, BH15-3S and BH15-3D) were advanced to depths between 5.5 and 22 metres below ground surface (mbgs). At one location in the north portion of the parking garage (BH15-1), refusal was encountered due to a second layer of concrete. The other three boreholes were completed as monitoring wells.</p> <p>Soil analytical results were compared to the O.Reg. 153/04 Table 3 Standards for a residential/parkland/institutional property use. SPL noted that the observed grain size of the soil was a mixture of coarse and fine textured; for the assessment, soil was considered to be coarse textured.</p> <p>Soil samples were collected from two of the boreholes (BH15-2 and BH15-3D) and submitted to the laboratory for analysis of PHCs, VOCs, PAHs, metals, and inorganics including EC and SAR. Soil samples were found to be within the O. Reg. 153/04 Table 3 Standards for the parameters analyzed.</p> <p>EXP noted that the soil samples analyzed for EC and SAR were collected relatively deep (from 3.1 to 3.7 mbgs in both locations) and would not be representative of shallow soil conditions. Similarly, the soil samples analyzed for VOCs were also collected quite deep, from 6.1 to 6.7 mbgs at BH15-2 and from 21.3 to 21.9 mbgs at BH15-3. The rationale for the depth of the VOC samples was to provide “vertical delineation”; additional information to support this rationale was not provided.</p>

Date	Report Title	Prepared For	Prepared By	Findings
				<p>Ground water samples were collected from two monitoring wells (BH15-3 and BH15-3S) and submitted to the laboratory for analysis of PHCs, VOCs, PAHs and metals and inorganics. Ground water samples were found to be within the O. Reg. 153/04 Table 3 Standards for the parameters analyzed.</p> <p>SPL noted that elevated concentrations of tetrachloroethylene (PCE), toluene, and xylene, within an order of magnitude of the Standards, were detected in both monitoring wells. It is possible that a source of VOCs is present in the vicinity of the site and that the concentration of VOCs in ground water may increase closer to the source location. There is the potential for VOC concentrations in ground water to exceed the O. Reg. 153/04 Table 3 Standards in areas that were inaccessible at the time of drilling.</p> <p>A Phase Two ESA, conducted in accordance with O. Reg. 153/04, and remedial activities (if applicable) would be required to support the filing of an RSC for the site.</p>
February 17, 2015	<i>Designated Substances and Hazardous Materials Survey, 11 Yorkville Avenue, Toronto, Ontario</i>	Bazis Inc.	SPL Glenn Wood, Ph.D., CIH, ROH	<p>A Designated Substances and Hazardous Materials Survey was conducted for due diligence purposes prior to a potential property transaction.</p> <p>A summary of the findings is as follows:</p> <ul style="list-style-type: none"> • None of the homogeneous building material samples collected and submitted for laboratory analysis were identified as asbestos-containing; • Detectable concentrations of lead were identified in five of the seven paint samples submitted for laboratory analysis; • Although no samples were analyzed for mercury, mercury is suspected to be present in liquid-filled reservoirs in thermostats, as a gas in fluorescent light tubes, and as a bactericide or stabilizer in paints and caulking; • Crystalline silica was assumed to be present in brick, concrete, asphalt cement, and mortar; • Significant water damage was observed within the northern rooms in the basement. Visible mould growth was not observed, however, it is expected to be present on all porous materials (i.e. drywall) near the source of water intrusion; and, • Visible mould growth was observed in the vacant unit on the west side of the first floor.

Date	Report Title	Prepared For	Prepared By	Findings
				<p>It was noted that destructive testing was not conducted at the time of the site investigation. Based on the reported date of building construction, asbestos-containing materials may be present within inaccessible wall and ceiling cavities throughout the building. It was recommended that further investigation be conducted prior to renovation/demolition.</p> <p>It was recommended that special precautions be taken when disturbing any concrete or painted surfaces, given the presence of silica, lead and potentially arsenic. The presence of mercury within assembled units is not considered a hazard provided that the assembled units remain sealed and intact. Contractors should be warned of the presence of mould and every precaution should be taken to prevent airborne exposure to workers.</p>
September 29, 2015	<i>Phase I Environmental Site Assessment, 16 Cumberland Street, Toronto, Ontario</i>	KingSett Capital	Pinchin Ltd. (Pinchin) Ashleigh Henderson, B.A., Dip.Env. Tech. Jason Dobbie, A.Sc.T.	<p>The purpose of the Phase I ESA was to identify sources of potential environmental concern prior to the potential acquisition of the site.</p> <p>At the time of the assessment, the site was developed with a two-storey, multi-tenant commercial building.</p> <p>Based on the results of the Phase I ESA, the following were identified as sources of potential environmental concern:</p> <ul style="list-style-type: none"> • From at least 1947 until at least 1972, Dodge Chemical Co., a chemical manufacturing operation, occupied 26 to 28 Cumberland Street; • From at least 1895 until at least 1939, J. Townsend Livery/Townsend Livery Limited occupied 21 to 25 Yorkville Avenue as a repair garage with a machine shop; • From at least 1962 until at least 1981/1982, Parkers Dye Works Cleaners Ltd., a cleaning and pressing operation, occupied 21 to 29 Yorkville Avenue; and, • From at least 1957 to at least 1972, 22 to 24 Cumberland Street was occupied by an automotive repair garage. <p>Pinchin also notes that there are known ground water impacts (PCE and trichloroethylene) in the vicinity of the site. The source of this information is not specified in the report. No additional details are provided.</p>

Date	Report Title	Prepared For	Prepared By	Findings
September 30, 2015	<i>Soil Vapour Assessment, 16 Cumberland Street, Toronto, Ontario</i>	KingSett Capital	Pinchin Kathryn Matheson, M.Env.Sc. John Goodin, M.Sc., C.Chem., QPRA	<p>A soil vapour assessment was recommended to determine if there are any risks to the occupants of the site building.</p> <p>A soil vapour assessment was conducted to assess the potential for chlorinated VOCs within the subsurface to impact indoor air within the site building. The soil vapour assessment was intended to satisfy the client's due diligence requirements in relation to the potential acquisition of the site.</p> <p>Two sub-slab vapour pins were installed below the concrete slab in the basement of the site building. The sub-slab vapour samples were collected from the newly installed pins for laboratory analysis of PCE and its degradation products.</p> <p>Indoor air concentrations were estimated from the measured sub-slab vapour concentrations by applying the MOECC default attenuation factor of 0.004 for an industrial/commercial property use.</p> <p>Based on the soil vapour assessment, the estimated indoor air concentrations of all parameters analyzed were below the MOECC Health Based Indoor Air Criteria (HBIAC) for a commercial/industrial property use. No further assessment work was recommended.</p>
November 18, 2015	<i>Phase I Environmental Site Assessment, 21-25 Yorkville Avenue, Toronto, Ontario</i>	Stikeman Elliott LLP	Golder Associates Ltd. (Golder) Valentina Ulloa, B.Sc. David Smyth, P.Geo., QPESA	<p>The Phase I ESA was conducted in advance of a potential property transaction.</p> <p>The site was comprised of a rectangular-shaped parcel of land, approximately 824 m² in area. At the time of the assessment, the site was owned by 173458 Canada Inc. and was developed with a four-storey building (one storey is partially below grade). The building was primarily occupied by Marvel Beauty School; Rest Nest Float Club (a spa) occupied a portion of the first floor. The basement was vacant but was formerly occupied by The School of Makeup Art.</p> <p>The original site building was reportedly constructed in the late 1800s; however, an insurance report indicated that the site building was constructed in 1960. The most recent renovation was reportedly in 1989 when the site building was expanded 10 metres to the north and the third floor was added.</p>

Date	Report Title	Prepared For	Prepared By	Findings
				<p>Based on a review of city directories, former occupants of the site include Townsend's Livery from 1920 to 1940; Swayze Trailer & Body Works, Machine Repairs Unlimited, and Table Manufacturing in the 1950s; and, Ontario Automobile Co. Ltd. from 1955 until the 1960s. In addition, the site and adjacent building to the west (27 to 29 Yorkville Avenue) were occupied by Parker's Dye Works & Cleaners from 1965 until 1980.</p> <p>FIPs show two 2,273 L (500 gallon) storage tanks on the north side of the site when it was occupied by Townsend Livery (FIP dated 1943) and Parkers Dye Works Cleaners Ltd. (FIP dated 1965). Based on the EcoLog ERIS report, these two gasoline tanks were installed in 1919 and 1927. The unknown historical chemical management practices associated with the cleaners and fuel management at the site were identified as sources of potential environmental concern.</p> <p>Toronto Fire Station No. 312, located approximately 15 metres north of the site at 34 Yorkville Avenue, was listed as having one active, single-walled UST, installed in 1990 with a capacity of 2,273 L. Based on the location and proximity to the site, the presence of this active UST was identified as a source of potential environmental concern for the site.</p> <p>Aspen Cleaners was formerly located at 852 Yonge Street, located approximately 90 metres northeast of the site on the northwest corner of Yonge Street and Yorkville Avenue. Aspen Cleaners was registered as a generator of halogenated solvents from 1986 to 1998. Based on proximity to the site and the generation of wastes over 12 years, the presence of a former dry cleaning facility was identified as a source of potential environmental concern for the site.</p> <p>Based on the findings of the Phase I ESA, further assessment of soil and ground water quality was recommended.</p>
January 21, 2016	<i>Phase II Environmental Site Assessment, 21-25 Yorkville Avenue,</i>	KingSett Capital	Pinchin Brittany Bertrand, B.Eng., EIT	The objective of the Phase II ESA was to address sources of potential environmental concern identified by the Phase I ESA (Golder, 2015) prior to a potential real estate transaction.

Date	Report Title	Prepared For	Prepared By	Findings
	Toronto, Ontario		Robert Tossell, M.Sc., P.Geo. (Limited)	<p>The Phase II ESA included the advancement of five boreholes, all of which were completed as ground water monitoring wells.</p> <p>The boreholes were advanced to a maximum depth of 6.1 metres below the floor slab. Stratigraphy generally consisted of fine-grained, moist, brown sand to a depth of approximately 1.0 metre beneath the basement floor slab. The sand was underlain by moist, grey clay with trace silt that extended to the maximum borehole completion depth. The depth to the ground water table ranged from 0.439 metres at monitoring well MW04 to 5.325 metres at monitoring well MW01.</p> <p>Select “worst-case” soil samples were submitted for laboratory analysis of PHC fractions F1 to F4, VOCs, PAHs, and metals. Ground water samples collected from the newly installed wells were submitted for laboratory analysis of PHC fractions F1 to F4, VOCs, and metals.</p> <p>The O. Reg. 153/04 Table 3 Standards for an industrial/commercial/community land use and medium to fine texture soil were applied to the site.</p> <p>The soil samples submitted for analysis of PHC fractions F1 to F4, VOCs, PAHs, and/or metals were within the O. Reg. 153/04 Table 3 Standards.</p> <p>Ground water samples were submitted from monitoring wells MW01, MW02, and MW04; monitoring wells MW03 and MW05 were dry at the time of sampling. The samples collected from monitoring wells MW01 and MW02 had concentrations of one or more VOC parameters that exceeded the O. Reg. 153/04 Table 3 Standards. The ground water samples submitted for analysis of PHC fractions F1 to F4 and metals were within the O. Reg. 153/04 Table 3 Standards.</p> <p>Based on the findings of the Phase II ESA, VOC-impacted ground water was identified on the south portion of the site. It was understood that the site was intended to be part of a potential redevelopment. Pinchin recommended that additional assessment and/or remediation work be completed at the time of the planned redevelopment.</p>
January 26, 2016	Sub Slab Vapour	KingSett Capital	Pinchin	A soil vapour assessment was conducted to assess the potential for chlorinated VOCs within the

Date	Report Title	Prepared For	Prepared By	Findings
	<p><i>Assessment, 21 to 25 Yorkville Avenue, Toronto, Ontario</i></p>		<p>Kathryn Matheson, M.Env.Sc. Stephanie James, B.Sc. John Goodin, M.Sc., C.Chem., QPRA</p>	<p>subsurface to impact indoor air within the site building. The soil vapour assessment was intended to satisfy the client's due diligence requirements prior to the potential acquisition of the site.</p> <p>Three sub-slab vapour pins were installed below the concrete slab in the basement of the site building. The sub-slab vapour samples were collected from the newly installed pins, following leak-testing and purging, for laboratory analysis of PCE and its degradation products.</p> <p>Indoor air concentrations were estimated from the measured sub-slab vapour concentrations by applying the MOECC default attenuation factor of 0.004 for an industrial/commercial property use.</p> <p>Based on the soil vapour assessment, the estimated indoor air concentrations of all parameters analyzed were below the MOECC HBIAC for a commercial/industrial property use. No further assessment work was recommended.</p>
<p>March 4, 2016</p>	<p><i>Preliminary Geo-Environmental Investigation, 19 Yorkville Avenue, Toronto, Ontario</i></p>	<p>Bazis International Inc.</p>	<p>McClymont and Rak Engineers, Inc. (MCR) Jeremy Bobro, M.Sc.</p>	<p>The preliminary geo-environmental assessment was conducted for due diligence purposes.</p> <p>At the time of the investigation, the site was occupied by a five-storey commercial office building with one basement level under the north portion of the site.</p> <p>One borehole (BH1) was advanced in the rear parking area behind the building; the borehole was completed as a monitoring well. The borehole was advanced to a depth of 38.15 mbgs and terminated in weathered shale bedrock.</p> <p>Two soil samples and one ground water sample were collected and submitted for analysis of PHC fractions F1 to F4, VOCs, PAHs, polychlorinated biphenyls (PCBs), and metals and inorganic parameters.</p> <p>Soil and ground water analytical results were compared to the O. Reg. 153/04 Table 3 Standards for a residential/parkland/institutional land use for coarse-textured soil.</p> <p>The surficial soil sample (BH1-SS1) was found to exceed the O. Reg. 153/04 Table 3 Standards for various PAH parameters. The deeper soil sample submitted from the upper native soil was within the O. Reg. 153/04 Table 3 Standards for all</p>

Date	Report Title	Prepared For	Prepared By	Findings
				<p>parameters analyzed. Ground water quality was within the O. Reg. 153/04 Table 3 Standards for all parameters analyzed.</p> <p>One ground water sample was also submitted for laboratory analysis of the suite of parameters provided in the <i>Toronto Municipal Code, Chapter 681, Sewers By-law</i>. The sample exceeded both the storm and sanitary sewer criteria for one or more of the following parameters: total suspended solids (TSS), various metals, total PAHs, and nonylphenol.</p> <p>A Phase One ESA, a Phase Two ESA including additional sampling and analysis, and a remediation program in accordance with O. Reg. 153/04 would be required before an RSC could be filed for the property.</p>

Based on the review of previous reports, the following PCAs were identified at the site:

- The presence of an AST in the basement of 11 Yorkville Avenue, used for fuel storage for the backup generator;
- The potential for the importation of fill material of unknown quality to the site;
- The potential for road-salt impacts to exist in surficial soil adjacent to the roadway and laneway;
- From at least the 1920s until the 1960s, 21 Yorkville Avenue was occupied as a livery/garage, an autobody shop and by various industrial tenants. The 1943 FIP shows two 2,273 L (500 gallon) storage tanks located beneath the roadway, to the north of the site; and,
- From at least 1962 until at least 1981/1982, Parkers Dye Works & Cleaners Ltd., a cleaning and pressing operation, occupied the portion of the site municipally addressed as 21 Yorkville Avenue. The two 2,273 L (500 gallon) storage tanks to the north of the site are also shown on the FIP dated 1965.

All on-site PCAs identified through the review of previous reports were considered to result in the presence of APECs.

The presence of Dodge Chemical Co., a chemical manufacturing operation at 26 to 28 Cumberland Street, from at least 1947 until at least 1972, and the presence of an automotive repair garage at 22 to 24 Cumberland Street from at least 1957 to at least 1972 were identified as PCAs thought to contribute to APECs.

The presence of fuel storage tanks to the northwest of the site, on the north side of Yorkville Avenue, along Davenport Road and along Yonge Street, were considered to result in the presence of APECs. Historical dry cleaning operations to the east and northeast along Yonge Street and to the west along Yorkville Avenue were considered to result in the presence of

APECs. A historical autobody shop located east of the site along Yorkville Avenue was considered to result in the presence of an APEC.

3.2 Environmental Source Information

3.2.1 Federal and Provincial Database Search

A search of provincial and federal databases for records pertaining to the site and properties within 250 metres of the site boundaries was conducted by EcoLog ERIS. EcoLog ERIS searches over 50 databases (federal, provincial, and private) including, but not limited to, the Certificates of Approval, Coal Gasification Plants, Environmental Registry, Non-Compliance Reports, Inventory of PCB Storage Sites, Orders, Private and Retail Storage Tanks, Record of Site Condition and Ontario Spills databases.

EXP has confirmed neither the completeness nor the accuracy of the records that were provided.

The following records pertained to the municipal addresses encompassed by the Phase One property:

11 Yorkville Avenue

- Dentistry on Yorkville was listed as an O. Reg. 347 Waste Generator for pathological wastes from 2015 to 2017. Pathological wastes are not an environmental concern for soil or ground water at the site; and,
- A permit was issued in 1920 for a storage tank in a public garage; the capacity, contents, and construction of the tank are not specified.

19 Yorkville Avenue

- Bikenergy Ltd. was listed as an O. Reg. 347 Waste Generator for petroleum distillates from 1986 to 1998;
- MCR was listed as an O. Reg. 347 Waste Generator for light fuels in 2016; and,
- Midtown Reproduction Services Ltd. was listed in Scott's Manufacturing Directory as a business service centre offering commercial printing, digital printing, photocopying, and duplicating services.

21 Yorkville Avenue

- A permit was issued in 1919 to install a gasoline tank associated with a livery; the capacity and construction of the tank are not specified; and,
- A permit was issued in 1927 to install a gasoline tank associated with a livery; the capacity and construction of the tank are not specified.

16 Cumberland Street

- The Printing House Limited was listed as an O. Reg. 347 Waste Generator for oil skimmings and sludges, paint/pigment/coating residues, graphic art wastes, and photoprocessing wastes from 1994 to 2011; and,
- The Printing House Limited was listed in Scott's Manufacturing Directory as a provider of document preparation services including commercial printing, duplicating services, and bookbinding.

There were no listings pertaining to 17 Yorkville Avenue or to 18 Cumberland Street.

The presence of the storage tank in a public garage at 11 Yorkville Avenue and the presence of two gasoline storage tanks at 21 Yorkville Avenue were identified as PCAs that are considered to result in APECs at the site.

Listings pertaining to surrounding properties within the Phase One Study Area were reviewed for the purposes of identifying PCAs. PCAs identified within the Phase One Study Area are listed in Table 3.2.1, below. PCAs were evaluated for their potential to result in an APEC at the site.

Based on an inferred ground water flow direction to the south and a ground water flow velocity of 1.58×10^{-2} metres (1.58 centimetres) per year in the silty sand to sandy silt, PCAs at properties located downgradient of the site or at properties located greater than 25 metres cross-gradient to the site were not considered to result in an APEC (i.e. *de minimis*).

Table 3.2.1: ERIS Report – Potentially Contaminating Activities

Address	Description of PCA	PCA	APEC or De Minimus
11 Yorkville Avenue (site)	Storage tank in a public garage.	(28) Gasoline and Associated Products Storage in Fixed Tanks	APEC
21 Yorkville Avenue (site)	Permits to install gasoline tanks, dated 1919 and 1927.	(28) Gasoline and Associated Products Storage in Fixed Tanks	APEC
745 Church Street / 835 Yonge Street	Canadian Tire-branded gas bar; various gasoline spill incidents related to the use as a gas bar; registered O. Reg. 347 Waste Generator for light fuels and oil skimmings and sludges. Various gasoline tanks associated with a historical gasoline service station.	(28) Gasoline and Associated Products Storage in Fixed Tanks	APEC
1 Davenport Road	Historical gasoline service station with four gasoline tanks and one fuel oil tank, all with permits dated 1935.	(28) Gasoline and Associated Products Storage in Fixed Tanks	APEC

Address	Description of PCA	PCA	APEC or De Minimis
32 Davenport Road	Historical automotive repair garage with one fuel oil tank, permit dated 1933; and two gasoline tanks, with a permit dated 1932. Historical gasoline service station with one tank, permit dated 1936.	(28) Gasoline and Associated Products Storage in Fixed Tanks	APEC
852 Yonge Street	Aspen Cleaners – O.Reg. 347 Waste Generator for halogenated solvents from 1986 to 1998.	(37) Operation of dry cleaning equipment (where chemicals are used)	APEC
890 Yonge Street	Historical gasoline tank with a permit dated 1929.	(28) Gasoline and Associated Products Storage in Fixed Tanks	APEC
34 Yorkville Avenue	Private fuel outlet - Single-wall UST, fibreglass construction, containing diesel, 2,273L capacity, installed in 1990; registered O. Reg. 347 Waste Generator for light fuels and oil skimmings and sludges.	(28) Gasoline and Associated Products Storage in Fixed Tanks	APEC
15 Asquith Avenue	Single-wall UST, fibreglass construction, containing fuel oil, 10,002 L capacity.	(28) Gasoline and Associated Products Storage in Fixed Tanks	<i>De Minimis</i>
1257 Bay Street	Three historical USTs containing gasoline, with a permit dated 1935.	(28) Gasoline and Associated Products Storage in Fixed Tanks	<i>De Minimis</i>
1290 Bay Street	Historical gasoline service station with 4 USTs containing gasoline, permit dated 1928.	(28) Gasoline and Associated Products Storage in Fixed Tanks	<i>De Minimis</i>
1323 Bay Street	Historical fuel oil tank, permit dated 1933.	(28) Gasoline and Associated Products Storage in Fixed Tanks	<i>De Minimis</i>
1 Bellair Street	Historical automotive repair garage with one gasoline tank, permit dated 1922. Historical automotive repair garage with one gasoline tank, permit dated 1926.	(28) Gasoline and Associated Products Storage in Fixed Tanks	<i>De Minimis</i>
8 Bloor Street East	Historical fuel oil tank associated with a piano and record player store, permit dated 1927.	(28) Gasoline and Associated Products Storage in Fixed Tanks	<i>De Minimis</i>
18 Bloor Street East	Historical auto sales shop with a gasoline tank, permit dated 1927.	(28) Gasoline and Associated Products Storage in Fixed Tanks	<i>De Minimis</i>

Address	Description of PCA	PCA	APEC or De Minimis
19 Bloor Street East	Historical gasoline service station with 1 UST, permit dated 1923.	(28) Gasoline and Associated Products Storage in Fixed Tanks	<i>De Minimis</i>
35 Bloor Street East	Historical fuel oil tank, permit dated 1933.	(28) Gasoline and Associated Products Storage in Fixed Tanks	<i>De Minimis</i>
16 Bloor Street West	Historical fuel oil tank, permit dated 1927.	(28) Gasoline and Associated Products Storage in Fixed Tanks	<i>De Minimis</i>
18 Bloor Street West	Historical fuel oil tank, permit dated 1927.	(28) Gasoline and Associated Products Storage in Fixed Tanks	<i>De Minimis</i>
28 Bloor Street West	Historical fuel oil tank, permit dated 1929.	(28) Gasoline and Associated Products Storage in Fixed Tanks	<i>De Minimis</i>
38 Bloor Street West	Three historical fuel oil tanks, permit dated 1929.	(28) Gasoline and Associated Products Storage in Fixed Tanks	<i>De Minimis</i>
46 Bloor Street West	Historical fuel oil tank, permit dated 1929.	(28) Gasoline and Associated Products Storage in Fixed Tanks	<i>De Minimis</i>
830 Church Street	Historical trucking company with a gasoline tank, permit dated 1935.	(28) Gasoline and Associated Products Storage in Fixed Tanks	<i>De Minimis</i>
62 Cumberland Street / 1233 Bay Street	Historical gasoline service station with two USTs containing gasoline, permit dated 1924.	(28) Gasoline and Associated Products Storage in Fixed Tanks	<i>De Minimis</i>
97 Cumberland Street	Historical fuel oil tank, permit dated 1919.	(28) Gasoline and Associated Products Storage in Fixed Tanks	<i>De Minimis</i>
715 Yonge Street	Historical taxi company with one gasoline tank, permit dated 1934.	(28) Gasoline and Associated Products Storage in Fixed Tanks	<i>De Minimis</i>
719 Yonge Street	Historical bakery with gasoline tank, permit dated 1935.	(28) Gasoline and Associated Products Storage in Fixed Tanks	<i>De Minimis</i>
762 Yonge Street	Historical fuel oil tank, permit dated 1919.	(28) Gasoline and Associated Products Storage in Fixed Tanks	<i>De Minimis</i>
776 Yonge Street	Historical fuel oil tank, permit dated 1919.	(28) Gasoline and Associated Products Storage in Fixed Tanks	<i>De Minimis</i>
790 Yonge Street	Historical fuel oil tank, permit dated 1919.	(28) Gasoline and Associated Products Storage in Fixed Tanks	<i>De Minimis</i>
791 Yonge Street	One gasoline tank with a permit dated 1927, associated with a dry cleaner. One gasoline tank with a permit dated 1936, associated with a dry cleaner.	(28) Gasoline and Associated Products Storage in Fixed Tanks (37) Operation of dry cleaning equipment (where chemicals are used)	<i>De Minimis</i>
804 Yonge Street	Historical fuel oil tank, permit dated 1919.	(28) Gasoline and Associated Products Storage in Fixed Tanks	<i>De Minimis</i>

Address	Description of PCA	PCA	APEC or De Minimis
806 Yonge Street	Historical fuel oil tank, permit dated 1919.	(28) Gasoline and Associated Products Storage in Fixed Tanks	<i>De Minimis</i>
820 Yonge Street	Historical fuel oil tank, permit dated 1927.	(28) Gasoline and Associated Products Storage in Fixed Tanks	<i>De Minimis</i>
63 Yorkville Avenue	Historical taxi company with one gasoline tank, permit dated 1915. Historical garage with one gasoline tank, permit dated 1931.	(28) Gasoline and Associated Products Storage in Fixed Tanks	<i>De Minimis</i>
74 Yorkville Avenue	Historical auto service garage with a fuel oil tank, permit dated 1933.	(28) Gasoline and Associated Products Storage in Fixed Tanks	<i>De Minimis</i>

The EcoLog ERIS report is provided in Appendix F.

3.2.2 Municipal Records

EXP conducted a review of Toronto City Directories dated 1875, 1885, 1895, 1905, 1915, 1925, 1935, 1945, 1957, 1972, 1985/86, 1995, and 2001 to identify the historical occupancy of the site and neighbouring properties to determine potential environmental concerns, if any.

The occupancy of the site across all years searched is summarized in Table 3.2.2.1, below.

Table 3.2.2.1: Street Directory Search - Site Summary

Address	Description of Property Use	Street Directory Years
16 Cumberland Street	Address not listed Single-tenant residential Vacant The Printing House Kathleen Printing House Allazo Skin Care, Roman Empire Hair	1875, 1885, 1895, 1905, 1915, 1925, 1935 1945, 1957 1972 1985/86 1995 2001
18 Cumberland Street	Address not listed Single-tenant residential Welch Judy School of Charm and Modelling Shophe D'Or Limited Lajo	1875 1885, 1895, 1905, 1915, 1925, 1935, 1945, 1957 1972 1985/86, 1995 2001

Address	Description of Property Use	Street Directory Years
11 Yorkville Avenue	Not listed Single-tenant residential Apartments Office building and multi-tenant residential	1875 1885, 1895, 1905, 1915, 1925, 1935, 1945 1957 1972, 1985/86, 1995, 2001
13 Yorkville Avenue	Not listed	1875, 1885, 1895, 1905, 1915, 1925, 1935, 1945, 1957, 1972, 1985/86, 1995, 2001
15 Yorkville Avenue	Not listed	1875, 1885, 1895, 1905, 1915, 1925, 1935, 1945, 1957, 1972, 1985/86, 1995, 2001
17 Yorkville Avenue	Not listed Single-tenant residential Dickie Construction Co. Ltd. Cowan's Bottom Line Restaurant Multi-tenant commercial and offices	1875 1885, 1895, 1905, 1915 1925, 1935, 1945, 1957, 1972 1985/86 1995, 2001
19 Yorkville Avenue	Not listed Single-tenant residential Dana Designs Ltd. Multi-tenant commercial and multi-tenant residential	1875, 1885 1895, 1905, 1915, 1925, 1935, 1945 1957, 1972, 1985/86 1995, 2001
21 Yorkville Avenue	Not listed Townsend Livery Ltd. Swayze Trailer and Body Works Ontario Automobile Co. Storage Not Listed Yorkville Restaurant The Private World of Mary Tripi Multi-tenant commercial and offices	1875, 1885, 1895 1905, 1915, 1925, 1935 1945 1957 1972 1985/86 1995 2001
23 Yorkville Avenue	Not listed Townsend Livery Ltd. Not listed	1875, 1885, 1895 1905, 1915, 1925, 1935 1945, 1957, 1972, 1985/86, 1995, 2001
25 Yorkville Avenue	Not listed Townsend Livery Ltd. Not Listed Vacant Marvel Beauty Schools The Private World of Mary Tripi	1875, 1885, 1895 1905, 1915, 1925, 1935 1945, 1957, 1972 1985/86 1995 2001

Listings pertaining to surrounding properties within the Phase One Study Area were reviewed for the purposes of identifying PCAs. PCAs identified within the Phase One Study Area are

listed in Table 3.2.2.2, below. PCAs were evaluated for their potential to result in an APEC at the site.

Any dry cleaners listed in the 1985/86 directory or earlier were conservatively assumed to have handled dry cleaning chemicals. Given that dry cleaning businesses would not have had to register as waste generators prior to the mid-1980s, these listings could not be ruled out as being drop-off depots.

Based on an inferred ground water flow direction to the south and a ground water flow velocity of 1.58×10^{-2} metres (1.58 centimetres) per year in the silty sand to sandy silt, PCAs at properties located downgradient of the site or at properties located greater than 25 metres cross-gradient to the site were not considered to result in an APEC (i.e. *de minimis*).

Table 3.2.2.2: Street Directory Search – Potentially Contaminating Activities

Address	Description of PCA	PCA	APEC or De Minimus
21 to 25 Yorkville Avenue (site)	Townsend Livery Ltd. (1905, 1915, 1925, 1935)	(28) Gasoline and Associated Products Storage in Fixed Tanks	APEC
	Swayze Trailer and Body Works (1945) Ontario Automobile Co. Storage (1957)	(10) Commercial Autobody Shops	APEC
22 Cumberland Street	Toronto Auto Collision Motor Repairs (1957, 1972)	(10) Commercial Autobody Shops	APEC
26 and 28 Cumberland Street	Crown Jas garage (1925)	(10) Commercial Autobody Shops	APEC
	Dodge Chemical Co. Ltd. (1957, 1972)	(8) Chemical manufacturing, processing and bulk storage	APEC
1 Davenport Road	British American Oil Co. Ltd. Service Station (1945) Kolstad Arnold Service Station (1957)	(28) Gasoline and Associated Products Storage in Fixed Tanks	APEC
5 Yorkville Avenue	Bayside Body and Fender Repairs (1945, 1957)	(10) Commercial Autobody Shops	APEC
9 Yorkville Avenue	Aphrodite Fine Dry Cleaners (1995, 2001)	(37) Operation of Dry Cleaning Equipment (where chemicals are used)	APEC
27 Yorkville Avenue	Parker's Dye Works and Cleaners Ltd. (1972)	(37) Operation of Dry Cleaning Equipment (where chemicals are used)	APEC
34 and 36 Yorkville Avenue	Reo Motor Co. of Canada (1945) Mercedes Benz of Canada Ltd. – Service and Parts (1972, 1985/86) Bay Lincoln Mercury Ltd. (1995)	(28) Gasoline and Associated Products Storage in Fixed Tanks	APEC

Address	Description of PCA	PCA	APEC or De Minimus
38 to 40 Yorkville Avenue	Ford Cleaners Ltd. (1935)	(37) Operation of Dry Cleaning Equipment (where chemicals are used)	APEC
807 to 809 Yonge Street	Ex-Cel Cleaners (1935, 1945) Gerann-Darby Cleaners Ltd. (1972)	(37) Operation of Dry Cleaning Equipment (where chemicals are used)	APEC
846 Yonge Street	Cleanol Services Ltd. – Cleaners and Dyers (1957)	(37) Operation of Dry Cleaning Equipment (where chemicals are used)	APEC
1200 Bay Street	Langleys Ltd. Cleaners and Dryers (1957)	(37) Operation of Dry Cleaning Equipment (where chemicals are used)	<i>De Minimus</i>
1240 Bay Street	Metro One Hour Dry Cleaners (1995) Ready to Wear Custom Cleaners (2001)	(37) Operation of Dry Cleaning Equipment (where chemicals are used)	<i>De Minimus</i>
1241 Bay Street	Bay Service Ltd. (1925) Joyce's Service Station (1935, 1945) O'Donnell Mackie Ltd. Service Station (1957) Becker's Paul ESSO Gas Service Station (1972)	(28) Gasoline and Associated Products Storage in Fixed Tanks	<i>De Minimus</i>
1257 Bay Street	Central City Service Station (1935, 1945)	(28) Gasoline and Associated Products Storage in Fixed Tanks	<i>De Minimus</i>
1284 Bay Street	Parker Leonard Service Station (1945) Hogan Ted Service Station (1957)	(28) Gasoline and Associated Products Storage in Fixed Tanks	<i>De Minimus</i>
1290 Bay Street	Theakston Wilfred Service Station (1935)	(28) Gasoline and Associated Products Storage in Fixed Tanks	<i>De Minimus</i>
2 Bloor Street West	Parker Cleaners (1985/86) Prime Cleaners (2001)	(37) Operation of Dry Cleaning Equipment (where chemicals are used)	<i>De Minimus</i>
20 Bloor Street West	Sketchley Cleaners (1985/86)	(37) Operation of Dry Cleaning Equipment (where chemicals are used)	<i>De Minimus</i>
31 Bloor Street West	Bloor Subway Cleaners (1985/86)	(37) Operation of Dry Cleaning Equipment (where chemicals are used)	<i>De Minimus</i>
33 Bloor Street West	Hing Lee Laundry (1945)	(37) Operation of Dry Cleaning Equipment (where chemicals are used)	<i>De Minimus</i>

Address	Description of PCA	PCA	APEC or De Minimus
55 Bloor Street West	Parkers Cleaners (1985/86)	(37) Operation of Dry Cleaning Equipment (where chemicals are used)	<i>De Minimus</i>
60 Bloor Street West	Prime Cleaners (1985/86)	(37) Operation of Dry Cleaning Equipment (where chemicals are used)	<i>De Minimus</i>
820 Church Street	Centre Town Service Centre and Garage (1957) Jack and Bert Service Station (1972)	(28) Gasoline and Associated Products Storage in Fixed Tanks	<i>De Minimus</i>
50 Cumberland Street	Dry Cleaners Plus (1995, 2001)	(37) Operation of Dry Cleaning Equipment (where chemicals are used)	<i>De Minimus</i>
787 Yonge Street	Parker's Dye Works and Cleaners Ltd. (1945, 1957)	(37) Operation of Dry Cleaning Equipment (where chemicals are used)	<i>De Minimus</i>

The full street directory search is provided in Appendix G.

3.2.3 Ontario MOECC Records

Records pertaining to the site and adjacent properties along Cumberland Street were requested from the Ministry of the Environment and Climate Change (MOECC) through the *Freedom of Information (FOI) and Protection of Privacy Act*. Two separate requests were submitted, one for 11 to 21 Yorkville Avenue and one for 12 to 32 Cumberland Street. The MOECC provided a response for 12 to 32 Cumberland Street, however, the records they provided were incorrectly associated with a property located in Thunder Bay. A copy of an FOI request submitted for 16 Cumberland Street was provided to EXP by the client. The FOI records included an HWIN generator registration for The Printing House Ltd. as generators of wastes from the use of paints/pigments and coatings, waste oils/sludges, photoprocessing wastes, and graphic arts wastes. When contacted regarding the discrepancy, the MOECC confirmed that the records provided for 16 Cumberland Street were the only records pertaining to 12 to 32 Cumberland Street.

The records for 11 to 21 Yorkville Avenue included the following items:

- An HWIN registration for Dentistry on Yorkville as generators of pathological wastes at 11 Yorkville Avenue;
- An HWIN registration for MCR as generators of light fuels at 19 Yorkville Avenue;
- An HWIN registration for Bikenergy Ltd. as generators of varsol at 19 Yorkville Avenue; and,
- Documentation related to a waste audit inspection conducted at “Blu Restaurant and Lounge”, located at 17A Yorkville Avenue, in 2013. The inspection was conducted for

the purposes of ensuring compliance with Ontario Regulations 102/94 and 103/94. No issues were identified.

The Government of Ontario Environmental Bill of Rights (EBR) registry website was searched for records associated with properties located within the Phase One Study Area. No records were found for the site. However, the following records were found pertaining to properties within the Phase One Study Area:

- 1 Yorkville Inc., located approximately 5 metres east of the site at 1 Yorkville Avenue, was granted a Permit to Take Water (No. 4750-A35QA2) for construction dewatering. According to the permit, 302,400 litres can be taken per day. The permit expired on October 1, 2017 (EBR Registry Number: 012-4518);
- Bank of Montreal, located approximately 125 metres southwest of the site at 55 Bloor Street West was granted a Certificate of Approval for air and noise on February 20, 2009 for three stand-by emergency diesel generators, nine natural gas-fired boilers, two cooling towers, and two air make-up units (EBR Registry Number: 010-5709); and,
- Hollybar High Rise Developments Inc., located approximately 150 metres northeast of the site was granted a Permit to Take Water (No. 7510-8KRQX2) for construction dewatering. According to the permit, 844,000 litres of water can be taken per day. The permit expired on August 31, 2012 (EBR Registry Number: 011-4240).

None of the listings in the EBR Registry were identified as PCAs.

The MOECC Brownfields Registry website was searched for postings of RSCs within the Phase One Study Area. No records were found for the site, however RSCs have been filed at nine properties within the Phase One Study Area:

- An RSC (Registry Number: 45763) was filed for the properties municipally addressed as 50 and 60 Yorkville Avenue and 55 Scollard Street, located approximately 25 metres northwest of the site, on December 2, 2008. The RSC was filed based on a Phase One ESA alone, therefore no environmental concerns were present
- An RSC (Registry Number: 205686) was filed for the property municipally addressed as 1 Bloor Street East, located approximately 150 metres southeast of the site, on November 20, 2011. A total of 90,000 cubic metres of impacted soil was removed from the property. No ground water treatment measures were required;
- An RSC (Registry Number: 114162) was filed for the property municipally addressed as 825 Church Street, located approximately 180 metres northeast of the site, on June 30, 2011. A total of 1,000 cubic metres of impacted soil was removed from the property. No ground water treatment measures were required;
- An RSC (Registry Number: 2402) was filed for the properties municipally addressed as 79 Scollard Street, 1280 Bay Street, and 1290 Bay Street, located approximately 150 metres northwest of the site, on November 7, 2005. A total of 40,000 cubic metres of impacted soil was removed from the property. No ground water treatment measures were required;
- An RSC (Registry Number: 1410) was filed for the properties municipally addressed as 764 Yonge Street and 35 Balmuto Street, located approximately 160 metres south of the site, on February 2, 2005. No soil or ground water remediation was required;

- An RSC (Registry Number: 209146) was filed for the property municipally addressed as 32 Davenport Road, located approximately 175 metres northwest of the site, on September 4, 2013. A total of 25,200 cubic metres of impacted soil was removed from the property. No ground water treatment measures were required;
- An RSC (Registry Number: 223317) was filed for the property municipally addressed as 94 Cumberland Street, located approximately 195 metres west of the site, on June 13, 2017. A total of 5,000 cubic metres of impacted soil was removed from the property. No ground water treatment measures were required;
- An RSC (Registry Number: 58711) was filed for the properties municipally addressed as 76 Davenport Road and 26 McMurrich Street, located approximately 195 metres northeast of the site, on August 6, 2009. A total of 460 cubic metres of impacted soil was removed from the property. No ground water treatment measures were required; and,
- Two RSCs (Registry Numbers: 45099 and 45068) were filed for the properties municipally addressed as 7 to 21 Balmuto Street, located approximately 200 metres south of the site, on June 20, 2008. A total of 23 cubic metres of impacted soil were removed from the property. No ground water treatment measures were required.

Based on the assumed southerly ground water flow direction (Section 3.3.4), the above noted RSC properties are located cross-gradient and downgradient of the site and therefore, ground water impacts, if any, would not migrate to the site.

The Phase One Study Area did not contain any PCB storage sites, coal gasification plants and coal tar sites, or active waste disposal sites as specified by the MOECC.

Documents pertaining to MOECC records are provided in Appendix H.

3.2.4 Technical Standards and Safety Authority

The Technical Standards and Safety Authority (TSSA) was contacted for records of USTs at the site. The TSSA was contacted via email on September 13, 2017 and on November 13, 2017. The TSSA has no records for any registered USTs at the site.

It is noted that the Fuels Safety Division did not register private USTs or ASTs prior to January 1990, or furnace oil tanks prior to May 1, 2002. The Fuels Safety Division also does not register waste oil tanks in apartments, office buildings, residences, etc., or aboveground gas or diesel tanks.

Copies of the TSSA communications are provided in Appendix H.

3.3 Physical Setting Sources

3.3.1 Aerial Photographs

Aerial photographs taken in 1946 (earliest available), 1966, and 1984 were obtained from the Natural Resources of Canada National Air Photo Library in Ottawa. Satellite images taken in 2005 and 2016 were reviewed from the Google Earth website. An attempt was made, based on the photographs available in the library, to obtain a photograph representative of every 20-year period from the earliest available photograph to the present day to assist in identifying any changes in the configuration of the site over the past 70 years.

Table 3.3.1: Aerial Photographs Summary

Year	Description of Structures on Phase One Property	Description of Surrounding Properties
1946	<p>The configuration of the site appears to be similar to what is illustrated on the 1943 FIP.</p> <p>Small structures resembling single-family dwellings are visible on each of 11, 13, 15, 17, and 19 Yorkville Avenue. Smaller structures are present on the southern portions of these properties. A larger commercial/industrial use building occupies the entire footprint of 21 Yorkville Avenue.</p> <p>Small structures resembling single-family dwellings are visible on each of 16 and 18 Cumberland Street.</p>	<p>Surrounding properties in all directions appear to be primarily occupied for a mixture of commercial and residential land use.</p> <p>There is a larger commercial/industrial use building located on the north side of Yorkville Avenue that extends north to Scollard Street.</p>
1966	<p>The configuration of the site appears to similar to what is illustrated on the 1965 FIP.</p> <p>The portion of the site addressed as 11, 13, and 15 Yorkville Avenue has been redeveloped to include a high-rise building.</p> <p>Due to a shadow cast by the building at 11 Yorkville Avenue, the configuration of the buildings at 17 and 19 Yorkville Avenue is not clearly visible on the photograph.</p> <p>There is a large commercial/industrial structure at 21 Yorkville Avenue. The structure adjoins a similarly sized building at 27 Yorkville Avenue. It is unclear from the photograph whether they form one large structure or whether they are two separate, adjoining structures.</p>	<p>Intensification of the Phase One Study Area has decreased from what is shown on the 1946 photograph.</p> <p>The former structures at properties immediately west of the site, on the south side of Cumberland Street and on the east side of Yonge Street have been demolished to create large surface parking lots.</p> <p>The smaller structures present at properties along Bloor Street West and Bloor Street East appear to have been demolished and redeveloped to include high-rise commercial office buildings.</p>

Year	Description of Structures on Phase One Property	Description of Surrounding Properties
	Small structures resembling single-family dwellings are visible on each of 16 and 18 Cumberland Street.	
1984	<p>The configuration of the site appears to be the same as the present day.</p> <p>A high-rise structure is present at 11 Yorkville Avenue. Smaller structures resembling single-family dwellings are visible on each of 17 and 19 Yorkville Avenue. A larger commercial/ industrial building is present at 21 Yorkville Avenue.</p> <p>Due to a shadow cast by the high-rise buildings along Bloor Street West and Bloor Street East, the configurations of the site buildings along Cumberland Street are not clearly visible on the photograph.</p>	<p>The parking lot immediately west of the site has been replaced by a multi-storey parking garage.</p> <p>Many of the smaller structures and parking lots within the Phase One Study Area have been replaced with larger commercial buildings.</p> <p>The Toronto Reference Library has been constructed on the east side of Yonge Street, north of Asquith Avenue.</p>
2005	Same as above.	Same as above.
2016	Same as above.	Same as above.

No PCAs were identified based on the review of aerial photographs and satellite images.

The aerial photographs and satellite images are included in Appendix I.

3.3.2 Topography, Hydrology and Geology

The site is located in the physiographic region known as the Iroquois Plain (Chapman and Putnam, 1984). Stratigraphy consists of alternating layers of shallow water deposits of sand and silty sand and deeper water deposits of silt and clay (Sharpe, 1980). Based on the borehole log provided as part of the *Preliminary Geo-Environmental Investigation* report (MCR, 2016), stratigraphy generally consisted of a silty sand layer to a depth of 4 mbgs, over a silty clay layer to a depth of 12 mbgs, over a silty sand/sandy silt layer to 34 mbgs. A clayey silt till layer was encountered immediately overlying the shale bedrock, from approximately 34 to 38 mbgs.

According to the Ontario Geological Survey map of the area, the underlying geology comprises the Georgian Bay Formation, Blue Mountain Formation, Billings Formation, Collingwood Member, and Eastview Member. Bedrock at the site consists of Upper Ordovician shale, limestone, siltstone, and dolostone (Ontario Geological Survey, 1991).

According to the map *Quaternary Geology of Toronto and Surrounding Area*, the bedrock elevation of the site is at approximately 80 metres above sea level (masl), at a depth of approximately 36 mbgs (Sharpe, 1980). This is generally consistent with what was reported in the *Preliminary Geo-Environmental Investigation* (MCR, 2016) where shale bedrock was encountered from 34 to 38 mbgs.

The topography in the vicinity of the site is relatively flat. The Ontario Base Map Series does not provide coverage of downtown Toronto. Therefore, Ontario Ministry of Natural Resources topographic maps (Sheet 10 17 6250 48350 and Sheet 10 17 6300 48350) were reviewed. The topographic contour lines confirm that ground water is expected to flow south towards Lake Ontario. A copy of the topographic map is provided in Appendix J.

Table 1 summarizes the environmental setting and site characteristics. Using 1×10^{-5} cm/s for the hydraulic conductivity of silty sand to sandy silt, a gradient of 0.001 m/m, and 20% for effective porosity, Darcy's Law calculations were made to determine the potential ground water flow velocity at the site, as shown in Table 2. The ground water flow velocity was calculated to be approximately 1.58×10^{-2} metres (1.58 centimetres) per year in the silty sand to sandy silt. The regional ground water flow direction is inferred to be southerly, towards Lake Ontario.

3.3.3 Fill Materials

There is the potential for imported fill material of unknown quality to exist on the site. Based on the borehole logs provided as part of the *Environmental Soil & Groundwater Investigation* report (SPL, 2015), a layer of silty sand to sand fill up to 2.4 metres thick was encountered beneath the ground surface. This fill layer was noted to contain trace clay and trace brick fragments. Based on the borehole log provided as part of the *Preliminary Geo-Environmental Investigation* report (MCR, 2016), a 1.5-metre-thick layer of sand and gravel fill with trace brick, coal, asphalt, and concrete pieces was encountered beneath the asphalt.

The presence of imported fill material of unknown quality at the site was identified as a PCA thought to contribute to an APEC.

3.3.4 Water Bodies and Areas of Natural Significance

There are no water bodies on the site. The nearest surface water body is the Don River, located approximately 2 kilometres east of the site. The Don River flows south to Lake Ontario.

Based on the Ministry of Natural Resources and Forestry's "Make a Map: Natural Heritage Areas" the site is not located within 30 metres of any of the following:

- An area reserved or set apart as a provincial park or conservation reserve under the Provincial Parks and Conservation Reserves Act, 2006;
- An area of natural and scientific interest (life science or earth science) identified by the Ministry of Natural Resources and Forestry as having provincial significance;

- A wetland identified by the Ministry of Natural Resources and Forestry as having provincial significance;
- An area designated as an escarpment natural area or an escarpment protection area by the Niagara Escarpment Plan under the Niagara Escarpment Planning and Development Act;
- An area identified by the Ministry of Natural Resources and Forestry as significant habitat of a threatened or endangered species;
- An area which is habitat of a species that is classified under section 7 of the Endangered Species Act, 2007 as a threatened or endangered species;
- Property within an area designated as a natural core area or natural linkage area within the area to which the Oak Ridges Moraine Conservation Plan under the Oak Ridges Moraine Conservation Act, 2001 applies; and,
- An area set apart as a wilderness area under the Wilderness Areas Act.

The site is not located within 30 metres of a “natural heritage system”, “special policy area”, or “environmentally significant area” according to Maps 9, 10, and 12, respectively, of the *City of Toronto Official Plan (2015)*.

3.3.5 Well Records

3.3.5.1 Water Wells

According to the MOECC Interactive Map “Well Records”, eleven water wells, all monitoring wells, are shown to be located at the site. Eight of the wells were installed in 2015 as part of previous environmental investigations conducted by three separate consultants (Section 3.1.5). Two of the wells were installed by Strata Soil Drilling, one at 18 Cumberland Street in 2015 and one at 30 Cumberland Street in 2012. One well was installed by Sonic Soil Drilling in 2016; the address for the well location is not specified although it is shown to be located at 30 Cumberland Street.

According to the EcoLog ERIS Report (Section 3.2.1), there are 94 water wells located at properties within the Phase One Study Area. Given that the Phase One Study Area is serviced by municipal water, none of these wells are anticipated to be in use as potable wells.

3.3.5.2 Oil, Gas, and Salt Wells

According to the EcoLog ERIS Report (Section 3.2.1), no oil, gas, or salt wells were identified within the Phase One Study Area.

3.4 Site Operating Records

O. Reg. 153/04 defines an Enhanced Investigation Property as (i) a property used, or has ever been used, in whole or part, for an industrial purpose, or (ii) a commercial property used as a garage, a bulk liquid dispensing facility, including a gasoline outlet, or for the operation of dry cleaning equipment.

The Phase One property was classified as an Enhanced Investigation Property based on various historical activities at the site. The property at 21 Yorkville Avenue was occupied by a garage and autobody shop with USTs from prior to 1905 until at least 1945 and by a dry cleaning facility from prior to 1965 until sometime prior to 1972.

Given the historical nature of these activities, EXP was unable to identify any interview subjects that were familiar with the details regarding historical site operations. No site plans or insurance reports were available through Opta (Section 3.1.3). The TSSA did not have any records for the site (Section 3.2.4). A request was submitted to the MOECC through the *Freedom of Information (FOI) and Protection of Privacy Act* (Section 3.2.2); no relevant records were provided.

At the time of the Phase One ESA site visit, the site buildings were occupied for a mixture of commercial and residential use. The building at 21 Yorkville Avenue was vacant. There were no relevant site operating records to be reviewed based on the current use of the site.

4. Interviews

Interviews were conducted with the individuals identified to be the most knowledgeable about both the current and historical site uses. The interviews were conducted in order to obtain information to assist in identifying APECs and identify details of PCAs or potential contaminant pathways, in, on or below the site.

During the completion of this Phase One ESA, the following individuals were interviewed:

- Mr. German Aguilo, Superintendent at 11 Yorkville Avenue. Mr. Aguilo was present during the site reconnaissance and provided EXP with access to 11 and 17 Yorkville Avenue and 18 Cumberland Street on October 11, 2017.
- Mr. Bojan Vitko, former owner of 19 Yorkville Avenue. Mr. Vitko was present during the site reconnaissance and provided EXP with access to 19 Yorkville Avenue on October 11, 2017.

Mr. Aguilo has been the Superintendent at 11 Yorkville Avenue for approximately a year and a half. Mr. Aguilo confirmed that no spills or environmental releases have been reported at 11 Yorkville Avenue since he has been Superintendent. To the best of his knowledge, there are no sources of potential environmental concern for the property at 11 Yorkville Avenue. Mr. Aguilo was not familiar with the details of the properties at 17 Yorkville Avenue or 18 Cumberland Street.

Mr. Vitko owned 19 Yorkville Avenue from 1986 until January 2018. According to Mr. Vitko, no industrial activities or dry cleaning activities have taken place on the site during his ownership. No fuel storage tanks were present at the property during his ownership. To the best of his knowledge, there are no sources of potential environmental concern for the property at 19 Yorkville Avenue.

All of the answers obtained in the interview process were confirmed through visual observations during the site reconnaissance and do not contradict any of the historical information obtained through other sources. These findings are illustrated in the remainder of this report.

5. Site Reconnaissance

5.1 General Requirements

Two separate site visits were conducted. The first inspection was conducted on October 11, 2017 between 9 AM and 10 AM and the second inspection was conducted on November 13, 2017 between 11:45 AM and 12:45 AM. Both inspections were conducted by Ms. Leah Whittaker under the supervision of Ms. Carla Reynolds, a Qualified Person as defined by O.Reg. 153/04; their qualifications are provided in Appendix C.

On October 11, 2017, the weather was overcast and rainy, with a temperature of 12°C. On November 14, 2017, the weather was overcast with a temperature of 6°C.

During the site reconnaissance on October 11, 2017, Mr. German Aguilo provided access to 11 and 17 Yorkville Avenue and to 18 Cumberland Street and Mr. Bojan Vitko provided access to 19 Yorkville Avenue. During the site reconnaissance on November 14, 2017, access to 21 Yorkville Avenue and to 16 Cumberland Street was provided by a representative of Triovest, the property management company.

Photographs documenting the site reconnaissance are included in Appendix K.

5.2 Specific Observations at Phase One Property

5.2.1 Site Description and Buildings

The site is rectangular in shape, bounded by Yorkville Avenue to the north, Cumberland Street to the south, a public laneway to the east, and by a public laneway/27 Yorkville Avenue to the west. A public laneway transects the site from east to west, dividing the properties facing Yorkville Avenue from the properties facing Cumberland Street.

Pedestrian access to each property along Yorkville Avenue is provided by entrances off Yorkville Avenue; pedestrian entrances are also present at the rear of the properties, off the public laneway. Pedestrian access to each property along Cumberland Street is provided by

entrances off Cumberland Street; pedestrian entrances are also present at the rear of the properties, off the public laneway. Vehicular access to the site is provided via the public laneway. Private parking areas are available at the properties municipally addressed as 11, 17 and 19 Yorkville Avenue and at 16 and 18 Cumberland Street.

11 Yorkville Avenue

The northern half of this property is occupied by a ten-storey building. The ground floor is partially below the grade of the sidewalk. There is a basement that connects to an underground parking garage, with the parking garage extending beneath the entire footprint of the site. Based on the review of FIPs, it is anticipated that the building was built sometime after 1943 and prior to 1965, originally as an office building, with the upper storeys later converted for residential use. An asphalt-paved parking lot is present on the southern half of the site.

At the time of site reconnaissance, the ground floor and the first floor were occupied as commercial offices by Garoy Construction Inc., Skin Vitality Medical Clinic, Dentistry on Yorkville, and Dr. Bernstein Diet and Health Clinics. The upper storeys were occupied as residential units. During site reconnaissance, access was provided to a standard bachelor apartment (Unit 1004). It is understood that the majority of the residential units are bachelor and one-bedroom units. There is one two-bedroom unit, which is occupied by the Superintendent.

There is a maintenance room in the basement, used to store cans of paint (19 litres each) and other general maintenance products. A sump was observed in this room. The concrete floor surrounding the sump had been cut out, exposing the underlying dirt floor. It is anticipated that this was likely done to hold excess water if the sump were to overflow.

There were two storage rooms in the basement, one used to store miscellaneous items for tenants and one in the parking garage, used to store bags of rock salt on wooden skids.

A boiler room was also present in the basement. Three insulated hot water tanks were present, connected to a natural-gas fired heater. Given the age of the site building, the former heating system was likely located in this room; however, no evidence of any coal storage bins or former oil tanks was observed. There is a natural-gas fired HVAC unit present on the rooftop. Electric heaters are present within the residential units.

An AST containing diesel, used to supply the back-up generator, was observed in the east portion of the underground parking garage. The AST is of double-walled, steel construction with a capacity of 935 litres. According to the placard, the tank was manufactured in February 2011. The tank was in excellent condition. Vent/fill pipes for the tank were observed at grade, along the east wall of the building. The presence of the AST was identified as a PCA that would contribute to an APEC.

17 Yorkville Avenue:

This property is occupied by a three-storey structure with a basement. There is a single car parking garage adjoining the building on the southern portion of the site, accessed via the public laneway. Based on the review of FIPs, it appears that a residential dwelling was constructed on the site as of 1884. It is anticipated that there have been various additions and renovations to the site building over the years.

At the time of site reconnaissance, the basement unit was occupied by Soul 7 (health and wellness clinic). The ground floor was occupied by Blu restaurant and lounge and the second floor was occupied by various tenants including Studio 17, The Gabor Group and Philippa Cole Studio. The third floor was occupied by two residential units; both units were vacant at the time of site reconnaissance.

The building is currently heated by natural-gas fired HVAC units present on the rooftop. Individual air conditioning units were also observed on the rooftop.

19 Yorkville Avenue:

The northern half of this property is occupied by a four-storey building. The southern half of this property is an asphalt-paved parking lot. There is a maintenance room in the basement where the water and gas service enter the building. Based on the review of FIPs, it appears that a residential dwelling was constructed on the site by 1913. It is anticipated that there have been various additions and renovations to the site building over the years.

At the time of site reconnaissance, the basement unit was occupied by Ricci Salon. The ground floor was occupied by Eckanka (a spiritual centre). The second, third and fourth floors were occupied as offices for various practitioners including massage therapists, chiropractors, and a lawyer. EXP was not granted access to the individual tenant units at the time of site reconnaissance.

The building is currently heated by natural-gas fired furnaces. Individual air conditioning units were also observed on the rooftop.

21 Yorkville Avenue:

This property is occupied by a three-storey structure with a basement. The site building occupies the entire footprint of the site; however, the footprint of the basement does not extend all the way to the southern boundary. Based on the review of FIPs, it appears that the site building was constructed on the site by 1913. According to the Phase I ESA prepared by Golder (2015), the most recent renovation to the site building was in 1989 when the building was expanded 20 metres to the north and the third floor was added. It is anticipated that there have been various additions and renovations to the site building since it was first built.

At the time of site reconnaissance, a portion of the first floor was occupied by Rest Nest Float Club (spa). The remainder of the site building was vacant. It is understood that the basement was most recently occupied by The School of Makeup Art and the ground floor and upper levels were most recently occupied by Marvel Beauty School.

The building is currently heated by natural-gas fired HVAC units present on the rooftop. Individual air conditioning units were also observed on the rooftop.

16 Cumberland Street:

This building is a three-storey structure with a stucco façade on the south face and a brick façade along the north, east, and west faces. The ground floor is located partially below grade. The building was vacant at the time of site reconnaissance.

Interior finishes on the second and third floors include painted drywall and ceramic tile flooring, with a combination of fluorescent and incandescent lighting. Interior finishes on the ground floor included painted drywall, a suspended acoustic tile ceiling and a poured concrete floor with fluorescent lighting. The second and third floors were heated and cooled by a rooftop HVAC unit. The ground floor was heated by electric baseboard heaters; an air conditioning system was mounted on the wall within the ground floor unit.

18 Cumberland Street:

This building is a two-storey structure with a basement. The building has a masonry veneer façade on the south face and a brick façade along the north, east, and west faces. The building was vacant at the time of site reconnaissance.

Interior finishes on the ground and second floors includes a mixture of ceramic tile, carpet and laminate flooring, and painted drywall with incandescent lighting. The basement of the building was unfinished, with an exposed stone foundation and a poured concrete floor. The ground and second floors are heated by a natural-gas fired, forced air system with the furnace located in the basement. There is an air conditioning unit present outside, at the east face of the building.

5.2.2 Heating and Cooling Systems

Specific details regarding the individual heating and cooling system for each building are provided in Section 5.2.1.

The majority of the buildings were heated by either natural gas-fired furnaces or rooftop-mounted HVAC units. Some tenant units were heated by electric baseboard heaters. Many of the buildings had individual air conditioning units present on the rooftop.

Given the age of the site buildings, they likely would have been heated by either coal or fuel oil prior to being supplied by natural gas. EXP did not find any evidence of the former heating systems such as coal chutes or vent/fill pipes associated with historical tanks.

5.2.3 Site Utilities and Services

Natural gas is supplied by Enbridge. Hydro is supplied by Toronto Hydro. Natural gas and hydro are supplied underground via either Yorkville Avenue or Cumberland Street.

The buildings are all serviced by municipal water and sewers. The City of Toronto obtains its potable water from Lake Ontario.

Storm water catch basins were observed in the roadways along both Yorkville Avenue and Cumberland Street.

5.2.4 Site Production and Manufacturing

No production or manufacturing processes take place on the site.

5.2.5 Drains, Pits and Sumps

Floor drains and catch basins were observed in the basement and parking garage at 11 Yorkville Avenue. Sumps were observed within the basement of 11 Yorkville Avenue and 17 Yorkville Avenue.

No pits were observed.

5.2.6 Storage Tanks

5.2.6.1 Underground Storage Tanks

No evidence of any current or historical USTs was observed during the site reconnaissance.

5.2.6.2 Above Ground Storage Tanks

An AST containing diesel, used to supply the back-up generator at 11 Yorkville Avenue, was observed in the east portion of the underground parking garage. The AST is of double-walled, steel construction with a capacity of 935 litres. According to the placard, the tank was manufactured in February 2011. The tank was in excellent condition. Vent/fill pipes for the tank

were observed at grade, along the east wall of the building. The presence of the AST was identified as a PCA that would contribute to an APEC.

5.2.7 Site Housekeeping

Site housekeeping practices were generally noted to be good. No concerns related to site housekeeping were identified.

5.2.8 Chemical Storage and Handling

Cans of paint (19 litres each) and other general maintenance products were observed in the basement of 11 Yorkville Avenue. Bags of rock salt stored on wooden skids were observed within the parking garage at 11 Yorkville Avenue.

No other chemicals were noted to be stored on-site.

5.2.9 Areas of Stained Soil and Pavement

No areas of stained soil or pavement were observed at the site.

5.2.10 Areas of Stressed Vegetation

No areas of stressed vegetation were observed at the site.

5.2.11 Fill and Debris

There is the potential for imported fill material of unknown quality to exist on the site. Based on the borehole logs provided as part of the *Environmental Soil & Groundwater Investigation* report (SPL, 2015), a layer of silty sand to sand fill up to 2.4 metres thick was encountered beneath the ground surface. This fill layer was noted to contain trace clay and trace brick fragments. Based on the borehole log provided as part of the *Preliminary Geo-Environmental Investigation* report (MCR, 2016), a 1.5-metre-thick layer of sand and gravel fill with trace brick, coal, asphalt, and concrete pieces was encountered beneath the asphalt.

The presence of imported fill material of unknown quality at the site was identified as a PCA thought to contribute to an APEC.

5.2.12 Air Emissions

Regulatory control of air emissions in Ontario is the responsibility of the MOECC. According to the *Environmental Protection Act* (EPA), an Environmental Compliance Approval (ECA) (Air) is required for the on-going operation of any equipment that may discharge a contaminant into the natural environment if the equipment was installed, modified, or altered after June 29, 1988.

Retroactive approval should be sought for equipment installed and unchanged between 1972 and June 29, 1988, when the requirement for an ECA was added to the EPA. Unless explicitly exempted, most industrial processes or modifications to industrial processes and equipment require an ECA. The EPA provides a list of specific equipment and conditions, which are exempt from ECA (Air) requirements (i.e. fuel burning equipment for comfort heating in a building using natural gas or number 2 fuel oil at a rate of less than 1.5 million British Thermal Units per hour [BTU/hour]).

The site is occupied for mixed commercial and residential use. No activities take place on the site that would be anticipated to require an ECA.

5.2.13 Odours

No strong odours were detected during the site reconnaissance.

5.2.14 Noise

No excessive noise was detected during the site reconnaissance.

5.2.15 Hazardous Building Materials and Designated Substances

5.2.15.1 Asbestos

Asbestos-containing materials (ACMs) are fibrous hydrated silicates, and can be found in building materials as either "unbound" or "bound" asbestos. Friable asbestos refers to materials where the asbestos fibres can be separated from the material with which it is associated. Non-friable asbestos refers to asbestos which is associated with a binding agent (such as tar or cement). Friable asbestos is commonly found in boiler and pipe insulation. Non-friable asbestos is typically found in roofing tars, floor and ceiling tiles, and asbestos-containing cement.

ACMs in the workplace are defined as a Designated Substance under the Ontario Occupational Health and Safety Act (OHSA). Under OHSA, persons in the workplace are required to be notified of the presence of ACMs once they are suspected to be present, and if there is a potential for workers to be exposed. The use of ACMs was discontinued in Canada in the late

1970s/early 1980s, although non-friable asbestos can still be found in recently constructed buildings.

Based on the age of the site buildings, ACMs are anticipated to be present within the buildings in the form of insulation, roofing tars, cement, floor tiles, and ceiling tiles. EXP did not conduct any sampling for asbestos as part of the site reconnaissance.

A Designated Substance Survey (DSS) was conducted by EXP concurrent with this Phase One ESA. The results are provided under separate cover.

5.2.15.2 Lead

Lead has frequently been used in oil-based paints, roofing materials, cornices, tank linings, electrical conduits, and soft solders for tinplate and plumbing. The use of lead-based paints (LPBs) was phased out circa 1976. Paint that was produced or used between 1976 and 1980 may contain small amounts of lead. Coloured paint that was produced or used prior to 1950 may contain higher levels of lead. The main concern regarding lead-containing paint is its potential to become lead dust or chips, either through deterioration or mechanical means (i.e., sanding, abrasion, etc.). Exposure to lead dust or chips occurs by ingestion or inhalation.

Based on the age of the site buildings, lead is anticipated to be present within building materials. EXP did not conduct any sampling for lead during the site reconnaissance.

A DSS was conducted by EXP concurrent with this Phase One ESA. The results are provided under separate cover.

5.2.15.3 Mercury

Mercury could be found in some batteries, light bulbs, paints, thermostats, or mirrors, etc. Based on an investigation by Consumer and Corporate Affairs Canada, and an assessment of potential health risks by Health and Welfare Canada in 1991, the decision was made to eliminate the use of mercury compounds in indoor latex paints. The Canadian Paint and Coatings Association (CPCA) supported the withdrawal and all Canadian manufacturers and formulators of the preservative voluntarily agreed to remove "interior uses" from their product labels.

Based on the age of the site buildings, the presence of mercury-based paints within the site buildings is possible.

A DSS was conducted by EXP concurrent with this Phase One ESA. The results are provided under separate cover.

5.2.15.4 Polychlorinated Biphenyls

The manufacture of polychlorinated biphenyls (PCBs) in North America was prohibited under the Toxic Substances Control Act (1977). Their use as a constituent of new products manufactured in or imported into Canada was prohibited by regulations in 1977 and 1980. As such, sites developed or significantly renovated after 1980 are unlikely to have PCB-containing equipment. Potential equipment which could contain PCBs includes fluorescent mercury and sodium vapour light ballasts, and oil-filled capacitors and transformers. Any electrical equipment containing PCBs must be disposed in accordance with O. Reg. 362 when it is removed from service. On-going operation of equipment containing PCBs is permissible.

A review of the site was conducted to evaluate the potential presence of PCB-containing equipment in use or stored at the site.

A few fluorescent light bulbs were observed in the maintenance room at 19 Yorkville Avenue. The light bulbs should be properly disposed.

5.2.15.5 Urea Formaldehyde Foam Insulation

Formaldehyde is a pungent, colourless gas commonly used in water solution as a preservative and disinfectant. It is also a basis for major plastics, including durable adhesives. It occurs naturally in the human body and in the outdoor environment. Formaldehyde is used to bond plywood, particleboard, carpets, and fabrics, and it contributes to "that new house smell".

Formaldehyde is also a by-product of combustion; it is found in tobacco smoke, vehicle exhaust and the fumes from furnaces, fireplaces, and wood stoves. While small amounts of formaldehyde are harmless, it is an irritating and toxic gas in significant concentrations. Symptoms of overexposure to formaldehyde include irritation to eyes, nose and throat; persistent cough and respiratory distress; skin irritation; nausea; headache; and dizziness.

Urea-formaldehyde foam insulation (UFFI) was developed in Europe in the 1950s as an improved means of insulating difficult-to-reach cavities in the walls of buildings. It was typically made at a construction site from a mixture of urea-formaldehyde resin, a foaming agent and compressed air. When the mixture is injected into the wall, urea and formaldehyde unite and "cure" into an insulating foam plastic.

During the 1970s, when concerns about energy efficiency led to efforts to improve building insulation in Canada, UFFI became an important insulation product for existing buildings. Most installations occurred between 1977 and 1980, when the further use of UFFI was banned in Canada.

Given that the buildings were constructed prior to the 1970s, UFFI is not anticipated to be present at the site.

5.2.16 Radon

Radon is a colourless, odourless, and radioactive gas that occurs naturally in the environment. It comes from the natural breakdown of uranium in soils and rocks. Exposure to high levels of radon increases the risk of developing lung cancer. This relationship has prompted concern that radon levels in some Canadian buildings may pose a health risk. Radon gas can move through small spaces in the soil and rock and seep into a building through cracks in concrete, sumps, joints, and basement drains. Concrete-block walls are particularly porous to radon and radon trapped in water from wells can be released into the air when the water is used.

Due to the potential health concerns associated with radon, Health Canada released a guideline in June 2007, for a maximum acceptable level of radon gas of 200 Becquerels per cubic metre (Bq/m³). Where radon gas is present and the annual radon concentration exceeds 200 Bq/m³ in the normal occupancy area, Health Canada recommends taking the necessary actions to reduce radon levels.

Site-specific radon testing would be required to confirm whether radon gas exposure is a concern for the site.

5.2.17 Mould

Mould is found in the natural environment and is required for the breakdown of plant debris such as leaves and wood. Mould spores are found in the air in both the indoor and outdoor environments. For mould to grow within a building, it requires a food source (i.e. gypsum wallboard, carpets, wallpaper, wood, etc.) and moist conditions. Mould can have an impact on human health depending on the species and concentration of the mould. Health effects can include allergies and mucous membrane irritation.

Currently there are no regulations governing mould; however, there are several guidelines addressing mould assessments and abatement. At the moment, the industry standards include the Canadian Construction Association (CCA) document 82-2004 titled "Mould Guidelines for the Canadian Construction Industry" and the Environmental Abatement Council of Ontario (EACO) guidelines titled "EACO Mould Abatement Guidelines, Edition 2 (2010)".

It is important to note that the Ministry of Labour governs protecting workers under OSHA, which states that employers are required to take every precaution reasonable to protect their workers. This includes protecting workers from mould within workplace buildings.

No signs of mould were observed during the site reconnaissance.

5.3 Enhanced Investigation Property Observations

O. Reg. 153/04 defines an Enhanced Investigation Property as (i) a property used, or has ever been used, in whole or part, for an industrial purpose, or (ii) a commercial property used as a

garage, a bulk liquid dispensing facility, including a gasoline outlet or for the operation of dry cleaning equipment.

The Phase One property was classified as an Enhanced Investigation Property based on various historical activities at the site. The property at 21 Yorkville Avenue was occupied by a garage and autobody shop with USTs from prior to 1905 until at least 1945 and by a dry cleaning facility from prior to 1965 until sometime prior to 1972.

Given the historical nature of these activities, EXP was unable to identify any interview subjects that were familiar with the details regarding historical site operations. No site plans or insurance reports were available through Opta (Section 3.1.3). The TSSA did not have any records for the site (Section 3.2.4). A request was submitted to the MOECC through the *Freedom of Information (FOI) and Protection of Privacy Act* (Section 3.2.2); no relevant records were provided.

5.3.1 Processing and Manufacturing Operations

The Phase One ESA records review (Section 3) did not reveal any specific details pertaining to historical processing and manufacturing operations at the site.

5.3.2 Hazardous Materials Use and Storage

The Phase One ESA records review (Section 3) did not reveal any specific details pertaining to any hazardous materials used or stored on-site, associated with the historical site occupants.

5.3.3 Generated Wastes

The Phase One ESA records review (Section 3) did not reveal any specific details pertaining to any wastes generated on-site, associated with the historical site occupants.

5.3.4 Vehicle and Equipment Maintenance Areas

The property at 21 Yorkville Avenue was occupied by a garage and autobody shop with USTs from prior to 1939 until at least 1945. The Phase One ESA records review (Section 3) did not reveal any specific details pertaining to the locations of any vehicle or equipment maintenance areas at this property.

5.3.5 Oil/Water Separators

The Phase One ESA records review (Section 3) did not reveal any specific details pertaining to the historical presence of any oil/water separators at the site.

5.3.6 Spills History

The Ontario Spills database, searched as part of the EcoLog ERIS report (Section 3.2.1), did not have any historical spills reported at the site.

A request was submitted to the MOECC through the *Freedom of Information (FOI) and Protection of Privacy Act* (Section 3.2.2). The search for the site properties along Cumberland Street and Yorkville Avenue did not have records associated with any historical spills.

5.3.7 Hydraulic Lift Equipment

The property at 21 Yorkville Avenue was occupied by a garage and autobody shop with USTs from prior to 1939 until at least 1945. The Phase One ESA records review (Section 3) did not reveal any specific details pertaining to the presence of any hydraulic lift equipment at this property.

5.4 Adjacent and Surrounding Properties

A visual inspection of the adjacent properties and properties within 250 metres of the site boundaries was conducted from publicly accessible areas to identify the occupants and document the uses and sources of potential environmental concerns that may impact the site. Land uses of surrounding properties are shown on Figure 2A.

The properties on the north side of Yorkville Avenue were occupied by a fire station, a public library, and as public park space. The property immediately west of the site along Yorkville Avenue was vacant, but was previously occupied as a multi-tenant commercial building and the property immediately west of the site along Cumberland Street was occupied by a restaurant and as offices. The property east of the site (formerly 836 to 848 Yonge Street) was being developed as a high-rise condominium. The properties east of the site from 826 to 834 Yonge Street are occupied by various tenants for commercial use. The properties along the north side of Cumberland Street (12 to 14 Cumberland Street and 20 to 32 Cumberland Street) were occupied for mixed commercial and residential use. The property south of the site, south of Cumberland Street, is occupied by a shopping mall (Cumberland Terrace).

A dry cleaning business was noted at 50 Cumberland Street. According to the street directory search (Section 3.2.2), the dry cleaner first opened in this location sometime between 1985/86 and 1995. The presence of this dry cleaner was identified as a PCA. However, given its location downgradient of the site based on the inferred southerly ground water flow direction, it was not considered to result in an APEC.

No water bodies or areas of natural significance were noted to be present within the Phase One Study Area.

6. Review and Evaluation of Information

6.1 Current and Past Uses

The chain of title search was conducted back to 1875 for each municipal address encompassed by the Phase One property.

The current and past uses of the site, determined based on a review of the FIPs, chain of title search, municipal records, and historical aerial photographs, are summarized in Table 6.1.

Table 6.1: Current and Past Uses

Year	Name of Owner	Description of Property Use	Property Use	Other Observations from Aerial Photographs, Fire Insurance Plans, etc.
11 Yorkville Avenue, Toronto Legal Description: LOTS 7 – 9 PLAN 355 EXCEPT PART 1, 64R15426 PIN: 21197-0142 (LT)				
LOT 7, PLAN 355				
Prior to June 30, 1874	Alfred Parker and R. G. Barrett	Residential use - the property was developed between 1875 and 1884 for residential use.	Residential use	Property use was determined based on a review of FIPs dated between 1884 and 1943, municipal directories dated between 1875 and 1957, and the aerial photograph dated 1946. A tank with a permit dated 1920 was listed in the Anderson's Storage Tanks database at the rear of 11 Yorkville Avenue (Lot 7). The tank was reportedly associated with a public garage. The presence of this historical tank was identified as a PCA thought to contribute to an APEC.
From June 30, 1874 to August 31, 1881	Joseph Gaby			
From August 31, 1881 to November 19, 1888	James Giles			
From November 19, 1888 to July 31, 1890	Alice Woodley			
From July 31, 1890 to June 24, 1893	Eliza A. Rowland			
From June 24, 1893 to May 2, 1900	Land Security Company			
From May 2, 1900 to June 29, 1909	Charles James Frogley			
From June 29, 1909 to June 27, 1913	George Warwick			

Year	Name of Owner	Description of Property Use	Property Use	Other Observations from Aerial Photographs, Fire Insurance Plans, etc.
From June 27, 1913 to April 3, 1916	Thomas Francis Hannan			
From April 3, 1916 to March 27, 1946	Margaret Quirk Hannan			
From March 27, 1946 to November 12, 1947	Raymond F. Holden and Knut Callman			
From November 12, 1947 to December 8, 1956	Holden Lighting Manufacturers Ltd.			
From December 8, 1956 to July 24, 1956	Samuel Kelner			
From July 24, 1956 to July 17, 1957	Yorkville Investments Limited			
LOT 8 & 9, PLAN 355				
Prior to March 27, 1879	Alfred Parker and R.G. Barrett	Residential use - the property was developed between 1875 and 1884 for residential use.	Residential use	Property use was determined based on a review of FIPs dated between 1884 and 1943, municipal directories dated between 1875 and 1957, and the aerial photograph dated 1946. No PCAs resulting in an APEC were identified on Lot 8 & 9 during this time period.
From March 27, 1879 to May 7, 1879	James Phillpot			
From May 7, 1879 to March 4, 1882	Hugh McKeag			
From March 4, 1882 to August 11, 1942	Ann and Charles Chapman			
From August 11, 1942 to June 1, 1945	John Hauseman			
From June 1, 1945 to	Henry Eichler			

Year	Name of Owner	Description of Property Use	Property Use	Other Observations from Aerial Photographs, Fire Insurance Plans, etc.
February 27, 1946				
From February 27, 1946 to August 15, 1946	Fannie Eichler			
From August 15, 1946 to August 10, 1949	Fannie Eichler			
From August 10, 1949 to July 24, 1956	William Swayze			
From July 24, 1956 to July 24, 1956	Para Investments Limited			
From July 24, 1956 to July 17, 1957	Yorkville Investments Limited			
LOT 7, 8 & 9, PLAN 355				
From July 17, 1957 to May 13, 1958	The Clarkson Company Limited	Residential use - the property was developed prior to 1884 for residential use.	Residential use	Property use was determined based on a review of the 1957 municipal directory. No PCAs resulting in an APEC were identified during this time period.
From May 13, 1958 to February 10, 1966	Parkvilla Developments Limited	Mixed commercial and residential use.	Commercial use	Property use was determined based on a review of the 1965 FIP; municipal directories dated 1972, 1985/86, 1995 and 2001; and aerial photographs dated 1966, 1984, 2005, and 2016. An AST containing diesel, used to supply the back-up generator, was observed in the east portion of the underground parking garage. The presence of the AST was
From February 10, 1966 to September 15, 1966	Crisman Investments Limited, Don Murray, and Marvin Stone	The building was originally occupied as an office building. The upper storeys were later converted to residential apartment units.		
From September 15, 1966 to May 10, 1992	Eleven Yorkville Limited			

Year	Name of Owner	Description of Property Use	Property Use	Other Observations from Aerial Photographs, Fire Insurance Plans, etc.
From May 10, 1992 to November 20, 1995	Montreal Trust Company			identified as a PCA that would contribute to an APEC.
From November 20, 1995 to June 28, 2001	Painters Pension (2) Corp.			
From June 28, 2001 to June 28, 2001	Yorkwelle Properties Inc.			
From June 28, 2001 to August 9, 2017	Yorkville Ventures Inc.			
From August 9, 2017 to present	11 Yorkville Partners Inc.			
17 Yorkville Avenue, Toronto Legal Description: PART LOT 11 PLAN 355 DESIG. AS PART 1, 66R21719 PIN: 21197-0324 (LT)				
From July 6, 1874 to August 16, 1889	William Johnston	Residential use	Residential use	Property use was determined based on a review of FIPs dated between 1884 and 1924; and municipal directories dated between 1875 and 1915.
From August 16, 1889 to February 6, 1924	John F. Loudon			
From February 6, 1924 to February 15, 1980	Dickie Construction Co. Ltd.	Multi-tenant commercial use	Commercial use	Property use was determined based on a review of FIPs dated between 1924 and 1965; municipal directories dated between 1925 and 2001; and aerial photographs dated between 1946 and 2016. No PCAs resulting in an APEC were identified during this time.
From February 15, 1980 to November 7, 1997	Corazza Cuisine Limited			
From November 7, 1997 to May 18, 1999	TMC (Heritage) Corp.			
From May 18, 1999 to April 1, 2001	Farrell & Farrell Inc.			

Year	Name of Owner	Description of Property Use	Property Use	Other Observations from Aerial Photographs, Fire Insurance Plans, etc.
From April 1, 2001 to March 2, 2006	1520705 Ontario Inc.			
From March 2, 2006 to July 31, 2007	Maxonic Inc.			
From July 31, 2007 to October 23, 2012	Galler Berman Management Corporation			
From October 23, 2012 to September 5, 2017	Romijay Enterprises Ltd.			
From September 5, 2017 to present	11 Yorkville Partners Inc.			
19 Yorkville Avenue, Toronto Legal Description: PART LOT 11 PLAN 355 DESIG. AS PART 2, 63R3495 PIN: 21197-0140 (LT)				
Prior to July 8, 1868	Thoms Joyne	The property at 19 Yorkville Avenue was first developed between 1875 and 1884 for residential use.	Residential use	Property use was determined based on a review of FIPs dated between 1884 and 1965; municipal directories dated between 1875 and 1972; and aerial photographs dated 1946, 1966, and 1984. No PCAs resulting in an APEC were identified during this time.
From July 8, 1868 to September 4, 1868	Elizabeth Robinson			
From September 4, 1868 to June 30, 1903	John Glanville, Sr.			
From June 30, 1903 to June 30, 1903	Robert McCausland			
From June 30, 1903 to July 12, 1905	Fannie McDonald			
From July 12, 1905 to June 14, 1946	Joseph Shone			

Year	Name of Owner	Description of Property Use	Property Use	Other Observations from Aerial Photographs, Fire Insurance Plans, etc.
From June 14, 1946 to April 1, 1986	William Swayze			
From April 1, 1986 to January 18, 2018	Asen Vitko and Bojan Vitko	Mixed commercial and residential use.	Commercial use	Property use was determined based on a review of municipal directories dated 1985/86, 1995, and 2001; and aerial photographs dated 2005 and 2016.
From January 18, 2018 to present	11 Yorkville Partners Inc.			No PCAs resulting in an APEC were identified during this time.
21 Yorkville Avenue, Toronto Legal Description: LOT 12, PART LOT 13, PLAN 355 as in CA257819 PIN: 21197-0139(LT)				
Prior to July 8, 1868	Thoms Joyne	Vacant and undeveloped.	Agricultural and/or other use	Property use was determined based on a review of FIPs dated between 1884 and 1903; and municipal directories dated between 1875 and 1905. No PCAs resulting in an APEC were identified during this time.
From July 8, 1868 to September 4, 1868	Elizabeth Robinson			
From September 4, 1868 to June 30, 1903	John Glanville, Sr.			
From June 30, 1903 to June 30, 1903	Robert McCausland			
From June 30, 1903 to July 12, 1905	Fannie McDonald			
From July 12, 1905 to April 25, 1943	Joseph Shone	The property was occupied by a garage and autobody shop with USTs from prior to 1905 until at least 1945 and by a dry cleaning facility from prior to 1965 until sometime prior to 1972.	Commercial use	Property use was determined based on a review of FIPs dated between 1913 and 1965; municipal directories dated between 1905 and 1972; and aerial photographs dated 1946 and 1966. The historical operation of an autobody shop and of a dry cleaning facility were
From April 25, 1943 to May 10, 1974	William Swayze			

Year	Name of Owner	Description of Property Use	Property Use	Other Observations from Aerial Photographs, Fire Insurance Plans, etc.
				<p>identified as PCAs thought to contribute to an APEC.</p> <p>The two historical USTs associated with the garage were also identified as PCAs thought to contribute to an APEC.</p>
From May 10, 1974 to February 13, 1975	277059 Ontario Limited	From 1972 until the present day, the site was occupied by various tenants for commercial use.	Commercial use	<p>Property use was determined based on a review of municipal directories dated between 1985/86 and 2001; and aerial photographs dated 1984, 2005, and 2016.</p> <p>No PCAs resulting in an APEC were identified during this time.</p>
From February 13, 1975 to June 18, 1976	295058 Ontario Limited			
From June 18, 1976 to February 23, 1981	Manning H. Roebuck			
From February 23, 1981 to February 23, 1981	470488 Ontario Limited			
From February 23, 1981 to August 27, 1982	Ofelea Realty Limited			
From August 27, 1982 to September 5, 1985	Darrari Realty Ltd.			
From September 5, 1985 to February 15, 1988	Alan Sugarman			
From February 15, 1988 to February 15, 1988	Clovergreen Land Holdings Ltd.			
From February 15, 1988 to	Central Guaranty Trust Co.			

Year	Name of Owner	Description of Property Use	Property Use	Other Observations from Aerial Photographs, Fire Insurance Plans, etc.
December 1, 1993				
From December 1, 1993 to March 8, 2016	173458 Canada Inc			
From March 8, 2016 to January 23, 2018	K2 21 Yorkville Inc.			
From January 23, 2018 to present	11 Yorkville Partners Inc.			
16 Cumberland Street, Toronto Legal Description: PART LOT 21, CON 2 FTB as in EM86816 PIN: 21197-0158 (LT)				
Prior to July 8, 1868	Thoms Joyne	Residential use	Residential use	Property use was determined based on a review of FIPs dated between 1884 and 1943, municipal directories dated between 1875 and 1945, and the aerial photograph dated 1946. No PCAs resulting in an APEC were identified during this time.
From July 8, 1868 to September 4, 1868	Elizabeth Robinson			
From September 4, 1868 to January 31, 1901	John Glanville, Sr.			
From January 31, 1901 to June 3, 1938	Elizabeth Glanville			
From June 3, 1938 to March 7, 1956	Joseph and Victoria Maresh			
From March 7, 1956 to September 24, 1971	Joseph and Victoria Kanak	Various commercial tenants including a photo studio,	Commercial use	Property use was determined based on a review of the FIP dated 1965; the municipal directories dated 1957, 1972,

Year	Name of Owner	Description of Property Use	Property Use	Other Observations from Aerial Photographs, Fire Insurance Plans, etc.
From September 24, 1971 to April 28, 1972	Walter and Audrey Bamford	printing/duplicating business, and salons.		1985/86, 1995, and 2001; and aerial photographs dated 1966, 1984, 2005, and 2016. No PCAs resulting in an APEC were identified during this time period.
From April 28, 1972 to October 21, 2015	Roman Empire Hairstylists Limited			
From October 21, 2015 to January 23, 2018	Cumberland Terrace Acquisitions Inc.			
From January 23, 2018 to present	11 Yorkville Partners Inc.			
18 Cumberland Street, Toronto Legal Description: PART LOT 21 CON 2 FTB as in CT637539 PIN: 21197-0159 (LT)				
Prior to July 8, 1868	Thoms Joyne	Residential use	Residential use	Property use was determined based on a review of FIPs dated between 1884 and 1965, municipal directories dated between 1875 and 1957, and aerial photographs dated 1946 and 1966. No PCAs resulting in an APEC were identified during this time period.
From July 8, 1868 to September 4, 1868	Elizabeth Robinson			
From September 4, 1868 to January 31, 1901	John Glanville, Sr.			
From January 31, 1901 to December 17, 1937	Elizabeth Glanville			
From December 17, 1937 to February 24, 1950	John G. Glanville			
From February 24, 1950 to May 27, 1955	Thomas McConkey			

Year	Name of Owner	Description of Property Use	Property Use	Other Observations from Aerial Photographs, Fire Insurance Plans, etc.
From May 27, 1955 to December 10, 1969	Gerhard W. Seler			
From December 10, 1969 to December 20, 1983	Lajo and Eliana Cymbalski	Various commercial tenants including a modeling school and retail shops.	Commercial use	Property use was determined based on a review of municipal directories dated 1972, 1985/86, 1995, and 2001; and of aerial photographs dated 1984, 2005, and 2016. No PCAs resulting in an APEC were identified during this time period.
From December 20, 1983 to September 1, 2004	Joy Donna King-Wilson			
From September 1, 2004 to April 11, 2005	Norma Victoria King-Wilson and Joy Donna King-Wilson			
From April 11, 2005 to June 15, 2015	Norma Victoria King-Wilson			
From June 15, 2015 to present	11 Yorkville Partners Inc.			

Further discussion of the PCAs and APECs is provided in Section 6.2 and 6.3.

6.2 Potentially Contaminating Activities

PCAs from Table 2, Schedule D of O. Reg 153/04 that were identified within the Phase One Study Area and are considered to result in an APEC are listed below:

- (8) Chemical manufacturing, processing and bulk storage;
- (10) Commercial Autobody Shops;
- (28) Gasoline and Associated Products Storage in Fixed Tanks;
- (30) Importation of Fill Material of Unknown Quality; and,
- (37) Operation of Dry Cleaning Equipment (where chemicals are used).

PCAs from Table 2, Schedule D of O. Reg 153/04 that were identified within the Phase One Study Area but were not considered to result in an APEC (i.e. *de minimis*) are listed below:

- (10) Commercial Autobody Shops;
- (17) Dye Manufacturing, Processing and Bulk Storage;

- (28) Gasoline and Associated Products Storage in Fixed Tanks; and,
- (37) Operation of Dry Cleaning Equipment (where chemicals are used).

A description of the APECs within the Phase One Study Area associated with each of the PCAs is provided in Section 6.4.2.

6.3 Areas of Potential Environmental Concern

PCAs were identified based on a review of the FIPs (Section 3.1.3), chain of title (3.1.4), EcoLog ERIS report (Section 3.2.1), municipal directory search (Section 3.2.2), aerial photographs (Section 3.3.1), and on the site reconnaissance (Section 5).

The potential for each PCA to result in an APEC was evaluated based on its proximity to the site and on its location relative to the inferred southerly ground water flow direction. PCAs at properties located upgradient to the north, or immediately cross-gradient to the east and west of the site were considered to result in an APEC at the site. Twelve APECs were identified. The APECs are outlined in Section 6.4.2.

6.4 Phase One Conceptual Site Model

Following the review of historical records and the site reconnaissance conducted as part of the Phase One ESA, it is possible to formulate an initial Conceptual Site Model (CSM). The CSM is a simplification of reality, which aims to provide a description and assessment of any areas where a PCA on, or potentially affecting, the Phase One property has occurred and any pCOCs.

A CSM was developed based on the findings of the Phase One investigation, completed in accordance with O. Reg. 153/04, as outlined in the sections below.

6.4.1 Site Description and Background

The Phase One property encompasses the properties municipally addressed as 11 to 21 Yorkville Avenue (odd numbers only) and 16 and 18 Cumberland Street in Toronto, Ontario. The site is bounded by Yorkville Avenue to the north, a public laneway to the east, Cumberland Street to the south, and a public laneway/27 Yorkville Avenue to the west. A public laneway transects the central portion of the site. The site measures approximately 0.33 hectares (0.82 acres) in area. The site location is shown on Figure 1.

None of the site addresses were listed in the 1875 municipal directory; many of the site addresses were listed in the 1885 municipal directory. The earliest available FIP for the site was dated 1884. As of 1884, the properties municipally addressed as 11 to 17 Yorkville Avenue and 16 and 18 Cumberland Street were developed. The configuration of the structures suggests that they were occupied for residential use. The portion of the site municipally addressed as 19 to 21 Yorkville Avenue was shown to be vacant and undeveloped in 1884.

At the time of the Phase One ESA site visit, the site buildings were occupied for a mixture of commercial and residential use. The building at 21 Yorkville Avenue was vacant.

The properties on the north side of Yorkville Avenue were occupied by a fire station, a public library, and as public park space. The property immediately west of the site along Yorkville Avenue was vacant, but was previously occupied as a multi-tenant commercial building and the property immediately west of the site along Cumberland Street was occupied by a restaurant and as offices. The property east of the site (formerly 836 to 848 Yonge Street) was being developed as a high-rise condominium. The properties east of the site from 826 to 834 Yonge Street are occupied by various tenants for commercial use. The properties along the north side of Cumberland Street (12 to 14 Cumberland Street and 20 to 32 Cumberland Street) were occupied for mixed commercial and residential use. The property south of the site, south of Cumberland Street, is occupied by a shopping mall (Cumberland Terrace).

6.4.2 Potentially Contaminating Activities and Areas of Potential Environmental Concern

Six PCAs (S1 to S6), considered to contribute to APECs, were identified on the Phase One property:

- S1, S2, S3 – (28) Gasoline and Associated Products Storage in Fixed Tanks;
- S4 – (10) Commercial Autobody Shops;
- S5 – (30) Importation of Fill Material of Unknown Quality; and,
- S6 – (37) Operation of Dry Cleaning Equipment (where chemicals are used).

Sixteen PCAs (S7 to S22), considered to contribute to APECs, were identified within the Phase One Study Area:

- S7 – (8) Chemical manufacturing, processing and bulk storage;
- S8 – (10) Commercial Autobody Shops;
- S9 to S13 – (37) Operation of Dry Cleaning Equipment (where chemicals are used).
- S14 – (10) Commercial Autobody Shops;
- S15 to S21 – (28) Gasoline and Associated Products Storage in Fixed Tanks; and,
- S22 – (37) Operation of Dry Cleaning Equipment (where chemicals are used).

The number presented in brackets beside each PCA is associated with the PCA number in Table 2, Schedule D of O. Reg. 153/04.

All other PCAs (S23 through S64) within the Phase One Study Area are considered *de minimis*, and do not contribute to an APEC on-site. Based on the inferred southerly ground water flow direction, PCAs S23 through S64 are located downgradient of the site, or cross-gradient and sufficiently distant from the site, that the risks associated with these potential sources are considered *de minimis*.

The locations of the PCAs are shown on Figure 2A. The locations of the APECs are shown on Figure 2B. All PCAs, considered to contribute to an APEC, are summarized in Table 6.4.2.

Table 6.4.2: Areas of Potential Environmental Concern

Area of Potential Environmental Concern	Location of Area of Potential Environmental Concern on RSC Property	Potentially Contaminating Activity ¹	Location of PCA (on-site or off-site)	Contaminants of potential concern	Media potentially impacted (ground water, soil and/or sediment)
A1	East central portion of the site	S1: (28) Gasoline and Associated Products Storage in Fixed Tanks	On-site	PHCs BTEX	Soil and ground water
A2		S2: (28) Gasoline and Associated Products Storage in Fixed Tanks	On-site		
B1	Northwest portion of the site	S3: (28) Gasoline and Associated Products Storage in Fixed Tanks	On-site	PHCs BTEX	Soil and ground water
B2		S4: (10) Commercial Autobody Shops	On-site	PHCs VOCs including BTEX PAHs Metals	
C	Central portion of site, north of public laneway	S5: (30) Importation of Fill Material of Unknown Quality	On-site	PAHs Metals As, Sb, Se B-HWS, Hg, CN- EC SAR	Soil and ground water
D1	North western portion of the site	S6: (37) Operation of Dry Cleaning Equipment (where chemicals and used)	On-site	VOCs	Soil and ground water
D2		S7: (8) Chemical Manufacturing, Processing, and Bulk Storage	Off-site	PHCs VOCs PAHs Metals As, Sb, Se B-HWS, Hg, CN-	
E	Central portion of site, north of public laneway	S8: (10) Commercial Autobody Shops	Off-site	PHCs VOCs including BTEX PAHs Metals	Ground water
F1	Eastern portion of the site	S9: (37) Operation of Dry Cleaning Equipment (where chemicals and used)	Off-site	VOCs	Ground water

Area of Potential Environmental Concern	Location of Area of Potential Environmental Concern on RSC Property	Potentially Contaminating Activity ¹	Location of PCA (on-site or off-site)	Contaminants of potential concern	Media potentially impacted (ground water, soil and/or sediment)
		S10: (37) Operation of Dry Cleaning Equipment (where chemicals and used)	Off-site		
		S11: (37) Operation of Dry Cleaning Equipment (where chemicals and used)	Off-site		
		S12: (37) Operation of Dry Cleaning Equipment (where chemicals and used)	Off-site		
		S13: (37) Operation of Dry Cleaning Equipment (where chemicals and used)	Off-site		
		S14: (10) Commercial Autobody Shops	Off-site		
F2					
G	Northern portion of the site	S15: (28) Gasoline and Associated Products Storage in Fixed Tanks	Off-site	PHCs BTEX	Ground Water
		S16: (28) Gasoline and Associated Products Storage in Fixed Tanks	Off-site		
		S17: (28) Gasoline and Associated Products Storage in Fixed Tanks	Off-site		
		S18: (28) Gasoline and Associated Products Storage in Fixed Tanks	Off-site		
		S19: (28) Gasoline and Associated Products Storage in Fixed Tanks	Off-site		
		S20: (28) Gasoline and Associated Products Storage in Fixed Tanks	Off-site		
		S21: (28) Gasoline and Associated Products Storage in Fixed Tanks	Off-site		

Area of Potential Environmental Concern	Location of Area of Potential Environmental Concern on RSC Property	Potentially Contaminating Activity ¹	Location of PCA (on-site or off-site)	Contaminants of potential concern	Media potentially impacted (ground water, soil and/or sediment)
H	Western portion of the site	S22: (37) Operation of Dry Cleaning Equipment (where chemicals are used)	Off-site	VOCs	Ground water

¹ The number presented in brackets is the PCA number listed in Table 2, Schedule D of O. Reg. 153/04.

PHCs = petroleum hydrocarbons
 PAHs = polycyclic aromatic hydrocarbons
 BTEX = benzene, toluene, ethylbenzene, xylenes
 VOCs = volatile organic compounds
 As, Se, Sb = arsenic, selenium, antimony
 Hg = mercury
 CN⁻ = free cyanide
 CrVI = hexavalent chromium
 HWS-B = hot water-soluble boron
 EC and SAR = electrical conductivity and sodium adsorption ratio

APEC A1 - S1: (28) Gasoline and Associated Products Storage in Fixed Tanks – A double-wall, steel AST with a capacity of 935 litres was observed in the basement of 11 Yorkville Avenue. The AST contains diesel for the operation of the back-up generator. The pCOCs associated with the presence of the tank at 11 Yorkville Avenue include PHCs and benzene, toluene, ethylbenzene, and xylenes (BTEX) in soil and ground water.

APEC A2 – S2: (28) Gasoline and Associated Products Storage in Fixed Tanks – A historical tank was registered at 11 Yorkville Avenue with a permit dated 1920. The tank was associated with a public garage, located on the south portion of the property. The contents of the tank were not specified. The pCOCs associated with the historical presence of a tank at the rear of 11 Yorkville Avenue include PHCs and BTEX in soil and ground water.

APEC B1 – S3: (28) Gasoline and Associated Products Storage in Fixed Tanks – Two gasoline USTs, each with a capacity of approximately 2,273 litres, were shown to be located in the roadway immediately north of 21 to 25 Yorkville Avenue on FIPs dated 1939, 1943, and 1965. In municipal directories dated 1905, 1915, 1925 and 1935 and on FIPs dated 1939 and 1943, 21 to 25 Yorkville Avenue was shown to be occupied by “Townsend Livery Limited”, as a garage. The pCOCs associated with the historical USTs at 21 Yorkville Avenue include PHCs and BTEX in soil and ground water.

APEC B2 – S4: (10) Commercial Autobody Shops – In the 1940s, 21 Yorkville Avenue was occupied by “Swayze Trailer and Body Works”. The pCOCs associated with the historical operation of an autobody shop at 21 Yorkville Avenue include PHCs, VOCs including BTEX, PAHs, and metals.

APEC C – S5: (30) Importation of Fill Material of Unknown Quality – The potential for fill material of unknown quality to exist on the site, to the north of the public laneway, was identified based

on borehole logs provided as part of previous investigations. According to the borehole logs provided by SPL as part of the *Environmental Soil & Groundwater Investigation* report, a layer of silty sand to sand fill up to 2.4 metres thick was encountered beneath the ground surface. This fill layer was noted to contain trace clay and trace brick fragments. Based on the borehole log provided as part of the *Preliminary Geo-Environmental Investigation* report conducted by MCR (2016), a 1.5-metre-thick layer of sand and gravel fill with trace brick, coal, asphalt, and concrete pieces was encountered beneath the asphalt. The pCOCs associated with fill material of unknown quality include PHCs, VOCs, PAHs, metals, hydride-forming metals, hot water soluble boron, mercury, free cyanide, EC, and SAR.

APEC D1 – S6: (37) Operation of Dry Cleaning Equipment (where chemicals are used) – In the 1965 FIP, 21 and 25 Yorkville Avenue (along with the adjacent 27 Yorkville Avenue) are occupied by “Parkers Dye Works and Cleaners Ltd” for cleaning, dyeing and pressing. The pCOCs associated with the historical operation of a dry cleaner at 21 to 25 Yorkville Avenue include VOCs in soil and ground water.

APEC D2 – S7: (8) Chemical Manufacturing, Processing and Bulk Storage – In the 1965 FIP, 26 and 28 Cumberland Street are shown to be occupied by a chemical manufacturer. In the 1957 and 1972 street directories, 26 and 28 Cumberland Street are listed as being occupied by Dodge Chemical Co. Ltd. The pCOCs associated with the historical chemical manufacturing activities include PHCs, VOCs, PAHs, metals, hydride-forming metals, hot water soluble boron, mercury and free cyanide.

APEC E – S8: (10) Commercial Autobody Shops – In the 1925 municipal directory, 26 and 28 Cumberland Street is shown to be occupied by “Crown Jas, garage”. In the 1939 and 1943 FIPs, 26 and 28 Cumberland Street is shown to be occupied by “Sussex Auto Body”. In the 1957 and 1972 street directory listings, 22 Cumberland Street is listed as being occupied by Toronto Auto Collision Repairs. The pCOCs associated with the historical operation of a garage and autobody shop at 22 to 28 Cumberland Street include PHCs, VOCs including BTEX, PAHs, and metals in ground water.

APEC F1 – S9 to S13: (37) Operation of Dry Cleaning Equipment (where chemicals are used) – Based on the findings of the records review, historical dry cleaning operations were identified at 860 Yonge Street (per 1939 and 1943 FIP), 852 Yonge Street (EcoLog ERIS report), 9 Yorkville Avenue (1995 and 2002 municipal directories), 846 Yonge Street (1957 municipal directory), and 807 to 809 Yonge Street (1935, 1945, and 1972 municipal directory). The pCOCs associated with the historical operation of a dry cleaner at these five properties include VOCs in ground water.

APEC F2 – S14: (10) Commercial Autobody Shops – According to the 1945 and 1957 municipal directories, 5 Yorkville Avenue was historically occupied by Bayside Body and Fender Repairs. The pCOCs associated with the historical autobody shop include PHCs, VOCs including BTEX, PAHs, and metals in ground water.

APEC G – S15 to S21: (28) Gasoline and Associated Products Storage in Fixed Tanks – Based on the findings of the records review, historical USTs were identified at 34 Yorkville Avenue

(EcoLog ERIS report) and 890 Yonge Street (EcoLog ERIS report). Historical service stations with USTs were identified at 34 to 38 Yorkville Avenue (1939 and 1943 FIPs; 1945 to 1995 municipal directories), 880 Yonge Street/1 Davenport Road (1939, 1943, and 1965 FIPs; 1945 and 1957 municipal directories), 745 Church Street/835 Yonge Street (EcoLog ERIS report), 837 Yonge Street (1965 FIP), and 32 Davenport Road (1939 and 1943 FIP; EcoLog ERIS report). The pCOCs associated with the historical USTs and service stations at these five properties include PHCs and BTEX in ground water.

APEC H – S22: (37) Operation of Dry Cleaning Equipment (where chemicals are used) – According to the 1935 municipal directory and the 1939 FIP, 40 Yorkville Avenue was historically occupied by Ford Cleaners Limited. The pCOCs associated with the historical operation of a dry cleaner include VOCs in ground water.

The locations of the PCAs are shown on Figure 2A. The locations of the APECs are shown on Figure 2B.

6.4.3 Subsurface Structures and Utilities

Natural gas is supplied by Enbridge. Hydro is supplied by Toronto Hydro. Natural gas and hydro are supplied underground via either Yorkville Avenue or Cumberland Street.

The buildings are all serviced by municipal water and sewers. The City of Toronto obtains its potable water from Lake Ontario.

Storm water catch basins were observed in the roadways along both Yorkville Avenue and Cumberland Street.

Given the depth to the ground water table, measured to range from 0.439 to 5.325 mbgs beneath 21 Yorkville Avenue (Pinchin, 2016), there is the potential for ground water flow direction to be influenced by the basements of the site structures and underground utilities. These may create preferential flow pathways by which impacted ground water can migrate.

6.4.4 Physical Setting

The site is located in the physiographic region known as the Iroquois Plain (Chapman and Putnam, 1984). Stratigraphy consists of alternating layers of shallow water deposits of sand and silty sand and deeper water deposits of silt and clay (Sharpe, 1980). Based on the borehole log provided as part of the *Preliminary Geo-Environmental Investigation* report (MCR, 2016), stratigraphy generally consisted of a silty sand layer to a depth of 4 mbgs, over a silty clay layer to a depth of 12 mbgs, over a silty sand/sandy silt layer to 34 mbgs. A clayey silt till layer was encountered immediately overlying the shale bedrock, from approximately 34 to 38 mbgs.

According to the Ontario Geological Survey map of the area, the underlying geology comprises the Georgian Bay Formation, Blue Mountain Formation, Billings Formation, Collingwood Member, and Eastview Member. Bedrock at the site consists of Upper Ordovician shale, limestone, siltstone, and dolostone (Ontario Geological Survey, 1991).

According to the map *Quaternary Geology of Toronto and Surrounding Area*, the bedrock elevation of the site is at approximately 80 metres above sea level (masl), at a depth of approximately 36 mbgs (Sharpe, 1980). This is generally consistent with what was reported in the *Preliminary Geo-Environmental Investigation* (MCR, 2016) where shale bedrock was encountered at 38 mbgs.

There are no water bodies on the site. The nearest surface water body is the Don River, located approximately 2 kilometres east of the site. The Don River flows south to Lake Ontario.

The investigation undertaken by EXP with respect to this report and any conclusions or recommendations made in this report reflect EXP's judgement based on the site conditions observed at the time of the site inspection on the date(s) set out in this report and on information available at the time of preparation of this report. EXP has confirmed neither the completeness nor the accuracy of the records that were provided by others; as such, the historical records review is identified as a potential source of uncertainty during the investigation. The CSM is developed using multiple lines of evidence, searches and source information to make every reasonable attempt to ensure that findings of environmental significance are captured.

Any uncertainty or absence of information in the records review, interviews, and site reconnaissance components of the Phase One investigation are not anticipated to materially affect the validity of the CSM or Phase One conclusions.

7. Conclusions

7.1 Whether Phase Two ESA Required Before RSC Submitted

PCAs were identified based on a review of the FIPs (Section 3.1.3), chain of title (3.1.4), EcoLog ERIS report (Section 3.2.1), municipal directory search (Section 3.2.2), aerial photographs (Section 3.3.1), and on the site reconnaissance (Section 5).

The potential for each PCA to result in an APEC was evaluated based on its proximity to the site and on its location relative to the inferred southerly ground water flow direction. PCAs at properties located upgradient to the north, or immediately cross-gradient to the east and west of the site were considered to result in an APEC at the site. Twelve APECs were identified.

In accordance with O. Reg. 153/04, a Phase Two ESA must be completed to evaluate soil and ground water within the APECs before an RSC can be filed for the site.

7.2 RSC Based on Phase One ESA Alone

In accordance with O. Reg. 153/04, a Phase Two ESA must be completed to evaluate soil and ground water within the APECs before an RSC can be filed for the site. An RSC cannot be filed based on a Phase One ESA alone.

7.3 Signatures

Respectfully submitted,
EXP Services Inc.



Melanie Thomson, B.Sc.
Environmental Scientist



Leah Whittaker, B.Sc.
Project Manager



Carla Reynolds, P.Biol., P.Geo. (Limited), QP_{ESA}
Manager, Environmental Services

8. References

1. Chapman, L.J. and D.F. Putnam, *The Physiography of Southern Ontario*, Third Edition, Ontario Ministry of Natural Resources, 1984.
2. Chas. E. Goad Company, Goad's Atlas of the City of Toronto, obtained from [<http://skritch.blogspot.ca/2012/04/goads-atlas-of-toronto-online.html>].
3. City of Toronto, *Toronto Official Plan*, 2015.
4. Freeze, R.A. and J.A. Cherry, *Groundwater*, Prentice-Hall of Canada Ltd., 1979.
5. Golder Associates Ltd., *Phase I Environmental Site Assessment, 21-25 Yorkville Avenue, Toronto, Ontario*, November 18, 2015.
6. Google Earth, Version 6.1.0.5001 (<http://www.google.com/earth/index.html>).
7. Government of Ontario, Environmental Registry website (<http://www.ebr.gov.on.ca/ERS-WEB-External/>).
8. Jacques Whitford Limited., *Limited Mold Remediation Program, 11 Yorkville, Toronto, Ontario*, dated June 26, 2006.
9. Jacques Whitford Limited., *Phase I Environmental Site Assessment Update – Draft, 11 Yorkville Avenue, Toronto, Ontario*, dated June 1, 2006.
10. McClymont & Rak Engineers, Inc., *Re: Preliminary Geo-Environmental Investigation, 19 Yorkville Avenue, Toronto, Ontario*, March 4, 2015.
11. McWhorter, D.B. and D.K. Sunada, *Groundwater Hydrology and Hydraulics*, Water Resources Publications, 1977.
12. Ontario Geological Survey, *Bedrock Geology of Ontario*, Southern Sheet, Ontario Geological Survey Map 2544, Scale 1:1,000,000, 1991.
13. Ontario Ministry of the Environment and Climate Change, Brownfields Registry website (<http://www.ontario.ca/environment-and-energy/brownfields-redevelopment>).
14. Ontario Ministry of the Environment and Climate Change, Hazardous Waste Information Network website (www.hwin.ca).
15. Ontario Ministry of Natural Resources and Forestry, *Heritage Areas Map*, (http://www.gisapplication.lrc.gov.on.ca/mamnh/Index.html?site=MNR_NHLUPS_NaturalHeritage&viewer=NaturalHeritage&locale=en-US).

16. Ontario Regulation 153/04 made under Part XV.1 of the *Environmental Protection Act*, July 1, 2011.
17. Pinchin Ltd., *Phase I Environmental Site Assessment*, 16 Cumberland Street, Toronto, Ontario, September 29, 2015.
18. Pinchin Ltd., *Soil Vapour Assessment*, 16 Cumberland Street, Toronto, Ontario, September 30, 2015.
19. Pinchin Ltd., *Phase II Environmental Site Assessment*, 21-25 Yorkville Avenue, Toronto, Ontario, January 21, 2016.
20. Pinchin Ltd., *Sub Slab Vapour Assessment*, 21 to 25 Yorkville Avenue, Toronto, Ontario, January 26, 2016.
21. Sharpe, D.R., *Quaternary Geology of Toronto and Surrounding Area*, Ontario Geological Survey Preliminary Map P. 2204, Geological Series, scale 1:100,000, 1980.
22. SPL Consultants Limited, *Environmental Soil and Groundwater Investigation*, 11 and 17 Yorkville Avenue, Toronto, Ontario, dated February 13, 2015a.
23. SPL Consultants Limited, *Phase One Environmental Site Assessment*, 11 Yorkville Avenue, Toronto, Ontario, dated February 13, 2015b.
24. SPL Consultants Limited, *Phase One Environmental Site Assessment*, 17 Yorkville Avenue, Toronto, Ontario, dated February 13, 2015c.
25. SPL Consultants Limited, *Designated Substance and Hazardous Materials Survey*, 11 Yorkville Avenue, Toronto, Ontario, dated February 17, 2015.
26. SPL Consultants Limited, *Preliminary Geo-Environmental Investigation*, 19 Yorkville Avenue, Toronto, Ontario, dated March 4, 2016.

*Client: 11 Yorkville Partners Inc.
Project Name: Phase One Environmental Site Assessment
11 Yorkville Avenue, Toronto, Ontario
Project Number: MRK-00242474-A0
Date: February 26, 2018*

Appendices



Figures

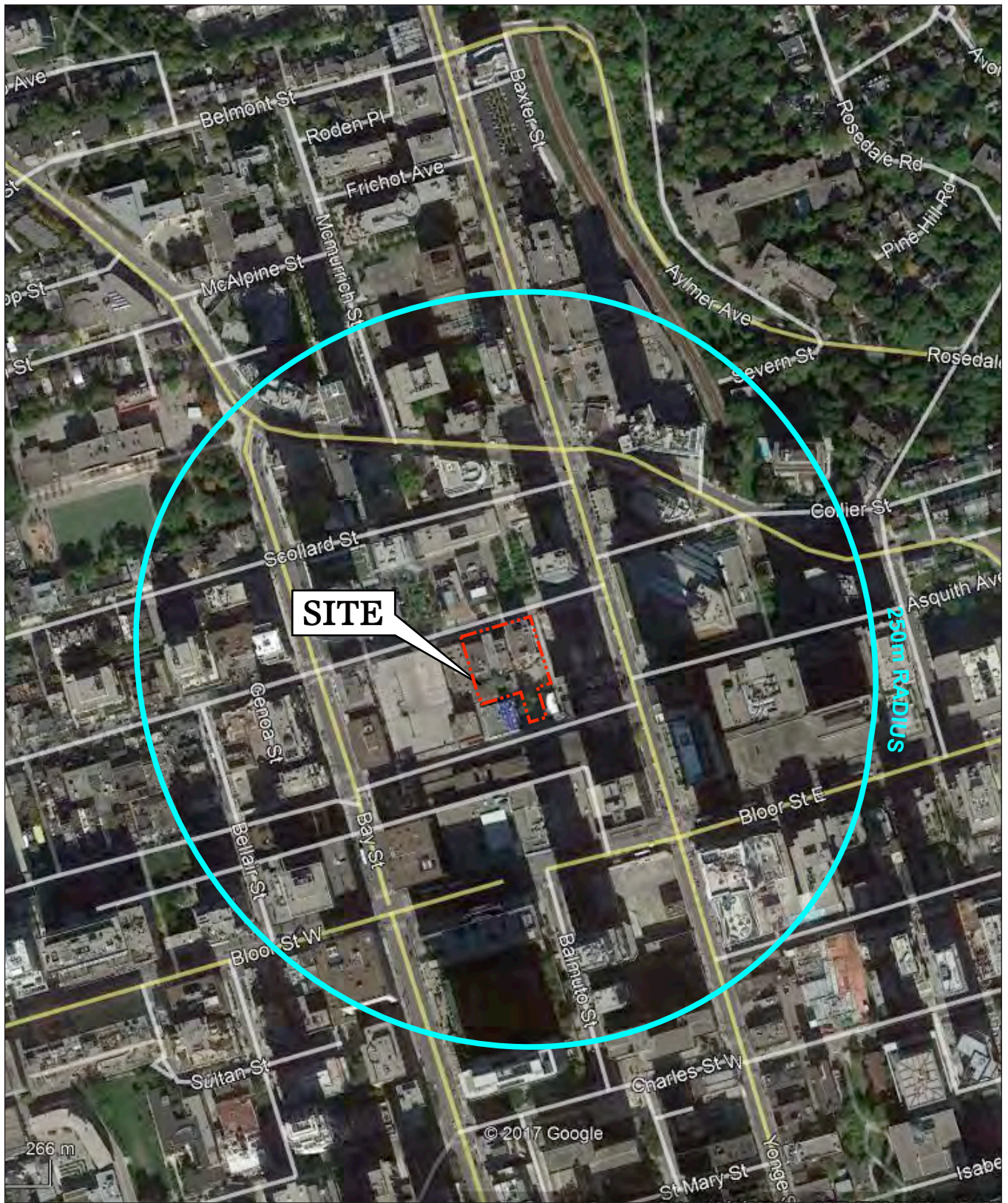

SCALE: 0 50 100m		
SOURCE: GOOGLE EARTH IMAGE DATED NOV. 9, 2016		
	DRAWN BY	CHECKED BY
	K.G.	L.W.

LEGEND:	
	PHASE ONE PROPERTY BOUNDARY
	250m RADIUS PHASE ONE STUDY AREA

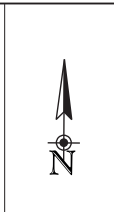

LOCALITY PLAN		FIGURE 1
11 YORKVILLE AVENUE TORONTO, ONTARIO		
PROJECT NUMBER: 242474	DATE: FEBRUARY 2018	

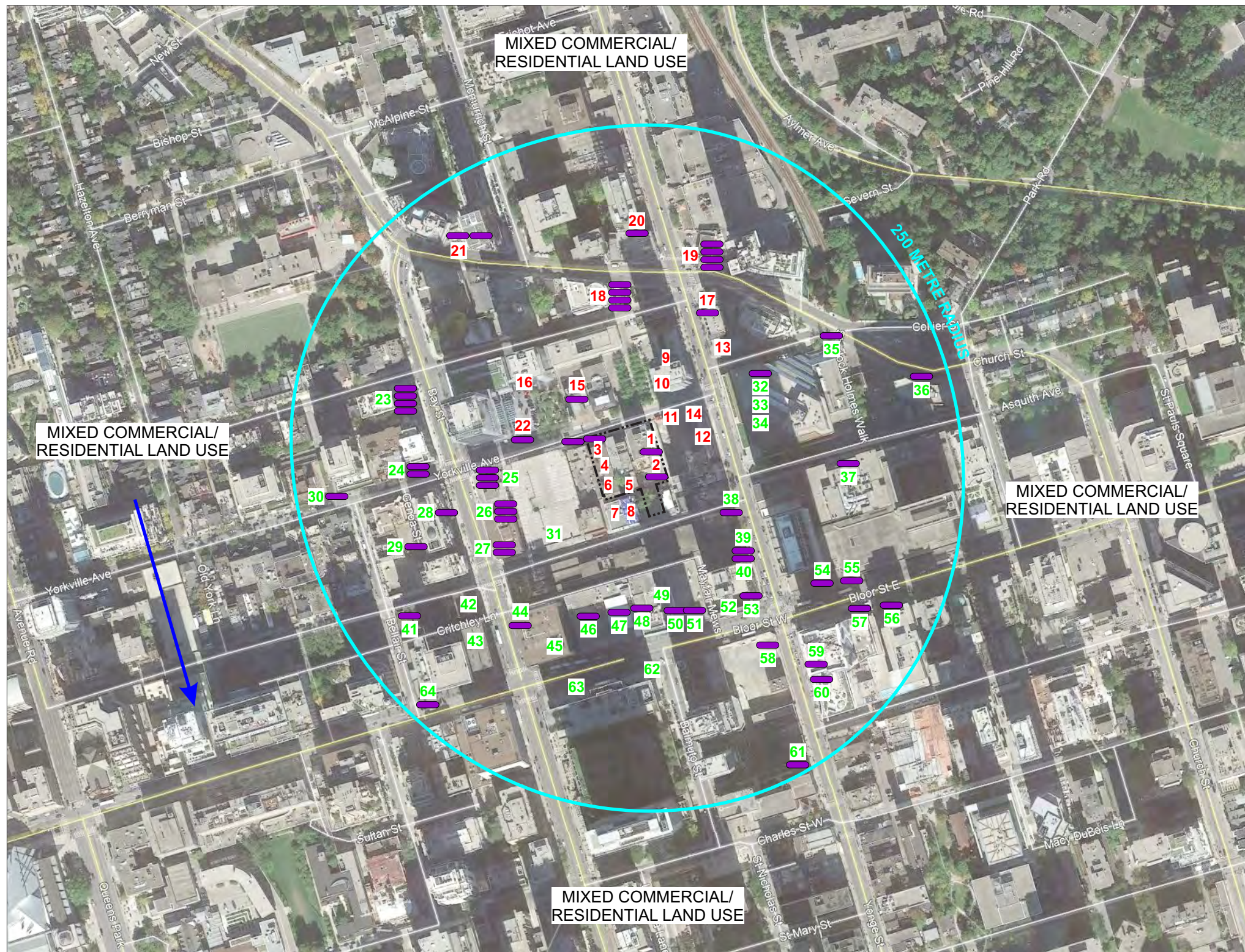

PCA Source Number	PCA
1	(28) Gasoline and Associated Products Storage in Fixed Tanks
2	(28) Gasoline and Associated Products Storage in Fixed Tanks
3	(28) Gasoline and Associated Products Storage in Fixed Tanks
4	(10) Commercial Autobody Shops
5	(30) Importation of Fill Material of Unknown Quality
6	(37) Operation of Dry Cleaning Equipment (where chemicals are used)
7	(8) Chemical manufacturing, processing and bulk storage
8	(10) Commercial Autobody Shops
9	(37) Operation of Dry Cleaning Equipment (where chemicals are used)
10	(37) Operation of Dry Cleaning Equipment (where chemicals are used)
11	(37) Operation of Dry Cleaning Equipment (where chemicals are used)
12	(37) Operation of Dry Cleaning Equipment (where chemicals are used)
13	(37) Operation of Dry Cleaning Equipment (where chemicals are used)
14	(10) Commercial Autobody Shops
15	(28) Gasoline and Associated Products Storage in Fixed Tanks
16	(28) Gasoline and Associated Products Storage in Fixed Tanks
17	(28) Gasoline and Associated Products Storage in Fixed Tanks
18	(28) Gasoline and Associated Products Storage in Fixed Tanks
19	(28) Gasoline and Associated Products Storage in Fixed Tanks
20	(28) Gasoline and Associated Products Storage in Fixed Tanks
21	(28) Gasoline and Associated Products Storage in Fixed Tanks
22	(37) Operation of Dry Cleaning Equipment (where chemicals are used)
De Minimis PCAs	
23 to 29	(28) Gasoline and Associated Products Storage in Fixed Tanks
30	(10) Commercial Autobody Shops
31	(37) Operation of Dry Cleaning Equipment (where chemicals are used)
32	(28) Gasoline and Associated Products Storage in Fixed Tanks
33	(37) Operation of Dry Cleaning Equipment (where chemicals are used)
34	(17) Dye Manufacturing, Processing and Bulk Storage
35 to 41	(28) Gasoline and Associated Products Storage in Fixed Tanks
42 to 43	(37) Operation of Dry Cleaning Equipment (where chemicals are used)
44	(28) Gasoline and Associated Products Storage in Fixed Tanks
45	(37) Operation of Dry Cleaning Equipment (where chemicals are used)
46 to 48	(28) Gasoline and Associated Products Storage in Fixed Tanks
49	(37) Operation of Dry Cleaning Equipment (where chemicals are used)
50 to 51	(28) Gasoline and Associated Products Storage in Fixed Tanks
52	(37) Operation of Dry Cleaning Equipment (where chemicals are used)
53 to 61	(28) Gasoline and Associated Products Storage in Fixed Tanks
62 to 63	(37) Operation of Dry Cleaning Equipment (where chemicals are used)
64	(28) Gasoline and Associated Products Storage in Fixed Tanks

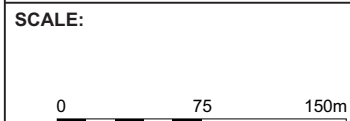

SOURCE:
 BASED ON GOOGLE EARTH IMAGE
 DATED OCT. 10, 2016

- LEGEND:
- RSC PROPERTY BOUNDARY
 - PHASE ONE STUDY AREA
 - TANK LOCATION
 - INFERRED GROUND WATER FLOW DIRECTION
 - RED** INDICATES PCA CONTRIBUTING TO AN APEC
 - GREEN** INDICATES PCA IS CONSIDERED TO BE DE MINIMIS

**PHASE ONE
 CONCEPTUAL SITE
 MODEL – PCAs**

FIGURE
2A

11 YORKVILLE AVENUE
 TORONTO, ONTARIO

PROJECT NUMBER: 242474 DATE: FEBRUARY 2018

	DRAWN BY	CHECKED BY
	K.G.	L.W.

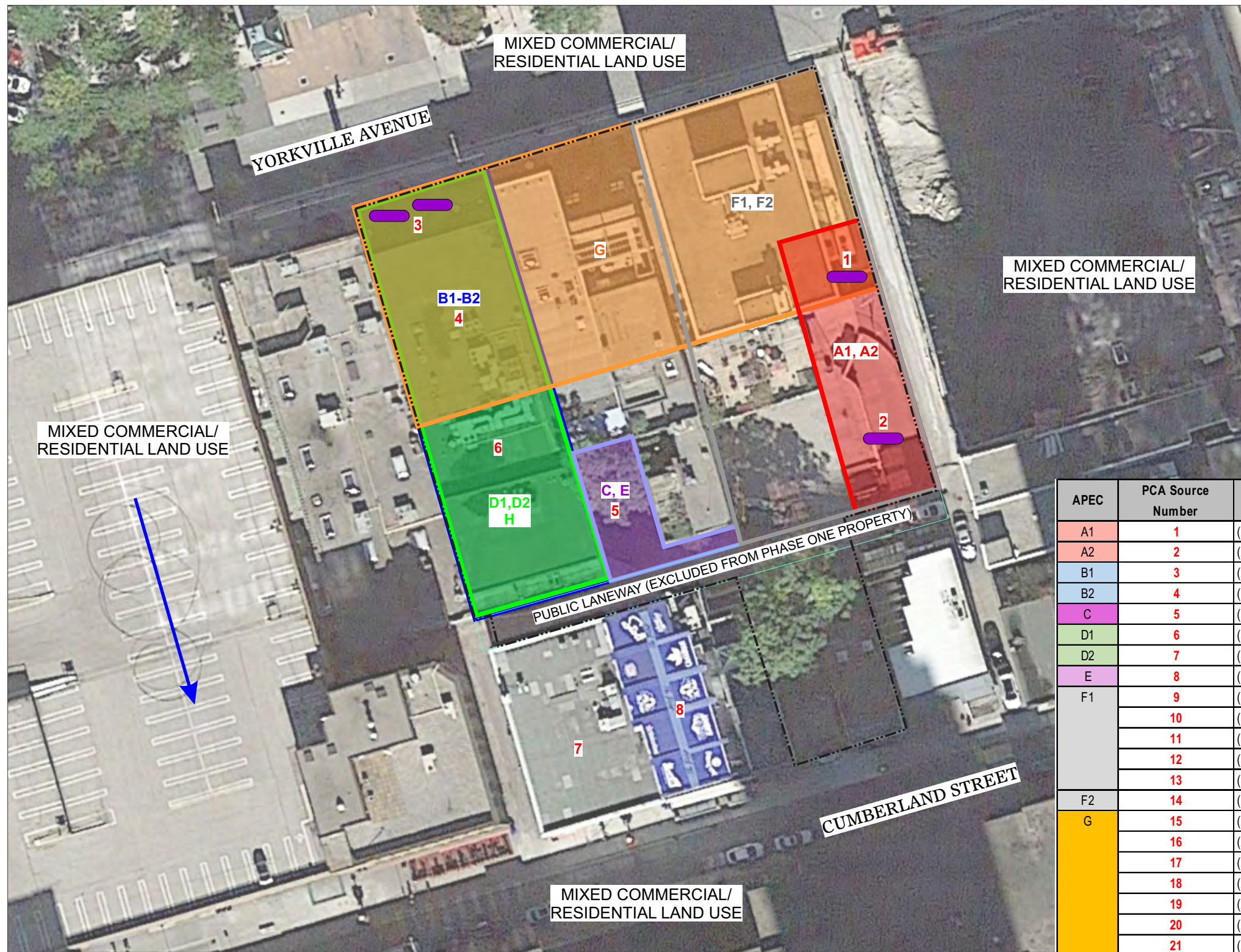

APEC	PCA Source Number	PCA
A1	1	(28) Gasoline and Associated Products Storage in Fixed Tanks
A2	2	(28) Gasoline and Associated Products Storage in Fixed Tanks
B1	3	(28) Gasoline and Associated Products Storage in Fixed Tanks
B2	4	(10) Commercial Autobody Shops
C	5	(30) Importation of Fill Material of Unknown Quality
D1	6	(37) Operation of Dry Cleaning Equipment (where chemicals are used)
D2	7	(8) Chemical manufacturing, processing and bulk storage
E	8	(10) Commercial Autobody Shops
F1	9	(37) Operation of Dry Cleaning Equipment (where chemicals are used)
	10	(37) Operation of Dry Cleaning Equipment (where chemicals are used)
	11	(37) Operation of Dry Cleaning Equipment (where chemicals are used)
	12	(37) Operation of Dry Cleaning Equipment (where chemicals are used)
	13	(37) Operation of Dry Cleaning Equipment (where chemicals are used)
F2	14	(10) Commercial Autobody Shops
G	15	(28) Gasoline and Associated Products Storage in Fixed Tanks
	16	(28) Gasoline and Associated Products Storage in Fixed Tanks
	17	(28) Gasoline and Associated Products Storage in Fixed Tanks
	18	(28) Gasoline and Associated Products Storage in Fixed Tanks
	19	(28) Gasoline and Associated Products Storage in Fixed Tanks
	20	(28) Gasoline and Associated Products Storage in Fixed Tanks
	21	(28) Gasoline and Associated Products Storage in Fixed Tanks
H	22	(37) Operation of Dry Cleaning Equipment (where chemicals are used)

SCALE:

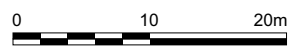

SOURCE:

BASED ON GOOGLE EARTH IMAGE DATED OCT. 10, 2016

LEGEND:

- RSC PROPERTY BOUNDARY
- TANK LOCATION
- INFERRED GROUND WATER FLOW DIRECTION
- AREA OF POTENTIAL ENVIRONMENTAL CONCERN
- POTENTIALLY CONTAMINATING ACTIVITY
- INDICATES PCA CONTRIBUTING TO AN APEC
- INDICATES PCA IS CONSIDERED TO BE DE MINIMIS

PHASE ONE
CONCEPTUAL SITE
MODEL – APECS

FIGURE

2B

11 YORKVILLE AVENUE
TORONTO, ONTARIO

PROJECT NUMBER: 242474 DATE: FEBRUARY 2018

exp.	DRAWN BY	CHECKED BY
	J.D.H.	L.W.

*Client: 11 Yorkville Partners Inc.
Project Name: Phase One Environmental Site Assessment
11 Yorkville Avenue, Toronto, Ontario
Project Number: MRK-00242474-A0
Date: February 26, 2018*

Tables



Table 1: SITE ENVIRONMENTAL SETTING DATA

11 Yorkville Avenue, Toronto, Ontario
February 2018

NATIVE SOIL

Type: Silty sand to sandy silt
 Hydraulic Conductivity (select range)
 > 10⁻³ cm/s: _____
 <10⁻³ to >10⁻⁶ cm/s: 10⁻⁵ cm/s
 < 10⁻⁶ cm/s: _____
 Soil Texture: Medium to fine
 Estimated or Measured: Estimated

GROUND WATER

Depth to Water Table: 5.24 mbgs (screened from 3.05 to 6.10 mbgs);
3.18 mbgs (screened from 2.10 to 5.20 mbgs); and,
0.39 mbgs (screened from 0.60 to 3.05 mbgs)
 Estimated or Measured: Measured (Pinchin, 2015)
 Direction of Flow: Southerly
 Estimated or Measured: Estimated

MUNICIPAL SERVICES

Piped Water: Yes
 Ground Water Source: No
 Distance to Well: N/A
 Surface Water Source: Yes - Lake Ontario
 Sanitary Sewer: Yes
 Storm Sewer: Yes

PRIVATE SERVICES

Distance to Nearest Well: N/A
 Approximate Depth of Well: N/A
 Private Sanitary Sewage: No

SURFACE WATER

Name of water body: Don River
 Distance from site: 2.0 kilometres east of the site
 Elevation drop from site: 40 metres
 Direct Drainage from site: No



Table 2: DARCY'S LAW CALCULATIONS

11 Yorkville Avenue, Toronto, Ontario
February 2018

$$Q=kia \quad v=ki/n \quad t=T/v$$

Permeability k (m/sec) = 1.00E-07
 (cm/sec) = 1.00E-05
 Gradient i (m/m) = 0.001
 Effective Porosity n = 0.20
 Thickness T (m) = NA

Velocity v (m/sec) = 5.00E-10
 (feet/sec) = 1.64E-09
 (feet/day) = 1.42E-04
 (feet/year) = 5.17E-02
 (metres/year) = 1.58E-02

Permeability for silty sand to sandy silt based on published values (Freeze and Cherry, 1979).
 Effective porosity based on published values (McWhorter and Sunada, 1977).
 Gradient estimated based on slope of land.



*Client: 11 Yorkville Partners Inc.
Project Name: Phase One Environmental Site Assessment
11 Yorkville Avenue, Toronto, Ontario
Project Number: MRK-00242474-A0
Date: February 26, 2018*

Appendix A: Limitations and Use of Report



LIMITATIONS AND USE OF REPORT

BASIS OF REPORT

The Report is based on site conditions known or inferred by the investigation undertaken as of the date of the Report. Should changes occur which potentially impact the condition of the site the recommendations of EXP may require re-evaluation. Where special concerns exist, or the Client has special considerations or requirements, these should be disclosed to EXP to allow for additional or special investigations to be undertaken not otherwise within the scope of investigation conducted for the purpose of the Report.

Where applicable, recommended field services are the minimum necessary to ascertain that construction is being carried out in general conformity with building code guidelines, generally accepted practices and EXP's recommendations. Any reduction in the level of services recommended will result in EXP providing qualified opinions regarding the adequacy of the work. EXP can assist design professionals or contractors retained by the Client to review applicable plans, drawings, and specifications as they relate to the Report or to conduct field reviews during construction.

RELIANCE ON INFORMATION PROVIDED

The evaluation and conclusions contained in the Report are based on conditions in evidence at the time of site inspections and information provided to EXP by the Client and others. The Report has been prepared for the specific site, development, building, design or building assessment objectives and purpose as communicated by the Client. EXP has relied in good faith upon such representations, information and instructions and accepts no responsibility for any deficiency, misstatement or inaccuracy contained in the Report as a result of any misstatements, omissions, misrepresentation or fraudulent acts of persons providing information. Unless specifically stated otherwise, the applicability and reliability of the findings, recommendations, suggestions or opinions expressed in the Report are only valid to the extent that there has been no material alteration to or variation from any of the information provided to EXP.

STANDARD OF CARE

This report ("Report") has been prepared in a manner consistent with the degree of care and skill exercised by engineering consultants currently practicing under similar circumstances and locale. No other warranty, expressed or implied, is made. Unless specifically stated otherwise, the Report does not contain environmental consulting advice.



COMPLETE REPORT

All documents, records, data and files, whether electronic or otherwise, generated as part of this assignment form part of the Report. This material includes, but is not limited to, the terms of reference given to EXP by the Client, communications between EXP and the Client, other reports, proposals or documents prepared by EXP for the Client in connection with the site described in the Report. In order to properly understand the suggestions, recommendations and opinions expressed in the Report, reference must be made to the Report in its entirety. EXP is not responsible for use by any party of portions of the Report.

USE OF REPORT

The information and opinions expressed in the Report, or any document forming part of the Report, are for the sole benefit of the Client. No other party may use or rely upon the Report in whole or in part without the written consent of EXP. Any use of the Report, or any portion of the Report, by a third party are the sole responsibility of such third party. EXP is not responsible for damages suffered by any third party resulting from unauthorised use of the Report.

REPORT FORMAT

Where EXP has submitted both electronic file and a hard copy of the Report, or any document forming part of the Report, only the signed and sealed hard copy shall be the original documents for record and working purposes. In the event of a dispute or discrepancy, the hard copy shall govern. Electronic files transmitted by EXP utilize specific software and hardware systems. EXP makes no representation about the compatibility of these files with the Client's current or future software and hardware systems. Regardless of format, the documents described herein are EXP's instruments of professional service and shall not be altered without the written consent of EXP.

*Client: 11 Yorkville Partners Inc.
Project Name: Phase One Environmental Site Assessment
11 Yorkville Avenue, Toronto, Ontario
Project Number: MRK-00242474-A0
Date: February 26, 2018*

Appendix B: Survey Plan



*Client: 11 Yorkville Partners Inc.
Project Name: Phase One Environmental Site Assessment
11 Yorkville Avenue, Toronto, Ontario
Project Number: MRK-00242474-A0
Date: February 26, 2018*

Appendix C: Qualifications of Assessors



Carla Reynolds, P.Biol., P.Geo. (Limited), QP_{ESA} (Manager, Environmental Services)

Carla Reynolds obtained an Honours degree in Biology from Queen's University in 1991 and a diploma in Terrain and Water Resources from Fleming College in 1994. Ms. Reynolds became a Professional Biologist with the Alberta Society of Professional Biologists in 2009. She is also registered as a Professional Geoscientist with the Association of Professional Geoscientists of Ontario and is a Qualified Person (QP) for both environmental assessments and risk assessments under Ontario Regulation 153/04.

Ms. Reynolds has over 23 years experience in environmental assessment and remediation. To date, she has completed over 2,000 environmental assessment or remediation projects for various clients across Canada. This work has included consultation during purchase, sale, leasing and development of land, consultation for brownfield site re-development and peer review of remedial design and reports.

Leah C. Whittaker, B.Sc. (Project Manager)

Leah Whittaker graduated from the University of Guelph in 2010 with a Bachelor of Science degree with a specialization in Environmental Toxicology (Honours, co-op).

Since joining EXP in 2011, Ms. Whittaker has conducted the field work, reporting and/or project management associated with over a hundred environmental assessment projects. Ms. Whittaker has also managed a number of due diligence portfolios. She has conducted and managed work at sites throughout Canada and in the United States.

Melanie Thomson, B.Sc. (Technical Assistant)

Melanie Thomson graduated from the University of Ontario Institute of Technology in 2010 with a Bachelor of Biological Science degree specializing in Environmental Toxicology. Ms. Thomson, also completed a fast track program for Environmental Technology from Durham College in 2011. Since joining EXP in 2013, Ms. Thomson has worked on a number of Phase One and Two environmental site assessments from conducting field work to the reporting phases.

*Client: 11 Yorkville Partners Inc.
Project Name: Phase One Environmental Site Assessment
11 Yorkville Avenue, Toronto, Ontario
Project Number: MRK-00242474-A0
Date: February 26, 2018*

Appendix D: Fire Insurance Plans



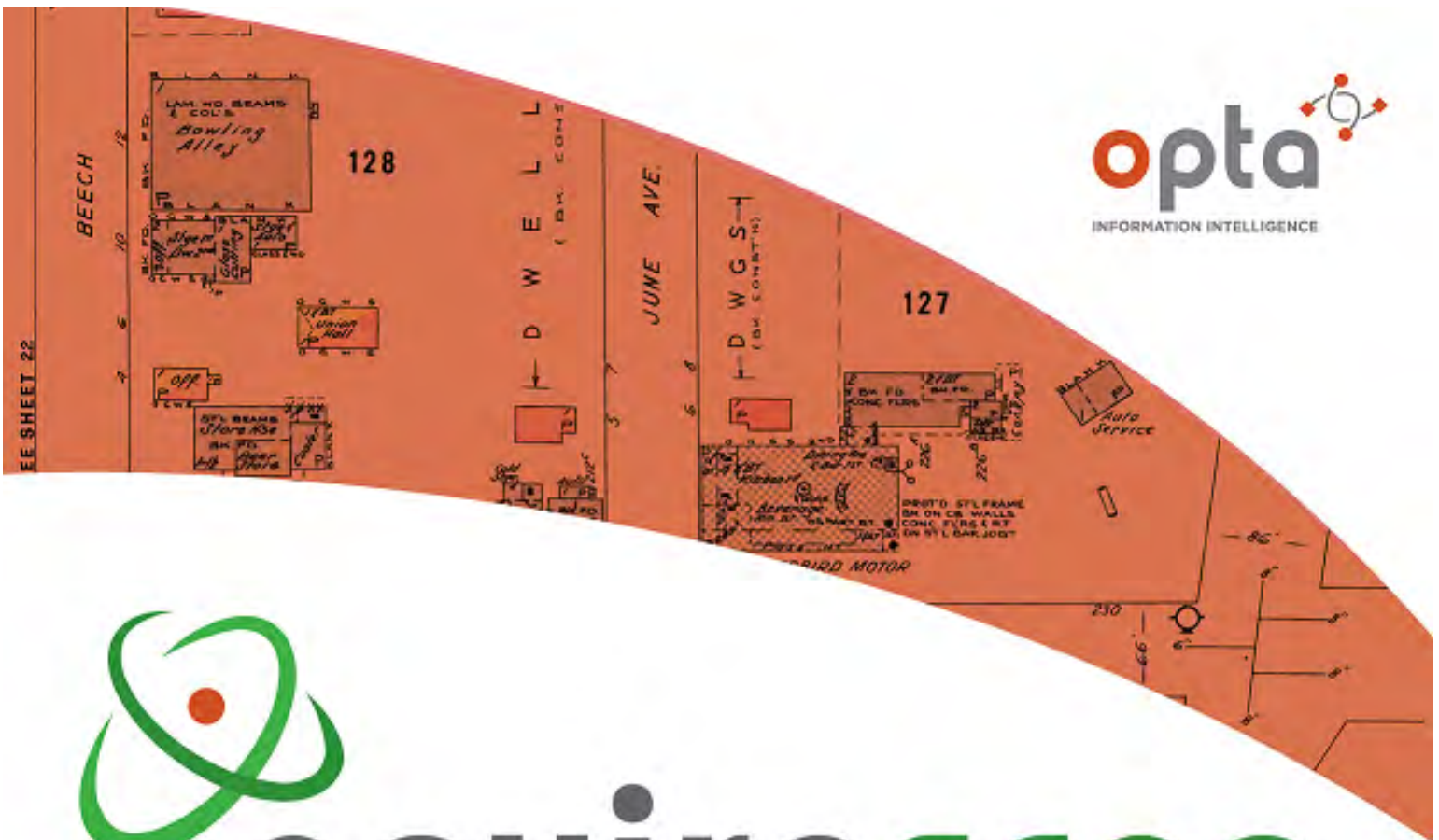

enviroscan



An SCM Company

175 Commerce Valley Drive W
Markham, Ontario L3T 7Z3

T: 905-882-6300
W: www.optaintel.ca

Report Completed By:
Catherine

Site Address:

19 Yorkville Avenue Toronto ON Canada

Project No:

MRK00242474A0

Opta Order ID:
40621

Requested by:

Melanie Thomson
exp Services Inc.

Date Completed:

9/20/2017 9:14:27 AM



This document is owned by Opta Information Intelligence Inc. and is subject to copyright protection. Please see the full Terms and Conditions at the front of this document.

Opta Historical Environmental Services EnviroscanTM Terms and Conditions

Report

The documents (hereinafter referred to as the "Documents") to be released as part of the report (hereinafter referred to as the "Report") to be delivered to the purchaser as set out above are documents in Opta's records relating to the described property (hereinafter referred to as the "Property"). Opta makes no representations or warranties respecting the Documents whatsoever, including, without limitation, with respect to the completeness, accuracy or usefulness of the Documents, and does not represent or warrant that these are the only plans and reports prepared in association with the Property or in Opta's possession at the time of Report delivery to the purchaser. The Documents are current as of the date(s) indicated on them. Interpretation of the Documents, if any, is by inference based upon the information which is apparent and obvious on the face of the Documents only. Opta does not represent, warrant or guarantee that interpretations other than those referred to do not exist from other sources. The Report will be prepared for use by the purchaser of the services as shown above hereof only.

Disclaimer

Opta disclaims responsibility for any losses or damages of any kind whatsoever, whether consequential or other, however caused, incurred or suffered, arising directly or indirectly as a result of the services (which services include, but are not limited to, the preparation of the Report provided hereunder), including but not limited to, any losses or damages arising directly or indirectly from any breach of contract, fundamental or otherwise, from reliance on Opta Reports or from any tortious acts or omissions of Opta's agents, employees or representatives.

Entire Agreement

The parties hereto acknowledge and agree to be bound by the terms and conditions hereof. The request form constitutes the entire agreement between the parties pertaining to the subject matter hereof and supersedes all prior and contemporaneous agreements, negotiations and discussions, whether oral or written, and there are no representations or warranties, or other agreements between the parties in connection with the subject matter hereof except as specifically set forth herein. No supplement, modification, waiver, or termination of the request shall be binding, unless confirmed in writing by the parties hereto.

Governing Document

In the event of any conflicts or inconsistencies between the provisions hereof and the Reports, the rights and obligations of the parties shall be deemed to be governed by the request form, which shall be the paramount document.

Law

This agreement shall be governed by and construed in accordance with the laws of the Province of Ontario and the laws of Canada applicable therein.



Page	Report Title
6	(1939) Volume: Toronto Volume 5 Firemap: 392
8	(1939) Volume: Toronto Volume 5 Firemap: 393
10	(1939) Volume: Toronto Volume 5 Firemap: 394
12	(1939) Volume: Toronto Volume 5 Firemap: 395
14	(1939) Volume: Toronto Volume 5 Firemap: 421
16	(1943) Volume: Toronto Vol 5 Firemap: 392
18	(1943) Volume: Toronto Vol 5 Firemap: 393
20	(1943) Volume: Toronto Vol 5 Firemap: 394
22	(1943) Volume: Toronto Vol 5 Firemap: 395



FIP Locator Map
The detailed FIP is on the following page



This document is owned by Opta Information Intelligence Inc. and is subject to copyright protection. Please see the full Terms and Conditions at the front of this document.

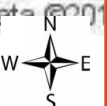

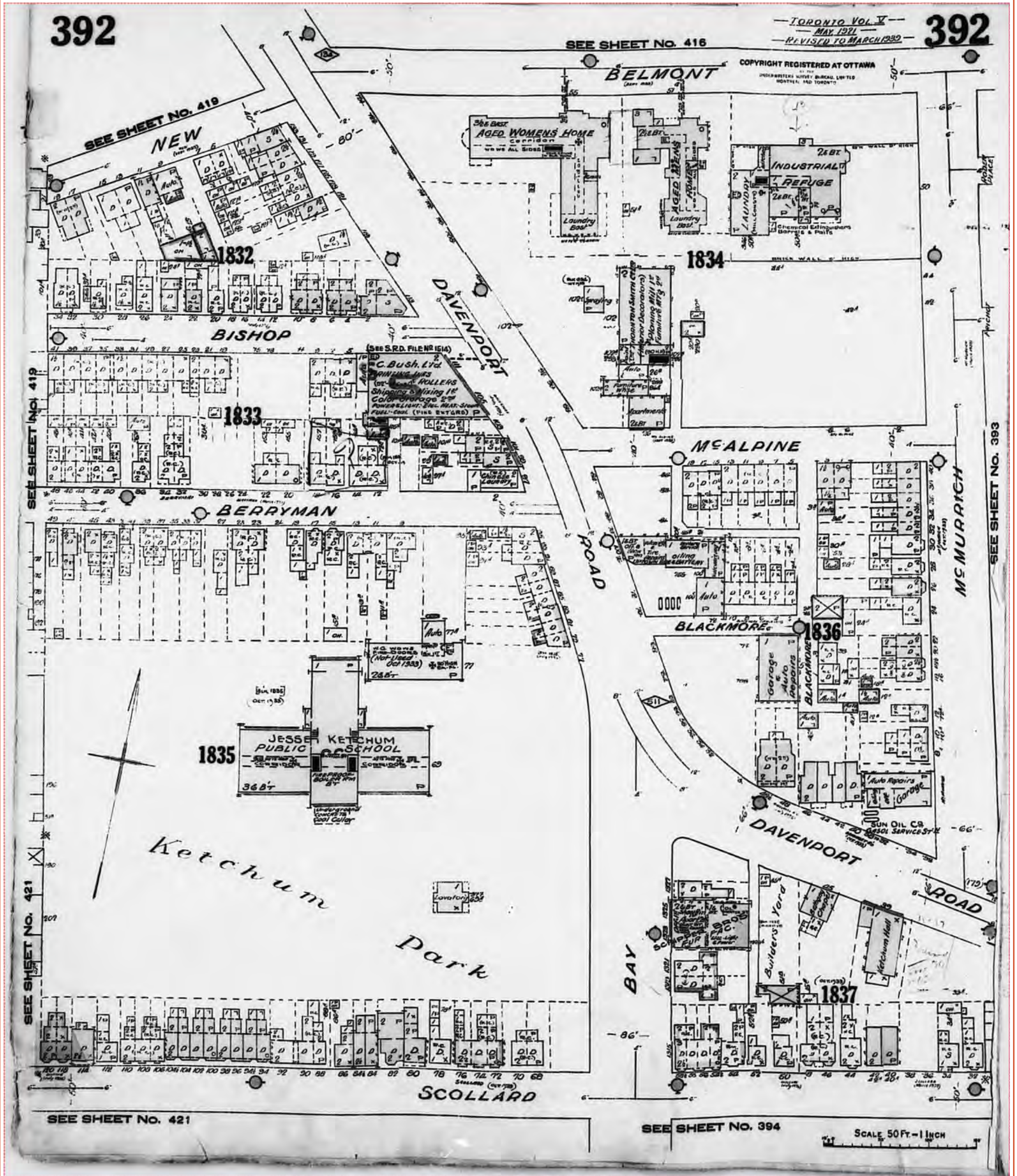



FIP Locator Map
The detailed FIP is on the following page



This document is owned by Opta Information Intelligence Inc. and is subject to copyright protection. Please see the full Terms and Conditions at the front of this document.



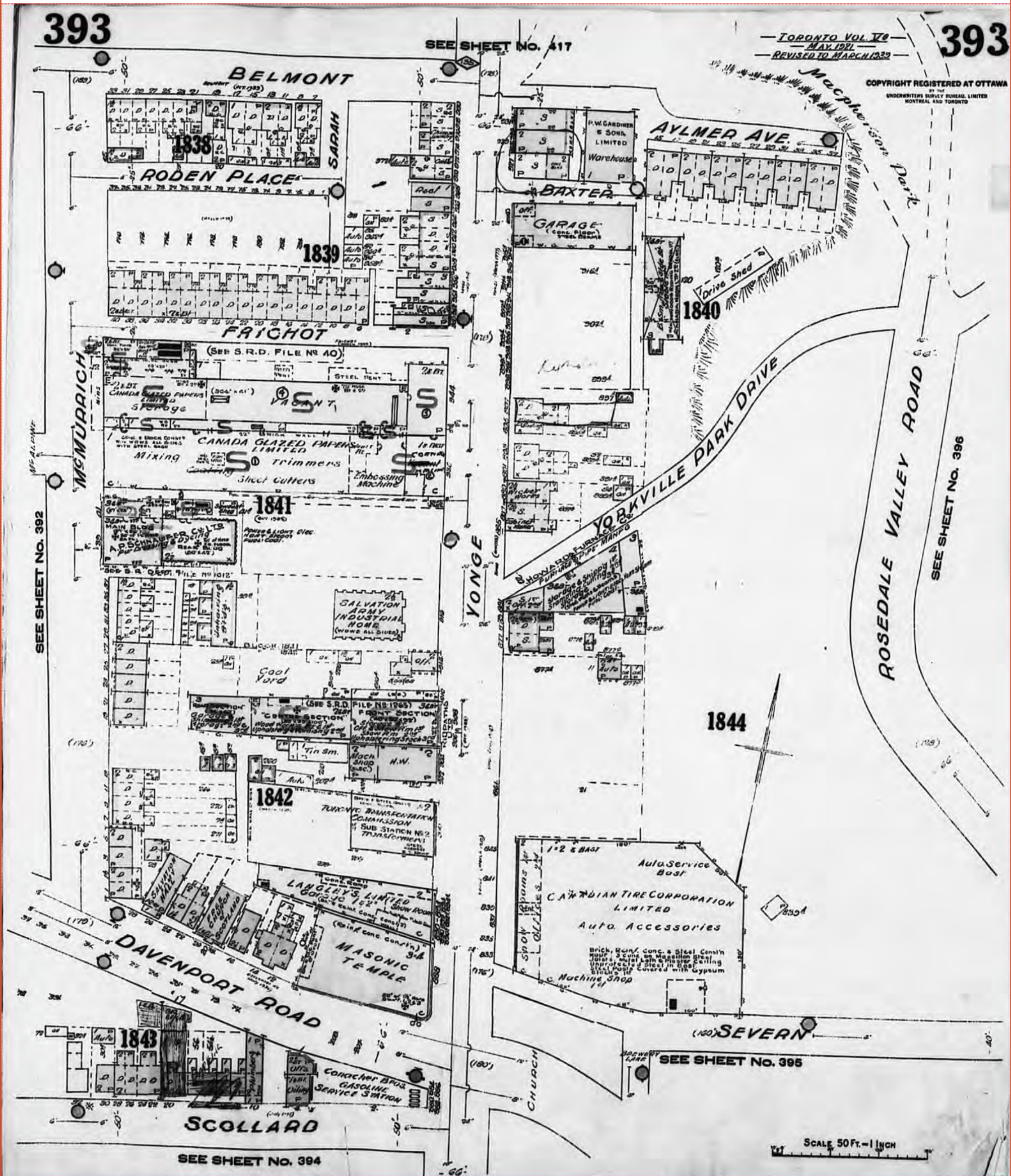

This document is owned by Opta Information Intelligence Inc. and is subject to copyright protection. Please see the full Terms and Conditions at the front of this document.

FIP Locator Map
The detailed FIP is on the following page

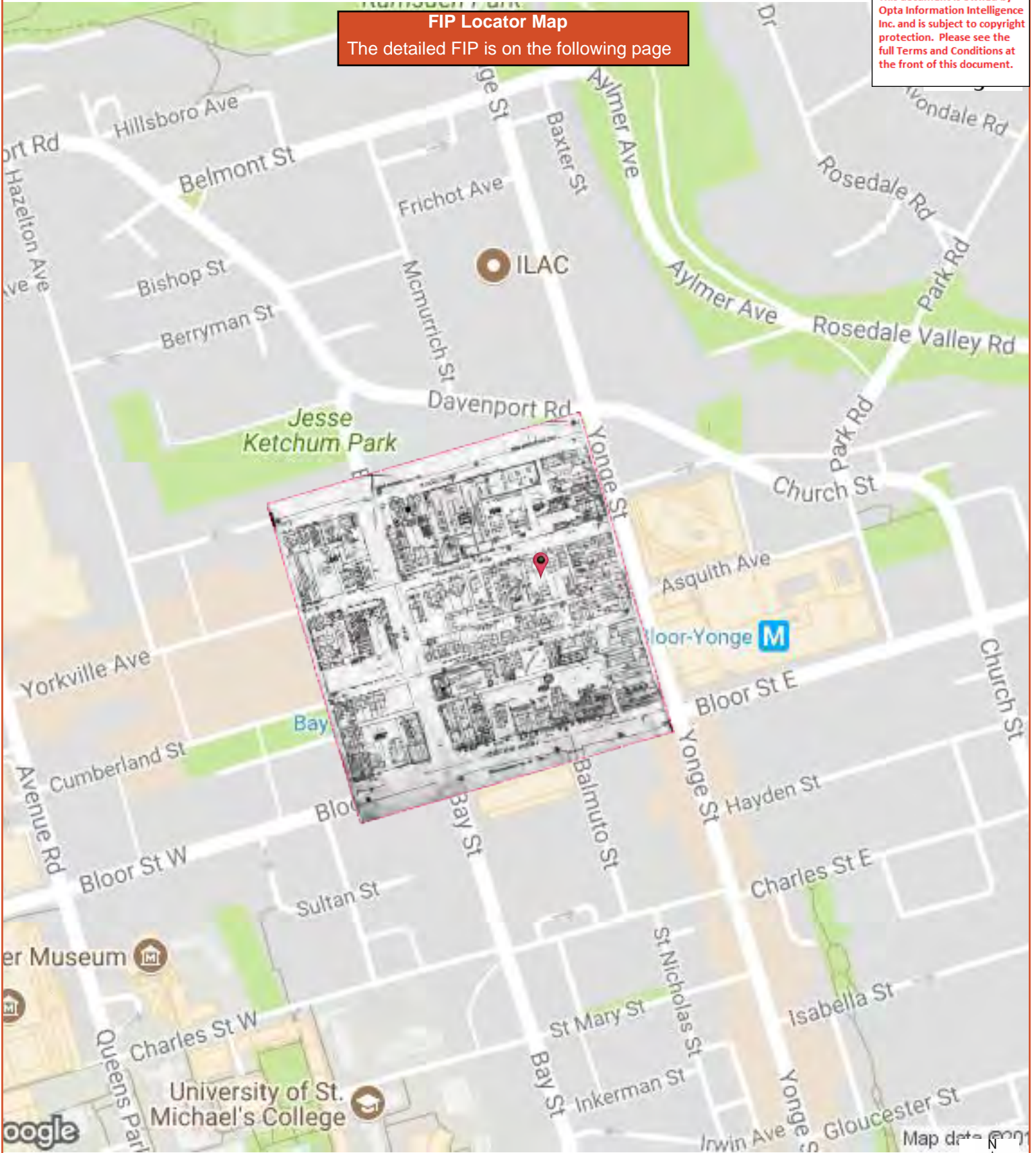

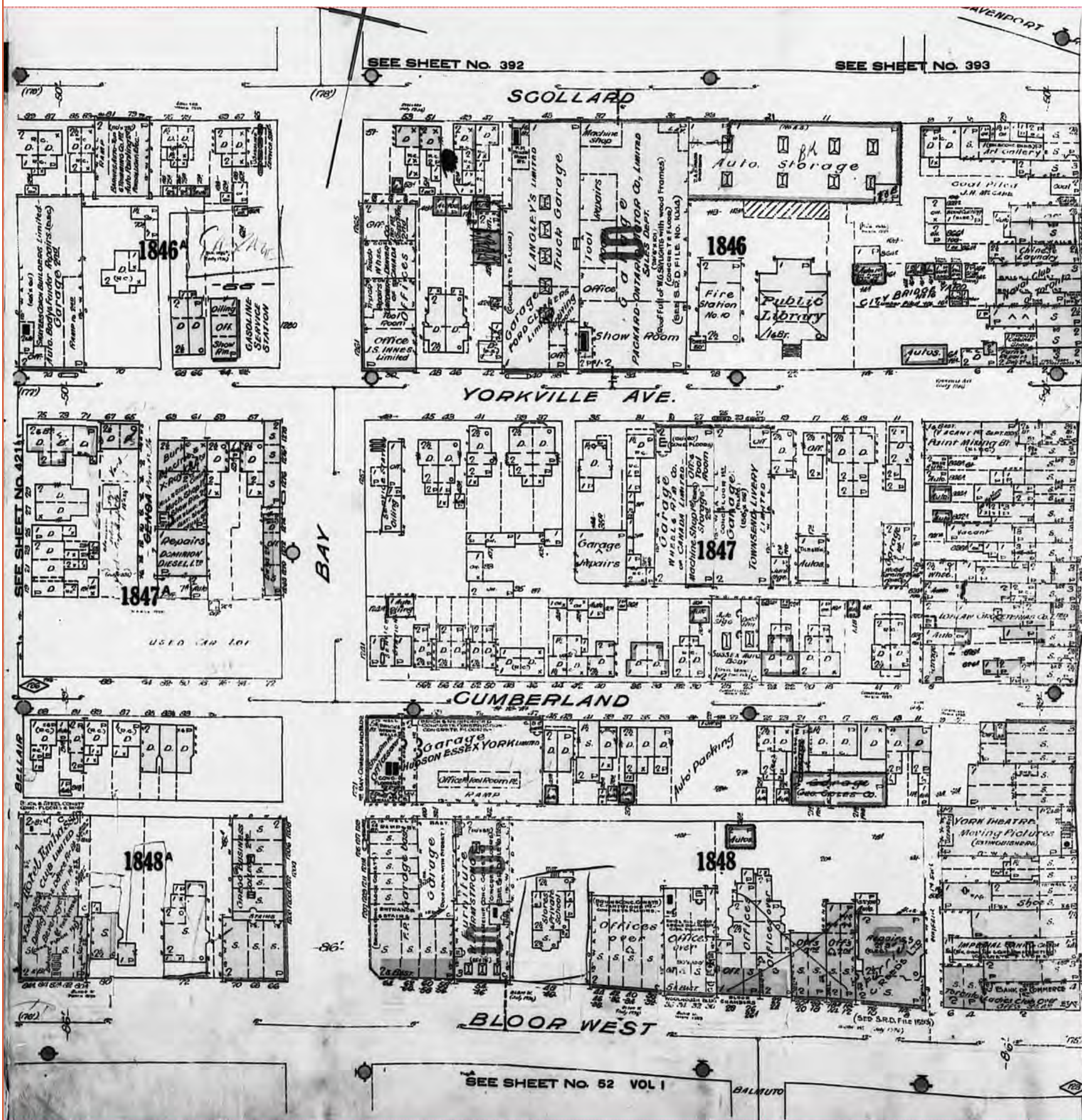

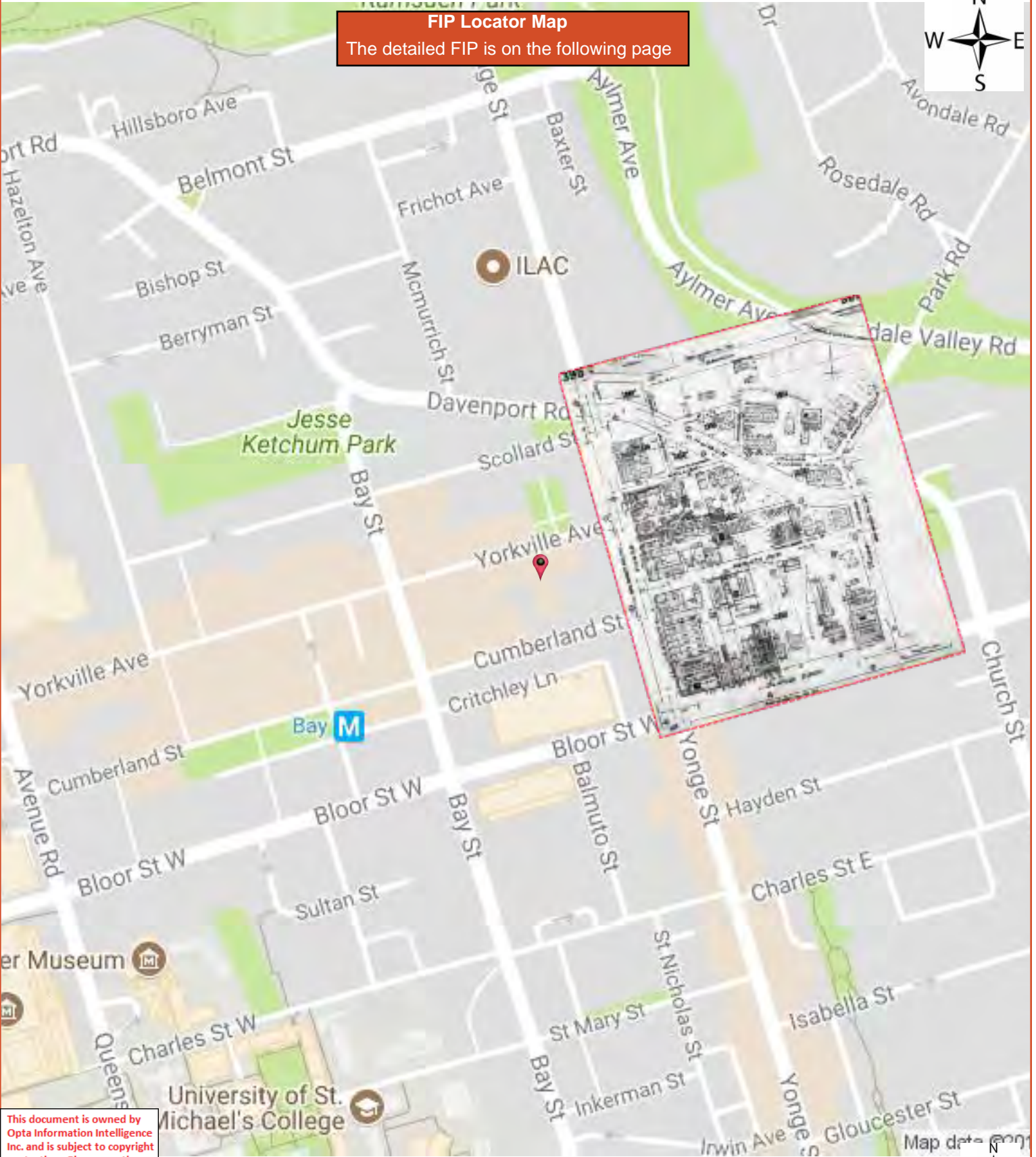

FIP Locator Map
The detailed FIP is on the following page



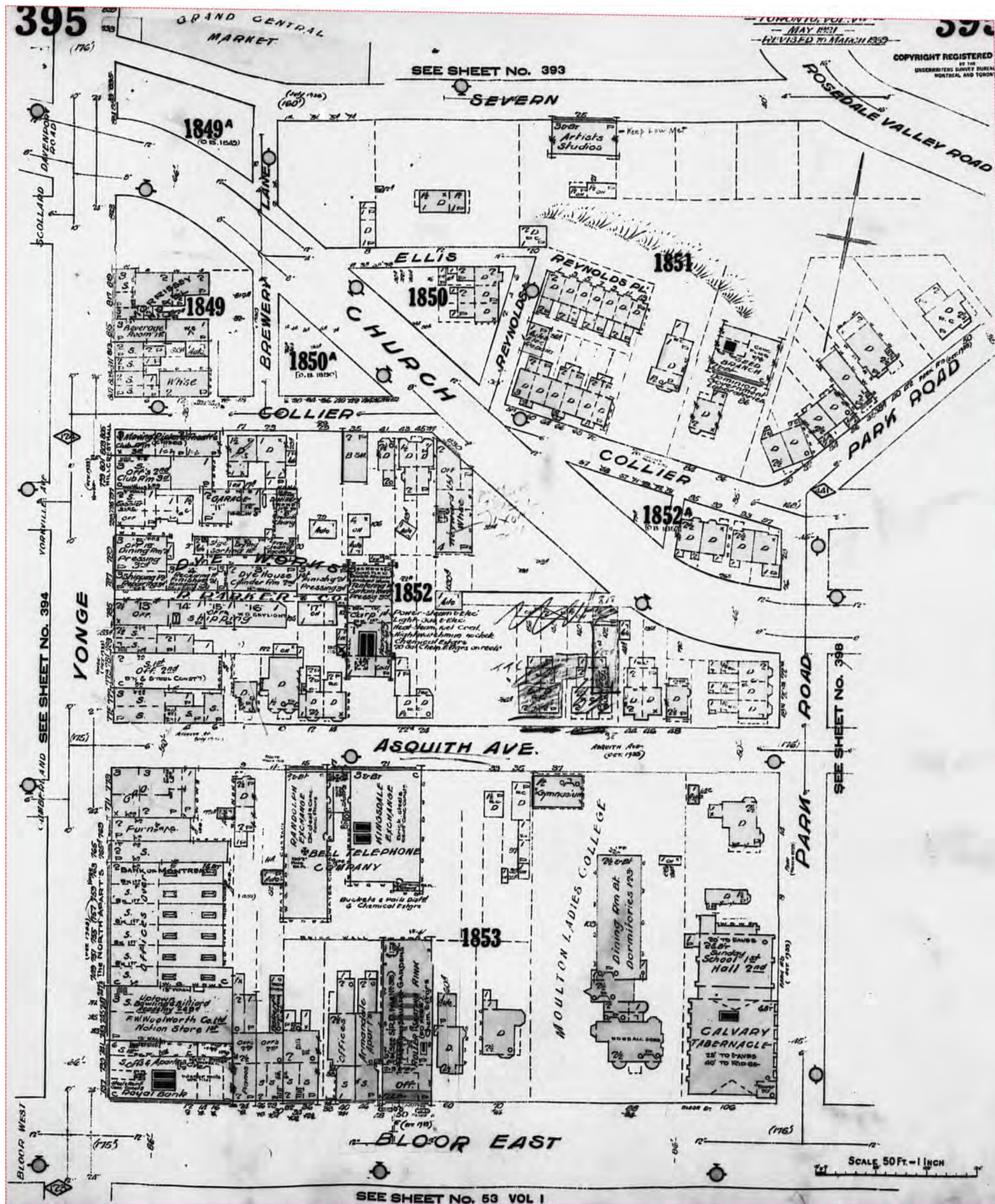

FIP Locator Map
The detailed FIP is on the following page

This document is owned by Opta Information Intelligence Inc. and is subject to copyright protection. Please see the full Terms and Conditions at the front of this document.

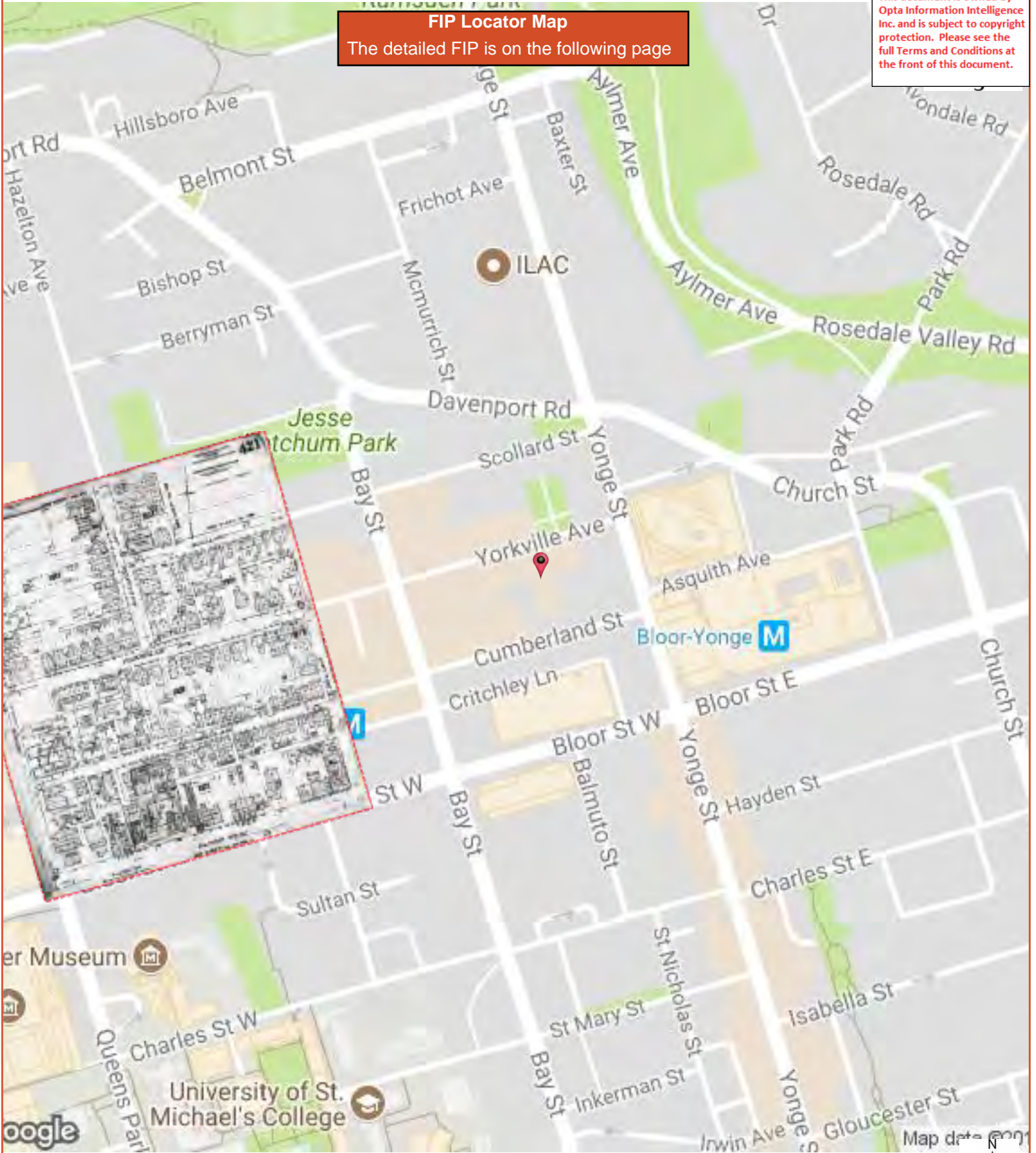

FIP Locator Map
The detailed FIP is on the following page

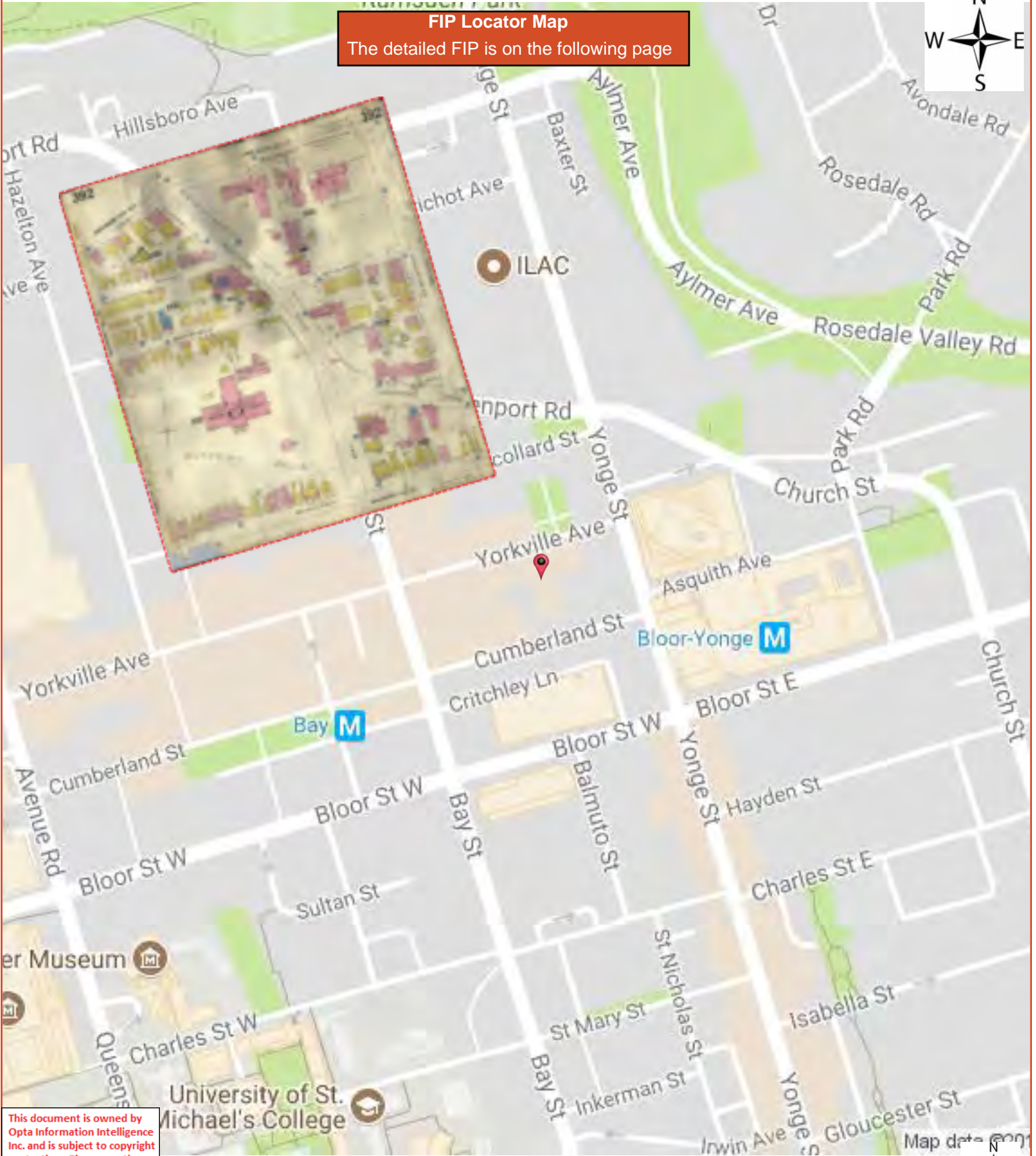

This document is owned by Opta Information Intelligence Inc. and is subject to copyright protection. Please see the full Terms and Conditions at the front of this document.

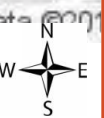

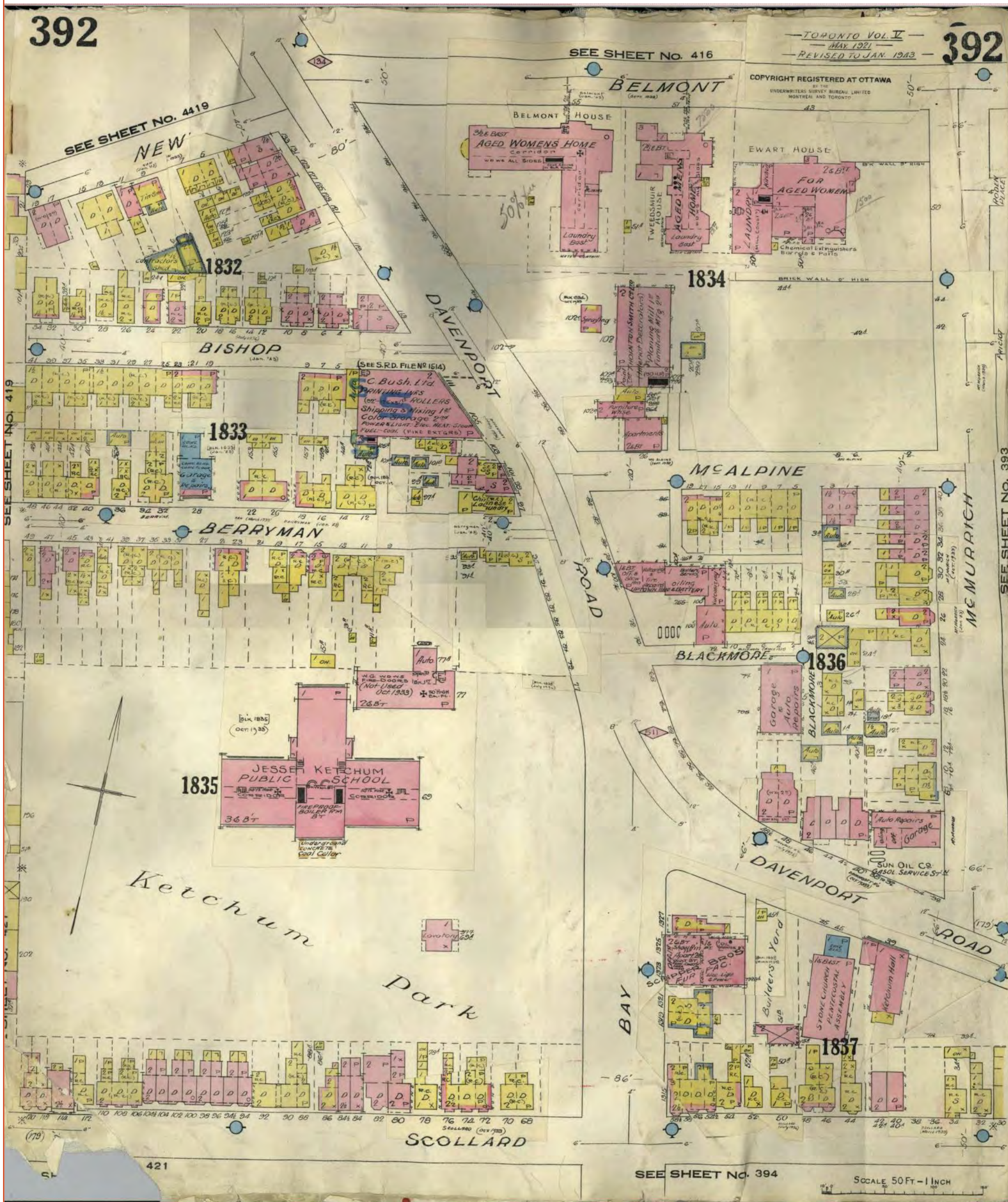

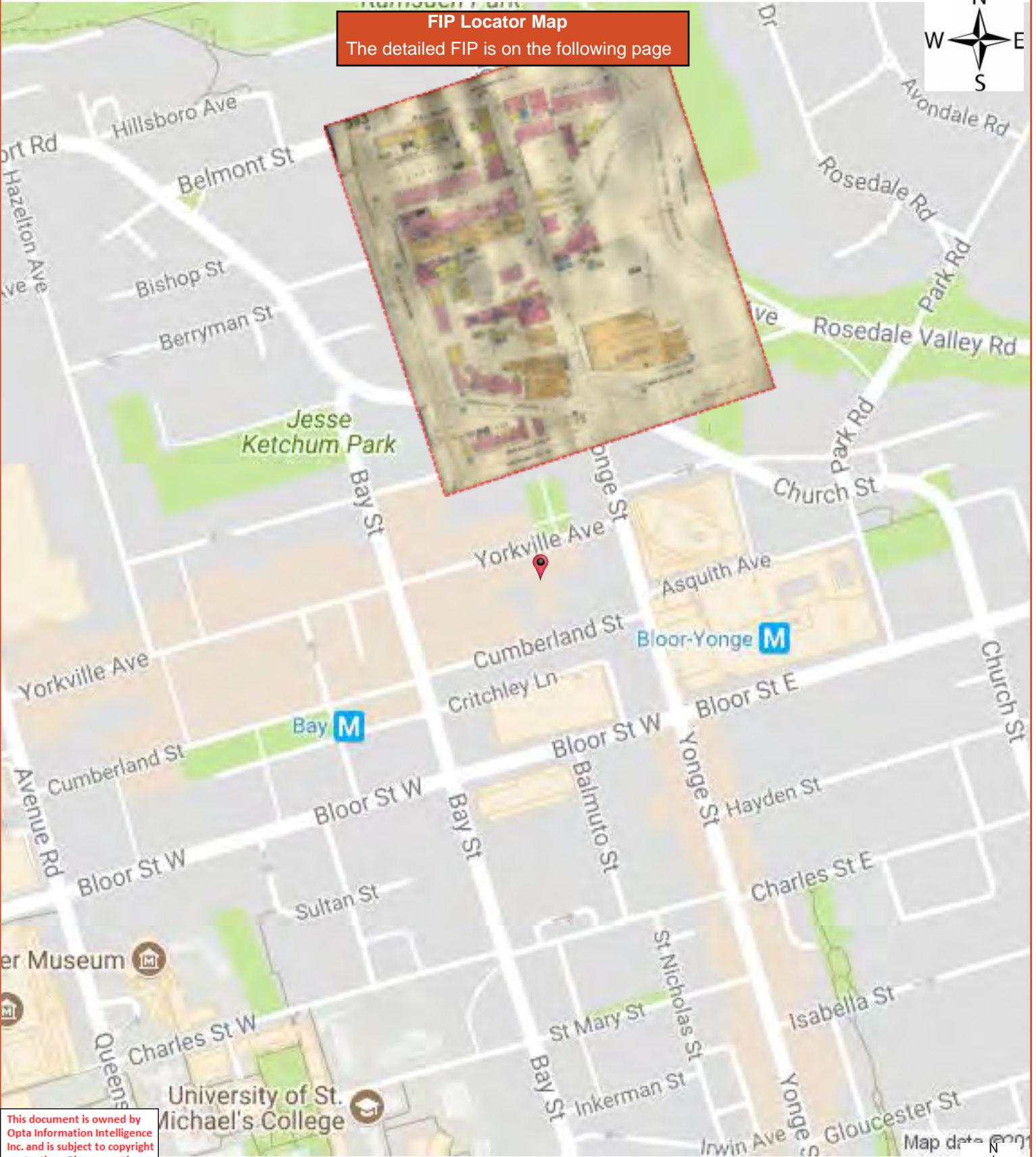

FIP Locator Map
The detailed FIP is on the following page



This document is owned by Opta Information Intelligence Inc. and is subject to copyright protection. Please see the full Terms and Conditions at the front of this document.





FIP Locator Map
The detailed FIP is on the following page

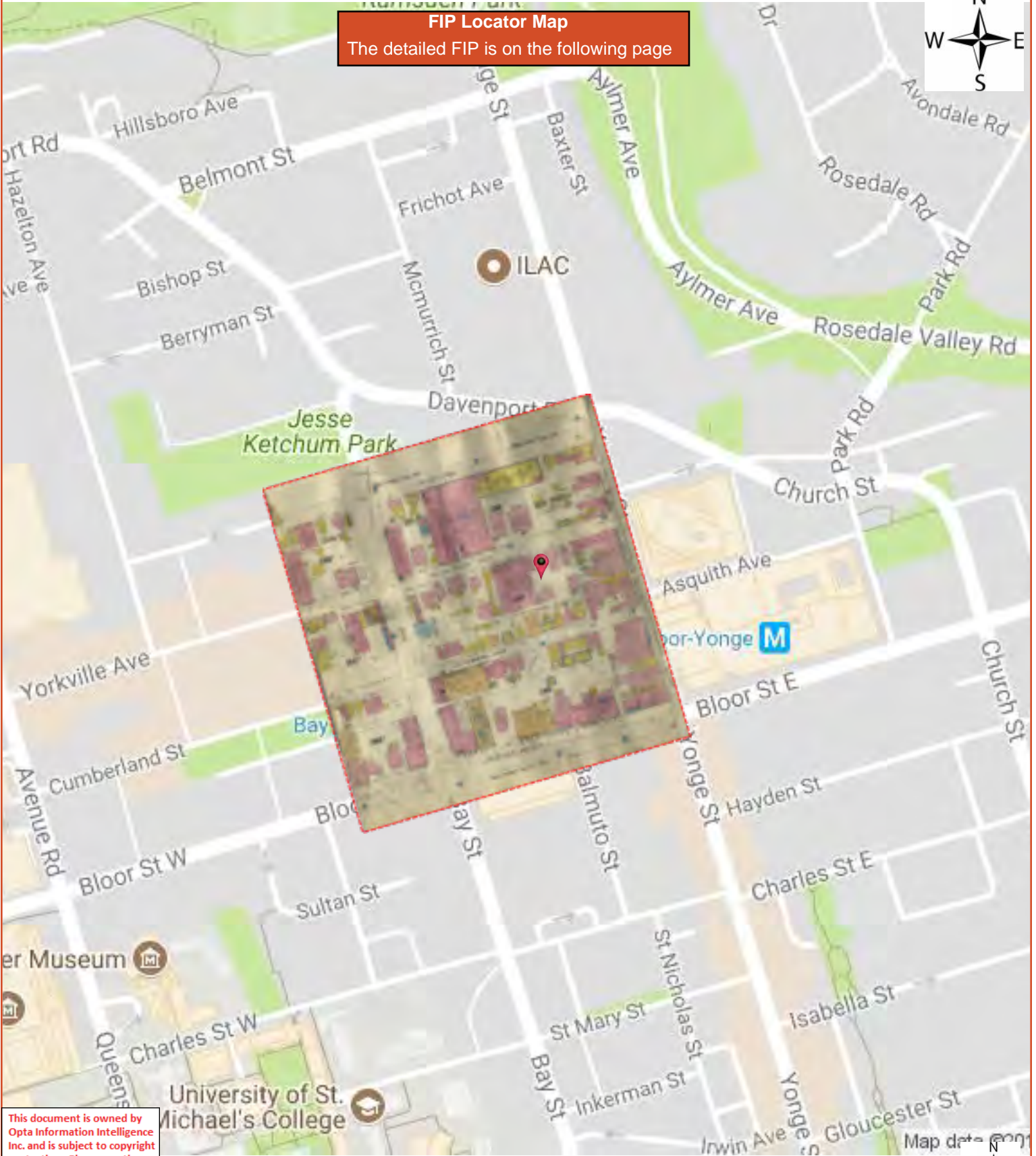

This document is owned by Opta Information Intelligence Inc. and is subject to copyright protection. Please see the full Terms and Conditions at the front of this document.





FIP Locator Map
The detailed FIP is on the following page

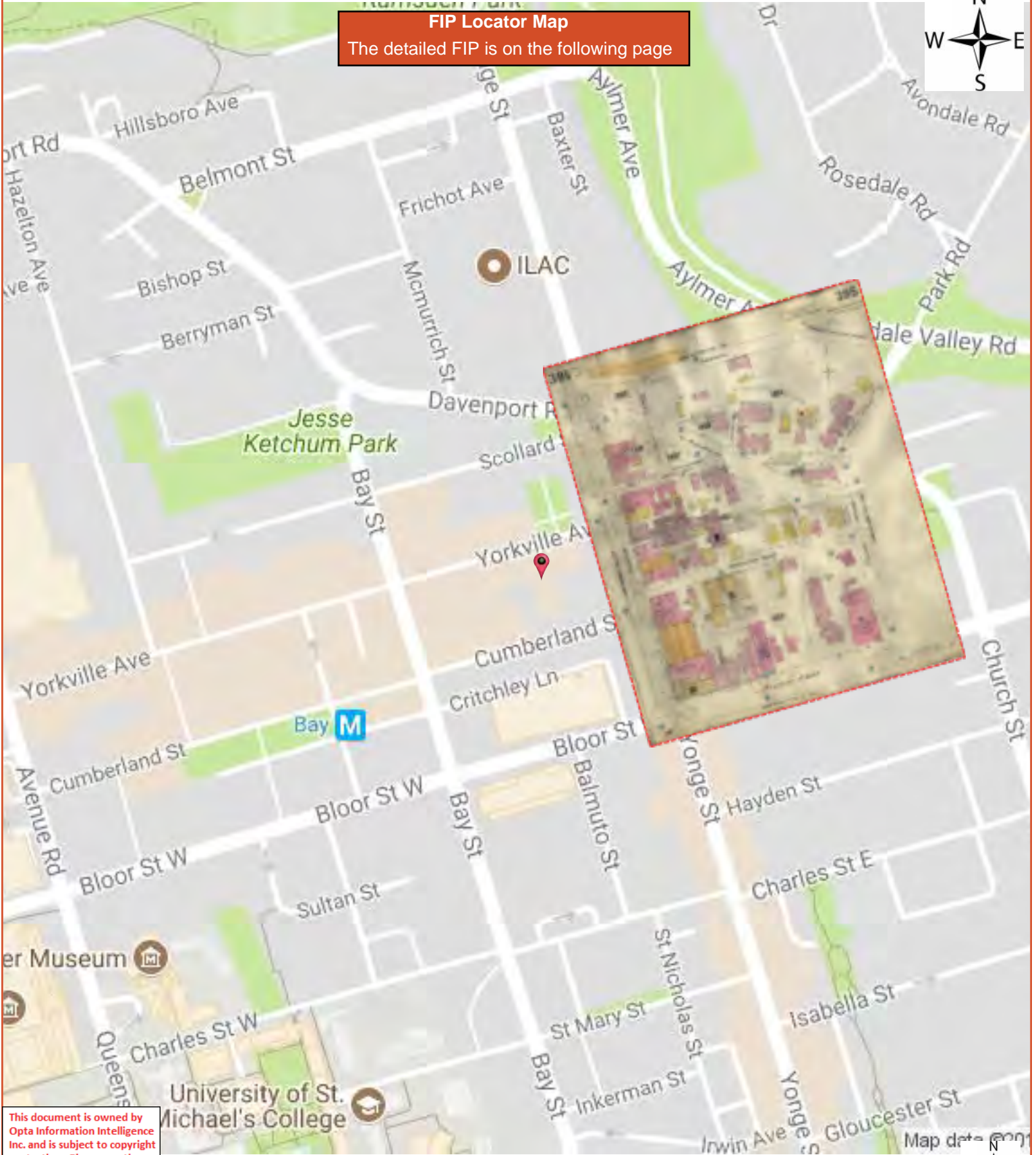

This document is owned by Opta Information Intelligence Inc. and is subject to copyright protection. Please see the full Terms and Conditions at the front of this document.





HEIRS™



Historical
Environmental
Information
Reporting
System

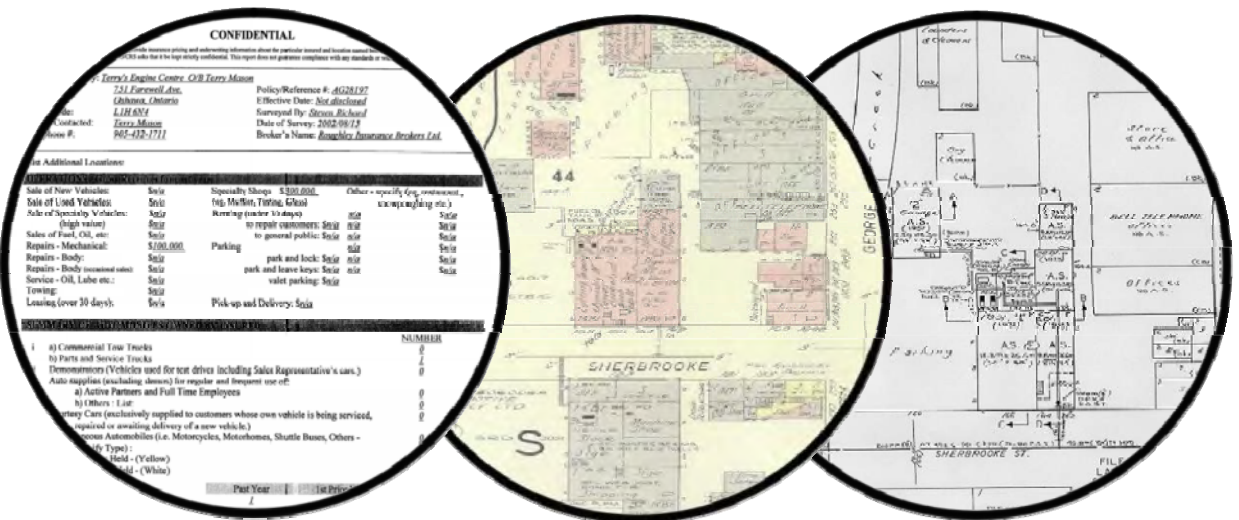

Site Address:
842 Yonge Street
Toronto, Ontario

Project No:
20120705009

Requested by:
Eleanor Goolab
EcoLog ERIS

Date Completed:
July 17, 2012



RISK MANAGEMENT SERVICES
An SCM Company

150 Commerce Valley Drive W
Thornhill, ON L3T 7Z3
Tel: (905) 882-6300 ext 5210
www.scm-rms.ca

Report Completed By:
Devon Mallay

This document is owned by SCM Risk Management Services Inc. and is subject to copyright protection. Please see the purchase order relating to the release of this document for complete Terms and Conditions.

This plan is the property of the CANADIAN UNDERWRITERS' ASSOCIATION, (unauthorized reproduction prohibited) and is loaned on the following conditions: that it is to be used only in connection with business of Companies, Members of the Canadian Underwriters' Association and is to be returned on request to the CANADIAN UNDERWRITERS' ASSOCIATION.

COPYRIGHT REGISTERED AT OTTAWA BY THE CANADIAN UNDERWRITERS' ASSOCIATION

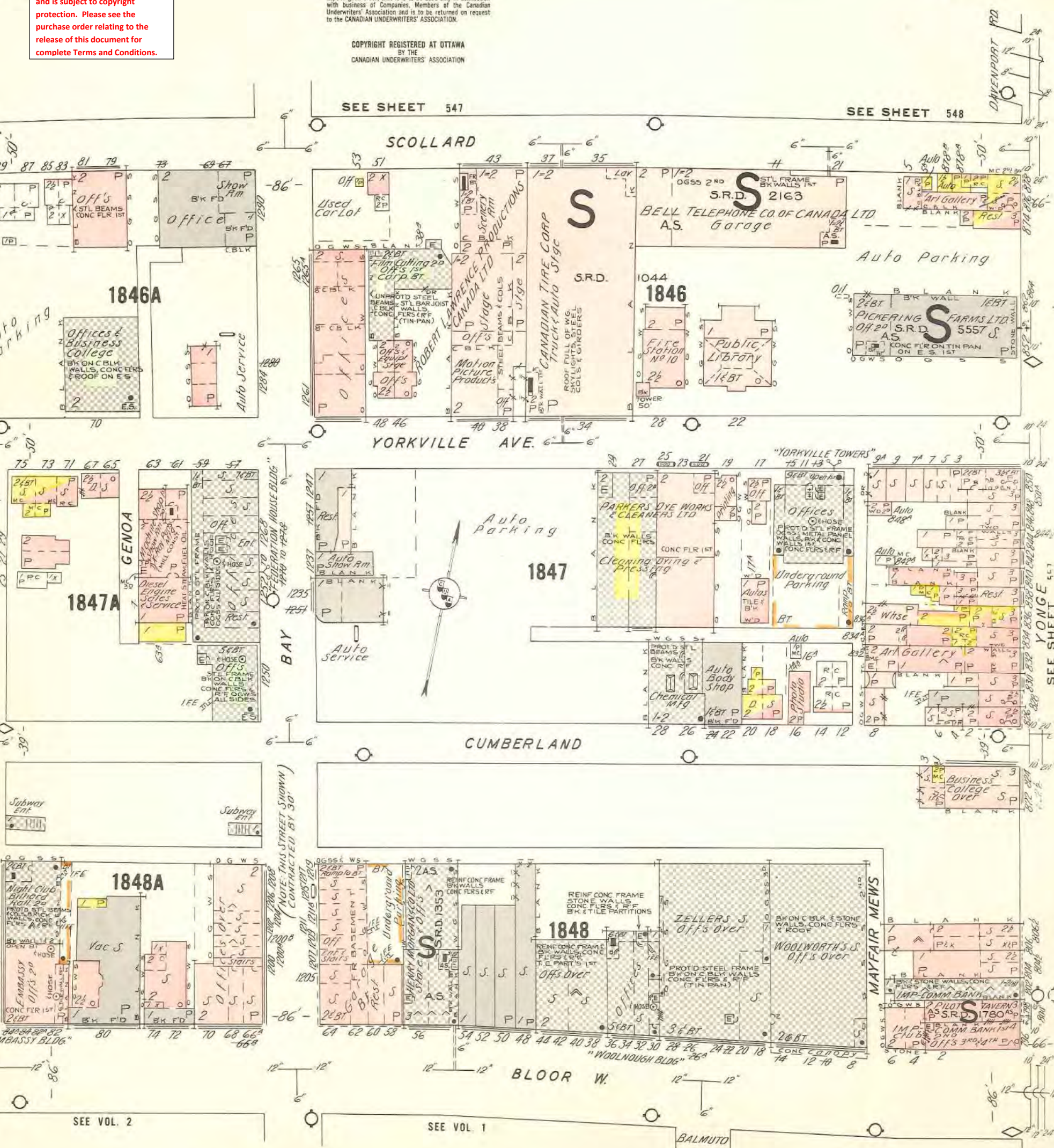

SEE SHEET 547

SEE SHEET 548

SCOLLARD

YORKVILLE AVE.

CUMBERLAND

BLOOR W.

SEE VOL. 2

SEE VOL. 1

SCALE 100 FEET TO 1 INCH

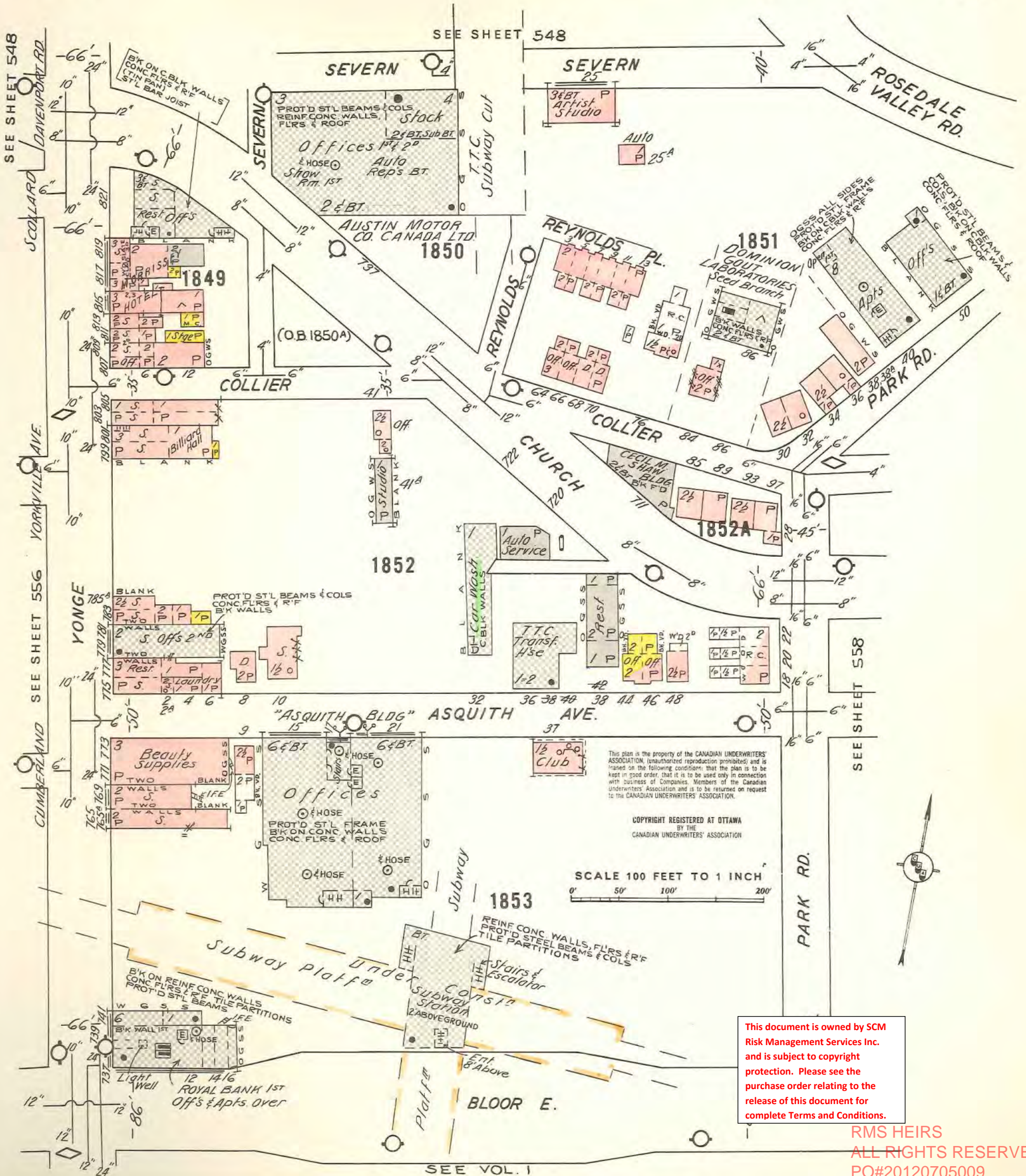

SEE SHEET 548

SEE SHEET 548

SCOLLARD DAVENPORT RD.

YONGE SEE SHEET 556

CUMBERLAND

SEE SHEET 548

SEE SHEET 558

PARK RD.

This plan is the property of the CANADIAN UNDERWRITERS' ASSOCIATION, (unauthorized reproduction prohibited) and is loaned on the following conditions: that it is to be kept in good order, that it is to be used only in connection with business of Companies, Members of the Canadian Underwriters' Association and is to be returned on request to the CANADIAN UNDERWRITERS' ASSOCIATION.

COPYRIGHT REGISTERED AT OTTAWA
BY THE
CANADIAN UNDERWRITERS' ASSOCIATION

SCALE 100 FEET TO 1 INCH

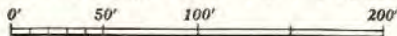

This document is owned by SCM Risk Management Services Inc. and is subject to copyright protection. Please see the purchase order relating to the release of this document for complete Terms and Conditions.

SEE SHEET 542

-TORONTO, VOL 5-

This plan is the property of the CANADIAN UNDERWRITERS' ASSOCIATION, (unauthorized reproduction prohibited) and is loaned on the following conditions: that the plan is to be kept in good order, that it is to be used only in connection with business of Companies, Members of the Canadian Underwriters' Association and is to be returned on request to the CANADIAN UNDERWRITERS' ASSOCIATION.

COPYRIGHT REGISTERED AT OTTAWA BY THE CANADIAN UNDERWRITERS' ASSOCIATION

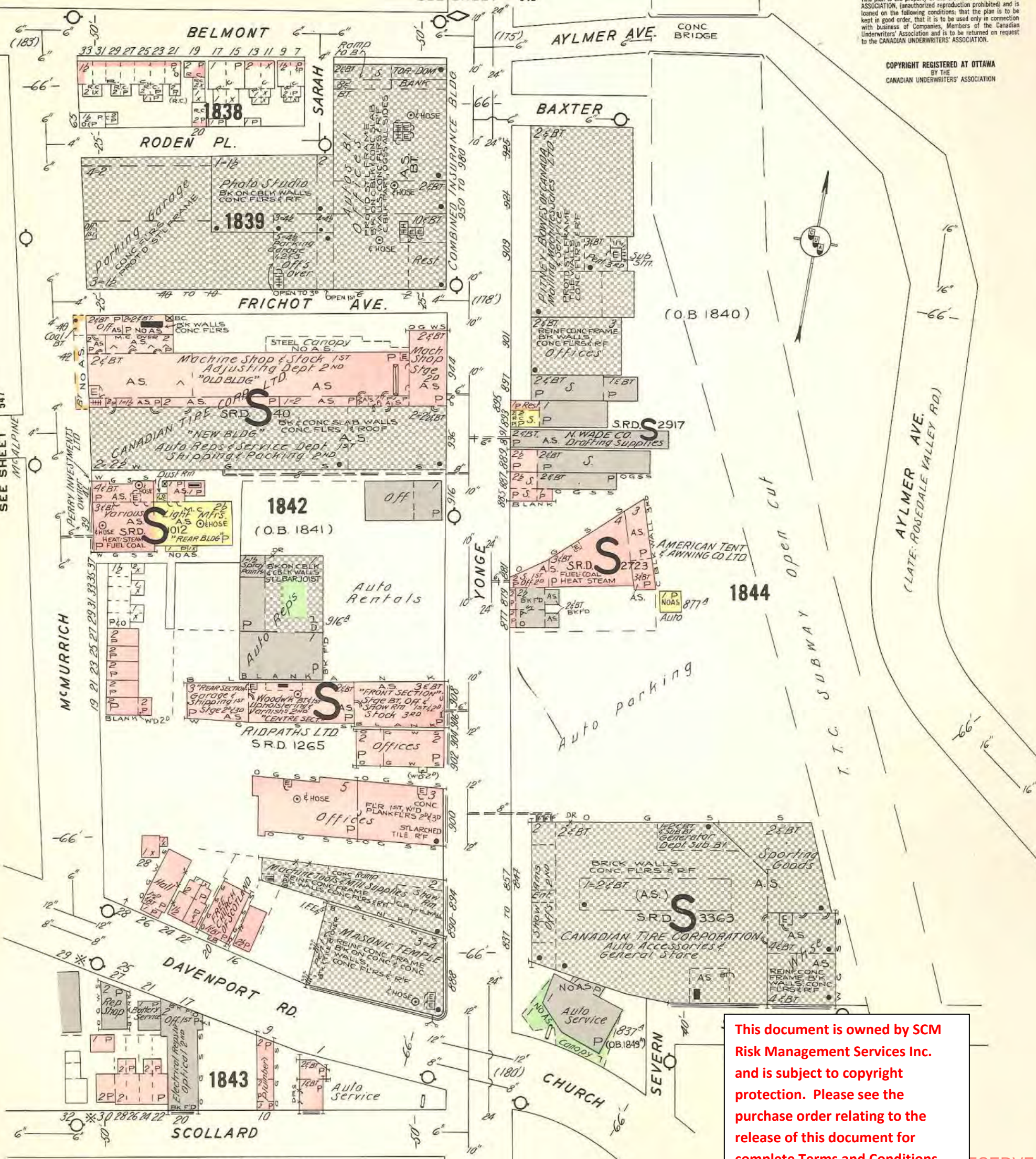

This document is owned by SCM Risk Management Services Inc. and is subject to copyright protection. Please see the purchase order relating to the release of this document for complete Terms and Conditions.

SEE SHEET 556

RESERVED

PO#20120705009

1939

SEE SHEET NO. 394

YONGE

IMPERIAL AND



BLOOR WEST

RMS HEIRS
ALL RIGHTS RESERVED
PO#20120705009

This document is owned by RMS
and is subject to copyright
protection. Please see the
purchase order relating to the
content of this document for
complete Terms and Conditions.

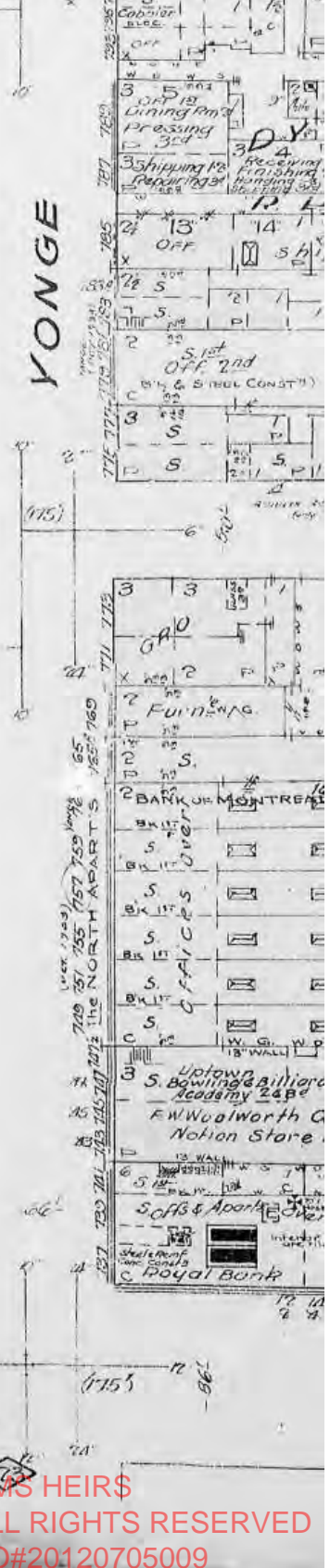
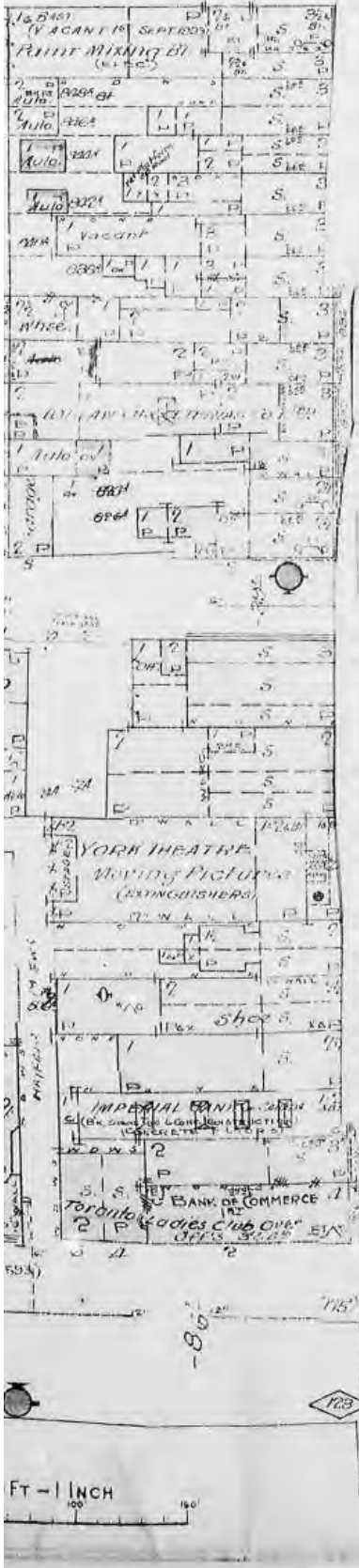

1939

394

TAWA

DAVENPORT

No. 393

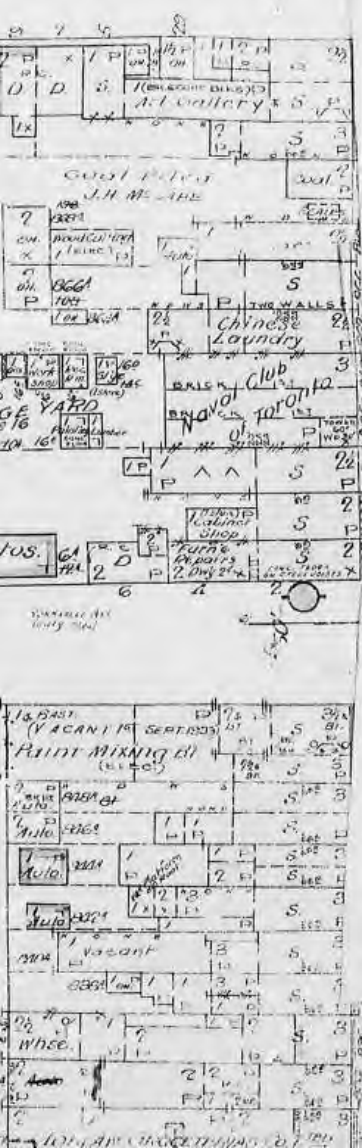

395

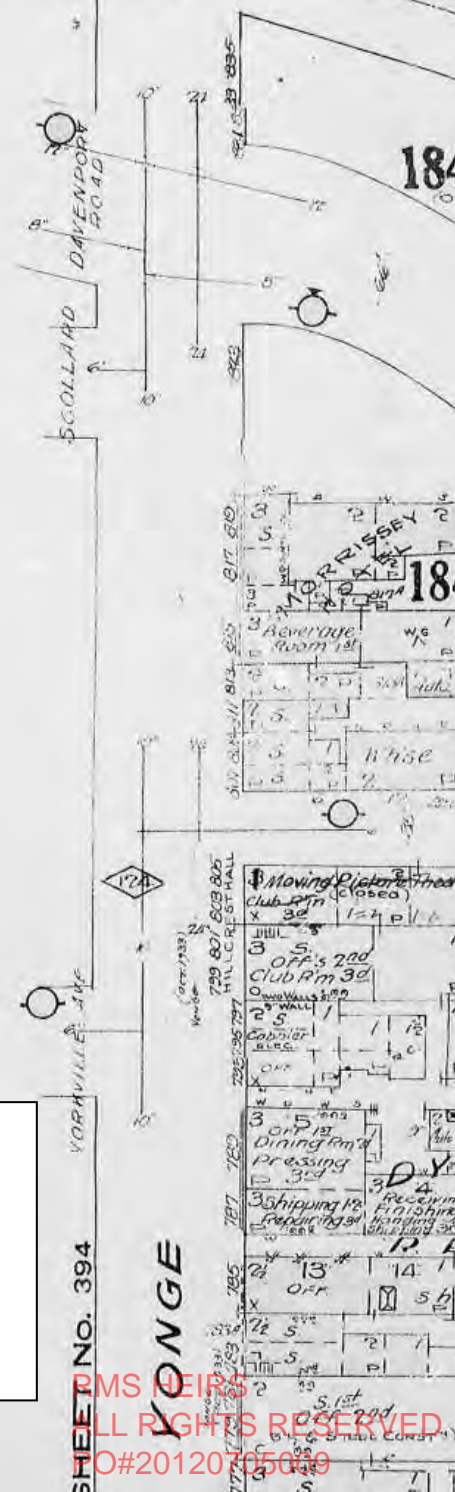

This document is owned by SCM Risk Management Services Inc. and is subject to copyright protection. Please see the purchase order relating to the release of this document for complete Terms and Conditions.

SHEET NO. 394

YONGE

RMS NEIPS
 ALL RIGHTS RESERVED
 #20120705039

SEE SHEET NO. 395 YONGE

SEE SHEET NO. 394

YONGE

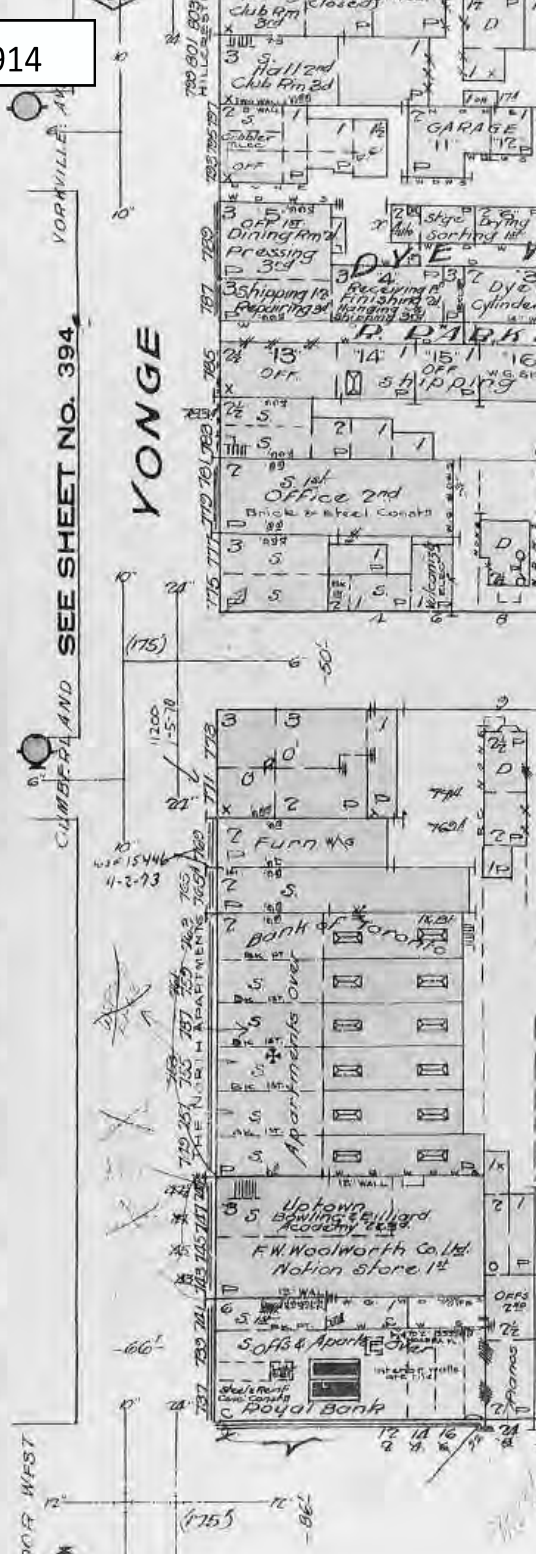
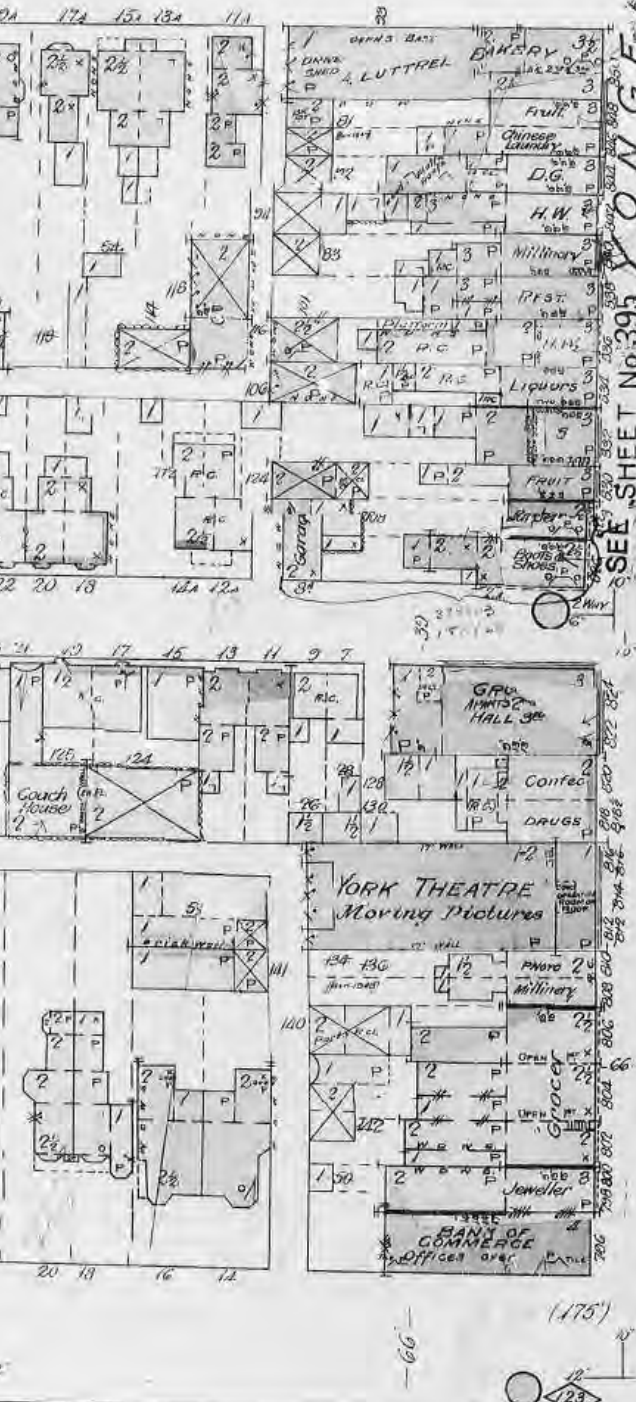

This document is owned by SCM Risk Management Services Inc. and is subject to copyright protection. Please see the purchase order relating to the release of this document for complete Terms and Conditions.

394

395

1914

GRAND OCEAN
MARKET

SEE SHEET No. 393

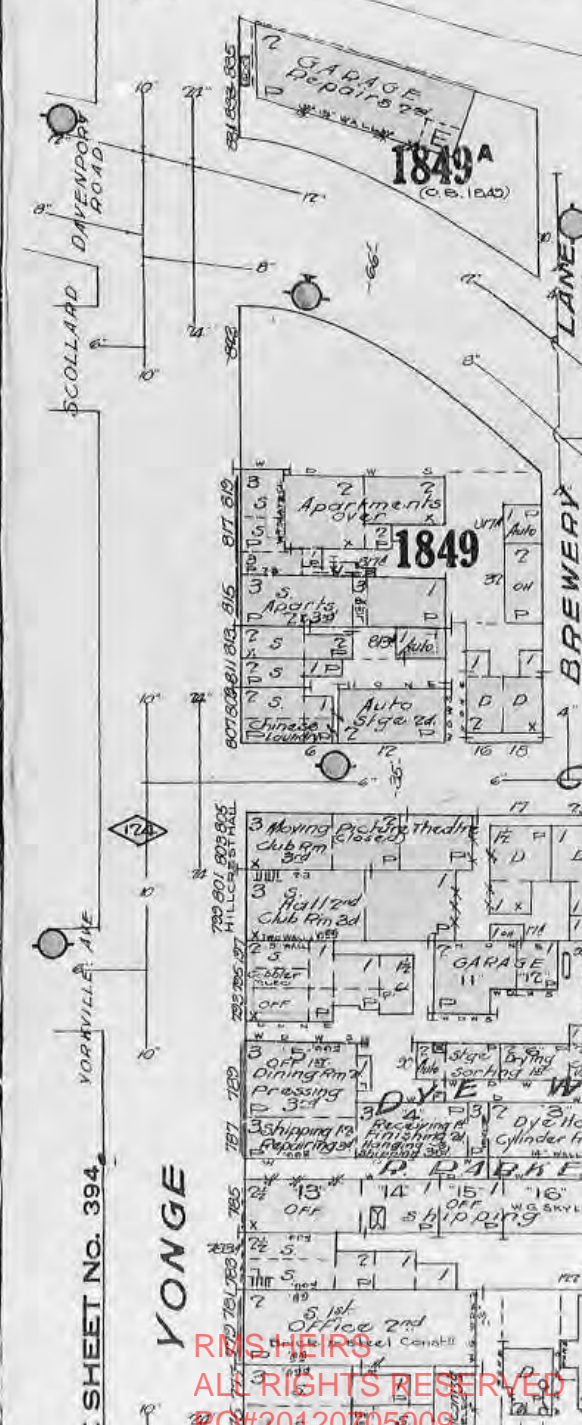
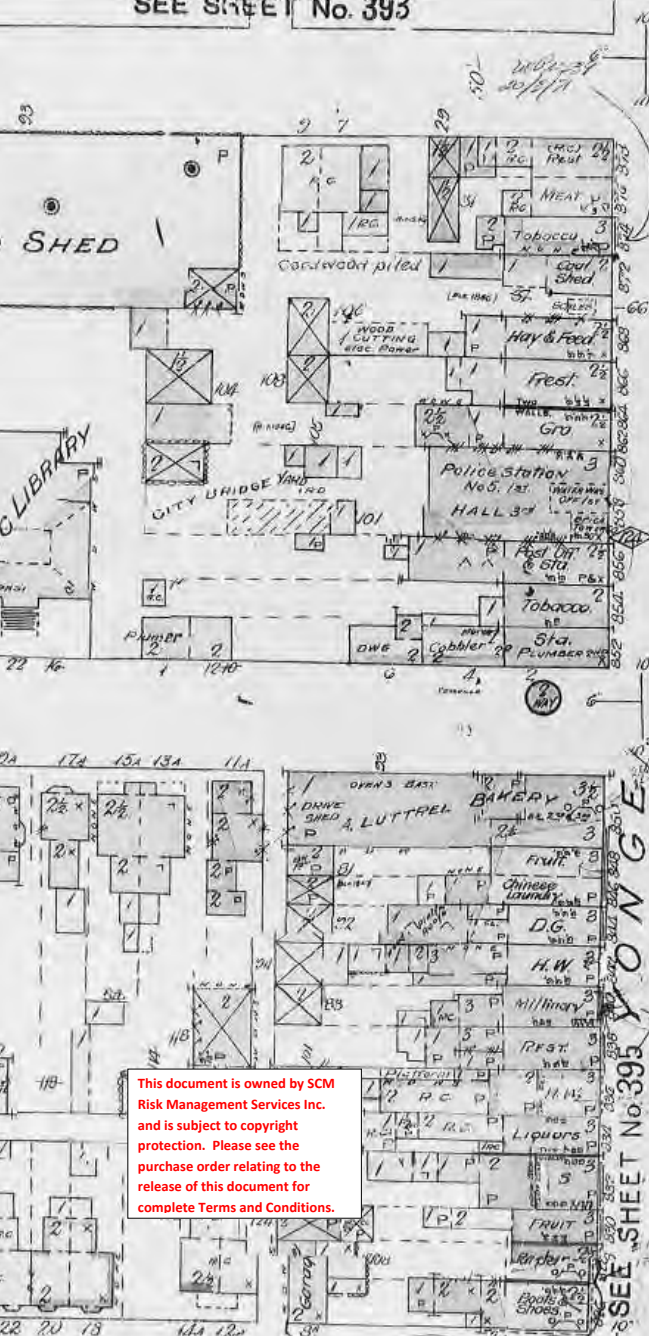

This document is owned by SCM Risk Management Services Inc. and is subject to copyright protection. Please see the purchase order relating to the release of this document for complete Terms and Conditions.

REISHERS
ALL RIGHTS RESERVED
#20420705009

*Client: 11 Yorkville Partners Inc.
Project Name: Phase One Environmental Site Assessment
11 Yorkville Avenue, Toronto, Ontario
Project Number: MRK-00242474-A0
Date: February 26, 2018*

Appendix E: Chain of Title Documentation



CHAIN OF TITLE REPORT

Project #: MRK-00242475-A0
 Address: 11 Yorkville Avenue, Toronto
 Legal Description: lots 7 - 9 Plan 355
except Part 1, 64R15426

PIN #: 21197-0142(LT)

Searched at: Toronto
 LRO #: 80

Page 1

INSTR #	DOC. TYPE	REG. DATE	PARTY FROM	PARTY TO
1632	Deed (lot 7, Plan 355)	30 06 1874	Alfred Parker & R.G. Barrett	Joseph GABY
??	Deed (lots 8 & 9, Plan 355)	27 03 1879	Alfred Parker & R.G. Barrett	James PHILLPOT
3436	Deed	07 05 1879	James Phillpot	Hugh MCKEAG
4273	Deed	31 08 1881	Joseph Gaby	James GILES
4482	Deed	04 03 1882	Hugh McKeag	Henry WICKSON
4499	Deed	04 03 1882	Henry Wickson	Ann CHAPMAN & Charles CHAPMAN
4014H	Deed	19 11 1888	James Giles	Alice WOODLEY
8091	Deed	31 07 1890	Alice Woodley	Eliza A. ROWLAND
4747	Mortgage	24 06 1893	Eliza A. Rowland	Land Security Company

Cont'd on page 2

CHAIN OF TITLE REPORT

Project #: MRK-00242475-AO
 Address: 11 Yorkville Avenue, Toronto
 Legal Description: lots 7-9 Plan 355
except Part 1, 64R15426

PIN #: 21197-0142(LT)

Searched at: Toronto
 LRO #: 80

Page 2

INSTR #	DOC. TYPE	REG. DATE	PARTY FROM	PARTY TO
14079	Deed (Power of Sale)	02 05 1900	Land Security Company (Alice J. Woodley defaulted in Mtg # 4747R)	Charles James FROGLEY
14999	Deed	29 06 1909	Charles James Frogley	George WARWICK
33651	Deed	27 06 1913	George Warwick	Thomas Francis HANNAN
67208	Deed	03 04 1916	Thomas Francis Hannan	Margaret Quirk HANNAN
22363	Deed	11 08 1942	Charles Chapman - estate	John HAUSEMAN
26507	Deed	01 06 1945	John Hauseman	Henry EICHLER
27710	Deed	27 02 1946	Henry Eichler	Fannie EICHLER
27872EM	Deed	27 03 1946	Margaret Q. Hannan	Raymond F. HOLDEN & Knut CALLMAN
28721EM	Deed	15 08 1946	Fannie Eichler	Ernest SMITH

Cont'd on page 3

CHAIN OF TITLE REPORT

Project #: MRK-00242475-AO
 Address: 11 Yorkville Avenue, Toronto
 Legal: lots 7-9 Plan 355
 Description: except Part 1, 64R15426

Searched at: Toronto
 LRO #: 80

Page 3

PIN #: 21197-0142(LT)

INSTR #	DOC. TYPE	REG. DATE	PARTY FROM	PARTY TO
31181	Deed (lot 7, Plan 355)	12 11 1947	Raymond Holden Knut Callman	Holden Lighting Manufacturers Ltd.
34615	Deed (lots 8 & 9, Plan 355)	10 08 1949	Ernest Smith	William SWAYZE
49319	Deed	24 07 1956	William Swayze	Para Investments Limited
49640	Deed	08 12 1956	Holden Lighting Manufacturers Ltd.	Samuel KELNER
51156	Deed	24 07 1956	Para Investments Limited	Yorkville Investments Limited
51158	Deed	24 07 1956	Samuel Kelner	Yorkville Investments Limited
53305	Mortgage	17 07 1957	Yorkville Investments Limited	The Clarkson Company Limited (Mortgagee)
55082	Deed (Power of Sale)	13 05 1958	The Clarkson Company Limited (Yorkville Investments Limited defaulted in Mtg 53305)	Parkvilla Developments Limited
72871	Deed	10 02 1966	Parkvilla Developments Limited	Crisman Investments Limited 40% int Don MURRAY, 30% int Marvin STONE, 30% int.

Cont'd on page 4

CHAIN OF TITLE REPORT

Project #: MRK-00242475-AO
 Address: 11 Yorkville Avenue, Toronto
 Legal: lots 7-9 Plan 355
 Description: except Part 1, 64R15426

PIN #: 21197-0142(LT)

Searched at: Toronto
 LRO #: 80

INSTR #	DOC. TYPE	REG. DATE	PARTY FROM	PARTY TO
74345	Deed	15 09 1966	Crisman Investments Limited Don Murray & Marvin Stone	Eleven Yorkville Limited
CA82662	Mortgage	10 05 1992	Eleven Yorkville Limited	Montreal Trust Company (Mortgagee)
CA377692	Deed (Power of Sale)	20 11 1995	Montreal Trust Company (Eleven Yorkville Limited defaulted in CA82662)	1155813 Ontario Inc.
CA377693	Mortgage	20 11 1995	1155813 Ontario Inc.	Painters Pension (2) Corp. (Mortgagee)
CA730624	Deed (Power of Sale)	28 06 2001	Painters Pension (2) Corp. (1155813 Ontario Inc. defaulted in CA377693)	Yorkwelle Properties Inc.
CA730625	Deed	28 06 2001	Yorkwelle Properties Inc.	Yorkville Ventures Inc.
AT4650180	Deed (Present Owner)	09 08 2017	Yorkville Ventures Inc.	11 Yorkville Partners Inc.

LAND
 REGISTRY
 OFFICE #66

21197-0142 (LT)

* CERTIFIED IN ACCORDANCE WITH THE LAND TITLES ACT * SUBJECT TO RESERVATIONS IN CROWN GRANT *

PROPERTY DESCRIPTION: LT 7-9 PL 355 YORKVILLE EXCEPT PT 1, 64R15426, S/T CA749065; CITY OF TORONTO

PROPERTY REMARKS:

ESTATE/QUALIFIER:
 FEE SIMPLE
 LT CONVERSION QUALIFIED

RECENTLY:
 FIRST CONVERSION FROM BOOK

PIN CREATION DATE:
 2002/09/23

OWNERS' NAMES
 11 YORKVILLE PARTNERS INC.

CAPACITY SHARE

REG. NUM.	DATE	INSTRUMENT TYPE	AMOUNT	PARTIES FROM	PARTIES TO	CERT/CHKD
** PRINTOUT INCLUDES ALL DOCUMENT TYPES AND DELETED INSTRUMENTS SINCE 2002/09/20 ** **SUBJECT, ON FIRST REGISTRATION UNDER THE LAND TITLES ACT, TO: ** SUBSECTION 44(1) OF THE LAND TITLES ACT, EXCEPT PARAGRAPH 11, PARAGRAPH 14, PROVINCIAL SUCCESSION DUTIES * ** AND ESCHEATS OR FORFEITURE TO THE CROWN. ** THE RIGHTS OF ANY PERSON WHO WOULD, BUT FOR THE LAND TITLES ACT, BE ENTITLED TO THE LAND OR ANY PART OF ** IT THROUGH LENGTH OF ADVERSE POSSESSION, PRESCRIPTION, MISDESCRIPTION OR BOUNDARIES SETTLED BY ** CONVENTION. ** ANY LEASE TO WHICH THE SUBSECTION 70(2) OF THE REGISTRY ACT APPLIES. **DATE OF CONVERSION TO LAND TITLES: 2002/09/23 **						
EM84102	1971/03/24	LEASE		*** COMPLETELY DELETED ***	WORK STUDIO 11 LTD.	
CT167782	1976/03/16	ASSIGNMENT GENERAL		*** COMPLETELY DELETED ***		
REMARKS: RENTALS						
CT418127	1980/06/25	NOTICE OF LEASE		*** COMPLETELY DELETED ***	BOTLY, GEORGE D.	
CT607574	1983/07/21	ASSIGNMENT GENERAL		*** COMPLETELY DELETED ***		
REMARKS: RENTS DELETED EXPIRED INTERESTS BULLETIN 89004 2014/11/04 C.AMANNA						
CA82668	1990/03/28	POSTPONEMENT		*** COMPLETELY DELETED ***		
REMARKS: CT418127, CA82662 DELETED EXPIRED INTERESTS BULLETIN 89004 2014/11/04 C.AMANNA						
CA383803	1995/12/22	ASSIGNMENT GENERAL		*** COMPLETELY DELETED ***		

NOTE: ADJOINING PROPERTIES SHOULD BE INVESTIGATED TO ASCERTAIN DESCRIPTIVE INCONSISTENCIES, IF ANY, WITH DESCRIPTION REPRESENTED FOR THIS PROPERTY.
 NOTE: ENSURE THAT YOUR PRINTOUT STATES THE TOTAL NUMBER OF PAGES AND THAT YOU HAVE PICKED THEM ALL UP.

LAND
 REGISTRY
 OFFICE #66

21197-0142 (LT)

* CERTIFIED IN ACCORDANCE WITH THE LAND TITLES ACT * SUBJECT TO RESERVATIONS IN CROWN GRANT *

REG. NUM.	DATE	INSTRUMENT TYPE	AMOUNT	PARTIES FROM	PARTIES TO	CERT/CHKD
REMARKS: CT607574 DELETED EXPIRED INTERESTS BULLETIN 89004 2014/11/04 C.AMANNA						
CA473507	1997/05/27	AGREEMENT			CITY OF TORONTO	C
CA475898	1997/06/04	NOTICE		*** COMPLETELY DELETED ***		
CA730625	2001/06/28	TRANSFER		*** COMPLETELY DELETED ***	YORKVILLE VENTURES INC.	
CA730626	2001/06/28	CHARGE		*** COMPLETELY DELETED ***	THE NATIONAL LIFE ASSURANCE COMPANY OF CANADA	
CA730627	2001/06/28	ASSIGNMENT GENERAL		*** COMPLETELY DELETED ***		
REMARKS: RENTS CA730626						
CA730628	2001/06/28	POSTPONEMENT		*** COMPLETELY DELETED ***		
REMARKS: CA475898, CA730626, CA730627 CA730628 DELETED PURSUANT TO AT3730868 - 2017/07/17 BY J. VERHOEVEN						
CA733579	2001/07/17	NOTICE		*** COMPLETELY DELETED ***		
REMARKS: DETERMINATION OF LEASE OF CHATTELS CA473488 DELETED ON 06/06/16 BY FE DE G.						
CA734665	2001/07/26	CHARGE		*** COMPLETELY DELETED ***	UKRAINIAN CREDIT UNION LIMITED	
CA749065	2001/11/14	TRANSFER EASEMENT			ROGERS CABLE INC.	C
AT1164623	2006/06/12	LR'S ORDER		*** COMPLETELY DELETED *** LAND REGISTRAR		
REMARKS: DELETE CA734665, ENTERED IN ERROR						
AT1189361	2006/07/05	TRANSFER OF CHARGE		*** COMPLETELY DELETED *** THE NATIONAL LIFE ASSURANCE COMPANY OF CANADA	SUN LIFE ASSURANCE COMPANY OF CANADA	
REMARKS: CA730626						
AT1189362	2006/07/05	NOTICE		*** COMPLETELY DELETED *** THE NATIONAL LIFE ASSURANCE COMPANY OF CANADA	SUN LIFE ASSURANCE COMPANY OF CANADA	
REMARKS: CA730627						

NOTE: ADJOINING PROPERTIES SHOULD BE INVESTIGATED TO ASCERTAIN DESCRIPTIVE INCONSISTENCIES, IF ANY, WITH DESCRIPTION REPRESENTED FOR THIS PROPERTY.
 NOTE: ENSURE THAT YOUR PRINTOUT STATES THE TOTAL NUMBER OF PAGES AND THAT YOU HAVE PICKED THEM ALL UP.

LAND
 REGISTRY
 OFFICE #66

21197-0142 (LT)

* CERTIFIED IN ACCORDANCE WITH THE LAND TITLES ACT * SUBJECT TO RESERVATIONS IN CROWN GRANT *

REG. NUM.	DATE	INSTRUMENT TYPE	AMOUNT	PARTIES FROM	PARTIES TO	CERT/CHKD
AT1189363	2006/07/05	NOTICE		*** COMPLETELY DELETED *** YORKVILLE VENTURES INC.	SUN LIFE ASSURANCE COMPANY OF CANADA	
		REMARKS: CA730626				
AT1189364	2006/07/05	CHARGE		*** COMPLETELY DELETED *** YORKVILLE VENTURES INC.	SUN LIFE ASSURANCE COMPANY OF CANADA	
AT1189365	2006/07/05	NO ASSGN RENT GEN		*** COMPLETELY DELETED *** YORKVILLE VENTURES INC.	SUN LIFE ASSURANCE COMPANY OF CANADA	
		REMARKS: RENTS - OC1189364				
AT1192289	2006/07/07	POSTPONEMENT		*** COMPLETELY DELETED *** COINAMATIC CANADA INC.	SUN LIFE ASSURANCE COMPANY OF CANADA	
		REMARKS: CA475898 POSTPONED TO AT1189364, AT1189365 AT1192289 DELETED PURSUANT TO AT3730868 - 2017/07/17 BY J. VERHOEVEN				
AT1192290	2006/07/07	POSTPONEMENT		*** COMPLETELY DELETED *** ROGERS CABLE INC.	SUN LIFE ASSURANCE COMPANY OF CANADA	
		REMARKS: CA749065 POSTPONED TO AT1189364, AT1189365				
AT1204448	2006/07/21	APL (GENERAL)		*** COMPLETELY DELETED *** YORKVILLE VENTURES INC.		
		REMARKS: DELETE EM84102, CT167782 & CT418127.				
AT1473243	2007/06/14	NOTICE		*** COMPLETELY DELETED *** YORKVILLE VENTURES INC.	SUN LIFE ASSURANCE COMPANY OF CANADA	
		REMARKS: AMENDS-CA730626, AT1189363				
AT1473244	2007/06/14	NOTICE		*** COMPLETELY DELETED *** YORKVILLE VENTURES INC.	SUN LIFE ASSURANCE COMPANY OF CANADA	
		REMARKS: AMENDS-AT1189364				
AT1719939	2008/02/27	NOTICE		ROGERS CABLE INC.		C
AT1978291	2008/12/18	NOTICE OF LEASE	\$2	PINE, CHARLES BENJAMIN	YORKVILLE VENTURES INC.	C
		REMARKS: EXPIRY DATE 2019-06-30				
AT3730868	2014/11/03	APL (GENERAL)		*** COMPLETELY DELETED *** YORKVILLE VENTURES INC.		
		REMARKS: CA475898				
AT3733879	2014/11/05	APL (GENERAL)		*** COMPLETELY DELETED *** YORKVILLE VENTURES INC.		
		REMARKS: TO DELETE S/T & T/W EM74345				

NOTE: ADJOINING PROPERTIES SHOULD BE INVESTIGATED TO ASCERTAIN DESCRIPTIVE INCONSISTENCIES, IF ANY, WITH DESCRIPTION REPRESENTED FOR THIS PROPERTY.
 NOTE: ENSURE THAT YOUR PRINTOUT STATES THE TOTAL NUMBER OF PAGES AND THAT YOU HAVE PICKED THEM ALL UP.

LAND
 REGISTRY
 OFFICE #66

21197-0142 (LT)

* CERTIFIED IN ACCORDANCE WITH THE LAND TITLES ACT * SUBJECT TO RESERVATIONS IN CROWN GRANT *

REG. NUM.	DATE	INSTRUMENT TYPE	AMOUNT	PARTIES FROM	PARTIES TO	CERT/ CHKD
AT4650180	2017/08/09	TRANSFER	\$45,000,000	YORKVILLE VENTURES INC.	11 YORKVILLE PARTNERS INC.	C
AT4650497	2017/08/09	CHARGE	\$50,000,000	11 YORKVILLE PARTNERS INC.	RIOCAN MORTGAGE CORP.	C
AT4650498	2017/08/09	NO ASSGN RENT GEN REMARKS: AT4650497.		11 YORKVILLE PARTNERS INC.	RIOCAN MORTGAGE CORP.	C
AT4665335	2017/08/28	DISCH OF CHARGE REMARKS: CA730626.		*** COMPLETELY DELETED *** SUN LIFE ASSURANCE COMPANY OF CANADA		
AT4665336	2017/08/28	DISCH OF CHARGE REMARKS: AT1189364.		*** COMPLETELY DELETED *** SUN LIFE ASSURANCE COMPANY OF CANADA		

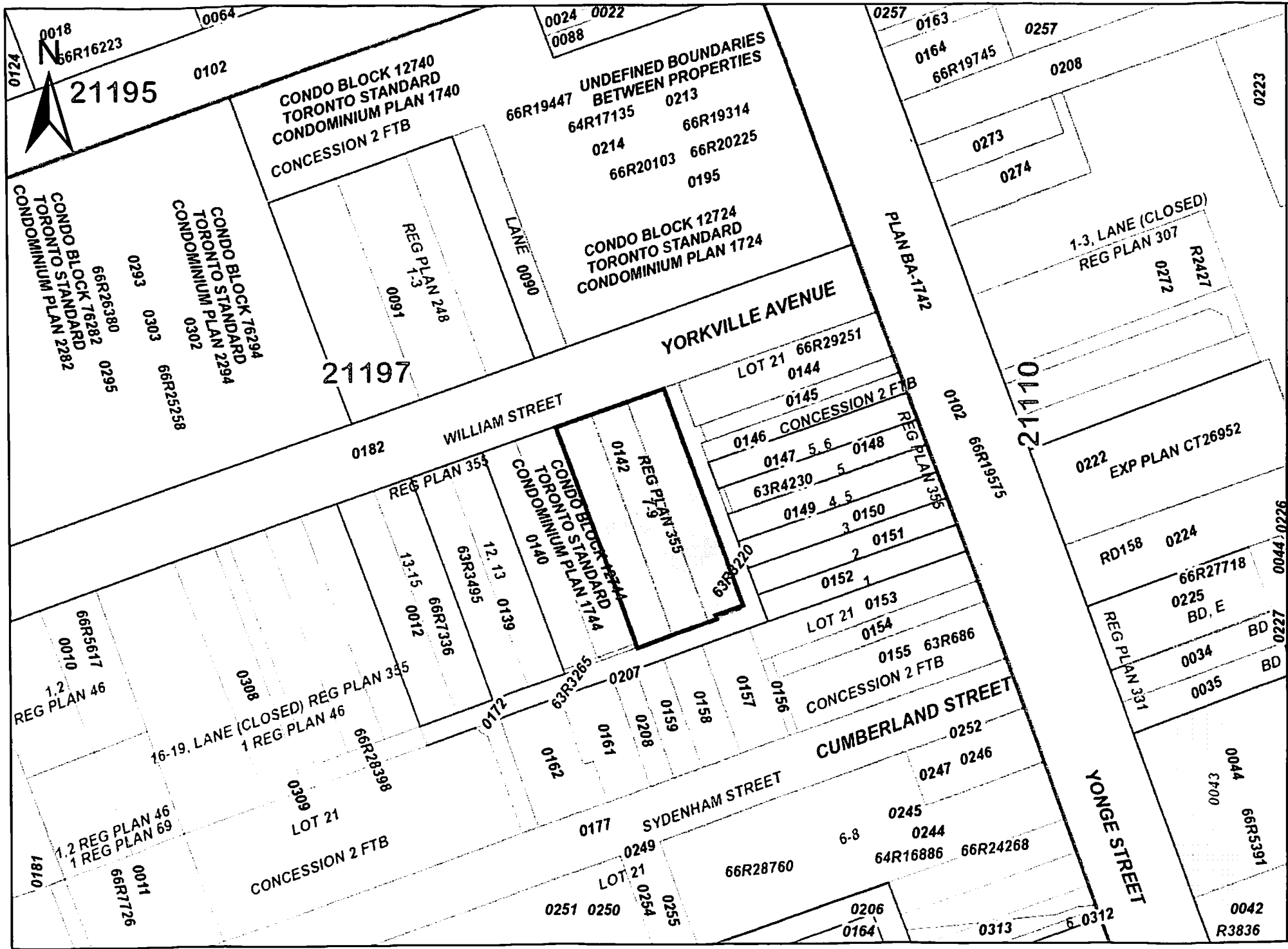

ServiceOntario

PRINTED ON 19 SEP, 2017 AT 14:44:24
FOR CHAIN



PROPERTY INDEX MAP TORONTO(No. 80)

LEGEND

- FREEHOLD PROPERTY
- LEASEHOLD PROPERTY
- LIMITED INTEREST PROPERTY
- CONDOMINIUM PROPERTY
- RETIRED PIN (MAP UPDATE PENDING)
- PROPERTY NUMBER 0449
- BLOCK NUMBER 08050
- GEOGRAPHIC FABRIC
- EASEMENT

THIS IS NOT A PLAN OF SURVEY

NOTES

- REVIEW THE TITLE RECORDS FOR COMPLETE PROPERTY INFORMATION AS THIS MAP MAY NOT REFLECT RECENT REGISTRATIONS
- THIS MAP WAS COMPILED FROM PLANS AND DOCUMENTS RECORDED IN THE LAND REGISTRATION SYSTEM AND HAS BEEN PREPARED FOR PROPERTY INDEXING PURPOSES ONLY
- FOR DIMENSIONS OF PROPERTIES BOUNDARIES SEE RECORDED PLANS AND DOCUMENTS
- ONLY MAJOR EASEMENTS ARE SHOWN
- REFERENCE PLANS UNDERLYING MORE RECENT REFERENCE PLANS ARE NOT ILLUSTRATED



CHAIN OF TITLE REPORT

Project # MRK-00242472-AO
 Address: 17 Yorkville Avenue, Toronto
 Legal Part Lot10 Plan 355
 Description: Designated as Part 1 Plan 66R21719

Searched at: Toronto
 LRO #: 80

Page 1

PIN# Part of Pin: 21197-0324 (LT)

INSTR #	DOC. TYPE	REG. DATE	PARTY FROM	PARTY TO
1661	Deed	06 07 1874	Alfred Parker	William JOHNSTON
5742M	Deed	16 08 1889	William Johnston	John F. LOUDON
1020EM	Deed	06 02 1924	John F. Loudon	Dickie Construction Co. Ltd.
CT400407	Deed	15 02 1980	D.G. Pyper Holdings Limited (Fmly Dickie Construction Co. Ltd.)	Corazza Cuisine Limited
CA507423	Deed	07 11 1997	Corazza Cuisine Limited	TMC (Heritage) Corp.
CA601471	Deed	18 05 1999	TMC (Heritage) Corp.	Farrell & Farrell Inc.
AT447561	Deed	01 04 2001	Farrell & Farrell Inc.	1520705 Ontario Inc.
AT1077961	Deed	02 03 2006	1520705 Ontario Inc.	Maxonic Inc.
AT1525202	Deed	31 07 2007	Maxonic Inc.	Galler Berman Management Corporation

Cont'd on Page 2

CHAIN OF TITLE REPORT

Project # MRK-00242472-AO
Address: 17 Yorkville Avenue, Toronto
Legal Part Lot 10 Plan 355
Description: Designated as Part 1 Plan 66R21719

Searched at: Toronto
LRO #: 80

Page 2

PIN# Part of Pin: 21197-0324 (LT)

INSTR #	DOC. TYPE	REG. DATE	PARTY FROM	PARTY TO
AT3158356	Name Change	23 10 2012	Galler Berman Management Corporation	Romijay Enterprises Ltd.
AT4673857	Deed (Present Owners)	05 09 2017	Romijay Enterprises Ltd.	11 Yorkville Partners Inc.

PROPERTY DESCRIPTION: PART OF LOTS 10 AND 11 PLAN 355, DESIGNATED AS PART 1 ON PLAN 56R21719; CITY OF TORONTO

PROPERTY REMARKS: FOR THE PURPOSE OF THE QUALIFIER THE DATE OF REGISTRATION OF ABSOLUTE TITLE IS 2005/04/16.

ESTATE/QUALIFIER:
FEE SIMPLE
LT ABSOLUTE PLUS

RECENTLY:
CONSOLIDATION FROM 12744-0001, 12744-0002, 12744-0003, 12744-0004, 12744-0005, 12744-0006,
12744-0007, 12744-0008

PIN CREATION DATE:
2017/11/09

OWNERS' NAMES
11 YORKVILLE PARTNERS INC.

CAPACITY SHARE
OWN

REG. NUM.	DATE	INSTRUMENT TYPE	AMOUNT	PARTIES FROM	PARTIES TO	CERT/CHKD
** PRINTOUT INCLUDES ALL DOCUMENT TYPES AND DELETED INSTRUMENTS SINCE 2017/11/09 **						
**SUBJECT TO SUBSECTION 44(1) OF THE LAND TITLES ACT, EXCEPT PARAGRAPHS 3 AND 14 AND *						
** PROVINCIAL SUCCESSION DUTIES AND EXCEPT PARAGRAPH 11 AND ESCHEATS OR FORFEITURE **						
** TO THE CROWN UP TO THE DATE OF REGISTRATION WITH AN ABSOLUTE TITLE. **						
CI423102	1980/07/24	AGREEMENT			THE CORPORATION OF THE CITY OF TORONTO	C
AT3915197	2015/06/15	TRANSFER	\$3,700,000	HOOTH, LAWRENCE DAVID	11 YORKVILLE PARTNERS INC.	C
AT3915222	2015/06/15	TRANSFER	\$8,700,000	M4 INVESTMENTS INC.	11 YORKVILLE PARTNERS INC.	C
AT3915284	2015/06/15	TRANSFER	\$3,625,000	GABER, DEAN	11 YORKVILLE PARTNERS INC.	C
AT3915317	2015/06/15	TRANSFER	\$3,070,000	1521502 ONTARIO LIMITED 1521502 ONTARIO LTD.	11 YORKVILLE PARTNERS INC.	C
AT4650497	2017/08/09	CHARGE	\$50,000,000	11 YORKVILLE PARTNERS INC.	RIOCAN MORTGAGE CORP.	C
AT4650498	2017/08/09	NO ASSGN RENT GEN		11 YORKVILLE PARTNERS INC.	RIOCAN MORTGAGE CORP.	C
REMARKS: AT4650497.						
AT4673857	2017/09/05	TRANSFER	\$6,000,000	ROMIJAY ENTERPRISES LTD.	11 YORKVILLE PARTNERS INC.	C
AT4673858	2017/09/05	CHARGE	\$4,095,000	11 YORKVILLE PARTNERS INC.	ROMIJAY ENTERPRISES LTD.	C
AT4708063	2017/10/17	CHARGE	\$50,000,000	11 YORKVILLE PARTNERS INC.	RIOCAN MORTGAGE CORP.	C
AT4708064	2017/10/17	NO ASSGN RENT GEN		11 YORKVILLE PARTNERS INC.	RIOCAN MORTGAGE CORP.	C
REMARKS: AT4708063						
AT4708065	2017/10/17	CHARGE	\$50,000,000	11 YORKVILLE PARTNERS INC.	RIOCAN MORTGAGE CORP.	C
AT4708066	2017/10/17	NO ASSGN RENT GEN		11 YORKVILLE PARTNERS INC.	RIOCAN MORTGAGE CORP.	C

NOTE: ADJOINING PROPERTIES SHOULD BE INVESTIGATED TO ASCERTAIN DESCRIPTIVE INCONSISTENCIES, IF ANY, WITH DESCRIPTION REPRESENTED FOR THIS PROPERTY.
NOTE: ENSURE THAT YOUR PRINTOUT STATES THE TOTAL NUMBER OF PAGES AND THAT YOU HAVE PICKED THEM ALL UP.

LAND
 REGISTRY
 OFFICE #66

21197-0324 (LT)

* CERTIFIED IN ACCORDANCE WITH THE LAND TITLES ACT * SUBJECT TO RESERVATIONS IN CROWN GRANT *

REG. NUM.	DATE	INSTRUMENT TYPE	AMOUNT	PARTIES FROM	PARTIES TO	CERT/ CHKD
		REMARKS: AT4708065				
AT4729217	2017/11/09	NOTICE		11 YORKVILLE PARTNERS INC.		C
		REMARKS: NOTICE OF TERMINATION SECTION 122(2) OF THE CONDOMINIUM ACT, 1998				



REG PLAN 248
1.3

0091

LANE
0090

66R20225

CONDO BLOCK 12740
TORONTO STANDARD
CONDOMINIUM PLAN 1740

66R20103

64R17135

66R19314

0195

0214

CONDO BLOCK 12724
TORONTO STANDARD
CONDOMINIUM PLAN 1724

0213

UNDEFINED BOUNDARIES
BETWEEN PROPERTIES

66R19447

0102

66R19575 21110

YORKVILLE AVENUE

0182

LOT 21
0144

WILLIAM STREET

63R3220 0145

0146

0147 5.6

0148 5

0149 4.5

0150 3

0151 2

0152

0153 LOT 21

0154

0155
63R686

REG PLAN 355

21112

REG PLAN 355
7.9

0142

0324

0140

12.13 0139

63R3495

66R29354

0323

66R29251

1.3-1.5

0012

66R7336

0220

63R4230

0207

66R20741

0208

0159

0158

0157

0156

0177

0244 0245

ServiceOntario

PRINTED ON 01 MAR, 2018 AT 11:20:24
FOR DOMSONS

SCALE

0 20 Meters

LEGEND

- FREEHOLD PROPERTY
- LEASEHOLD PROPERTY
- LIMITED INTEREST PROPERTY
- CONDOMINIUM PROPERTY
- RETIRED PIN (MAP UPDATE PENDING)
- PROPERTY NUMBER
- BLOCK NUMBER
- GEOGRAPHIC FABRIC
- EASEMENT

- 0449
- 08050
-

NOTES

REVIEW THE TITLE RECORDS FOR COMPLETE
PROPERTY INFORMATION AS THIS MAP MAY
NOT REFLECT RECENT REGISTRATIONS

THIS MAP WAS COMPILED FROM PLANS AND
DOCUMENTS RECORDED IN THE LAND
REGISTRATION SYSTEM AND HAS BEEN PREPARED
FOR PROPERTY INDEXING PURPOSES ONLY

FOR DIMENSIONS OF PROPERTIES BOUNDARIES SEE
RECORDED PLANS AND DOCUMENTS

ONLY MAJOR EASEMENTS ARE SHOWN

REFERENCE PLANS UNDERLYING MORE RECENT
REFERENCE PLANS ARE NOT ILLUSTRATED

PROPERTY INDEX MAP
TORONTO(No. 80)

THIS IS NOT A PLAN OF SURVEY



CHAIN OF TITLE REPORT

Project #: MRK-00242475-A0
 Address: 17-19 Yorkville Avenue, Toronto
 Legal Description: Part lot 11 Plan 355
desig. As Part 2, 63R3495

Searched at: Toronto
 LRO #: 80

PIN #: 21197-0140(LT)

INSTR #	DOC. TYPE	REG. DATE	PARTY FROM	PARTY TO
36	Deed	08 07 1868	Thoms Joyne	Elizabeth ROBINSON
61	Deed	04 09 1868	Elizabeth Robinson	John GLANVILLE, Sr.
??	Deed	30 06 1903	John Glanville, Sr	Robert McCausland
24000	Deed	30 06 1903	Robert MCCAUSLAND - estate	Fannie MCDONALD
30976	Deed	12 07 1905	Fannie McDonald	Joseph SHONE
28351	Deed	14 06 1946	John Townsend, exor. Of the estate of Joseph Shone	William SWAYZE
CT778453	Deed (Present Owners)	01 04 1986	William Swayze - estate	Asen VITKO & Bojan VITKO

LAND
 REGISTRY
 OFFICE #66

21197-0140 (LT)

* CERTIFIED IN ACCORDANCE WITH THE LAND TITLES ACT * SUBJECT TO RESERVATIONS IN CROWN GRANT *

PROPERTY DESCRIPTION: PT LT 11 PL 355 YORKVILLE PT 2, 63R3495; CITY OF TORONTO

PROPERTY REMARKS:

ESTATE/QUALIFIER:
 FEE SIMPLE
 LT CONVERSION QUALIFIED

RECENTLY:
 FIRST CONVERSION FROM BOOK

PIN CREATION DATE:
 2002/09/23

OWNERS' NAMES
 VITKO, ASEN
 VITKO, BOJAN

CAPACITY SHARE
 JTEN
 JTEN

REG. NUM.	DATE	INSTRUMENT TYPE	AMOUNT	PARTIES FROM	PARTIES TO	CERT/CHKD
** PRINTOUT INCLUDES ALL DOCUMENT TYPES AND DELETED INSTRUMENTS SINCE 2002/09/20 **						
**SUBJECT, ON FIRST REGISTRATION UNDER THE LAND TITLES ACT, TO						
** SUBSECTION 44(1) OF THE LAND TITLES ACT, EXCEPT PARAGRAPH 11, PARAGRAPH 14, PROVINCIAL SUCCESSION DUTIES *						
** AND ESCHEATS OR FORFEITURE TO THE CROWN.						
** THE RIGHTS OF ANY PERSON WHO WOULD, BUT FOR THE LAND TITLES ACT, BE ENTITLED TO THE LAND OR ANY PART OF						
** IT THROUGH LENGTH OF ADVERSE POSSESSION, PRESCRIPTION, MISDESCRIPTION OR BOUNDARIES SETTLED BY						
** CONVENTION.						
** ANY LEASE TO WHICH THE SUBSECTION 70(2) OF THE REGISTRY ACT APPLIES.						
**DATE OF CONVERSION TO LAND TITLES: 2002/09/23 **						
63R3495	1985/12/20	PLAN REFERENCE				C
CT778453	1986/04/01	TRANSFER	\$580,000		VITKO, ASEN VITKO, BOJAN	C
CT783189	1986/04/28	AGREEMENT			CITY OF TORONTO	C
CT852090	1987/03/02	AGREEMENT			CITY OF TORONTO	C
CA185914	1992/04/15	CHARGE		*** COMPLETELY DELETED ***		
					THE PREMIER TRUST CO.	
CA185915	1992/04/15	ASSIGNMENT GENERAL		*** COMPLETELY DELETED ***		
		REMARKS: CA185914				
TR37911	1999/02/22	ASSIGNMENT GENERAL		*** DELETED AGAINST THIS PROPERTY *** VICTORIA AND GREY MORTGAGE CORPORATION	SCOTIA MORTGAGE CORPORATION	

NOTE: ADJOINING PROPERTIES SHOULD BE INVESTIGATED TO ASCERTAIN DESCRIPTIVE INCONSISTENCIES, IF ANY, WITH DESCRIPTION REPRESENTED FOR THIS PROPERTY.
 NOTE: ENSURE THAT YOUR PRINTOUT STATES THE TOTAL NUMBER OF PAGES AND THAT YOU HAVE PICKED THEM ALL UP.

LAND
 REGISTRY
 OFFICE #66

21197-0140 (LT)

* CERTIFIED IN ACCORDANCE WITH THE LAND TITLES ACT * SUBJECT TO RESERVATIONS IN CROWN GRANT *

REG. NUM.	DATE	INSTRUMENT TYPE	AMOUNT	PARTIES FROM	PARTIES TO	CERT/ CHKD
		<i>REMARKS: MULTIPLE</i>				
TR37912	1999/02/22	TRANSFER OF CHARGE		*** DELETED AGAINST THIS PROPERTY *** VICTORIA AND GREY MORTGAGE CORPORATION	SCOTIA MORTGAGE CORPORATION	
		<i>REMARKS: MULTIPLE</i>				
AT186728	2003/06/04	DISCH OF CHARGE		*** COMPLETELY DELETED *** SCOTIA MORTGAGE CORPORATION		
		<i>REMARKS: RE: CA185914</i>				
AT2375001	2010/05/10	APL (GENERAL)		*** COMPLETELY DELETED *** TORINDO LIMITED VITKO, ASEN VITKO, BOJAN 173458 CANADA INC.		
		<i>REMARKS: AGREEMENT</i>				
AT3088042	2012/07/31	APL (GENERAL)		*** COMPLETELY DELETED *** TORINDO LIMITED VITKO, ASEN VITKO, BOJAN 173458 CANADA INC.		
		<i>REMARKS: DELETE AT2375001</i>				

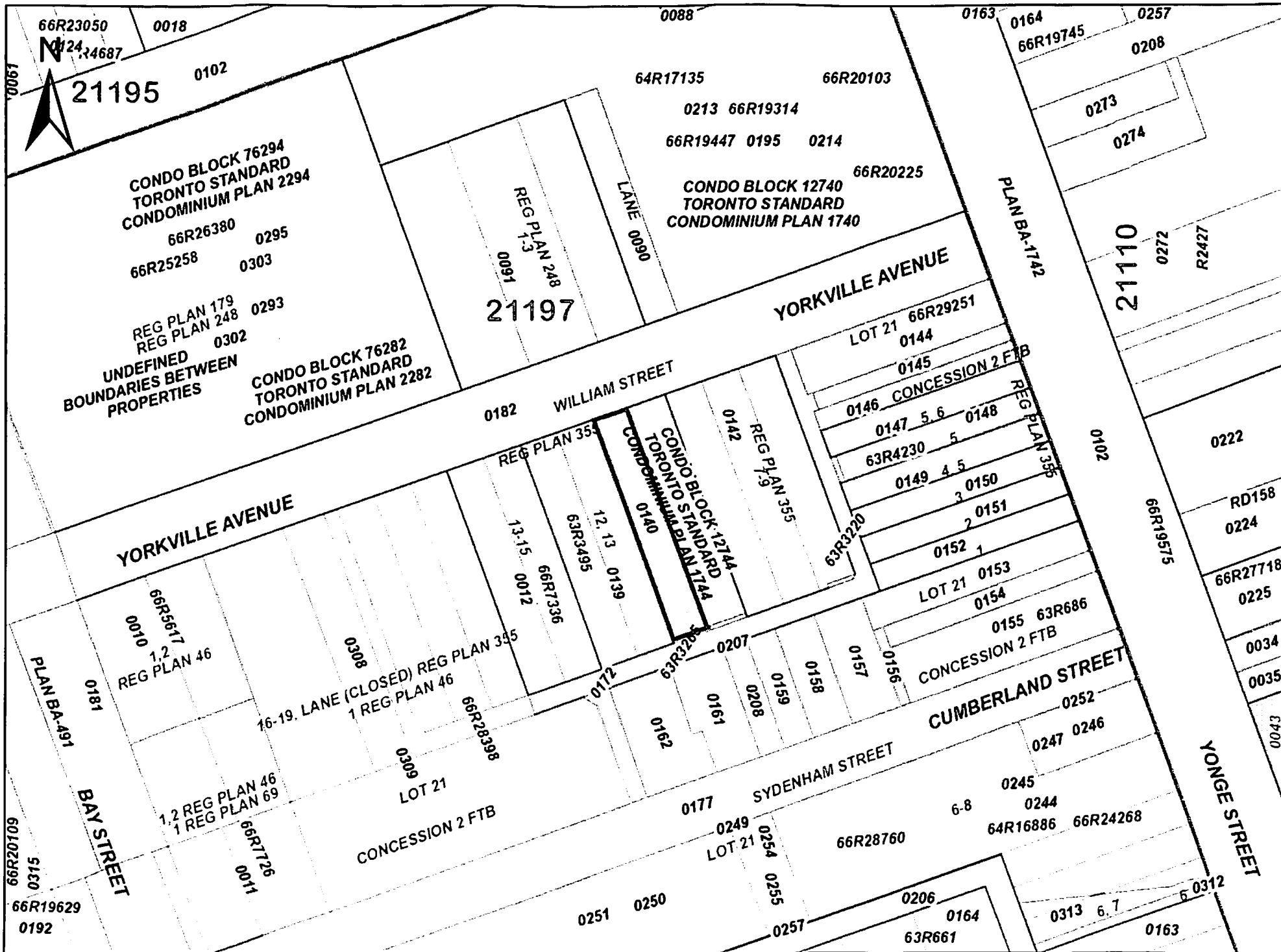

ServiceOntario

PRINTED ON 19 SEP, 2017 AT 14:43:32
FOR CHAIN



PROPERTY INDEX MAP TORONTO(No. 80)

LEGEND

- FREEHOLD PROPERTY
 - LEASEHOLD PROPERTY
 - LIMITED INTEREST PROPERTY
 - CONDOMINIUM PROPERTY
 - RETIRED PIN (MAP UPDATE PENDING)
 - PROPERTY NUMBER
 - BLOCK NUMBER
 - GEOGRAPHIC FABRIC
 - EASEMENT
- 0449
08050

THIS IS NOT A PLAN OF SURVEY

NOTES

- REVIEW THE TITLE RECORDS FOR COMPLETE PROPERTY INFORMATION AS THIS MAP MAY NOT REFLECT RECENT REGISTRATIONS
- THIS MAP WAS COMPILED FROM PLANS AND DOCUMENTS RECORDED IN THE LAND REGISTRATION SYSTEM AND HAS BEEN PREPARED FOR PROPERTY INDEXING PURPOSES ONLY
- FOR DIMENSIONS OF PROPERTIES BOUNDARIES SEE RECORDED PLANS AND DOCUMENTS
- ONLY MAJOR EASEMENTS ARE SHOWN
- REFERENCE PLANS UNDERLYING MORE RECENT REFERENCE PLANS ARE NOT ILLUSTRATED



CHAIN OF TITLE REPORT

Project #: MRK-00242474-A0
 Address: 21-25 Yorkville Ave., Toronto
 Legal Description: lot 12, Pt lot 13, Plan 355
as in CA257819

Searched at: Toronto
 LRO #: 80

Page 1

PIN #: 21197-0139(LT)

INSTR #	DOC. TYPE	REG. DATE	PARTY FROM	PARTY TO
36	Deed	08 07 1868	Thoms Joyne	Elizabeth ROBINSON
61	Deed	04 09 1868	Elizabeth Robinson	John GLANVILLE, Sr.
??	Deed	30 06 1903	John Glanville, Sr	Robert MCCAUSLAND
24000	Deed	30 06 1903	Robert McCausland - estate	Fannie MCDONALD
30976	Deed	12 07 1905	Fannie McDonald	Joseph SHONE
22881	Deed	25 04 1943	John Townsend, exor. Of the estate of Joseph Shone	William SWAYZE
CT64967	Deed	10 05 1974	William Swayze - estate	277059 Ontario Limited
CT106767	Deed	13 02 1975	277059 Ontario Limited	295058 Ontario Limited
CT181814	Mortgage	18 06 1976	295058 Ontario Limited	Manning H. ROEBUCK, trustee (Mortgagee)

Cont'd on page 2

CHAIN OF TITLE REPORT

Project #: MRK-00242474-A0
Address: 21-25 Yorkville Ave., Toronto
Legal Description: lot 12, Pt lot 13, Plan 355
as in CA257819

Searched at: Toronto
LRO #: 80

Page 2

PIN #: 21197-0139(LT)

INSTR #	DOC. TYPE	REG. DATE	PARTY FROM	PARTY TO
CT230162	Mortgage	06 05 1977	295058 Ontario Limited	William SWAYZE (Mortgagee)
CT459083	Deed (Power of Sale)	23 02 1981	Manning H. Roebuck, trustee (295058 Ontario Limited defaulted in Mtg CT181814)	470488 Ontario Limited
CT459085	Mortgage	23 02 1981	470488 Ontario Limited	Ofelea Realty Limited (Mortgagee)
CT547962	Deed (Power of Sale)	27 08 1982	Ofelea Realty Limited (470488 Ontario Limited defaulted in Mtg CT459085)	Darrari Realty Ltd.
CT739914	Assigns Mortgage CT230162	05 09 1985	William Swayze - estate	Alan SUGARMAN
CT774986	Order of foreclosure	13 03 1986	Ontario Supreme Court (Darrari Realty Ltd. Defaulted in Mtg CT230162)	Alan SUGARMAN
CT929608	Deed	15 02 1988	Alan Sugarman	Clovergreen Land Holdings Ltd.
CT929772	Mortgage	15 02 1988	Clovergreen Land Holdings Ltd.	Central Guaranty Trust Co. (Mortgagee)
CA257819	Deed	01 12 1993	Central Guaranty Trust Co. (Clovergreen Land Holdings Ltd defaulted in CT929772)	173458 Canada Inc.
AT4163107	Deed (Present Owner)	08 03 2016	173458 Canada Inc.	KS 21 Yorkville Inc.

LAND
 REGISTRY
 OFFICE #66

21197-0139 (LT)

* CERTIFIED IN ACCORDANCE WITH THE LAND TITLES ACT * SUBJECT TO RESERVATIONS IN CROWN GRANT *

PROPERTY DESCRIPTION: LT 12 PL 355 YORKVILLE; PT LT 13 PL 355 YORKVILLE AS IN CA257819, S/T & T/W CA257819; CITY OF TORONTO

PROPERTY REMARKS:

ESTATE/QUALIFIER:

FEE SIMPLE
 LT CONVERSION QUALIFIED

RECENTLY:

FIRST CONVERSION FROM BOOK

PIN CREATION DATE:

2002/09/23

OWNERS' NAMES

KS 21 YORKVILLE INC.

CAPACITY SHARE

REG. NUM.	DATE	INSTRUMENT TYPE	AMOUNT	PARTIES FROM	PARTIES TO	CERT/CHRD
** PRINTOUT INCLUDES ALL DOCUMENT TYPES AND DELETED INSTRUMENTS SINCE 2002/09/20 **						
**SUBJECT, ON FIRST REGISTRATION UNDER THE LAND TITLES ACT, TO:						
** SUBSECTION 44(1) OF THE LAND TITLES ACT, EXCEPT PARAGRAPH 11, PARAGRAPH 14, PROVINCIAL SUCCESSION DUTIES *						
** AND ESCHEATS OR FORFEITURE TO THE CROWN.						
** THE RIGHTS OF ANY PERSON WHO WOULD, BUT FOR THE LAND TITLES ACT, BE ENTITLED TO THE LAND OR ANY PART OF						
** IT THROUGH LENGTH OF ADVERSE POSSESSION, PRESCRIPTION, MISDESCRIPTION OR BOUNDARIES SETTLED BY						
** CONVENTION.						
** ANY LEASE TO WHICH THE SUBSECTION 70(2) OF THE REGISTRY ACT APPLIES.						
**DATE OF CONVERSION TO LAND TITLES: 2002/09/23 **						
EM73531	1966/05/20	ASSIGNMENT LEASE		*** COMPLETELY DELETED ***	TRIEFELD, HARRY	
REMARKS: EM62254 DELETED 2016/02/19 DOES NOT AFFECT THIS PIN JL						
EM84806	1971/07/13	LEASE		*** COMPLETELY DELETED ***	PARKER'S DYE WORKS & CLEANERS LIMITED	
REMARKS: RENEWAL						
EM86750	1972/04/18	SUBLEASE		*** COMPLETELY DELETED ***	SHELAGH'S OF CANADA LIMITED	
REMARKS: SEE A424506 DELETED 2016/02/19, DOES NOT AFFECT THIS PIN JL						
EM87431	1972/07/07	LEASE		*** COMPLETELY DELETED ***	PARKER'S DYE WORKS AND CLEANERS LIMITED	
REMARKS: SEE A424505 DELETED 2016/02/19, DOES NOT AFFECT THIS PIN JL						
63R3495	1985/12/20	PLAN REFERENCE				C
CT872401	1987/05/27	AGREEMENT			CITY OF TORONTO	C

NOTE: ADJOINING PROPERTIES SHOULD BE INVESTIGATED TO ASCERTAIN DESCRIPTIVE INCONSISTENCIES, IF ANY, WITH DESCRIPTION REPRESENTED FOR THIS PROPERTY.
 NOTE: ENSURE THAT YOUR PRINTOUT STATES THE TOTAL NUMBER OF PAGES AND THAT YOU HAVE PICKED THEM ALL UP.

LAND
 REGISTRY
 OFFICE #66

21197-0139 (LT)

* CERTIFIED IN ACCORDANCE WITH THE LAND TITLES ACT * SUBJECT TO RESERVATIONS IN CROWN GRANT *

REG. NUM.	DATE	INSTRUMENT TYPE	AMOUNT	PARTIES FROM	PARTIES TO	CERT/CHKD
CA257819	1993/12/01	TRANSFER		*** COMPLETELY DELETED ***	173458 CANADA INC.	
CA257820	1993/12/01	CHARGE		*** COMPLETELY DELETED ***	ADELAIDE CAPITAL CORP.	
CA257821	1993/12/01	ASSIGNMENT GENERAL		*** COMPLETELY DELETED ***		
REMARKS: CT929790 DELETED 2016/02/22, REFERS TO R/O DCC JL						
CA282351	1994/05/30	NOTICE		*** COMPLETELY DELETED ***		
CA287129	1994/06/16	NOTICE		*** COMPLETELY DELETED ***		
AT2375001	2010/05/10	APL (GENERAL)		*** COMPLETELY DELETED *** TORINDO LIMITED VITKO, ASEN VITKO, BOJAN 173458 CANADA INC.		
REMARKS: AGREEMENT						
AT3088042	2012/07/31	APL (GENERAL)		*** COMPLETELY DELETED *** TORINDO LIMITED VITKO, ASEN VITKO, BOJAN 173458 CANADA INC.		
REMARKS: DELETE AT2375001						
AT4159015	2016/03/03	APL (GENERAL)		*** COMPLETELY DELETED *** 173458 CANADA INC.		
REMARKS: DELETING LEASES EM84806, CA282351 AND CA287129						
AT4159016	2016/03/03	DISCH OF CHARGE		*** COMPLETELY DELETED *** ADELAIDE CAPITAL CORP.		
REMARKS: CA257820.						
AT4163107	2016/03/08	TRANSFER	\$18,700,000	173458 CANADA INC.	KS 21 YORKVILLE INC.	C
REMARKS: PLANNING ACT STATEMENTS.						

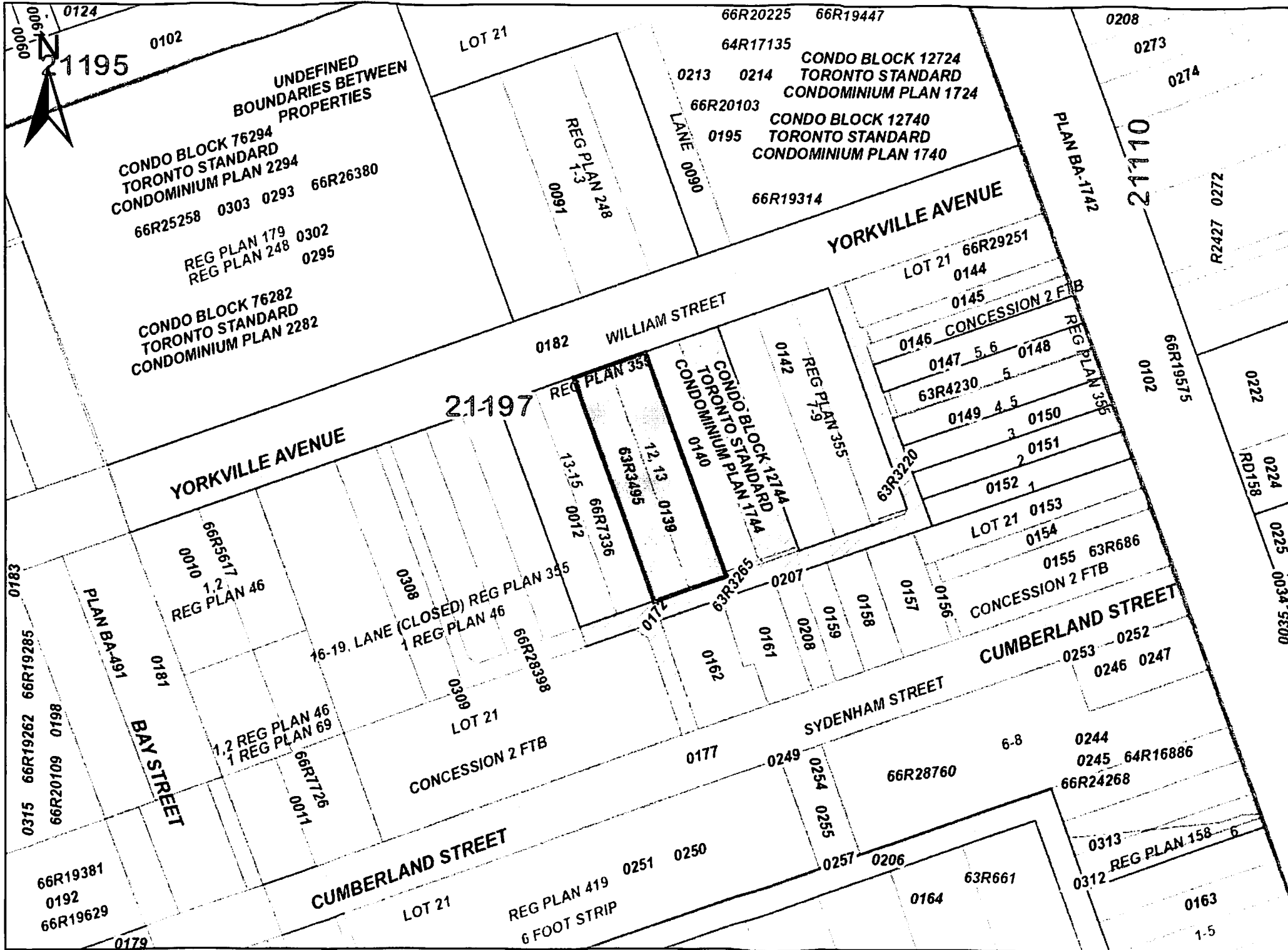

PRINTED ON 23 NOV, 2017 AT 11:15:28
FOR DOMINIC

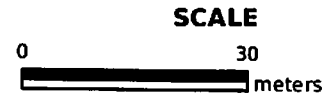

PROPERTY INDEX MAP
TORONTO(No. 80)

LEGEND

- FREEHOLD PROPERTY
- LEASEHOLD PROPERTY
- LIMITED INTEREST PROPERTY
- CONDOMINIUM PROPERTY
- RETIRED PIN (MAP UPDATE PENDING)
- PROPERTY NUMBER
- BLOCK NUMBER
- GEOGRAPHIC FABRIC
- EASEMENT



THIS IS NOT A PLAN OF SURVEY

NOTES

- REVIEW THE TITLE RECORDS FOR COMPLETE PROPERTY INFORMATION AS THIS MAP MAY NOT REFLECT RECENT REGISTRATIONS
- THIS MAP WAS COMPILED FROM PLANS AND DOCUMENTS RECORDED IN THE LAND REGISTRATION SYSTEM AND HAS BEEN PREPARED FOR PROPERTY INDEXING PURPOSES ONLY
- FOR DIMENSIONS OF PROPERTIES BOUNDARIES SEE RECORDED PLANS AND DOCUMENTS
- ONLY MAJOR EASEMENTS ARE SHOWN
- REFERENCE PLANS UNDERLYING MORE RECENT REFERENCE PLANS ARE NOT ILLUSTRATED



CHAIN OF TITLE REPORT

Project #: MRK-00242474-A0
 Address: 16 Cumberland St., Toronto
 Legal Description: Pt lot 21 Con 2 FTB
as in EM86816

Searched at: Toronto
 LRO #: 80

PIN #: 21197-0158(LT)

INSTR #	DOC. TYPE	REG. DATE	PARTY FROM	PARTY TO
36	Deed	08 07 1868	Thoms Joyne	Elizabeth ROBINSON
61	Deed	04 09 1868	Elizabeth Robinson	John GLANVILLE, Sr.
16617	Deed	31 01 1901	John Glanville, Sr	Elizabeth GLANVILLE
19556	Deed	03 06 1938	Elizabeth Glanville- estate	Joseph MARESH & Victoria MARESH
50189	Deed	07 03 1956	Joseph & Victoria Maresh	Joseph KANAK & Victoria KANAK
EM85339	Deed	24 09 1971	Joseph & Victoria Kanak	Walter BAMFORD & Audrey BAMFORD
EM86816	Deed	28 04 1972	Walter & Audrey Bamford	Roman Empire Hairstylists Limited
AT4042863	Deed (Present Owner)	21 10 2015	Roman Empire Hairstylists Limited	Cumberland Terrace Acquisitions Inc.

LAND
 REGISTRY
 OFFICE #66

21197-0158 (LT)

* CERTIFIED IN ACCORDANCE WITH THE LAND TITLES ACT * SUBJECT TO RESERVATIONS IN CROWN GRANT *

PROPERTY DESCRIPTION: PT LT 21 CON 2 FTB TWP OF YORK AS IN EM86816; CITY OF TORONTO

PROPERTY REMARKS:

ESTATE/QUALIFIER:
 FEE SIMPLE
 LT CONVERSION QUALIFIED

RECENTLY:
 FIRST CONVERSION FROM BOOK

PIN CREATION DATE:
 2002/09/23

OWNERS' NAMES
 CUMBERLAND TERRACE ACQUISITION INC.

CAPACITY SHARE

REG. NUM.	DATE	INSTRUMENT TYPE	AMOUNT	PARTIES FROM	PARTIES TO	CERT/CHKD
** PRINTOUT INCLUDES ALL DOCUMENT TYPES AND DELETED INSTRUMENTS SINCE 2002/09/20 **						
**SUBJECT, ON FIRST REGISTRATION UNDER THE LAND TITLES ACT, TO:						
** SUBSECTION 44(1) OF THE LAND TITLES ACT, EXCEPT PARAGRAPH 11, PARAGRAPH 14, PROVINCIAL SUCCESSION DUTIES *						
** AND ESCHEATS OR FORFEITURE TO THE CROWN.						
** THE RIGHTS OF ANY PERSON WHO WOULD, BUT FOR THE LAND TITLES ACT, BE ENTITLED TO THE LAND OR ANY PART OF						
** IT THROUGH LENGTH OF ADVERSE POSSESSION, PRESCRIPTION, MISDESCRIPTION OR BOUNDARIES SETTLED BY						
** CONVENTION.						
** ANY LEASE TO WHICH THE SUBSECTION 70(2) OF THE REGISTRY ACT APPLIES.						
**DATE OF CONVERSION TO LAND TITLES: 2002/09/23 **						
EM86816	1972/04/28	TRANSFER		*** COMPLETELY DELETED ***	ROMAN EMPIRE HAIRSTYLISTS LIMITED	
CA246933	1993/08/19	CHARGE		*** COMPLETELY DELETED ***	SHUPAK, MINDEL	
AT4041828	2015/10/21	DISCH OF CHARGE		*** COMPLETELY DELETED *** SHUPAK, RACHEL LEROY, FAYE		
REMARKS: CA246933.						
AT4042863	2015/10/21	TRANSFER	\$6,400,000	ROMAN EMPIRE HAIRSTYLISTS LIMITED	CUMBERLAND TERRACE ACQUISITION INC.	C
REMARKS: PLANNING ACT STATEMENTS.						
AT4070388	2015/11/18	CHARGE	\$240,000,000	CUMBERLAND TERRACE ACQUISITION INC.	CANADIAN IMPERIAL BANK OF COMMERCE	C
AT4070389	2015/11/18	NO ASSGN RENT GEN		CUMBERLAND TERRACE ACQUISITION INC.	CANADIAN IMPERIAL BANK OF COMMERCE	C
REMARKS: AT4070388.						

NOTE: ADJOINING PROPERTIES SHOULD BE INVESTIGATED TO ASCERTAIN DESCRIPTIVE INCONSISTENCIES, IF ANY, WITH DESCRIPTION REPRESENTED FOR THIS PROPERTY.
 NOTE: ENSURE THAT YOUR PRINTOUT STATES THE TOTAL NUMBER OF PAGES AND THAT YOU HAVE PICKED THEM ALL UP.

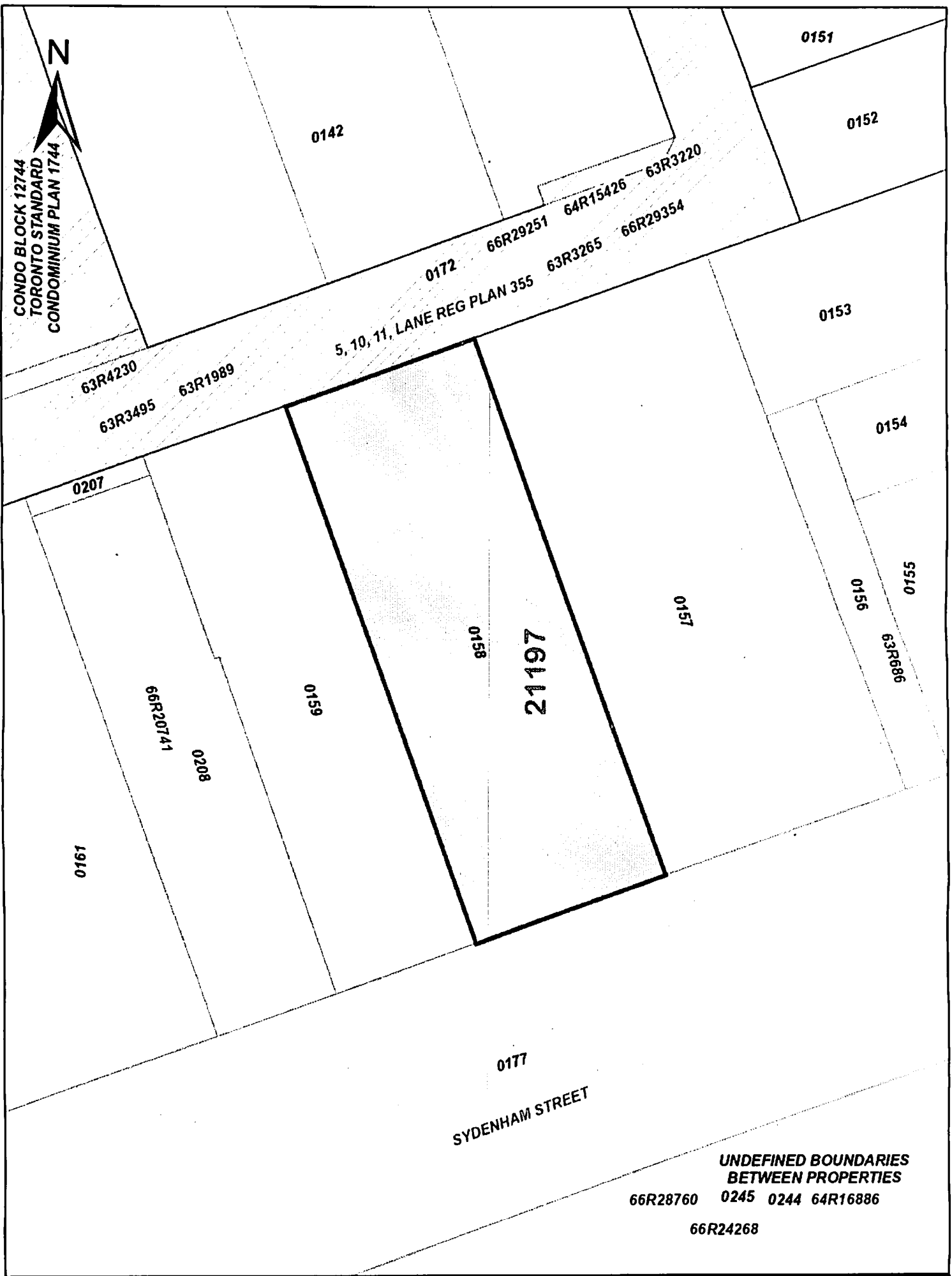

ServiceOntario

PRINTED ON 15 NOV, 2017 AT 15:08:53
FOR DOMSONS

SCALE



LEGEND

- FREEHOLD PROPERTY
- LEASEHOLD PROPERTY
- LIMITED INTEREST PROPERTY
- CONDOMINIUM PROPERTY
- RETIRED PIN (MAP UPDATE PENDING)
- PROPERTY NUMBER **0449**
- BLOCK NUMBER **08050**
- GEOGRAPHIC FABRIC
- EASEMENT

NOTES

- REVIEW THE TITLE RECORDS FOR COMPLETE PROPERTY INFORMATION AS THIS MAP MAY NOT REFLECT RECENT REGISTRATIONS
- THIS MAP WAS COMPILED FROM PLANS AND DOCUMENTS RECORDED IN THE LAND REGISTRATION SYSTEM AND HAS BEEN PREPARED FOR PROPERTY INDEXING PURPOSES ONLY
- FOR DIMENSIONS OF PROPERTIES BOUNDARIES SEE RECORDED PLANS AND DOCUMENTS
- ONLY MAJOR EASEMENTS ARE SHOWN
- REFERENCE PLANS UNDERLYING MORE RECENT REFERENCE PLANS ARE NOT ILLUSTRATED

PROPERTY INDEX MAP
TORONTO(No. 80)

THIS IS NOT A PLAN OF SURVEY



CHAIN OF TITLE REPORT

Project #: MRK-00242475-A0
 Address: 18 Cumberland Street, Toronto
 Legal: Part lot 21 Con 2 FTB
 Description: as in CT637539

Searched at: Toronto
 LRO #: 80

Page 1

PIN #: 21197-0159(LT)

INSTR #	DOC. TYPE	REG. DATE	PARTY FROM	PARTY TO
36	Deed	08 07 1868	Thoms Joyne	Elizabeth ROBINSON
61	Deed	04 09 1868	Elizabeth Robinson	John GLANVILLE, Sr.
16617	Deed	31 01 1901	John Glanville, Sr	Elizabeth GLANVILLE
19229	Deed	17 12 1937	Elizabeth Glanville	John G. GLANVILLE
35904	Deed	24 02 1950	John G. Glanville	Thomas MCCONKEY
48150	Deed	27 05 1955	Thomas McConkey	Gerhard W. SEIER
81662	Deed	10 12 1969	Gerhard W. Seier	Lajo CYMBALSKI & Eliana CYMBALSKI
CT637539	Deed	20 12 1983	Lajo & Eliana Cymbalski	Joy Donna KING-WILSON
AT594101	Deed	01 09 2004	Joy Donna King-Wilson	Norma Victoria KING-WILSON Joy Donna KING-WILSON

Cont'd on page 2

CHAIN OF TITLE REPORT

Project #: MRK-00242475-A0
Address: 18 Cumberland Street, Toronto
Legal Description: Part lot 21 Con 2 FTB
as in CT637539

Searched at: Toronto
LRO #: 80

Page 2

PIN #: 21197-0159(LT)

INSTR #	DOC. TYPE	REG. DATE	PARTY FROM	PARTY TO
AT774015	Deed	11 04 2005	Joy Donna King-Wilson	Norma Victoria KING-WILSON
AT3915340	Deed (Present Owner)	15 06 2015	Norma Victoria King-Wilson	11 Yorkville Partners Inc.

LAND
 REGISTRY
 OFFICE #66

21197-0159 (LT)

* CERTIFIED IN ACCORDANCE WITH THE LAND TITLES ACT * SUBJECT TO RESERVATIONS IN CROWN GRANT *

PROPERTY DESCRIPTION: PT LT 21 CON 2 FTB TWP OF YORK AS IN CT637539; CITY OF TORONTO

PROPERTY REMARKS:

ESTATE/QUALIFIER:

FEE SIMPLE
 LT CONVERSION QUALIFIED

RECENTLY:

FIRST CONVERSION FROM BOOK

PIN CREATION DATE:

2002/09/23

OWNERS' NAMES

11 YORKVILLE PARTNERS INC.

CAPACITY SHARE

ROWN

REG. NUM.	DATE	INSTRUMENT TYPE	AMOUNT	PARTIES FROM	PARTIES TO	CERT/CHKD
<p>** PRINTOUT INCLUDES ALL DOCUMENT TYPES AND DELETED INSTRUMENTS SINCE 2002/09/20 **</p> <p>**SUBJECT, ON FIRST REGISTRATION UNDER THE LAND TITLES ACT, TO:</p> <p>** SUBSECTION 44(1) OF THE LAND TITLES ACT, EXCEPT PARAGRAPH 11, PARAGRAPH 14, PROVINCIAL SUCCESSION DUTIES * AND ESCHEATS OR FORFEITURE TO THE CROWN.</p> <p>** THE RIGHTS OF ANY PERSON WHO WOULD, BUT FOR THE LAND TITLES ACT, BE ENTITLED TO THE LAND OR ANY PART OF IT THROUGH LENGTH OF ADVERSE POSSESSION, PRESCRIPTION, MISDESCRIPTION OR BOUNDARIES SETTLED BY CONVENTION.</p> <p>** ANY LEASE TO WHICH THE SUBSECTION 70(2) OF THE REGISTRY ACT APPLIES.</p> <p>**DATE OF CONVERSION TO LAND TITLES: 2002/09/23 **</p>						
CT249883	1977/08/22	AGREEMENT			THE CORPORATION OF THE CITY OF TORONTO	C
		REMARKS: DEVELOPMENT				
CT637539	1983/12/20	TRANSFER		*** COMPLETELY DELETED ***	KING-WILSON, JOY DONNA	
CA130603	1991/03/18	CHARGE		*** COMPLETELY DELETED ***	HARPUR INVESTMENTS CO. LTD. PLUWAK, LIDA	
		REMARKS: DELETED BY CA489396 ON 2006 09 28 BY MW				
CA348987	1995/06/02	ASSIGNMENT GENERAL		*** COMPLETELY DELETED ***		
		REMARKS: CA130603 DELETED BY CA489396 ON 2006 09 28 BY MW				
CA391807	1996/02/20	TRANSFER OF CHARGE		*** COMPLETELY DELETED ***	COMMUNITY TRUST COMPANY LTD.	
		REMARKS: CA130603 DELETED BY CA489396 ON 2006 09 28 BY MW				

NOTE: ADJOINING PROPERTIES SHOULD BE INVESTIGATED TO ASCERTAIN DESCRIPTIVE INCONSISTENCIES, IF ANY, WITH DESCRIPTION REPRESENTED FOR THIS PROPERTY.
 NOTE: ENSURE THAT YOUR PRINTOUT STATES THE TOTAL NUMBER OF PAGES AND THAT YOU HAVE PICKED THEM ALL UP.

LAND
 REGISTRY
 OFFICE #66

21197-0159 (LT)

* CERTIFIED IN ACCORDANCE WITH THE LAND TITLES ACT * SUBJECT TO RESERVATIONS IN CROWN GRANT *

REG. NUM.	DATE	INSTRUMENT TYPE	AMOUNT	PARTIES FROM	PARTIES TO	CERT/CHKD
CA452633	1997/02/06	TRANSFER OF CHARGE		*** COMPLETELY DELETED ***	TUKAR, DANA	
	REMARKS: CA130603 DELETED BY CA489396 ON 2006 09 28 BY MW					
CA478907	1997/06/20	CHARGE		*** COMPLETELY DELETED ***	BANK OF MONTREAL	
CA489396	1997/08/07	DISCHARGE		*** COMPLETELY DELETED ***		
	REMARKS: CA130603					
AT594101	2004/09/01	TRANSFER		*** COMPLETELY DELETED *** KING-WILSON, JOY DONNA	KING-WILSON, NORMA VICTORIA KING-WILSON, JOY DONNA	
AT774015	2005/04/11	APL OF SURV-LAND		*** COMPLETELY DELETED *** KING-WILSON, JOY DONNA	KING-WILSON, NORMA VICTORIA	
AT1272541	2006/10/02	CHARGE		*** COMPLETELY DELETED *** KING-WILSON, NORMA VICTORIA	VIRGIN VENTURE CAPITAL CORPORATION VRG INVESTMENTS INC.	
AT1272555	2006/10/02	NO ASSGN RENT GEN		*** COMPLETELY DELETED *** KING-WILSON, NORMA VICTORIA	VIRGIN VENTURE CAPITAL CORPORATION VRG INVESTMENTS INC.	
	REMARKS: AT1272541 - RENTS					
AT1495004	2007/07/03	CHARGE		*** COMPLETELY DELETED *** KING-WILSON, NORMA VICTORIA	ROYAL BANK OF CANADA	
AT1495008	2007/07/03	NO ASSGN RENT GEN		*** COMPLETELY DELETED *** KING-WILSON, NORMA VICTORIA	ROYAL BANK OF CANADA	
	REMARKS: AT1495004					
AT1594250	2007/10/02	DISCH OF CHARGE		*** COMPLETELY DELETED *** VIRGIN VENTURE CAPITAL CORPORATION VRG INVESTMENTS INC.		
	REMARKS: RE: AT1272541					
AT1760905	2008/04/22	DISCH OF CHARGE		*** COMPLETELY DELETED *** BANK OF MONTREAL		
	REMARKS: RE: CA478907					

NOTE: ADJOINING PROPERTIES SHOULD BE INVESTIGATED TO ASCERTAIN DESCRIPTIVE INCONSISTENCIES, IF ANY, WITH DESCRIPTION REPRESENTED FOR THIS PROPERTY.
 NOTE: ENSURE THAT YOUR PRINTOUT STATES THE TOTAL NUMBER OF PAGES AND THAT YOU HAVE PICKED THEM ALL UP.

LAND
 REGISTRY
 OFFICE #66

21197-0159 (LT)

* CERTIFIED IN ACCORDANCE WITH THE LAND TITLES ACT * SUBJECT TO RESERVATIONS IN CROWN GRANT *

REG. NUM.	DATE	INSTRUMENT TYPE	AMOUNT	PARTIES FROM	PARTIES TO	CERT/ CHKD
AT1761502	2008/04/23	CHARGE		*** COMPLETELY DELETED *** KING-WILSON, NORMA VICTORIA	SHEDDEN INVESTMENTS INC.	
AT2026706	2009/03/10	CHARGE		*** COMPLETELY DELETED *** KING-WILSON, NORMA VICTORIA	STONEMAN, LYND GOREN, BERNICE	
AT2026707	2009/03/10	NO ASSGN RENT GEN		*** COMPLETELY DELETED *** KING-WILSON, NORMA VICTORIA	STONEMAN, LYND GOREN, BERNICE	
		REMARKS: RENTS RE;AT2026706				
AT2027146	2009/03/11	DISCH OF CHARGE		*** COMPLETELY DELETED *** SHEDDEN INVESTMENTS INC.		
		REMARKS: RE: AT1761502				
AT2656994	2011/04/01	CHARGE		*** COMPLETELY DELETED *** KING-WILSON, NORMA VICTORIA	ROYAL BANK OF CANADA	
AT2656996	2011/04/01	DISCH OF CHARGE		*** COMPLETELY DELETED *** ROYAL BANK OF CANADA		
		REMARKS: AT1495004.				
AT2657405	2011/04/01	DISCH OF CHARGE		*** COMPLETELY DELETED *** STONEMAN, LYND GOREN, BERNICE		
		REMARKS: AT2026706.				
AT3287000	2013/04/30	CHARGE		*** COMPLETELY DELETED *** KING-WILSON, NORMA VICTORIA	BANK OF MONTREAL	
AT3289616	2013/05/01	DISCH OF CHARGE		*** COMPLETELY DELETED *** ROYAL BANK OF CANADA		
		REMARKS: AT2656994.				
AT3915340	2015/06/15	TRANSFER	\$3,770,000	KING-WILSON, NORMA VICTORIA	11 YORKVILLE PARTNERS INC.	C
		REMARKS: PLANNING ACT STATEMENTS.				
AT3915341	2015/06/15	CHARGE	\$19,911,648	11 YORKVILLE PARTNERS INC.	RIOCAN MORTGAGE CORP.	C
AT4095063	2015/12/15	DISCH OF CHARGE		*** COMPLETELY DELETED *** BANK OF MONTREAL		
		REMARKS: AT3287000.				

NOTE: ADJOINING PROPERTIES SHOULD BE INVESTIGATED TO ASCERTAIN DESCRIPTIVE INCONSISTENCIES, IF ANY, WITH DESCRIPTION REPRESENTED FOR THIS PROPERTY.
 NOTE: ENSURE THAT YOUR PRINTOUT STATES THE TOTAL NUMBER OF PAGES AND THAT YOU HAVE PICKED THEM ALL UP.

LAND
 REGISTRY
 OFFICE #66

21197-0159 (LT)

* CERTIFIED IN ACCORDANCE WITH THE LAND TITLES ACT * SUBJECT TO RESERVATIONS IN CROWN GRANT *

REG. NUM.	DATE	INSTRUMENT TYPE	AMOUNT	PARTIES FROM	PARTIES TO	CERT/CHKD
AT4307009	2016/08/11	NOTICE REMARKS: AT3915341	\$2	11 YORKVILLE PARTNERS INC.	RIOCAN MORTGAGE CORP.	C
AT4650497	2017/08/09	CHARGE	\$50,000,000	11 YORKVILLE PARTNERS INC.	RIOCAN MORTGAGE CORP.	C
AT4650498	2017/08/09	NO ASSGN RENT GEN REMARKS: AT4650497.		11 YORKVILLE PARTNERS INC.	RIOCAN MORTGAGE CORP.	C

NOTE: ADJOINING PROPERTIES SHOULD BE INVESTIGATED TO ASCERTAIN DESCRIPTIVE INCONSISTENCIES, IF ANY, WITH DESCRIPTION REPRESENTED FOR THIS PROPERTY.
 NOTE: ENSURE THAT YOUR PRINTOUT STATES THE TOTAL NUMBER OF PAGES AND THAT YOU HAVE PICKED THEM ALL UP.



0302
66R26380
0293 66R25258
0303

CONDO BLOCK 76282
TORONTO STANDARD
CONDOMINIUM PLAN 2282

0295

REG PLAN 248
64R17135
0091

LANE 0900
66R19314 0214

0195 CONDO BLOCK 12724
TORONTO STANDARD
CONDOMINIUM PLAN 1724
0213

YORKVILLE AVENUE

LOT 21 66R29251
0144

0146 CONCESSION 2 FTB
0145

0147 5.6 0148
63R4230 5

0149 4.5 0150
3 0151

0152 1
LOT 21 0153

0154
0155 63R686
CONCESSION 2 FTB

CUMBERLAND STREET

0253-0252
0246 0247

SYDENHAM STREET

21197

6-8 0244
0245 66R28760

0313
0312 REG. PLAN 158 6

0163
REG PLAN 158

YONGE STREET

PLAN BA-1742

REG PLAN 307
R2427

21110

0222
EXP PLAN CT26952

0224 RD158

66R27718 0225
BD, E

0034 BD
0035 BD

66R5391 0044
0043

0042
R3836

0266

0243

0053

WILLIAM STREET

REG PLAN 355

CONDO BLOCK 12744
TORONTO STANDARD
CONDOMINIUM PLAN 1744

REG PLAN 355

1.2, 1.3 0139
63R3495

1.3-1.5 0012
66R7336

BOUNDARIES BETWEEN
PROPERTIES
UNDEFINED

REG PLAN 46

LOT 21

CONCESSION 2 FTB

1.2 REG PLAN 46
1 REG PLAN 69

66R1726
0011

1 FOOT RESERVED

66R24268 0250
1 FOOT RESERVED
64R16886 0251

FTB

0206

63R661 0164

0001

0005

0165

ServiceOntario

PRINTED ON 19 SEP, 2017 AT 14:51:05
FOR CHAIN



PROPERTY INDEX MAP TORONTO(No. 80)

LEGEND

- FREEHOLD PROPERTY
- LEASEHOLD PROPERTY
- LIMITED INTEREST PROPERTY
- CONDOMINIUM PROPERTY
- RETIRED PIN (MAP UPDATE PENDING)
- PROPERTY NUMBER
- BLOCK NUMBER
- GEOGRAPHIC FABRIC
- EASEMENT

THIS IS NOT A PLAN OF SURVEY

NOTES

REVIEW THE TITLE RECORDS FOR COMPLETE
PROPERTY INFORMATION AS THIS MAP MAY
NOT REFLECT RECENT REGISTRATIONS

THIS MAP WAS COMPILED FROM PLANS AND
DOCUMENTS RECORDED IN THE LAND
REGISTRATION SYSTEM AND HAS BEEN PREPARED
FOR PROPERTY INDEXING PURPOSES ONLY

FOR DIMENSIONS OF PROPERTIES BOUNDARIES SEE
RECORDED PLANS AND DOCUMENTS

ONLY MAJOR EASEMENTS ARE SHOWN

REFERENCE PLANS UNDERLYING MORE RECENT
REFERENCE PLANS ARE NOT ILLUSTRATED



*Client: 11 Yorkville Partners Inc.
Project Name: Phase One Environmental Site Assessment
11 Yorkville Avenue, Toronto, Ontario
Project Number: MRK-00242474-A0
Date: February 26, 2018*

Appendix F: EcoLog ERIS Report



ERIS
ENVIRONMENTAL RISK INFORMATION SERVICES



DATABASE REPORT

Project Property: 11, 17 and 19 Yorkville Avenue and 19
Cumberland Street, Toronto
11, 17, 19 Yorkville Ave And 18
Cumberland Street
Toronto ON M4W1L1
MRK-00242474-A0

Project No:

Report Type: RSC Report (Urban)

Order No: 20171002060

Requested by: exp Services Inc.

Date Completed: October 6, 2017

**Environmental Risk
Information Services**
A division of Glacier Media Inc.
P: 1.866.517.5204
E: info@erisinfo.com

www.erisinfo.com

Table of Contents

Table of Contents.....	2
Executive Summary.....	3
Executive Summary: Report Summary.....	4
Executive Summary: Site Report Summary - Project Property.....	6
Executive Summary: Site Report Summary - Surrounding Properties.....	8
Executive Summary: Summary By Data Source.....	56
Map.....	114
Aerial.....	115
Topographic Map.....	116
Detail Report.....	117
Unplottable Summary.....	814
Unplottable Report.....	819
Appendix: Database Descriptions.....	849
Definitions.....	857

Notice: IMPORTANT LIMITATIONS and YOUR LIABILITY

Reliance on information in Report: This report DOES NOT replace a full Phase I Environmental Site Assessment but is solely intended to be used as a database review of environmental records.

License for use of information in Report: No page of this report can be used without this cover page, this notice and the project property identifier. The information in Report(s) may not be modified or re-sold.

Your Liability for misuse: Using this Service and/or its reports in a manner contrary to this Notice or your agreement will be in breach of copyright and contract and ERIS may obtain damages for such mis-use, including damages caused to third parties, and gives ERIS the right to terminate your account, rescind your license to any previous reports and to bar you from future use of the Service.

No warranty of Accuracy or Liability for ERIS: The information contained in this report has been produced by ERIS Information Limited Partnership ("ERIS") using various sources of information, including information provided by Federal and Provincial government departments. The report applies only to the address and up to the date specified on the cover of this report, and any alterations or deviation from this description will require a new report. This report and the data contained herein does not purport to be and does not constitute a guarantee of the accuracy of the information contained herein and does not constitute a legal opinion nor medical advice. Although ERIS has endeavored to present you with information that is accurate, ERIS disclaims, any and all liability for any errors, omissions, or inaccuracies in such information and data, whether attributable to inadvertence, negligence or otherwise, and for any consequences arising therefrom. Liability on the part of ERIS is limited to the monetary value paid for this report.

Trademark and Copyright: You may not use the ERIS trademarks or attribute any work to ERIS other than as outlined above. This Service and Report(s) are protected by copyright owned by ERIS Information Limited Partnership. Copyright in data used in the Service or Report(s) (the "Data") is owned by ERIS or its licensors. The Service, Report(s) and Data may not be copied or reproduced in whole or in any substantial part without prior written consent of ERIS.

Executive Summary

Property Information:

Project Property: 11, 17 and 19 Yorkville Avenue and 19 Cumberland Street, Toronto
11, 17, 19 Yorkville Ave And 18 Cumberland Street Toronto ON M4W1L1

Project No: MRK-00242474-A0

Order Information:

Order No: 20171002060
Date Requested: October 2, 2017
Requested by: exp Services Inc.
Report Type: RSC Report (Urban)

Historical/Products:

Topographic Map Ontario Base Map (OBM)

Executive Summary: Report Summary

<i>Database</i>	<i>Name</i>	<i>Searched</i>	<i>Project Property</i>	<i>Boundary to 0.30km</i>	<i>Total</i>
AAGR	<i>Abandoned Aggregate Inventory</i>	Y	0	0	0
AGR	<i>Aggregate Inventory</i>	Y	0	0	0
AMIS	<i>Abandoned Mine Information System</i>	Y	0	0	0
ANDR	<i>Anderson's Waste Disposal Sites</i>	Y	0	1	1
AUWR	<i>Automobile Wrecking & Supplies</i>	Y	0	1	1
BORE	<i>Borehole</i>	Y	0	65	65
CA	<i>Certificates of Approval</i>	Y	0	27	27
CFOT	<i>Commercial Fuel Oil Tanks</i>	Y	0	2	2
CHEM	<i>Chemical Register</i>	Y	0	0	0
CNG	<i>Compressed Natural Gas Stations</i>	Y	0	0	0
COAL	<i>Inventory of Coal Gasification Plants and Coal Tar Sites</i>	Y	0	0	0
CONV	<i>Compliance and Convictions</i>	Y	0	0	0
CPU	<i>Certificates of Property Use</i>	Y	0	0	0
DRL	<i>Drill Hole Database</i>	Y	0	0	0
EASR	<i>Environmental Activity and Sector Registry</i>	Y	0	8	8
EBR	<i>Environmental Registry</i>	Y	0	8	8
ECA	<i>Environmental Compliance Approval</i>	Y	0	19	19
EEM	<i>Environmental Effects Monitoring</i>	Y	0	0	0
EHS	<i>ERIS Historical Searches</i>	Y	0	92	92
EIIS	<i>Environmental Issues Inventory System</i>	Y	0	0	0
EMHE	<i>Emergency Management Historical Event</i>	Y	0	0	0
EXP	<i>List of TSSA Expired Facilities</i>	Y	0	5	5
FCON	<i>Federal Convictions</i>	Y	0	0	0
FCS	<i>Contaminated Sites on Federal Land</i>	Y	0	0	0
FOFT	<i>Fisheries & Oceans Fuel Tanks</i>	Y	0	0	0
FST	<i>Fuel Storage Tank</i>	Y	0	5	5
FSTH	<i>Fuel Storage Tank - Historic</i>	Y	0	6	6
GEN	<i>Ontario Regulation 347 Waste Generators Summary</i>	Y	6	473	479
GHG	<i>Greenhouse Gas Emissions from Large Facilities</i>	Y	0	0	0
HINC	<i>TSSA Historic Incidents</i>	Y	0	6	6
IAFT	<i>Indian & Northern Affairs Fuel Tanks</i>	Y	0	0	0
INC	<i>TSSA Incidents</i>	Y	0	7	7
LIMO	<i>Landfill Inventory Management Ontario</i>	Y	0	0	0
MINE	<i>Canadian Mine Locations</i>	Y	0	0	0
MNR	<i>Mineral Occurrences</i>	Y	0	0	0
NATE	<i>National Analysis of Trends in Emergencies System (NATES)</i>	Y	0	0	0

Database	Name	Searched	Project Property	Boundary to 0.30km	Total
NCPL	<i>Non-Compliance Reports</i>	Y	0	0	0
NDFT	<i>National Defense & Canadian Forces Fuel Tanks</i>	Y	0	0	0
NDSP	<i>National Defense & Canadian Forces Spills</i>	Y	0	0	0
NDWD	<i>National Defence & Canadian Forces Waste Disposal Sites</i>	Y	0	0	0
NEBI	<i>National Energy Board Pipeline Incidents</i>	Y	0	0	0
NEBW	<i>National Energy Board Wells</i>	Y	0	0	0
NEES	<i>National Environmental Emergencies System (NEES)</i>	Y	0	0	0
NPCB	<i>National PCB Inventory</i>	Y	0	34	34
NPRI	<i>National Pollutant Release Inventory</i>	Y	0	19	19
OGW	<i>Oil and Gas Wells</i>	Y	0	0	0
OOGW	<i>Ontario Oil and Gas Wells</i>	Y	0	0	0
OPCB	<i>Inventory of PCB Storage Sites</i>	Y	0	16	16
ORD	<i>Orders</i>	Y	0	0	0
PAP	<i>Canadian Pulp and Paper</i>	Y	0	0	0
PCFT	<i>Parks Canada Fuel Storage Tanks</i>	Y	0	0	0
PES	<i>Pesticide Register</i>	Y	0	23	23
PINC	<i>TSSA Pipeline Incidents</i>	Y	0	1	1
PRT	<i>Private and Retail Fuel Storage Tanks</i>	Y	0	3	3
PTTW	<i>Permit to Take Water</i>	Y	0	3	3
REC	<i>Ontario Regulation 347 Waste Receivers Summary</i>	Y	0	1	1
RSC	<i>Record of Site Condition</i>	Y	0	10	10
RST	<i>Retail Fuel Storage Tanks</i>	Y	0	2	2
SCT	<i>Scott's Manufacturing Directory</i>	Y	2	121	123
SPL	<i>Ontario Spills</i>	Y	0	40	40
SRDS	<i>Wastewater Discharger Registration Database</i>	Y	0	0	0
TANK	<i>Anderson's Storage Tanks</i>	Y	1	95	96
TCFT	<i>Transport Canada Fuel Storage Tanks</i>	Y	0	0	0
VAR	<i>TSSA Variances for Abandonment of Underground Storage Tanks</i>	Y	0	0	0
WDS	<i>Waste Disposal Sites - MOE CA Inventory</i>	Y	0	0	0
WDSH	<i>Waste Disposal Sites - MOE 1991 Historical Approval Inventory</i>	Y	0	0	0
WWIS	<i>Water Well Information System</i>	Y	10	95	105
Total:			19	1,188	1,207

Executive Summary: Site Report Summary - Project Property

<i>Map Key</i>	<i>DB</i>	<i>Company/Site Name</i>	<i>Address</i>	<i>Dir/Dist (m)</i>	<i>Elev diff (m)</i>	<i>Page Number</i>
1	WWIS		TORONTO ON	-0.0	-0.40	117
2	WWIS		Toronto ON	-0.0	0.18	119
3	WWIS		Toronto ON	-0.0	0.18	123
4	GEN	Dentistry On Yorkville	11 Yorkville Ave. Toronto ON M4W 1L2	-0.0	0.19	126
4	GEN	Dentistry On Yorkville	11 Yorkville Ave. Toronto ON M4W 1L2	-0.0	0.19	126
4	GEN	Dentistry On Yorkville	11 Yorkville Ave. Toronto ON M4W 1L2	-0.0	0.19	126
4	TANK	Tyler [C]	11 Yorkville Ave Toronto ON M4W 1L2	-0.0	0.19	127
5	WWIS		Toronto ON	-0.0	-0.67	127
6	GEN	BIKENERGY LTD. 05-239	19 YORKVILLE AVE. TORONTO ON M4W 1L1	-0.0	0.21	129
6	GEN	BIKENERGY LTD.	19 YORKVILLE AVE. TORONTO ON M4W 1L1	-0.0	0.21	130
6	GEN	MCCLYMONT AND RAK ENGINEERS INC	19 YORKVILLE AVENUE TORONTO ON M4W 1L1	-0.0	0.21	130
6	SCT	Midtown Reproduction Services Ltd.	19 Yorkville Ave Toronto ON M4W 1L1	-0.0	0.21	130
6	SCT	MIDTOWN REPRODUCTION SERV LTD.	19 YORKVILLE AVE TORONTO ON M4W 1L1	-0.0	0.21	13
7	WWIS		TORONTO ON	-0.0	-0.67	131
8	WWIS		Toronto ON	-0.0	0.18	133
9	WWIS		TORONTO ON	-0.0	-0.79	136

<i>Map Key</i>	<i>DB</i>	<i>Company/Site Name</i>	<i>Address</i>	<i>Dir/Dist (m)</i>	<i>Elev diff (m)</i>	<i>Page Number</i>
10	WWIS		TORONTO ON	-/0.0	-0.80	139
11	WWIS		Toronto ON	-/0.0	0.26	141
12	WWIS		Toronto ON	-/0.0	-0.88	144

Executive Summary: Site Report Summary - Surrounding Properties

<i>Map Key</i>	<i>DB</i>	<i>Company/Site Name</i>	<i>Address</i>	<i>Dir/Dist (m)</i>	<i>Elev Diff (m)</i>	<i>Page Number</i>
13	EHS		16 Cumberland Street Toronto ON	SSE/0.9	-0.88	147
13	GEN	PRINTING HOUSE LTD., THE	16 CUMBERLAND STREET TORONTO ON M4W 1J5	SSE/0.9	-0.88	147
13	GEN	PRINTING HOUSE LTD., THE	16 CUMBERLAND STREET TORONTO ON	SSE/0.9	-0.88	147
13	GEN	PRINTING HOUSE LTD., THE	16 CUMBERLAND STREET TORONTO ON	SSE/0.9	-0.88	148
13	GEN	PRINTING HOUSE LTD., THE	16 CUMBERLAND STREET TORONTO ON	SSE/0.9	-0.88	148
13	SCT	TPH The Printing House Limited	16 Cumberland St Toronto ON M4W 1J5	SSE/0.9	-0.88	149
13	SCT	THE PRINTING HOUSE LTD	16 CUMBERLAND ST TORONTO ON M4W 1J5	SSE/0.9	-0.88	14
14	WWIS		Toronto ON	NW/1.4	0.24	150
15	BORE		ON	SSW/4.5	-0.79	152
16	WWIS		ON	E/4.6	-0.37	153
17	EHS		21 Yorkville Avenue Toronto ON	WSW/9.5	-0.32	153
18	TANK	Townsend's Livery	21 Yorkville Ave Toronto ON M4W 1L1	WSW/10.0	-0.32	153
18	TANK	Townsend's Livery	21 Yorkville Ave Toronto ON M4W 1L1	WSW/10.0	-0.32	154
19	WWIS		Toronto ON	NE/11.1	0.92	154
20	WWIS		Toronto ON	SE/11.2	-0.81	157
21	WWIS		TORONTO ON	ESE/13.6	-0.60	160
22	WWIS		Toronto ON	SE/15.1	-0.81	162
23	WWIS		ON	SW/15.5	-0.88	165
24	BORE		ON	SSW/19.7	-0.88	165
25	WWIS		Toronto ON	ESE/22.8	-0.23	166
26	EHS		842 Yonge Street Toronto ON M4W 2H1	ENE/24.9	0.98	168
27	GEN	1 Yorkville Inc.	1 Yorkville Avenue Toronot ON M4W 1L1	NE/25.4	1.21	169
27	GEN	1 Yorkville Inc.	1 Yorkville Avenue Toronto ON M4W 1L1	NE/25.4	1.21	169

Map Key	DB	Company/Site Name	Address	Dir/Dist (m)	Elev Diff (m)	Page Number
27	GEN	1 Yorkville Inc.	1 Yorkville Avenue Toronto ON M4W 1L1	NE/25.4	1.21	169
27	PTTW	1 Yorkville Inc.	1 Yorkville Avenue southwest corner of Yorkville Avenue and Yonge Street City of Toronto, Ontario CITY OF TORONTO ON	NE/25.4	1.21	169
28	CA	BORGO ANTICO INC.	29 YORKVILLE AVENUE TORONTO CITY ON M4W 1L1	W/29.4	-0.63	17
29	EHS		2 Bloor Street West Toronto ON	S/30.1	-1.81	170
30	EHS		36 Yorkville Ave Toronto ON M4W 1L4	WNW/31.8	-0.09	170
31	WWIS		ON	WSW/32.1	-0.76	170
32	CA	Great Gulf (Yorkville) Ltd.	18 Yorkville Avenue Toronto ON M4W 3Y8	NNE/35.0	1.69	171
32	ECA	Great Gulf (Yorkville) Ltd.	18 Yorkville Avenue Toronto ON M1W 3Z4	NNE/35.0	1.69	171
33	FSTH	CITY OF TORONTO FIRE DEPT CITY HALL 4W	34 YORKVILLE AVE STATION 10 TORONTO ON M4W 1L4	NW/36.8	0.79	172
33	FSTH	CITY OF TORONTO FIRE DEPT CITY HALL 4W	34 YORKVILLE AVE STATION 10 TORONTO ON M4W 1L4	NW/36.8	0.79	172
33	GEN	CITY OF TORONTO	34 YORKVILLE AVENUE NO. 10 FIREHALL TORONTO ON M4W 1L4	NW/36.8	0.79	172
33	GEN	CITY OF TORONTO	34 YORKVILLE AVENUE NO. 10 FIREHALL TORONTO ON M4W 1L4	NW/36.8	0.79	173
33	GEN	TORONTO, CITY OF PROPERTY DEPT. 37-953	34 YORKVILLE AVE. TORONTO C/O 149 RIVER STREET TORONTO ON M4W 1L4	NW/36.8	0.79	173
33	GEN	CITY OF TORONTO	34 YORKVILLE AVENUE NO. 10 FIREHALL TORONTO ON	NW/36.8	0.79	173
33	GEN	TORONTO, CITY OF, PROPERTY OPERATIONS	34 YORKVILLE AVENUE NO. 10 FIREHALL TORONTO ON M4W 1L4	NW/36.8	0.79	173
33	GEN	CITY OF TORONTO	34 YORKVILLE AVENUE NO. 10 FIREHALL TORONTO ON M4W 1L4	NW/36.8	0.79	174
33	GEN	CITY OF TORONTO	34 YORKVILLE AVENUE NO. 10 FIREHALL TORONTO ON M4W 1L4	NW/36.8	0.79	174
33	PRT	CITY OF TORONTO FIRE DEPT CITY HALL 4W	34 YORKVILLE ST STATION 10 TORONTO ON M4W 1L4	NW/36.8	0.79	17
33	TANK	Packard Ontario Motor Co Ltd	34 Yorkville Ave Toronto ON M4W 1L4	NW/36.8	0.79	175
33	TANK	Toronto Fire Department	34 Yorkville Ave Toronto ON M4W 1L4	NW/36.8	0.79	175
34	GEN	TORONTO PUBLIC LIBRARY	22 YORKVILLE AVENUE TORONTO ON M4W 1L4	NNW/37.5	1.23	175
35	FST	CITY OF TORONTO FIRE DEPT CITY HALL 4W	34 YORKVILLE AVESTATION 10 TORONTO ON M4W 1L4	NW/38.9	0.51	175
35	GEN	CITY OF TORONTO	34 YORKVILLE AVENUE NO. 10 FIREHALL TORONTO ON M4W 1L4	NW/38.9	0.51	176
35	GEN	CITY OF TORONTO PROPERTY DEPARMENT	34 YORKVILLE AVENUE NO. 10 FIREHALL TORONTO ON M4W 1L4	NW/38.9	0.51	176

Map Key	DB	Company/Site Name	Address	Dir/Dist (m)	Elev Diff (m)	Page Number
35	GEN	CITY OF TORONTO	34 YORKVILLE AVENUE NO. 10 FIREHALL	NW/38.9	0.51	176
35	GEN	CITY OF TORONTO	TORONTO ON M4W 1L4 34 YORKVILLE AVENUE NO. 10 FIREHALL	NW/38.9	0.51	177
36	BORE		TORONTO ON M4W 1L4 ON	SW/39.1	-1.15	177
37	SCT	Thompson, D L Homeopathic Supplies Limited	844 Yonge St Toronto ON M4W 2H1	ENE/40.0	0.93	177
37	SCT	Thompson, D L Homeopathic Supp	844 Yonge St Toronto ON M4W 2H1	ENE/40.0	0.93	178
38	SCT	PRINT & PAPER SHOPPE	832 YONGE ST TORONTO ON M4W 2H1	E/40.1	0.20	17
38	SCT	The Print & Paper Shoppe	832 Yonge St Toronto ON M4W 2H1	E/40.1	0.20	178
39	SCT	Desktop Publishing & Financial Consultants	834 Yonge St Suite 203 Toronto ON M4W 2H1	E/40.2	0.20	179
39	SCT	DESKTOP PUBLISHING FINANCIAL	834 YONGE ST SUITE 203 TORONTO ON M4W 2H1	E/40.2	0.20	17
39	SCT	DESKTOP PUBLISHING & FINANCIAL	834 Yonge St Suite 203 Toronto ON M4W 2H1	E/40.2	0.20	179
40	EHS		836 Yonge St Toronto ON M4W 2H1	E/40.3	0.27	179
41	EHS		846 Yonge St Toronto ON M4W 2H1	ENE/41.0	1.15	180
42	BORE		ON	S/42.4	-1.81	180
43	GEN	ATLANTIS REAL ESTATE CORP. 02-708	38-48 YORKVILLE AVENUE, TORONTO C/O 1131 LESLIE STREET NORTH YORK ON M4W 1L4	WNW/42.4	-0.08	180
44	WWIS		TORONTO ON	W/44.4	-0.47	181
45	WWIS		ON	SE/48.4	-0.76	183
46	TANK	Townsend's Livery	25 Yorkville Ave Toronto ON M4W 1L1	W/48.5	-0.81	183
47	BORE		ON	SE/53.7	-1.43	183
48	GEN	Great Gulf (Yorkville) Ltd	852 Yonge St. Toronto ON	NNE/55.3	2.10	184
48	GEN	ASPEN CLEANERS 03-085	852 YONGE STREET TORONTO ON M4W 2J9	NNE/55.3	2.10	184
48	GEN	ASPEN CLEANERS	852 YONGE STREET TORONTO ON M4W 2J9	NNE/55.3	2.10	185
48	PES	LOBLAWS SUPERMARKETS LIMITED	852 YONGE STREET TORONTO ON L5A 3E6	NNE/55.3	2.10	18
49	WWIS		Toronto ON	W/57.7	-0.81	185
50	EHS		50 Cumberland Street Toronto ON M4W 1J5	WSW/61.5	-0.81	188
51	EHS		37 Yorkville Ave & 50 Cumberland St Toronto ON	WSW/61.7	-0.81	188

Map Key	DB	Company/Site Name	Address	Dir/Dist (m)	Elev Diff (m)	Page Number
52	WWIS		Toronto ON	WNW/61.7	0.26	189
53	GEN	Holt Renfrew	50 Bloor Street West Toronto ON M4W 1A1	S/65.1	-1.81	194
53	GEN	Morguard Investments Limited	50 Bloor Street West Toronto ON	S/65.1	-1.81	194
53	GEN	Holt Renfrew	50 Bloor Street West Toronto ON M4W 1A1	S/65.1	-1.81	194
53	GEN	Morguard Investments Limited	50 Bloor Street West Toronto ON M4W 3L8	S/65.1	-1.81	195
53	GEN	Holt Renfrew Canada	50 Bloor Street West Toronto ON	S/65.1	-1.81	195
53	GEN	60 MINUTE PHOTO LAB 43-450	50 BLOOR STREET WEST TORONTO ON M4W 3L8	S/65.1	-1.81	195
53	GEN	Morguard Investments Limited	50 Bloor Street West Toronto ON M4W 3L8	S/65.1	-1.81	195
54	TANK	Tyrrell	820 Yonge St Toronto ON	ESE/65.9	-0.85	196
55	RSC	Bay-Yorkville Developments Ltd.	50 & 60 Yorkville Avenue and 55 Scollard Street, Toronto, Ontario, ON	WNW/67.0	0.08	196
56	PES	COMMUNITY GRASS TREATMENT CANADA INC	1-801 YONGE ST TORONTO ON M5E1W7	NE/67.4	1.74	197
57	TANK	Parkers Dye Works	791 Yonge St Toronto ON	NE/70.5	2.06	197
57	TANK	Parkers Dye Works	791 Yonge St Toronto ON	NE/70.5	2.06	197
58	GEN	KS Yorkville/Cumberland Inc.	31 Yorkville Street Toronto ON M4W 1L1	W/72.6	-0.81	197
58	GEN	KS Yorkville/Cumberland Inc.	31 Yorkville Street Toronto ON M4W 1L1	W/72.6	-0.81	198
59	EHS		50 Bloor Street West Toronto ON	S/73.2	-1.81	198
60	WWIS		Toronto ON	N/73.9	2.14	198
61	WWIS		ON	N/76.6	2.14	201
62	BORE		ON	SE/78.6	-1.81	202
63	EHS		33 Yorkville Avenue TORONTO ON	W/79.6	-0.81	203
64	BORE		ON	SSW/81.9	-1.81	203
65	ANDR	Bloor St W	Toronto ON M4W	SSE/82.6	-1.81	20
66	TANK	Williamson [J]	806 Yonge St Toronto ON	SE/82.9	-1.82	204
67	WWIS		TORONTO ON	N/83.9	2.63	204
68	EHS		874 Yonge St Toronto ON	N/84.0	2.88	207
68	GEN	MCCLYMONT AND RAK ENGINEERS INC	874 Yonge Street TORONTO ON M4W 2J1	N/84.0	2.88	207

Map Key	DB	Company/Site Name	Address	Dir/Dist (m)	Elev Diff (m)	Page Number
69	BORE		ON	WSW/86.1	-1.16	207
70	WWIS		ON	W/86.8	-0.81	208
71	EHS		771 Yonge Street Toronto ON	ESE/89.3	-0.40	208
72	BORE		ON	WSW/89.3	-0.81	208
73	WWIS		ON	SW/89.5	-1.81	209
74	EHS		874 Yonge Street Toronto ON	NNE/90.3	2.95	210
75	CA	Oxford Properties Group Inc.	2 Bloor Street West Toronto ON	SE/90.8	-1.81	210
75	EBR	Oxford Properties Group Inc.	2 Bloor Street West Toronto ON M4W 3E2	SE/90.8	-1.81	210
75	ECA	Oxford Properties Group Inc.	2 Bloor Street West Toronto ON M5H 3P5	SE/90.8	-1.81	210
75	EHS		2 Bloor St. W Toronto ON	SE/90.8	-1.81	211
75	GEN	Oxford Properties Group Inc.	2 Bloor Street West Toronto ON	SE/90.8	-1.81	211
75	GEN	BLACK PHOTO CORPORATION	2 BLOOR ST.W., TORONTO C/O 371 GOUGH RD MARKHAM ON L3R 4B6	SE/90.8	-1.81	212
75	GEN	INDUSTRIAL ACCIDENT PREVENTN. ASS.21-342	32ND FLOOR 31ST FLOOR-2 BLOOR ST. WEST TORONTO ON M4W 3N8	SE/90.8	-1.81	212
75	GEN	The Accolade Dental Centre	2 Bloor Street West Suite 3405 Toronto ON M4W 3E2	SE/90.8	-1.81	212
75	GEN	BLACK PHOTO CORPORATION	2 BLOOR STREET WEST CUMBERLAND TERRACE TORONTO ON M4W 1A1	SE/90.8	-1.81	213
75	GEN	PHARMA PLUS DRUGS (OUT OF BUSINESS)	2 BLOOR STREET WEST CUMBERLAND TERRACE LOWER CONCOURSE TORONTO ON M4W 3E2	SE/90.8	-1.81	213
75	GEN	Dr. Martin Sterling	2 Bloor St. West #1904 Toronto ON M4W 3E2	SE/90.8	-1.81	213
75	GEN	INDUSTRIAL ACCIDENT PREVENTN. ASS.	32ND FLOOR 31ST FLOOR-2 BLOOR ST. WEST TORONTO ON M4W 3N8	SE/90.8	-1.81	214
75	GEN	CAREER CANADA COLLEGE	2 BLOOR STREET WEST CUMBERLAND TERRACE TORONTO ON M4W 3E2	SE/90.8	-1.81	214
75	GEN	HEADLINERS IMAGING CENTRE INC.	2 BLOOR STREET WEST 9TH FLOOR TORONTO ON M4W 3E2	SE/90.8	-1.81	214
75	GEN	The Accolade Dental Centre	2 Bloor Street West Suite 3405 Toronto ON	SE/90.8	-1.81	215
75	GEN	CELLEX-C INTERNATIONAL INC.	2 BLOOR STREET WEST CUMBERLAND MALL TORONTO ON M4W 3E2	SE/90.8	-1.81	215
75	GEN	BLACK PHOTO CORPORATION	CUMBERLAND TERRACE 2 BLOOR STREET WEST TORONTO ON M4W 1A1	SE/90.8	-1.81	215
75	GEN	Dr. Martin Sterling	2 Bloor St. West #1904 Toronto ON M4W 3E2	SE/90.8	-1.81	215

Map Key	DB	Company/Site Name	Address	Dir/Dist (m)	Elev Diff (m)	Page Number
75	GEN	Dr. Martin Sterling	2 Bloor St. West #1904 Toronto ON M4W 3E2	SE/90.8	-1.81	216
75	GEN	INDUSTRIAL ACCIDENT PREVENTN ASSOC	2 BLOOR STREET WEST 32ND FLOOR TORONTO ON M4W 3N8	SE/90.8	-1.81	216
75	GEN	Triovest Realty Advisors Inc.	2 Bloor Street West Toronto ON M4W 3E2	SE/90.8	-1.81	216
75	GEN	The Accolade Dental Centre	2 Bloor Street West Suite 3405 Toronto ON M4W 3E2	SE/90.8	-1.81	217
75	GEN	PHARMA PLUS DRUGS LTD(OUT OF BUSINESS)	2 BLOOR STREET WEST CUMBERLAND TERRACE, LOWER CONCOURSE TORONTO ON M4W 3E2	SE/90.8	-1.81	217
75	GEN	BLACK PHOTO CORPORATION 05-473	2 BLOOR ST.W. - TORONTO C/O 371 GOUGH RD MARKHAM ON L3R 4B6	SE/90.8	-1.81	218
75	GEN	Dr. Martin Sterling	2 Bloor St. West #1904 Toronto ON M4W 3E2	SE/90.8	-1.81	218
75	GEN	WORKERS COMPENSATION BOARD 42-538	2 BLOOR STREET WEST TORONTO ON M4W 3C3	SE/90.8	-1.81	218
75	GEN	PHARMA PLUS DRUGS LTD. 31-725	CUMBERLAND TERRACE/LOWER CONCOURSE 2 BLOOR ST. W. TORONTO ON M4W 3E2	SE/90.8	-1.81	219
75	GEN	Oxford Properties Group Inc.	2 Bloor Street West Toronto ON	SE/90.8	-1.81	219
75	GEN	The Accolade Dental Centre	2 Bloor Street West Suite 3405 Toronto ON M4W 3E2	SE/90.8	-1.81	220
75	GEN	Triovest Realty Advisors Inc. 2 Bloor West	2 Bloor Street West Toronto ON M4W 3E2	SE/90.8	-1.81	220
75	GEN	PHARMA PLUS DRUGS LIMITED	2 BLOOR STREET WEST CUMBERLAND TERRACE LOWER CONCOURSE TORONTO ON M4W 3E2	SE/90.8	-1.81	221
75	GEN	MINISTRY OF COMMUNITY, FAMILY & CHILDRENS SERVICES	2 BLOOR ST WEST 24TH FLOOR TORONTO, ONTARIO ON M5A 1E9	SE/90.8	-1.81	221
75	GEN	Dr Jack Slome Professional Dental Corporation	2 Bloor Street West Suite 3405 Toronto ON M4W 3E2	SE/90.8	-1.81	222
75	GEN	Dr Jack Slome Professional Dental Corporation	2 Bloor Street West Suite 3405 Toronto ON M4W 3E2	SE/90.8	-1.81	222
75	GEN	Oxford Properties Group Inc.	2 Bloor Street West Toronto ON	SE/90.8	-1.81	222
75	GEN	Oxford Properties Group Inc.	2 Bloor Street West Toronto ON M4W 3E2	SE/90.8	-1.81	223
75	GEN	Triovest Realty Advisors Inc.	2 Bloor Street West Toronto ON M4W 3E2	SE/90.8	-1.81	224
75	GEN	Dr Jack Slome Professional Dental Corporation	2 Bloor Street West Suite 3405 Toronto ON M4W 3E2	SE/90.8	-1.81	225
75	GEN	Oxford Properties Group Inc.	2 Bloor Street West Toronto ON	SE/90.8	-1.81	225
75	GEN	Dr Jack Slome Professional Dental Corporation	2 Bloor Street West Suite 3405 Toronto ON M4W 3E2	SE/90.8	-1.81	226
75	GEN	Oxford Properties Group Inc.	2 Bloor Street West Toronto ON	SE/90.8	-1.81	226
75	GEN	MINISTRY OF COMMUNITY & SOCIAL SVC26-743	ADOPTION UNIT 2 BLOOR STREET WEST, 24TH FLOOR TORONTO ON M7A 1E9	SE/90.8	-1.81	227
75	GEN	MINISTRY OF COMMUNITY & SOCIAL SERVICES	ADOPTION UNIT 2 BLOOR STREET WEST, 24TH FLOOR TORONTO ON M7A 1E9	SE/90.8	-1.81	227

Map Key	DB	Company/Site Name	Address	Dir/Dist (m)	Elev Diff (m)	Page Number
75	GEN	Dr. Martin Sterling	2 Bloor Street West, #1904 Toronto ON M4W 3E2	SE/90.8	-1.81	228
75	NPCB	OMERS REALTY MANAGEMENT CORP (WAS HAMMERSON)	2 BLOOR STREET WEST TORONTO ON M4W 3E2	SE/90.8	-1.81	228
75	NPCB	OMERS Realty Management Corp (was Hammerson)	2 BLOOR STREET WEST Toronto ON	SE/90.8	-1.81	229
75	NPCB	HAMMERSON	2 BLOOR STREET WEST TORONTO ON M4W 3E2	SE/90.8	-1.81	23
75	SCT	COPYGRAPH LIMITED	2 Bloor St W Toronto ON M4W 3E2	SE/90.8	-1.81	230
75	SCT	Parfums Givenchy Canada Ltd.	2 Bloor St W Suite 1602 Toronto ON M4W 3E2	SE/90.8	-1.81	230
75	SCT	KEY PLUS LTD.	2 Bloor St W Toronto ON M4W 3E2	SE/90.8	-1.81	231
75	SCT	Marquis Jewellery	2 Bloor St W Toronto ON M4W 3E2	SE/90.8	-1.81	231
75	SCT	Lackner Thompson Ltd.	2 Bloor St W Suite 700 Toronto ON M4W 3R1	SE/90.8	-1.81	231
75	SCT	Tea Market	2 Bloor St W Toronto ON M4W 3E2	SE/90.8	-1.81	231
75	SCT	TRITECH PRECISION INC.	2 BLOOR ST W TORONTO ON M4W 3E2	SE/90.8	-1.81	23
75	SCT	DECO AGENCY	2 BLOOR ST W TORONTO ON M4W 3E2	SE/90.8	-1.81	232
75	SCT	PhosCan Chemical Corp.	2 Bloor St W Suite 2005 Toronto ON M4W 3E2	SE/90.8	-1.81	232
75	SCT	Vector Aerospace Corporation	2 Bloor St W Suite 2100 Toronto ON M4W 3E2	SE/90.8	-1.81	232
75	SCT	Naylor (Canada) Inc.	2 Bloor St W Suite 2001 Toronto ON M4W 3E2	SE/90.8	-1.81	233
75	SCT	Bel-Pas Jewellers Limited	2 Bloor St W Toronto ON M4W 3E2	SE/90.8	-1.81	233
75	SCT	SITURA Inc.	2 Bloor St W Suite 100-304 Toronto ON M4W 3E2	SE/90.8	-1.81	233
75	SCT	The Parent Kit Corporation	2 Bloor St W Suite 172 Toronto ON	SE/90.8	-1.81	234
75	SCT	Ronald A. Chisholm Limited	2 Bloor St W Suite 3300 Toronto ON M4W 3K3	SE/90.8	-1.81	234
75	SCT	The Print and Paper Shoppe	2 Bloor St W Suite L24 Toronto ON M4W 2H1	SE/90.8	-1.81	234
75	SCT	Parfums Christian Dior Canada	2 Bloor St W Suite 1602 Toronto ON M4W 3E2	SE/90.8	-1.81	235
76	GEN	Four Seasons Hotels	60 Yorkville Avenue Toronto ON M4W 0A4	W/91.7	-0.81	235
76	GEN	Four Seasons Hotels	60 Yorkville Avenue Toronto ON M4W 0A4	W/91.7	-0.81	235
77	WWIS		Toronto ON	W/91.9	-0.81	235
78	TANK	Davies [William] & Co Ltd	804 Yonge St Toronto ON	SE/92.7	-1.81	238
79	TANK	Gibson Bros	38 Bloor St W Toronto ON	SSE/95.2	-1.81	238

Map Key	DB	Company/Site Name	Address	Dir/Dist (m)	Elev Diff (m)	Page Number
80	BORE		ON	SE/95.8	-1.81	238
81	TANK	Creeds Ltd	46 Bloor St W Toronto ON	SSE/95.9	-1.81	239
82	TANK	Woolnough Co	28 Bloor St W Toronto ON	SSE/97.6	-1.81	239
83	EHS		765 Yonge Street Toronto ON	ESE/99.0	-0.84	240
84	GEN	Key Pacific Pharmacy Ltd.	817 YONGE ST Toronto ON M4W 2G9	NNE/100.4	2.93	240
84	GEN	Key Pacific Pharmacy Ltd.	817 YONGE ST Toronto ON M4W 2G9	NNE/100.4	2.93	240
84	GEN	Key Pacific Pharmacy Ltd.	817 YONGE ST Toronto ON M4W 2G9	NNE/100.4	2.93	241
84	PES	KEY PACIFIC PHARMACY LTD	817 YONGE ST. TORONTO ON M4W 2G9	NNE/100.4	2.93	241
84	PES	R. SILVEIRA PHARMACY LTD.	817 YONGE STREET TORONTO ON M4W 2G9	NNE/100.4	2.93	241
84	PES	SHOPPERS DRUG MART #0926 (YONGE AND DAVENPORT)	817 YONGE ST TORONTO ON M4W 2G9	NNE/100.4	2.93	241
84	PES	H.A. ELGHARINI PHARMACY INC. O/A SHOPPERS DRUG MART #926	817 YONGE ST TORONTO ON M4W 2G9	NNE/100.4	2.93	241
84	PES	SHOPPERS DRUG MART #0926 (YONGE AND DAVENPORT)	817 YONGE ST TORONTO ON M4W 2G9	NNE/100.4	2.93	241
84	PES	KEY PACIFIC PHARMACY LTD	817 YONGE ST. TORONTO ON M4W2G9	NNE/100.4	2.93	242
85	TANK	Holden Tire & Battery Co	62 Cumberland St Toronto ON M4W 1J5	WSW/100.5	-1.54	242
85	TANK	Holden Tire & Battery Co	62 Cumberland St Toronto ON M4W 1J5	WSW/100.5	-1.54	242
85	TANK	Holden Tire & Battery Co	62 Cumberland St Toronto ON M4W 1J5	WSW/100.5	-1.54	242
86	EHS		24 Scollard Street Toronto ON	NNW/101.0	2.02	243
87	TANK	Kent Building	18 Bloor St W Toronto ON	SSE/102.0	-1.81	243
88	EHS		1235 Bay St Toronto ON	WSW/102.8	-1.54	243
88	EHS		1235 Bay Street n/a ON M5R 3K4	WSW/102.8	-1.54	243
88	GEN	Dr. Copp + Dr. Dann	1235 Bay Street Ste # 305 Toronto ON M5R 3K4	WSW/102.8	-1.54	244
88	GEN	Dr. V. Chander Dentistry Prof Corp	1235 Bay Street Suite 200 Toronto ON M5R 3K4	WSW/102.8	-1.54	244
88	GEN	Dr. V. Chander Dentistry Prof Corp	1235 Bay Street Suite 200 Toronto ON M5R 3K4	WSW/102.8	-1.54	244
88	GEN	Endodontic Specialists Partnership	201-1235 Bay St. Toronto ON M5R 3K4	WSW/102.8	-1.54	245
88	GEN	Dr. V. Chander Dentistry Prof Corp	1235 Bay Street Suite 200 Toronto ON M5R 3K4	WSW/102.8	-1.54	245
88	GEN	Endodontic Specialists Partnership	201-1235 Bay St. Toronto ON M5R 3K4	WSW/102.8	-1.54	245

Map Key	DB	Company/Site Name	Address	Dir/Dist (m)	Elev Diff (m)	Page Number
88	GEN	Dr. Andrea Veisman Dentistry PC	1235 Bay St, Unit 600 Toronto ON M5R3K4	WSW/102.8	-1.54	246
88	GEN	Drs H&A Veisman Dentistry	1235 Bay St, Unit 600 Toronto ON M5R3K4	WSW/102.8	-1.54	246
88	GEN	Dr. Copp + Dr. Dann	1235 Bay Street Ste # 305 Toronto ON M5R 3K4	WSW/102.8	-1.54	246
88	GEN	Endodontic Specialists Partnership	201-1235 Bay St. Toronto ON M5R 3K4	WSW/102.8	-1.54	247
88	GEN	Dr. Andrea Veisman Dentistry PC	1235 Bay St, Unit 600 Toronto ON M5R3K4	WSW/102.8	-1.54	247
88	GEN	Endodontic Specialists Partnership	201-1235 Bay St. Toronto ON M5R 3K4	WSW/102.8	-1.54	247
88	GEN	Dr. Copp + Dr. Dann	1235 Bay Street Ste # 305 Toronto ON M5R 3K4	WSW/102.8	-1.54	248
88	GEN	Drs H&A Veisman Dentistry	1235 Bay St, Unit 600 Toronto ON M5R3K4	WSW/102.8	-1.54	248
88	GEN	Dr. Copp + Dr. Dann	1235 Bay Street Ste # 305 Toronto ON M5R 3K4	WSW/102.8	-1.54	248
88	GEN	Drs H&A Veisman Dentistry	1235 Bay St, Unit 600 Toronto ON M6N 4X7	WSW/102.8	-1.54	249
88	GEN	Drs H&A Veisman Dentistry	1235 Bay St, Unit 600 Toronto ON	WSW/102.8	-1.54	249
88	GEN	Shedletsky Glassman Partnoy Grossman Dentistry Pro	201-1235 Bay St. Toronto ON	WSW/102.8	-1.54	249
88	GEN	Endodontic Specialists Partnership	201-1235 Bay St. Toronto ON	WSW/102.8	-1.54	249
88	GEN	Drs H&A Veisman Dentistry	1235 Bay St, Unit 600 Toronto ON M6N 4X7	WSW/102.8	-1.54	250
88	GEN	Dr. Copp + Dr. Dann	1235 Bay Street Ste # 305 Toronto ON	WSW/102.8	-1.54	250
88	GEN	H&R Reit	1235 Bay St Toronto ON	WSW/102.8	-1.54	250
88	GEN	Drs H&A Veisman Dentistry	1235 Bay St, Unit 600 Toronto ON M6N 4X7	WSW/102.8	-1.54	251
88	GEN	Dr. Copp + Dr. Dann	1235 Bay Street Ste # 305 Toronto ON M5R 3K4	WSW/102.8	-1.54	251
88	GEN	COLLAGEN CANADA LTD.	1235 BAY STREET, SUITE 900 TORONTO ON M5R 3K4	WSW/102.8	-1.54	251
88	GEN	Dr. Copp + Dr. Dann	1235 Bay Street Ste # 305 Toronto ON M5R 3K4	WSW/102.8	-1.54	252
88	GEN	Dr. Copp + Dr. Dann	1235 Bay Street Ste # 305 Toronto ON M5R 3K4	WSW/102.8	-1.54	252
88	SCT	GenSci Regeneration Sciences Inc.	1235 Bay St Suite 1000 Toronto ON	WSW/102.8	-1.54	253
88	SCT	COPY PRO	1235 Bay St Suite 710 Toronto ON M5R 3K4	WSW/102.8	-1.54	253
88	SCT	Re:Sound Music Licensing	1235 Bay St Suite 900 Toronto ON M5R 3K4	WSW/102.8	-1.54	253
88	SCT	ADLER TECHNOLOGIES INC.	1235 Bay St Suite 1000 Toronto ON M5R 3K4	WSW/102.8	-1.54	253
88	SCT	Inamed Aesthetics	1235 Bay St Suite 900 Toronto ON M5R 3K4	WSW/102.8	-1.54	254

Map Key	DB	Company/Site Name	Address	Dir/Dist (m)	Elev Diff (m)	Page Number
88	SCT	AdlerTech International Inc.	1235 Bay St Suite 1000 Toronto ON M5R 3K4	WSW/102.8	-1.54	254
88	SCT	JCO Communications Inc.	1235 Bay St Suite 400 Toronto ON M5R 3K4	WSW/102.8	-1.54	254
89	EHS		1255 BAY STREET TORONTO ON M5R 2A9	W/103.6	-0.81	254
89	GEN	The Printing House Branch 29	1255 Bay Street, Unit 101 Toronto ON M5R 2A9	W/103.6	-0.81	255
89	SCT	Kenmara Inc.	1255 Bay St Suite 700 Toronto ON M5R 2A9	W/103.6	-0.81	255
89	SCT	Retail Council Of Canada	1255 Bay St Suite 800 Toronto ON M5R 2A9	W/103.6	-0.81	255
89	SCT	PEPSI-COLA CANADA BEVERAGES	1255 BAY ST TORONTO ON M5R 2A9	W/103.6	-0.81	25
89	SCT	Colm O'Shea Ltd.	1255 Bay St Suite 700 Toronto ON M5R 2A9	W/103.6	-0.81	256
89	SCT	Specialty Data Systems Inc.	1255 Bay St Suite 701 Toronto ON M5R 2A9	W/103.6	-0.81	256
89	SCT	ADSTRA SYSTEMS INC.	1255 Bay St Suite 702 Toronto ON M5R 2A9	W/103.6	-0.81	256
90	TANK		16 Bloor St W Toronto ON	SSE/103.8	-1.81	256
91	TANK	Wilson [William L]	1257 Bay St Toronto ON M5R 2A9	W/104.0	-0.81	257
92	TANK	Imperial Oil Co Ltd	1233 Bay St Toronto ON	WSW/104.5	-1.81	257
92	TANK	Imperial Oil Co Ltd	1233 Bay St Toronto ON	WSW/104.5	-1.81	257
93	EHS		8-10 Scollard St Toronto ON	NNW/105.9	2.18	258
94	BORE		ON	SW/106.2	-1.81	258
95	RST	MOCAR CENTRE	1405 BLOOR ST W TORONTO ON M6P 3L4	SE/106.4	-1.81	258
96	BORE		ON	SSE/107.6	-2.07	258
97	EHS		60 Yorkville Avenue Toronto ON M4W 0A4	W/107.8	-0.81	259
98	WWIS		ON	WSW/109.9	-1.81	259
99	BORE		ON	SSW/111.0	-1.81	262
100	EHS		19 Bloor Street West Toronto ON	SSE/111.1	-1.81	262
101	NPRI	H & R REIT	1235 Bay Street Toronto ON M5R3K4	WSW/111.2	-1.16	263
101	NPRI	H & R REIT	1235 Bay Street Toronto ON M5R3K4	WSW/111.2	-1.16	264
101	NPRI	H & R REIT	1235 Bay Street Toronto ON M5R3K4	WSW/111.2	-1.16	264
101	NPRI	H&R REAL ESTATE INVESTMENT TRUST	1235 Bay Street Toronto ON M5R3K4	WSW/111.2	-1.16	264

Map Key	DB	Company/Site Name	Address	Dir/Dist (m)	Elev Diff (m)	Page Number
101	NPRI	H&R REAL ESTATE INVESTMENT TRUST	1235 Bay Street Toronto ON M5R3K4	WSW/111.2	-1.16	264
101	NPRI	H&R REAL ESTATE INVESTMENT TRUST	1235 Bay Street Toronto ON M5R3K4	WSW/111.2	-1.16	264
101	NPRI	H & R REIT	1235 Bay Street Toronto ON M5R3K4	WSW/111.2	-1.16	264
101	NPRI	H & R REIT	1235 Bay Street Toronto ON M5R3K4	WSW/111.2	-1.16	265
101	NPRI	H & R REIT	1235 BAY Street TORONTO ON M5R3K4	WSW/111.2	-1.16	265
102	EHS		Northeast Corner of Bay St and Yorkville Ave Toronto ON	W/111.5	-0.81	266
103	TANK	Eaton [T] & Co Ltd	790 Yonge St Toronto ON M4Y 2B6	SE/112.0	-1.96	266
104	TANK	Conacher Bros Ltd	1 Davenport Rd Toronto ON	N/112.2	3.19	266
104	TANK	Conachers Service Station	1 Davenport Rd Toronto ON	N/112.2	3.19	267
104	TANK	Conacher Bros Ltd	1 Davenport Rd Toronto ON	N/112.2	3.19	267
105	WWIS		Toronto ON	NW/113.4	0.21	267
106	GEN	Direct Elevator Service Ltd	819 Yonge Street Toronto ON M4W 2G9	NNE/113.7	3.19	270
106	SPL	TORONTO FIRE DEPARTMENT	HYDRO VAULT@819 YONGE STREET ADAJACENT TO CANADIAN SERVICE STATION TORONTO CITY ON M4W 2G9	NNE/113.7	3.19	270
107	WWIS		Toronto ON	E/114.6	0.05	271
108	BORE		ON	E/117.0	-0.77	273
109	CA	METROPOLITAN TORONTO REFERENCE LIBRARY	789 YONGE STREET TORONTO CITY ON M4W 2G8	ENE/117.7	1.38	274
109	GEN	Toronto Public Library	789 Yonge Street Toronto ON M4W 2G8	ENE/117.7	1.38	274
109	GEN	Toronto Reference Library	789 Yonge Street Toronto ON M4W 2G8	ENE/117.7	1.38	275
109	GEN	Toronto Public Library	789 Yonge Street Toronto ON M4W 2G8	ENE/117.7	1.38	275
109	GEN	Toronto Public Library	789 Yonge Street Toronto ON	ENE/117.7	1.38	275
109	GEN	Toronto Public Library	789 Yonge Street Toronto ON M4W 2G8	ENE/117.7	1.38	276
109	GEN	Toronto Public Library	789 Yonge Street Toronto ON M4W 2G8	ENE/117.7	1.38	276
109	NPCB	METROPOLITAN TORONTO LIBRARY BOARD	789 YONGE STREET Toronto ON M4W 2G8	ENE/117.7	1.38	277
109	NPCB	METROPOLITAN TORONTO LIBRARY BOARD	789 YONGE STREET TORONTO ON M4W 2G8	ENE/117.7	1.38	27
109	NPCB	METROPOLITAN TORONTO LIBRARY BOARD	789 YONGE STREET TORONTO ON M4W 2G8	ENE/117.7	1.38	277

Map Key	DB	Company/Site Name	Address	Dir/Dist (m)	Elev Diff (m)	Page Number
110	SPL	Enbridge Gas Distribution Inc.	4 Bloor Street West (@ Avenue Rd.)<UNOFFICIAL> Toronto ON	SE/118.4	-2.21	278
111	NPRI	OXFORD PROPERTIES GROUP	2 Bloor Street West Toronto ON M4W3E2	S/118.9	-1.81	278
111	NPRI	OXFORD PROPERTIES GROUP	2 Bloor Street West Toronto ON M4W3E2	S/118.9	-1.81	279
111	NPRI	OXFORD PROPERTIES GROUP INC.	2 Bloor Street West Toronto ON M4W3E2	S/118.9	-1.81	279
111	NPRI	OXFORD PROPERTIES GROUP	2 Bloor Street West Toronto ON M4W3E2	S/118.9	-1.81	280
112	CA	BUSINESS & INVESTOR FIN. SERVICES LTD.	819A YONGE STREET TORONTO CITY ON M4W 2G9	NNE/119.8	3.19	28
113	WWIS		TORONTO ON	NNW/121.6	2.16	280
114	WWIS		Toronto ON	W/122.1	-0.81	282
115	WWIS		Toronto ON	NW/123.8	1.10	285
116	SCT	Jeanne Lottie Fashions Inc.	32 Scollard St Toronto ON M5R 1E9	NNW/124.5	2.03	288
117	CA	The Cadillac Fairview Corporation Limited	60 Bloor Street West Toronto ON M4W 3B8	SSW/124.9	-1.81	288
117	CA	The Cadillac Fairview Corporation Limited	60 Bloor Street West Toronto ON M4W 3B8	SSW/124.9	-1.81	289
117	EBR	The Cadillac Fairview Corporation Limited	60 Bloor St West Toronto ON M4W 3B8	SSW/124.9	-1.81	289
117	ECA	The Cadillac Fairview Corporation Limited	60 Bloor Street West Toronto ON M5H 3R4	SSW/124.9	-1.81	289
117	ECA	The Cadillac Fairview Corporation Limited	60 Bloor Street West Toronto ON M5H 3R4	SSW/124.9	-1.81	289
117	EHS		60 BLOOR STREET WEST TORONTO ON	SSW/124.9	-1.81	290
117	GEN	Golosky Dentistry PC	60 Bloor Street West Suite 409 Toronto ON M4W3B8	SSW/124.9	-1.81	290
117	GEN	Golosky Dentistry PC	60 Bloor Street West Suite 409 Toronto ON M4W3B8	SSW/124.9	-1.81	290
117	GEN	A. Hiltz Dentistry Professional Corp	60 Bloor St. W., Suite 1004 Toronto ON M4W3B8	SSW/124.9	-1.81	290
117	GEN	Golosky Dentistry PC	60 Bloor Street West Suite 409 Toronto ON M4W3B8	SSW/124.9	-1.81	291
117	GEN	Curmann Contracting Ltd.	60 Bloor St. West Toronto ON	SSW/124.9	-1.81	291
117	GEN	Golosky Dentistry PC	60 Bloor Street West Suite 409 Toronto ON M4W3B8	SSW/124.9	-1.81	291
117	GEN	Borovac Dentistry Prof corp	60 bloor street west Suite 1510 toronto ON M4W3B8	SSW/124.9	-1.81	292
117	GEN	Borovac Dentistry Prof corp	60 bloor street west Suite 1510 toronto ON M4W3B8	SSW/124.9	-1.81	292
117	GEN	Golosky Dentistry PC	60 Bloor Street West Suite 409 Toronto ON M4W3B8	SSW/124.9	-1.81	292
117	GEN	Golosky Dentistry PC	60 Bloor Street West Suite 409 Toronto ON M4W3B8	SSW/124.9	-1.81	292

Map Key	DB	Company/Site Name	Address	Dir/Dist (m)	Elev Diff (m)	Page Number
117	GEN	A. Hiltz Dentistry Professional Corp	60 Bloor St. W., Suite 1004 Toronto ON M4W3B8	SSW/124.9	-1.81	293
117	GEN	Golosky Dentistry PC	60 Bloor Street West Suite 409 Toronto ON	SSW/124.9	-1.81	293
117	GEN	A. Hiltz Dentistry Professional Corp	60 Bloor St. W., Suite 1004 Toronto ON	SSW/124.9	-1.81	293
117	GEN	BCD Comprint Inc.	60 Bloor Street West Suite 203 Toronto ON M4W 3B8	SSW/124.9	-1.81	294
117	GEN	FINISHED TYPE INC., THE	60 BLOOR STREET WEST 15TH FLOOR TORONTO ON M4W 1J2	SSW/124.9	-1.81	294
117	GEN	A. Hiltz Dentistry Professional Corp	60 Bloor St. W., Suite 1004 Toronto ON M4W3B8	SSW/124.9	-1.81	294
117	GEN	FINISHED TYPE INC. 15-704	60 BLOOR ST. W., 15TH FLOOR TORONTO ON M4W 1J2	SSW/124.9	-1.81	295
117	GEN	Golosky Dentistry PC	60 Bloor Street West Suite 409 Toronto ON M4W3B8	SSW/124.9	-1.81	295
117	NPRI	THE CADILLAC FAIRVIEW	60 BLOOR Street West SUITE 1105 TORONTO ON M4W3B8	SSW/124.9	-1.81	295
117	SCT	PRINT THREE	60 BLOOR ST W TORONTO ON M4W 3B8	SSW/124.9	-1.81	29
117	SCT	Digitalprint.Net	60 Bloor St W Suite 203 Toronto ON M4W 3B8	SSW/124.9	-1.81	296
117	SCT	Norcast Castings Company Ltd.	60 Bloor St W Suite 402 Toronto ON M4W 3B8	SSW/124.9	-1.81	296
117	SCT	Astley Gilbert Limited	60 Bloor St W Suite 203 Toronto ON M4W 3B8	SSW/124.9	-1.81	297
117	SCT	Norcast	60 Bloor St W Suite 402 Toronto ON M4W 3B8	SSW/124.9	-1.81	29
118	EASR	BAY-YORKVILLE DEVELOPMENTS LTD.	55 SCOLLARD STREET TORONTO ON M5R 3K8	WNW/125.1	0.17	297
118	EASR	BAY-YORKVILLE DEVELOPMENTS LTD.	55 SCOLLARD STREET TORONTO ON M5R 3K8	WNW/125.1	0.17	298
119	EHS		Yonge Street and Bloor Street Toronto ON	SE/126.2	-2.65	298
120	TANK	Foster M H	1227 Bay St Toronto ON	SW/126.7	-1.81	298
121	PTTW	Bay-Yorkville Developments Ltd.	Bay Street & Yorkville Avenue Toronto ON	W/127.3	-0.81	298
122	TANK	Stollery [F]	5 Bloor St W Toronto ON M4W 1A3	SSE/128.5	-2.63	299
123	WWIS		Toronto ON	NW/129.0	0.67	299
124	TANK	Philmac Motors Ltd	1223 Bay St Toronto ON	SW/129.1	-1.81	301
125	GEN	Dr Lancelot A Brown DPC	40 Scollard Street Unit 201 Toronto ON M5R3S1	NW/129.8	1.15	301
125	INC		40 Scollard Street, Toronto ON M5R 3S1	NW/129.8	1.15	302
125	SCT	Pro Tek Dental Laboratory Inc.	40 Scollard St Suite 100 Toronto ON M5R 3S1	NW/129.8	1.15	303
125	SPL	Enbridge Gas Distribution Inc.	Opposite 40 Scollard St Toronto ON M5R 3S1	NW/129.8	1.15	303

Map Key	DB	Company/Site Name	Address	Dir/Dist (m)	Elev Diff (m)	Page Number
126	BORE		ON	ESE/130.5	-1.11	303
126	BORE		ON	ESE/130.5	-1.11	304
127	WWIS		Toronto ON	NW/130.9	0.53	304
128	GEN	TEAM ONLINE COMMUNICATIONS LTD.	1263 BAY STREET SUITE 201 TORONTO ON M5R 2C1	WNW/132.8	-0.60	307
128	GEN	TEAM ONLINE COMMUNICATIONS LTD.	1263 BAY STREET, SUITE 201 TORONTO ON M4R 2C1	WNW/132.8	-0.60	307
129	TANK	Knight H W & Ellsworth A E	45 Bloor St W Toronto ON	S/133.0	-1.81	307
129	TANK	Murray [G M]	45 Bloor St W Toronto ON	S/133.0	-1.81	307
130	CA	TORONTO CITY - BLOOR/YONGE STN.SUBWAY	BLOOR STN/YONGE STN. SUBWAY TORONTO CITY ON	SE/133.1	-2.67	30
130	EHS		Yonge St && Bloor St Toronto ON	SE/133.1	-2.67	308
130	SPL		Yonge St just South of Bloor. Toronto ON	SE/133.1	-2.67	308
131	TANK	Heywood P J	47 Collier St Toronto ON	NE/133.9	2.28	309
132	EBR	Mizrahi Development Group (The One) Inc.	1 Bloor Street West City of Toronto CITY OF TORONTO ON	SE/136.1	-2.72	309
133	GEN	BRL REALTY LIMITED	48 SCOLLARD STREET TORONTO ON M5R 1E9	NW/137.3	0.99	309
133	GEN	BRL REALTY LIMITED	48 SCOLLARD STREET TORONTO ON M5R 1E9	NW/137.3	0.99	309
134	CA	Genoa Street	61 Yorkville Avenue and 1252 Bay Street Toronto ON	W/141.5	-0.81	310
135	EHS		770,774,776,778,780,782,784 Yonge St And 1,9,11,15,19 Bloor Street West Toronto ON	SSE/142.2	-2.19	310
136	TANK	Hunt H W	788 Yonge St Toronto ON M4Y 2B6	SE/142.9	-2.90	310
136	TANK	Hunts Ltd	788 Yonge St Toronto ON M4Y 2B6	SE/142.9	-2.90	310
137	WWIS		ON	NNE/143.3	3.19	311
138	TANK	Joyce [C D]	1276 Bay St Toronto ON	W/144.2	-0.81	311
138	TANK	Sun Oil Co Ltd	1276 Bay St Toronto ON	W/144.2	-0.81	312
138	TANK	Hunter & Sproatt	1276 Bay St Toronto ON	W/144.2	-0.81	312
139	NPCB	CANADIAN TIRE CORPORATION	837 CHURCH STREET TORONTO ON	NNE/144.7	3.19	31
139	OPCB	CANADIAN TIRE CORPORATION	837 CHURCH STREET TORONTO ON	NNE/144.7	3.19	313
139	OPCB	CANADIAN TIRE CORPORATION	837 CHURCH STREET TORONTO ON	NNE/144.7	3.19	313

Map Key	DB	Company/Site Name	Address	Dir/Dist (m)	Elev Diff (m)	Page Number
140	BORE		ON	ESE/145.5	-1.75	313
140	EHS		2 Bloor St E Toronto ON M4W3J5	ESE/145.5	-1.75	314
141	SPL	PRIVATE OWNER	1260 BAY ST STORAGE TANK/BARREL TORONTO CITY ON M5R 2B1	WSW/146.4	-0.81	314
142	SCT	THE COPY SHOP/CUMBERLAND PRESS	1266 BAY ST TORONTO ON M5R 2B1	W/146.9	-0.81	31
142	SCT	THE CUMBERLAND PRESS	1266 BAY ST TORONTO ON M5R 2B1	W/146.9	-0.81	31
143	WWIS		Toronto ON	WNW/147.5	0.19	315
144	BORE		ON	N/147.5	3.19	317
145	BORE		ON	ESE/148.0	-1.81	317
146	WWIS		ON	NNE/148.7	3.19	318
147	EHS		60 & 77 BLOOR ST W TORONTO ON	SSW/148.8	-1.81	319
148	CA	CTV TELEVISION NETWORK	888 YONGE STREET TORONTO CITY ON M4W 2J2	N/152.3	3.19	319
148	EHS		888 Yonge St Toronto ON M4W 2J2	N/152.3	3.19	319
148	GEN	Bell Canada	888 Yonge Street Toronto ON M4W 2J2	N/152.3	3.19	319
148	GEN	983225 Ontario Inc.	888 Yonge Street Toronto ON M4W 2J2	N/152.3	3.19	320
148	GEN	Bell Canada	888 Yonge Street Toronto ON M4W 2J2	N/152.3	3.19	320
148	GEN	983225 Ontario Inc.	888 Yonge Street Toronto ON M4W 2J2	N/152.3	3.19	320
148	GEN	Bell Canada	888 Yonge Street Toronto ON M4W 2J2	N/152.3	3.19	321
148	GEN	Bell Canada	888 Yonge Street Toronto ON	N/152.3	3.19	321
148	GEN	983225 Ontario Inc.	888 Yonge Street Toronto ON M4W 2J2	N/152.3	3.19	321
148	SCT	CTV Inc. - The Masonic Temple	888 Yonge St Toronto ON M4W 2J2	N/152.3	3.19	322
148	SCT	SFA Productions Inc.	888 Yonge St Floor 3 Toronto ON M4W 2J2	N/152.3	3.19	322
148	SCT	Entertainment e-Talk	888 Yonge St Floor 5 Toronto ON M4W 2J2	N/152.3	3.19	322
148	SCT	Agincourt Production Inc.	888 Yonge St Toronto ON M4W 2J2	N/152.3	3.19	323
149	RSC	The Regency Yorkville Inc.	79 Scollard Street, 1290 Bay Street and 1280 Bay Street, Toronto, ON	W/152.6	-0.81	323
150	CA	BANK OF MONTREAL, CORPORATE REAL ESTATE	55 BLOOR ST.W.,MANULIFE CENTRE TORONTO CITY ON	S/152.8	-1.53	323
150	CA	Bank of Montreal	55 Bloor St W Toronto ON	S/152.8	-1.53	324

Map Key	DB	Company/Site Name	Address	Dir/Dist (m)	Elev Diff (m)	Page Number
150	CA	Bank of Montreal	55 Bloor St W Toronto ON	S/152.8	-1.53	324
150	EASR	BANK OF MONTREAL/BANQUE DE MONTREAL	55 BLOOR W ST TORONTO ON M4W 3N5	S/152.8	-1.53	324
150	EBR	Manufacturers Life Insurance Company	55 Bloor Street West Toronto ON	S/152.8	-1.53	324
150	EBR	Bank of Montreal	55 Bloor Street West Toronto ON M4W 1A5	S/152.8	-1.53	325
150	ECA	Bank of Montreal	55 Bloor St W Toronto ON M4W 1A5	S/152.8	-1.53	325
150	ECA	Manufacturers Life Insurance Company	55 Bloor St W Toronto ON	S/152.8	-1.53	325
150	ECA	Bank of Montreal	55 Bloor St W Toronto ON M4W 1A5	S/152.8	-1.53	325
150	ECA	Bank of Montreal	55 Bloor St W Toronto ON M4W 1A5	S/152.8	-1.53	326
150	ECA	Bank of Montreal	55 Bloor St W Toronto ON	S/152.8	-1.53	326
150	EHS		55 Bloor Street West Toronto ON	S/152.8	-1.53	326
150	GEN	Bank of Montreal	55 BLOOR STREET WEST Suite 250 TORONTO ON M4W1A5	S/152.8	-1.53	326
150	GEN	Rexall Pharmacy Group Ltd.	55 Bloor Street W. Unit 23 Toronto ON M4W 1A5	S/152.8	-1.53	327
150	GEN	Pharma Plus Drugmarts Ltd.	55 Bloor Street W. Unit 23 Toronto ON M4W 1A5	S/152.8	-1.53	327
150	GEN	GDI (Services) Canada INC	55 Bloor Street West Toronto ON M4W 1A6	S/152.8	-1.53	327
150	GEN	Pharma Plus Drugmarts Ltd.	55 Bloor Street W. Unit 23 Toronto ON M4W 1A5	S/152.8	-1.53	328
150	GEN	Rexall Pharmacy Group Ltd.	55 Bloor Street W. Unit 23 Toronto ON M4W 1A5	S/152.8	-1.53	328
150	GEN	ARCTURUS REALTY CORPORATION	55 BLOOR STREET WEST TORONTO ON M4W 1A5	S/152.8	-1.53	328
150	GEN	Bank of Montreal	55 Bloor Street West Suite 250 Toronto ON	S/152.8	-1.53	329
150	GEN	Bank of Montreal	55 BLOOR STREET WEST Suite 250 TORONTO ON M4W1A5	S/152.8	-1.53	329
150	GEN	Bank of Montreal	55 BLOOR STREET WEST Suite 250 TORONTO ON M4W1A5	S/152.8	-1.53	330
150	GEN	Bank of Montreal	55 BLOOR STREET WEST Suite 250 TORONTO ON	S/152.8	-1.53	330
150	GEN	THE PRINTING HOUSE	55 BLOOR STREET WEST, UNIT 262 TORONTO ON M4W 1A5	S/152.8	-1.53	330
150	GEN	THE PRINTING HOUSE	55 BLOOR STREET WEST, UNIT 262 TORONTO ON M4W 1A5	S/152.8	-1.53	331
150	GEN	PHARMA PLUS DRUGS LTD. 31-722	MANULIFE BLDG. 55 BLOOR ST. W. #23 TORONTO, C/O 5935 AIRPORT ROAD #500	S/152.8	-1.53	331
150	GEN	BLACK PHOTO CORPORATION	MISSISSAUGA ON L4V 1W5 55 BLOOR ST. W., #43, TORONTO C/O 371 GOUGH RD. MARKHAM ON L3R 4B6	S/152.8	-1.53	331

Map Key	DB	Company/Site Name	Address	Dir/Dist (m)	Elev Diff (m)	Page Number
150	GEN	Birks and Mayors Inc.	55 BLOOR STREET WEST UNIT #152 TORONTO ON M4W 1A6	S/152.8	-1.53	332
150	GEN	ARCTURUS REALTY CORPORATION	55 BLOOR STREET WEST TORONTO ON	S/152.8	-1.53	332
150	GEN	Manulife Financial	55 Bloor Street West Suite 200 Toronto ON M4W 1A5	S/152.8	-1.53	332
150	GEN	Manulife Financial	55 Bloor Street West Suite 200 Toronto ON M4W 1A5	S/152.8	-1.53	333
150	GEN	ARCTURUS REALTY CORPORATION	55 BLOOR STREET WEST Suite 250 TORONTO ON M4W 1A5	S/152.8	-1.53	333
150	GEN	MANULIFE FINANCIAL	55 BLOOR ST. WEST. TORONTO ON M4W 1A5	S/152.8	-1.53	333
150	GEN	PHARMA PLUS DRUGS LTD.	55 BLOOR STREET WEST, UNIT 23 MANULIFE BUILDING TORONTO ON M4W 1A5	S/152.8	-1.53	334
150	GEN	HENRY BIRKS & SONS INC.	55 BLOOR STREET WEST UNIT #152 TORONTO ON M4W 1A6	S/152.8	-1.53	334
150	GEN	BLACK PHOTO CORPORATION 05-429	55 BLOOR ST. W., #43 - TORONTO C/O 371 GOUGH RD. MARKHAM ON L3R 4B6	S/152.8	-1.53	334
150	GEN	TORONTO HYDRO 38-541	55 BLOOR ST. W. VAULT #4888 C/O 14 CARLTON STREET TORONTO ON M5B 1K5	S/152.8	-1.53	335
150	GEN	Birks and Mayors Inc.	55 BLOOR STREET WEST UNIT #152 TORONTO ON	S/152.8	-1.53	335
150	GEN	Bank of Montreal	55 Bloor Street West Suite 250 Toronto ON M4W 1A5	S/152.8	-1.53	335
150	GEN	Birks and Mayors Inc.	55 BLOOR STREET WEST UNIT #152 TORONTO ON M4W 1A6	S/152.8	-1.53	336
150	GEN	TORONTO HYDRO	55 BLOOR STREET WEST VAULT #4888 TORONTO ON	S/152.8	-1.53	336
150	GEN	TORONTO HYDRO	55 BLOOR ST. W. VAULT #4888 C/O 14 CARLTON ST. TORONTO ON M5B 1K5	S/152.8	-1.53	336
150	GEN	BLACK PHOTO CORPORATION	MANULIFE CENTRE 55 BLOOR STREET WEST TORONTO ON M4W 1A5	S/152.8	-1.53	337
150	GEN	PHARMA PLUS DRUGS LIMITED	55 BLOOR STREET WEST, UNIT 23 MANULIFE BUILDING TORONTO ON M4W 1A5	S/152.8	-1.53	337
150	GEN	Birks and Mayors Inc.	55 BLOOR STREET WEST UNIT #152 TORONTO ON	S/152.8	-1.53	337
150	GEN	Birks and Mayors Inc.	55 BLOOR STREET WEST UNIT #152 TORONTO ON	S/152.8	-1.53	337
150	GEN	Manulife Financial	55 Bloor Street West Suite 260 Toronto ON M4W 1A5	S/152.8	-1.53	338
150	GEN	Bank of Montreal	55 BLOOR STREET WEST Suite 250 TORONTO ON M4W 1A5	S/152.8	-1.53	338
150	GEN	BLACK PHOTO CORPORATION	55 BLOOR STREET WEST MANULIFE CENTRE TORONTO ON M4W 1A5	S/152.8	-1.53	338
150	GEN	OLYMPIA AND YORK ENTERPRISE	55 BLOOR STREET WEST TORONTO ON M4W 1A5	S/152.8	-1.53	339
150	NPCB	TORONTO HYDRO	VAUL T # 4888 55 BLOOR STREET WEST, (MAIN FLOOR) TORONTO ON	S/152.8	-1.53	339

Map Key	DB	Company/Site Name	Address	Dir/Dist (m)	Elev Diff (m)	Page Number
150	NPCB	TRANS-NORTHERN PIPELINES	BOX 1212-55 BLOOR ST. WEST MANU LIFE CENTER TORONTO ON M4W 3H3	S/152.8	-1.53	339
150	NPCB	TRANS-NORTHERN PIPELINES	MANU LIFE CENTER; BOX 1212 - 55 BLOOR ST. WEST TORONTO ON M4W 1A5	S/152.8	-1.53	33
150	NPCB	TRANS-NORTHERN PIPELINES INC.	MANULIFE CENTRE, SUITE 212; 55 BLOOR STREET WEST TORONTO ON M4W 1A5	S/152.8	-1.53	34
150	NPCB	TRANS-NORTHERN PIPELINES INC.	55 BLOOR STREET WEST; SUITE 1212 NORTHEND OF PETRO CAN REFINERY; OAKVILLE PUMP STN. TORONTO ON M4W 3H3	S/152.8	-1.53	34
150	NPCB	TRANS-NORTHERN PIPELINES INC.	55 BLOOR STREET WEST BLOOR STREET WEST TORONTO ON M4W 1A5	S/152.8	-1.53	340
150	NPCB	TORONTO HYDRO ELECTRIC SYSTEM	ITEMS INCLUDE OTHER ADDRESSES 55 BLOORST W TORONTO ON M4W 1A5	S/152.8	-1.53	340
150	NPRI	O&Y ENTERPRISE	55 BLOOR Street West TORONTO ON M4W1A5	S/152.8	-1.53	341
150	OPCB	TORONTO HYDRO	55 BLOOR STREET WEST, (MAIN FLOOR) VAULT # 4888 TORONTO ON	S/152.8	-1.53	341
150	OPCB	TORONTO HYDRO	55 BLOOR STREET WEST, (MAIN FLOOR) VAULT # 4888 TORONTO ON	S/152.8	-1.53	341
150	PES	607099 ONTARIO LTD. O/A BLOOR VALU-MART	55 BLOOR STREET W. WEST, UNIT 15 TORONTO ON M4W 1A5	S/152.8	-1.53	342
150	PES	2248123 ONTARIO LIMITED O/A BLOOR STREET MARKET	15 - 55 BLOOR ST W TORONTO ON M5W 1A5	S/152.8	-1.53	342
150	PES	607099 ONTARIO LTD. O/A BLOOR VALU-MART	55 BLOOR STREET W. WEST, UNIT 15 TORONTO ON M4W1A5	S/152.8	-1.53	342
150	PES	2248123 ONTARIO LIMITED O/A BLOOR STREET MARKET	15 - 55 BLOOR ST W TORONTO ON M5W1A5	S/152.8	-1.53	342
150	SCT	Cineplex Odeon Corporation	55 Bloor St W Toronto ON	S/152.8	-1.53	342
150	SCT	TPH The Printing House Limited	55 Bloor St W Toronto ON M4W 1A5	S/152.8	-1.53	342
151	GEN	THE REGENCY YORKVILLE INC.	1280-1290 BAY ST. TORONTO ON	W/153.1	-0.81	343
152	BORE		ON	SSW/153.3	-1.80	343
153	EHS		825 CHURCH ST TORONTO ON M4W 3Z4	NNE/153.7	3.19	343
154	SCT	Don Schacter + Associates	68 Yorkville Ave Suite 803 Toronto ON M5R 3V7	W/153.8	-0.81	344
155	SPL		780 Yonge Street Toronto ON M4Y 2B6	SSE/153.8	-2.50	344
156	WWIS		ON	NNE/154.5	3.19	344
157	WWIS		Toronto ON	SSE/154.6	-2.75	345
158	BORE		ON	NNW/154.7	3.19	348
159	TANK	Wilson [W L]	49 Yorkville Ave Toronto ON	W/155.4	-0.81	348

Map Key	DB	Company/Site Name	Address	Dir/Dist (m)	Elev Diff (m)	Page Number
159	TANK	Willson [Charles H]	49 Yorkville Ave Toronto ON	W/155.4	-0.81	348
160	GEN	Perfect Smile	1278 Bay Street Toronto ON M5R 3W1	W/155.5	-0.81	349
160	GEN	Perfect Smile	1278 Bay Street Toronto ON M5R 3W1	W/155.5	-0.81	349
161	BORE		ON	ESE/157.8	-1.79	349
162	HINC		45 DAVENPORT ROAD TORONTO ON M5R 1H2	NW/158.4	1.19	350
162	SPL		Middle of road on 45 Davenport Rd Toronto ON M5R 1H2	NW/158.4	1.19	350
163	SPL	TORONTO HYDRO	MCMURICH JUST NORTH OF DAVENPORT TORONTO CITY ON	NNW/158.8	2.25	35
164	EHS		48 - 58 Scollard Street & 1315 - 1325 Bay Street Toronto ON	NW/159.6	0.73	351
165	WWIS		ON	SW/160.0	-1.71	351
166	WWIS		ON	SSE/160.9	-2.21	352
167	PES	THE PLANT WAREHOUSE (UNITED PLANTS INC.)	1290 BAY STREET TORONTO ON	WNW/161.1	-0.63	35
167	PES	THE PLANT HOUSE	1290 BAY STREET TORONTO ON M1G 1Z1	WNW/161.1	-0.63	35
167	TANK	Palumbo [Fred]	1290 Bay St Toronto ON	WNW/161.1	-0.63	353
167	TANK	Palumbo [F]	1290 Bay St Toronto ON	WNW/161.1	-0.63	353
168	WWIS		TORONTO ON	SW/161.2	-1.81	353
168	WWIS		TORONTO ON	SW/161.2	-1.81	355
169	SCT	B LANDWOOD SPEC SKIN CARE PROD	58 Scollard St Toronto ON M5R 1E9	WNW/161.5	0.19	357
169	SCT	Beatrice Landwood Special Skin Care Products Ltd.	58 Scollard St Toronto ON M5R 1E9	WNW/161.5	0.19	358
170	WWIS		TORONTO ON	SW/162.1	-1.81	358
170	WWIS		TORONTO ON	SW/162.1	-1.81	360
171	GEN	PUSATERI'S FINE FOODS	57 YORKVILLE AVENUE TORONTO ON M5R 3V6	WSW/162.2	-0.81	363
171	GEN	Pusateri's Fine Foods	57 Yorkville Avenue Toronto ON M5R 3V6	WSW/162.2	-0.81	363
172	BORE		ON	SSW/162.5	-1.25	363
173	WWIS		ON	SW/162.8	-1.71	364
174	WWIS		TORONTO ON	SW/163.0	-1.56	365

Map Key	DB	Company/Site Name	Address	Dir/Dist (m)	Elev Diff (m)	Page Number
175	WWIS		TORONTO ON	SW/163.1	-1.81	367
176	EXP	CANADIAN TIRE CORPORATION, LIMITED	745 CHURCH STCORNER OF 835 YONGE TORONTO ON M9L 1P8	NNE/163.5	3.19	369
176	EXP	CANADIAN TIRE CORPORATION, LIMITED	745 CHURCH STCORNER OF 835 YONGE TORONTO ON M9L 1P8	NNE/163.5	3.19	370
176	EXP	CANADIAN TIRE CORPORATION, LIMITED	745 CHURCH STCORNER OF 835 YONGE TORONTO ON M9L 1P8	NNE/163.5	3.19	370
176	EXP	CANADIAN TIRE CORPORATION, LIMITED	745 CHURCH STCORNER OF 835 YONGE TORONTO ON M9L 1P8	NNE/163.5	3.19	370
176	FST	CANADIAN TIRE CORPORATION, LIMITED	745 CHURCH STCORNER OF 835 YONGE TORONTO ON M9L 1P8	NNE/163.5	3.19	370
176	GEN	Canadian Tire Corporation, Limited	835 Yonge St. Toronto ON M4W 2H2	NNE/163.5	3.19	371
176	GEN	Canadian Tire Corporation, Limited	835 Yonge St. Toronto ON M4W 2H2	NNE/163.5	3.19	371
176	GEN	Canadian Tire Corporation, Limited	835 Yonge St. Toronto ON M4W 2H2	NNE/163.5	3.19	371
176	GEN	Canadian Tire Corporation, Limited	835 Yonge St. Toronto ON M4W 2H2	NNE/163.5	3.19	372
176	GEN	Canadian Tire Corporation, Limited	835 Yonge St. Toronto ON M4W 2H2	NNE/163.5	3.19	372
176	GEN	Canadian Tire Corporation, Limited	835 Yonge St. Toronto ON	NNE/163.5	3.19	372
176	GEN	Canadian Tire Corporation, Limited	835 Yonge St. Toronto ON M4W 2H2	NNE/163.5	3.19	372
176	HINC		835 YONGE STREET TORONTO ON	NNE/163.5	3.19	373
176	HINC		835 YONGE STREET TORONTO ON	NNE/163.5	3.19	373
176	INC		835 Yonge Street, Toronto ON	NNE/163.5	3.19	374
176	SPL		835 Yonge St CANADIAN TIRE GAS BAR<UNOFFICIAL> Toronto ON M4W 2H2	NNE/163.5	3.19	374
176	SPL	Canadian Tire Corporation Limited	835 Yonge Street Toronto ON	NNE/163.5	3.19	375
176	SPL	Kem Oil Limited	835 Yonge Street Toronto ON	NNE/163.5	3.19	375
176	TANK	Toronto Simonizing Co	835 Yonge St Toronto ON M4W 2H2	NNE/163.5	3.19	375
176	TANK	Keene [R J] & Valera [B]	835 Yonge St Toronto ON M4W 2H2	NNE/163.5	3.19	376
176	TANK	Cropley [A N D]	835 Yonge St Toronto ON M4W 2H2	NNE/163.5	3.19	376
176	TANK	Severn Garage	835 Yonge St Toronto ON M4W 2H2	NNE/163.5	3.19	376
176	TANK	Badgerow [Robert W]	835 Yonge St Toronto ON M4W 2H2	NNE/163.5	3.19	377
177	TANK	Bank of Montreal	776 Yonge St Toronto ON M4Y 2B6	SSE/163.6	-2.51	377

Map Key	DB	Company/Site Name	Address	Dir/Dist (m)	Elev Diff (m)	Page Number
177	TANK	Bank of Montreal	776 Yonge St Toronto ON M4Y 2B6	SSE/163.6	-2.51	377
178	EHS		61 Yorkville Boulevard Toronto ON	W/163.9	-0.81	377
179	EHS		1315 Bay St Toronto ON M5R 2C4	WNW/164.0	0.19	378
179	SCT	Louro Jewellers Inc.	1315 Bay St Toronto ON M5R 2C4	WNW/164.0	0.19	378
180	WWIS		ON	SSE/164.1	-1.33	378
180	WWIS		ON	SSE/164.1	-1.33	381
181	CA	BELL CANADA	15 ASQUITH AVENUE TORONTO ON M4W 1J7	E/164.2	0.09	38
181	CFOT	BELL CANADA	15 ASQUITH AVE TORONTO ON M4W 1J7	E/164.2	0.09	384
181	CFOT	Bell Canada	Asquith Ave 15, Toronto ON TORONTO ON M4W 1J7	E/164.2	0.09	385
181	GEN	BELL CANADA	15 ASQUITH AVENUE TORONTO ON M4W 1J7	E/164.2	0.09	385
181	GEN	BELL CANADA	15 ASQUITH AVENUE TORONTO ON M4W 1J7	E/164.2	0.09	386
181	GEN	Bell	15 Asquith Ave Toronto ON M4W 1J7	E/164.2	0.09	386
181	GEN	BELL CANADA	15 ASQUITH AVENUE TORONTO ON	E/164.2	0.09	387
181	GEN	BELL CANADA	15 ASQUITH AVENUE TORONTO ON M4W 1J7	E/164.2	0.09	387
181	GEN	BELL CANADA	15 ASQUITH AVENUE TORONTO ON M4W 1J7	E/164.2	0.09	388
181	GEN	BELL CANADA	15 ASQUITH AVENUE TORONTO ON M4W 1J7	E/164.2	0.09	388
181	GEN	BELL CANADA	15 ASQUITH AVENUE TORONTO ON M4W 1J7	E/164.2	0.09	389
181	GEN	BELL CANADA	15 ASQUITH AVENUE TORONTO ON M4W 1J7	E/164.2	0.09	389
181	GEN	BELL CANADA 125	05- 15 ASQUITH AVENUE TORONTO ON M4W 1J7	E/164.2	0.09	390
181	GEN	BELL CANADA	15 ASQUITH AVENUE TORONTO ON M4W 1J7	E/164.2	0.09	390
181	GEN	BELL CANADA	15 ASQUITH AVENUE TORONTO ON M4W 1J7	E/164.2	0.09	391
181	GEN	BELL CANADA	15 ASQUITH AVENUE TORONTO ON M4W 1J7	E/164.2	0.09	391
181	NPCB	BELL CANADA	2ND FLOOR; 15 ASQUITH AVE. TORONTO ON M4W 1J7	E/164.2	0.09	39
181	NPCB	BELL CANADA	15 ASQUITH AVE. Toronto ON M4W 1J7	E/164.2	0.09	392
181	NPCB	BELL CANADA	15 ASQUITH AVE. TORONTO ON M4W 1J7	E/164.2	0.09	39
181	NPCB	BELL CANADA	15 ASQUITH AVE TORONTO ON M4W 1J7	E/164.2	0.09	393

Map Key	DB	Company/Site Name	Address	Dir/Dist (m)	Elev Diff (m)	Page Number
181	NPCB	BELL CANADA - ASQUITH AVE.	15 ASQUITH AVE TORONTO ON M4W 1J7	E/164.2	0.09	395
181	NPCB	BELL CANADA	15 ASQUITH AVE. 2ND FLOOR Toronto ON M4W 1J7	E/164.2	0.09	395
181	NPCB	BELL CANADA	15 ASQUITH AVE 2ND FLOOR TORONTO ON M4W 1J7	E/164.2	0.09	395
181	OPCB	BELL CANADA - ASQUITH AVE.	15 ASQUITH AVENUE TORONTO ON M4W 1J7	E/164.2	0.09	398
181	OPCB	BELL CANADA - ASQUITH AVE.	15 ASQUITH AVENUE TORONTO ON M4W 1J7	E/164.2	0.09	398
181	SPL		15 Asquith Ave Toronto ON	E/164.2	0.09	398
181	SPL		15 Asquith Ave Toronto ON	E/164.2	0.09	398
181	SPL	Bell Canada	15 Asquith Ave Toronto ON M4W 1J7	E/164.2	0.09	399
182	GEN	Lifemark Health Corp	1240 Bay Street Suite 710 Toronto ON M5R 2A7	SW/164.8	-1.81	399
182	GEN	Centric Health	1240 Bay Street Suite 710 Toronto ON M5R 2A7	SW/164.8	-1.81	399
182	GEN	Yorkville Vein Clinic Inc.	404-1240 Bay Street Toronto ON M5R 2A7	SW/164.8	-1.81	400
182	GEN	Wellpoint Health Centre	1240 Bay Street 9 th floor Toronto ON M5R 2A7	SW/164.8	-1.81	400
182	GEN	Yorkville Vein Clinic Inc.	404-1240 Bay Street Toronto ON M5R 2A7	SW/164.8	-1.81	400
182	GEN	TORONTO TRANSIT COMMISSION	BAY SUBWAY STATION 1240 BAY STREET TORONTO ON M5R 2A7	SW/164.8	-1.81	400
182	GEN	TORONTO TRANSIT COMMISSION	1240 BAY STREET BAY SUBWAY STATION TORONTO ON M5R 2A7	SW/164.8	-1.81	401
182	GEN	Wellpoint Health Centre	1240 Bay Street 9 th floor Toronto ON M5R 2A7	SW/164.8	-1.81	401
182	GEN	Wellpoint Health Centre	1240 Bay Street 9 th floor Toronto ON M5R 2A7	SW/164.8	-1.81	401
182	GEN	Yorkville Vein Clinic Inc.	404-1240 Bay Street Toronto ON M5R 2A7	SW/164.8	-1.81	402
182	GEN	Wellpoint Health Centre	1240 Bay Street 9 th floor Toronto ON M5R2A7	SW/164.8	-1.81	402
182	GEN	Wellpoint Health Centre	1240 Bay Street 9 th floor Toronto ON	SW/164.8	-1.81	402
182	GEN	Yorkville Vein Clinic Inc.	404-1240 Bay Street Toronto ON M5R 2A7	SW/164.8	-1.81	402
182	GEN	Wellpoint Health Centre	1240 Bay Street 9 th floor Toronto ON M5R2A7	SW/164.8	-1.81	403
182	GEN	Centric Health	1240 Bay Street Suite 710 Toronto ON	SW/164.8	-1.81	403
182	GEN	Yorkville Vein Clinic Inc.	404-1240 Bay Street Toronto ON M5R 2A7	SW/164.8	-1.81	403
182	GEN	Wellpoint Health Centre	1240 Bay Street 9 th floor Toronto ON M5R2A7	SW/164.8	-1.81	404

Map Key	DB	Company/Site Name	Address	Dir/Dist (m)	Elev Diff (m)	Page Number
182	GEN	Centric Health	1240 Bay Street Suite 710 Toronto ON M5R 2A7	SW/164.8	-1.81	404
182	GEN	Lifemark Physiotherapy on Bay	1240 Bay Street Suite 710 Toronto ON	SW/164.8	-1.81	404
182	GEN	Yorkville Vein Clinic Inc.	404-1240 Bay Street Toronto ON M5R 2A7	SW/164.8	-1.81	404
182	GEN	Yorkville Vein Clinic Inc.	404-1240 Bay Street Toronto ON	SW/164.8	-1.81	405
182	GEN	Wellpoint Health Centre	1240 Bay Street 9 th floor Toronto ON M5R2A7	SW/164.8	-1.81	405
182	GEN	Lifemark Health Corp	1240 Bay Street Suite 710 Toronto ON M5R 2A7	SW/164.8	-1.81	405
182	GEN	Yorkville Vein Clinic Inc.	404-1240 Bay Street Toronto ON M5R 2A7	SW/164.8	-1.81	405
182	SCT	JANE HARVEY & ASSOCIATES	1240 BAY ST TORONTO ON M5R 2A7	SW/164.8	-1.81	40
183	WWIS		ON	SW/164.9	-1.71	406
184	EASR	TUSCANY RIDGE DEVELOPMENT INC.	1 BLOOR ST E TORONTO ON M4W 1A9	SE/165.1	-2.82	407
184	EASR	TUSCANY RIDGE DEVELOPMENT INC.	1 BLOOR ST E TORONTO ON M4W 1A9	SE/165.1	-2.82	407
184	EBR	Tuscany Ridge Development Inc.	1 Bloor Street East Toronto ON M4W 1A3	SE/165.1	-2.82	407
184	ECA	Tuscany Ridge Development Inc.	1 Bloor St E Toronto ON M1W 3Z4	SE/165.1	-2.82	407
184	EHS		1 Bloor Street East Toronto ON M4W 1A9	SE/165.1	-2.82	408
184	GEN	Bazis International Inc.	1 Bloor Street East Toronto ON M4W 1A9	SE/165.1	-2.82	408
184	HINC		1 BLOOR STREET EAST TORONTO ON M4W 1A9	SE/165.1	-2.82	408
184	RSC		1 BLOOR STREET EAST, TORONTO, ONTARIO M4W 1A9 Toronto ON	SE/165.1	-2.82	409
184	TANK	St Charles Cleaners Ltd	1 Bloor St E Toronto ON M4W 1A9	SE/165.1	-2.82	409
185	GEN	Hollybar High Rise Developments Inc.	825 Church St. Toronto ON M4W 3Z4	NNE/165.7	3.09	409
185	PTTW	Hollybar High Rise Developments Inc.	825 Church St Toronto ON M4W 3Z4	NNE/165.7	3.09	410
185	RSC	Hollybar High Rise Developments Ltd.	825 CHURCH ST, TORONTO, ON, M4W 3Z4 ON M4W 3Z4	NNE/165.7	3.09	410
185	SPL	Conservatory Group Inc.	825 Church St. Toronto ON M4W 3Z4	NNE/165.7	3.09	411
186	GEN	PHOTO STORE, THE	15 BLOOR STREET EAST TORONTO ON M4W 1A9	SE/166.1	-2.86	411
187	WWIS		ON	SW/166.4	-1.54	411
188	WWIS		ON	SW/166.5	-1.56	412

Map Key	DB	Company/Site Name	Address	Dir/Dist (m)	Elev Diff (m)	Page Number
188	WWIS		ON	SW/166.5	-1.56	412
189	CA	Minto BYG Inc.	61 Yorkville Avenue Toronto ON M5R 1B7	WSW/167.7	-0.97	413
189	ECA	Minto BYG Inc.	61 Yorkville Avenue Toronto ON M5R 1B7	WSW/167.7	-0.97	413
189	ECA	Minto Byg Inc.	61 Yorkville Ave 1252 Bay St. Toronto ON	WSW/167.7	-0.97	414
190	WWIS		TORONTO ON	SW/168.4	-1.56	414
191	EXP	IGOR'S PETROLEUM LTD	745 CHURCH ST CORNER OF 835 YONGE TORONTO ON	NE/169.2	2.24	417
191	FST	CANADIAN TIRE CORPORATION, LIMITED	745 CHURCH ST CORNER OF 835 YONGE TORONTO ON M9L 1P8	NE/169.2	2.24	417
191	FSTH	CANADIAN TIRE CORP LTD C/O Canadian Tire Petroleum 17 Flr	745 CHURCH ST CORNER OF 835 YONGE TORONTO ON	NE/169.2	2.24	417
191	FSTH	CANADIAN TIRE CORP LTD **	745 CHURCH ST CORNER OF 835 YONGE TORONTO ON	NE/169.2	2.24	418
191	PRT	CANADIAN TIRE CORP LTD PETROLEUM DIVISION - MELISS	745 CHURCH ST TORONTO ON	NE/169.2	2.24	41
191	SPL	Kem Oil Limited	745 Church Street CANADIAN TIRE SERVICE STATION<UNOFFICIAL> Toronto ON	NE/169.2	2.24	419
191	SPL	CANADIAN TIRE CORPORATION LTD.	CANADIAN TIRE SERVICE STATION YONGE & DAVENPORT SERVICE STATION/PIT STOP TORONTO CITY ON	NE/169.2	2.24	41
191	SPL	PROVOST BULK CARRIERS INC.	745 CHURCH STREET TANK TRUCK (CARGO) TORONTO CITY ON	NE/169.2	2.24	42
192	TANK		19 Bloor St E Toronto ON M4W 1A9	SE/169.2	-2.92	420
192	TANK		19 Bloor St E Toronto ON M4W 1A9	SE/169.2	-2.92	420
193	WWIS		ON	SW/169.4	-1.54	421
194	WWIS		ON	SW/169.9	-1.56	421
195	WWIS		ON	NNE/169.9	3.19	422
196	WWIS		ON	SW/170.0	-1.56	423
197	WWIS		ON	SW/170.3	-1.47	423
198	WWIS		Toronto ON	NW/170.4	0.25	424
199	WWIS		TORONTO ON	SW/170.4	-1.28	426
200	WWIS		TORONTO ON	SW/171.3	-1.56	429
201	GEN	Diamond Contracting	774 & 776 Yonge sSt. Yonge & Bloor Toronto ON M4Y 2B6	SE/171.6	-2.70	432

Map Key	DB	Company/Site Name	Address	Dir/Dist (m)	Elev Diff (m)	Page Number
202	BORE		ON	SSE/172.0	-1.81	432
203	ECA	Balmuto Place Inc.	35 Balmuto St Toronto ON M4Y 0A3	SSE/172.7	-1.81	433
204	BORE		ON	SSW/173.1	-1.17	433
205	WWIS		Toronto ON	NW/173.3	0.19	434
206	EHS		SE Corner of Bloor & Yonge Toronto ON	SE/173.8	-2.69	436
207	SPL	C.C. TANK LINES LTD.	737 CHURCH ST. TANK TRUCK (CARGO) TORONTO CITY ON	NE/173.8	2.23	43
208	CA	LIXO INVESTMENTS LIMITED	70 YORKVILLE AVENUE TORONTO CITY ON M5R 1B9	W/174.4	-0.81	437
208	GEN	ARTISTAT CANADA LIMITED	70 YORKVILLE AVENUE TORONTO ON M5R 1B9	W/174.4	-0.81	437
208	GEN	ARTISTAT CANADA LIMITED 03-279	70 YORKVILLE AVENUE TORONTO ON M5R 1B9	W/174.4	-0.81	437
208	GEN	ARTISTAT CANADA LIMITED	1121 STE-CATHERINES ST.W. MONTREAL, QUE H3B1J5, 70 YORKVILLE AVENUE TORONTO ON M5R 1B9	W/174.4	-0.81	438
208	SCT	BUSINESS WEEK	70 YORKVILLE AVE SUITE 32A TORONTO ON M5R 1B9	W/174.4	-0.81	43
208	SCT	Sterling Information Tech	9-70 Yorkville Ave Toronto ON M5R 1B9	W/174.4	-0.81	438
208	SPL	WASTE MANAGEMENT INC.	IN FRONT OF 70 YORKVILLE AVE. MOTOR VEHICLE (OPERATING FLUID) TORONTO CITY ON M5R 1B9	W/174.4	-0.81	43
209	WWIS		TORONTO ON	SW/174.6	-1.28	439
210	EHS		1200 Bay Street Toronto ON	SW/175.8	-1.28	442
210	EHS		1200 Bay St Toronto ON M5R2A5	SW/175.8	-1.28	442
210	GEN	KROONENBURG TORONTO B.V & 1200 BAY ST PROPERTY INC	1200 BAY STREET SUITE 1200 TORONTO ON M5R 2A5	SW/175.8	-1.28	442
210	GEN	Baycor Development Corporation Limited	1200 Bay Street, Suite 1200 Toronto ON M5R 2A5	SW/175.8	-1.28	443
210	GEN	DANANTA BUILDING CORPORATION INC.	1200 BAY STREET, SUITE 200 TORONTO ON M5R 2A5	SW/175.8	-1.28	443
210	GEN	KORNERCOLOR LIMITED 23-515	1200 BAY STREET TORONTO ON M5R 2A5	SW/175.8	-1.28	443
210	GEN	KORNERCOLOR LIMITED	1200 BAY STREET TORONTO ON M5R 2A5	SW/175.8	-1.28	444
210	GEN	KROONENBURG TORONTO B.V & 1200 BAY ST PROPERTY INC C/O 20 VIC MANAGEMENT INC.	1200 BAY STREET SUITE 1200 TORONTO ON M5R 2A5	SW/175.8	-1.28	444
210	SCT	Dallata Consulting Group	1200 Bay St Suite 202 Toronto ON M5R 2A5	SW/175.8	-1.28	444
210	SCT	BlZnetworx	1200 Bay St Suite 300 Toronto ON M5R 2A5	SW/175.8	-1.28	444

Map Key	DB	Company/Site Name	Address	Dir/Dist (m)	Elev Diff (m)	Page Number
210	SCT	Comweb Corporation	1200 Bay St Floor 7 Toronto ON M5R 2A5	SW/175.8	-1.28	445
210	SCT	Cannex Financial Exchanges	1200 Bay St Suite 1001 Toronto ON M5R 2A5	SW/175.8	-1.28	445
211	GEN	Rosedale Dental Centre	890 Yonge Street Toronto ON M4W3P4	N/175.8	3.19	445
211	GEN	Rosedale Dental Centre	890 Yonge Street Toronto ON M4W3P4	N/175.8	3.19	446
211	GEN	2186704 Ontario Inc.	890-A Yonge Street Toronto ON M4W 3P4	N/175.8	3.19	446
211	GEN	2186704 Ontario Inc.	890-A Yonge Street Toronto ON M4W 3P4	N/175.8	3.19	446
211	GEN	2186704 Ontario Inc.	890-A Yonge Street Toronto ON M4W 3P4	N/175.8	3.19	447
211	GEN	2186704 Ontario Inc.	890-A Yonge Street Toronto ON M4W 3P4	N/175.8	3.19	447
211	GEN	2186704 Ontario Inc.	890-A Yonge Street Toronto ON M4W 3P4	N/175.8	3.19	447
211	GEN	2186704 Ontario Inc.	890-A Yonge Street Toronto ON M4W 3P4	N/175.8	3.19	447
211	SCT	Engineering Services Inc.	890 Yonge St Suite 800 Toronto ON M4W 3P4	N/175.8	3.19	448
211	SCT	Marketplace Communications Inc.	890 Yonge St Suite 1200 Toronto ON M4W 3P4	N/175.8	3.19	448
211	SCT	Bobbi Brown Services Inc.	890 Yonge St Suite 503 Toronto ON M4W 3P4	N/175.8	3.19	448
211	SCT	William F Cooke TV Programs	890 Yonge St Suite 800 Toronto ON M4W 3P4	N/175.8	3.19	448
211	SCT	Prestige Outdoor Furniture	890 Yonge St Suite 800 Toronto ON M4W 3P4	N/175.8	3.19	449
211	SPL	Rothsay	890 Yonge St. Toronto ON M4W 3P4	N/175.8	3.19	449
211	TANK	Auburn Motor Sales	890 Yonge St Toronto ON M4W 3P4	N/175.8	3.19	449
212	BORE		ON	E/177.0	-0.80	450
213	WWIS		TORONTO ON	SW/177.1	-1.28	450
214	TANK	Bayside Motors	63 Yorkville Ave Toronto ON	WSW/177.5	-0.81	453
214	TANK	Northern Taxi Ltd	63 Yorkville Ave Toronto ON	WSW/177.5	-0.81	453
215	TANK	Haywood Cartage Co	830 Church St Toronto ON	ENE/179.1	2.17	453
215	TANK	Haywood Cartage Co	830 Church St Toronto ON	ENE/179.1	2.17	454
216	WWIS		ON	WNW/179.5	0.19	454
217	GEN	Golder Associates Ltd.	1319 Bay Street Toronto ON M5R 2C4	NW/179.5	0.19	455
218	AUWR	ARLEN SCRAP METALS INC	719 YONGE ST TORONTO ON M4Y 2B5	SE/179.7	-2.72	455

Map Key	DB	Company/Site Name	Address	Dir/Dist (m)	Elev Diff (m)	Page Number
218	TANK	Coles [George] Ltd	719 Yonge St Toronto ON M4Y 2B5	SE/179.7	-2.72	455
219	BORE		ON	WSW/180.2	-1.66	455
220	WWIS		ON	SSE/180.2	-2.28	456
221	SPL	LIQUIFLAME	BAY & BLOOR, ST. MARY'S CHURCH TANK TRUCK (CARGO) TORONTO CITY ON	SSW/180.9	-0.97	45
221	SPL	TORONTO TRANSIT COMMISSION	BAY ST. BETWEEN COLLEGE & BLOOR. MOTOR VEHICLE (OPERATING FLUID) TORONTO CITY ON	SSW/180.9	-0.97	45
221	SPL	Sanimax ABP Inc.	Bay & Bloor Area Toronto ON	SSW/180.9	-0.97	457
222	GEN	Prudent Property Management	31 Balmuto Toronto ON M4Y 1W4	SSE/181.4	-1.81	458
223	WWIS		Toronto ON	WSW/182.2	-0.81	458
224	BORE		ON	WSW/182.3	-1.66	460
225	TANK	Imperial Life Assurance Co	63 Bloor St W Toronto ON	SSW/182.4	-0.97	460
226	WWIS		ON	SSE/182.9	-1.81	461
227	WWIS		Toronto ON	S/183.3	-0.81	466
227	WWIS		Toronto ON	S/183.3	-0.81	468
228	BORE		ON	NNW/183.6	3.17	470
229	EHS		70 A Yorkville Ave Toronto ON M5R1B9	W/184.3	-0.81	470
230	WWIS		Toronto ON	WSW/185.1	-1.40	471
231	BORE		ON	SSW/185.7	-0.89	473
232	WWIS		Toronto ON	NW/187.1	0.73	474
233	WWIS		TORONTO ON	SW/187.4	-1.01	476
234	BORE		ON	SSE/187.5	-1.46	479
235	BORE		ON	SW/187.7	-1.05	480
236	RSC	Piagga Limited	764 Yonge Street / 35 Balmuto Street, Toronto, Ontario Toronto ON M4Y 2B6	SSE/188.6	-1.76	480
237	BORE		ON	N/189.3	3.19	480
238	GEN	ESBIN PROPERTY MANAGEMENT	820 Church Street Toronto ON	ENE/189.3	1.94	481
239	WWIS		Toronto ON	NW/189.4	0.73	481

Map Key	DB	Company/Site Name	Address	Dir/Dist (m)	Elev Diff (m)	Page Number
240	WWIS		Toronto ON	SE/190.0	-2.59	484
241	WWIS		TORONTO ON	SW/190.8	-0.81	487
242	WWIS		Toronto ON	NW/190.8	2.05	490
242	WWIS		Toronto ON	NW/190.8	2.05	492
243	GEN	Direct Elevator Service Ltd	1300 Bay Street Toronto ON M5R 3K8	WNW/191.6	0.07	494
243	SCT	Plato Gold Corp.	1300 Bay St Suite 300 Toronto ON M5R 3K8	WNW/191.6	0.07	494
244	BORE		ON	SW/191.7	-1.05	494
244	BORE		ON	SW/191.7	-1.05	495
245	EHS		69 Yorkville Ave Toronto ON M5R1B8	WSW/193.0	-0.81	495
246	EHS		68-70 Scollard Street Toronto ON M5R 1G2	WNW/193.2	-0.81	496
247	TANK	Schiffer Bros	1323 Bay St Toronto ON M5R 2C4	NW/193.2	0.24	496
248	WWIS		ON	NW/193.3	0.19	496
249	EHS		1 & 23 Bloor St, 14 Hayden St, 709 & 711 Yonge St, and Roy's Square Toronto ON	SE/194.3	-2.12	497
250	WWIS		ON	SSE/195.1	-1.46	497
251	TANK	Johnson P A	762 Yonge St Toronto ON M4Y 2B6	SSE/195.1	-1.73	503
252	WWIS		ON	SSE/196.4	-1.73	503
253	BORE		ON	SE/196.5	-2.05	527
254	EHS		1329 Bay Street Toronto ON M5R 2C4	NW/196.7	0.74	527
254	SCT	CHARLES LAIMAN LTD.	1329 BAY ST FLOOR 3 TORONTO ON M5R 2C4	NW/196.7	0.74	52
255	WWIS		ON	SSE/197.5	-1.48	527
256	TANK	Kinton J L	97 Cumberland St Toronto ON M5R 3N7	SW/197.6	-0.84	570
257	TANK	Uptown Taxi Co	715 Yonge St Toronto ON	SE/197.7	-1.91	570
258	WWIS		Toronto ON	NW/197.8	0.24	570
259	EHS		69 Yorkville Ave. Toronto ON M5R 1B8	WSW/198.0	-0.81	573
259	GEN	CHEONG FAMILY HOLDINGS LTD.	302-69 YORKVILLE AVENUE TORONTO ON M5R 1B8	WSW/198.0	-0.81	573
259	SCT	MIRAH KIM INTERNATIONAL INC.	69 YORKVILLE AVE TORONTO ON M5R 1B8	WSW/198.0	-0.81	57

Map Key	DB	Company/Site Name	Address	Dir/Dist (m)	Elev Diff (m)	Page Number
260	WWIS		ON	SSE/198.1	-1.78	574
261	GEN	Toronto Transit Commission	30 Asquith Avenue Toronto ON M4W 1J6	ENE/198.7	0.87	598
262	EASR	MSB 94 CUMBERLAND GP INC.	94 Cumberland ST Toronto ON M5R 1A3	WSW/199.0	-1.00	598
262	EHS		94 Cumberland St Toronto ON M5R1A3	WSW/199.0	-1.00	598
262	GEN	MSB 94 Cumberland LP	94 Cumberland St Toronto ON M5R 1A3	WSW/199.0	-1.00	599
262	GEN	Phillips, Moncarz, Farber Prctc	94 Cumberland Street, #501 Toronto ON M5R 1A3	WSW/199.0	-1.00	599
262	GEN	MSB 94 Cumberland LP	94 Cumberland St Toronto ON M5R 1A3	WSW/199.0	-1.00	599
262	GEN	CONTINENTAL OIL CO.	94 CUMBERLAND ST. SUITE 803 TORONTO ON M5R 1A3	WSW/199.0	-1.00	599
262	GEN	Phillips, Moncarz, Farber Prctc	94 Cumberland Street, #501 Toronto ON M5R 1A3	WSW/199.0	-1.00	600
262	GEN	Phillips, Moncarz, Farber Prctc	94 Cumberland Street, #501 Toronto ON	WSW/199.0	-1.00	600
262	GEN	Phillips, Moncarz, Farber Prctc	94 Cumberland Street, #501 Toronto ON	WSW/199.0	-1.00	600
262	GEN	Phillips, Moncarz, Farber Prctc	94 Cumberland Blvd, #501 Toronto ON M5R 1A3	WSW/199.0	-1.00	601
262	GEN	Phillips, Moncarz, Farber Prctc	94 Cumberland Street, #501 Toronto ON	WSW/199.0	-1.00	601
262	RSC		94 CUMBERLAND STREET, TORONTO, ON M5R 1A3 Toronto ON	WSW/199.0	-1.00	601
262	SCT	NERO JEWELLERY LTD	94 CUMBERLAND ST TORONTO ON M5R 1A3	WSW/199.0	-1.00	602
262	SCT	BERLITZ	94 CUMBERLAND ST TORONTO ON M5R 1A3	WSW/199.0	-1.00	60
262	SCT	ALL LANGUAGES INC.	94 Cumberland St Suite 807 Toronto ON M5R 1A3	WSW/199.0	-1.00	602
262	SCT	ALLDENTE INTERNATIONAL INC.	94 CUMBERLAND ST SUITE 600 TORONTO ON M5R 1A3	WSW/199.0	-1.00	60
263	EHS		760 Yonge Street Toronto ON	SSE/199.7	-1.78	603
263	SPL		760 Yonge Street Toronto ON	SSE/199.7	-1.78	603
264	BORE		ON	SW/200.0	-0.81	603
265	GEN	M J M DIGITAL IMAGING	80 BLOOR STREET WEST TORONTO ON M5S 2V1	SW/200.2	-0.81	604
265	GEN	M. J. M. DIGITAL IMAGING	80 BLOOR STREET WEST TORONTO ON M5S 2V1	SW/200.2	-0.81	604
265	GEN	Krugarand Corporation	80 Bloor St. W., Suite 505 Toronto ON M5S 2V1	SW/200.2	-0.81	604
265	GEN	Krugarand Corporation	80 Bloor St. W., Suite 505 Toronto ON M5S 2V1	SW/200.2	-0.81	605
265	SCT	Pseudo Interactive Inc.	80 Bloor St W Suite 400 Toronto ON M5S 2V1	SW/200.2	-0.81	605

Map Key	DB	Company/Site Name	Address	Dir/Dist (m)	Elev Diff (m)	Page Number
265	SCT	Softcare Corporation	80 Bloor St W Suite 701 Toronto ON M5S 2V1	SW/200.2	-0.81	605
265	SCT	KENMARA INC.	80 BLOOR ST W SUITE 1102 TORONTO ON M5S 2V1	SW/200.2	-0.81	60
266	WWIS		Toronto ON	NNW/200.3	2.03	606
267	WWIS		ON	NW/200.8	0.16	608
268	CA	Brookfield Properties Ltd.	2 Bloor Street East Toronto ON	ESE/200.9	-1.80	608
268	ECA	Brookfield Properties Ltd.	2 Bloor Street East Toronto ON M5J 2T3	ESE/200.9	-1.80	609
268	EHS		2 Bloor St E Toronto ON M4W3J5	ESE/200.9	-1.80	609
268	EHS		2 Bloor St E Toronto ON	ESE/200.9	-1.80	609
268	EHS		2 BLOOR STREET EAST TORONTO ON	ESE/200.9	-1.80	609
268	EHS		2 Bloor Street East Toronto ON	ESE/200.9	-1.80	610
268	GEN	6524443 Canada Inc,	2 Bloor Street East Toronto ON	ESE/200.9	-1.80	610
268	GEN	BRAMALEA (SEE & USE ON2463900)	2 BLOOR STREET EAST TORONTO ON	ESE/200.9	-1.80	610
268	GEN	BLOOR AT YONGE DEVELOPERS INC.	2 BLOOR STREET EAST TORONTO ON M4W 1A8	ESE/200.9	-1.80	611
268	GEN	6524443 Canada Inc. and 1464255 Ontario Ltd.	2 Bloor Street East Toronto ON M4W 1A8	ESE/200.9	-1.80	611
268	GEN	Brookfield Properties Ltd	2 Bloor Street East Suite 101 Toronto ON M4W 1A8	ESE/200.9	-1.80	611
268	GEN	1464255 Ontario Ltd.BLOOR AT YONGE DEVELOPERS INC.	2 Bloor Street East Suite 101 Toronto ON	ESE/200.9	-1.80	612
268	GEN	BRAMALEA LIMITED 05-896	2 BLOOR STREET EAST TORONTO C/O 1 QUEEN ST. EAST TORONTO ON M5C 2Y9	ESE/200.9	-1.80	612
268	GEN	6524443 Canada Inc. and 1464255 Ontario Ltd.	2 Bloor Street East Toronto ON	ESE/200.9	-1.80	612
268	INC		2 Bloor Street East, Toronto ON	ESE/200.9	-1.80	613
268	NPCB	BRAMALEA LTD.	2 BLOOR STREET EAST TORONTO ON	ESE/200.9	-1.80	61
268	NPCB	CANAPEN LIMITED	2 BLOOR ST. EAST SUITE 2812 BLOOR ST. EAST SUITE 2812 TORONTO ON	ESE/200.9	-1.80	614
268	NPCB	BRAMALEA LIMITED	HUDSONS BAY CENTER; SUITE 2812 HUDSONS BAY CENTER; 2 BLOOR ST. EAST SUITE 2812 TORONTO ON M4W 1A8	ESE/200.9	-1.80	61
268	NPCB	HUDSONS BAY CENTRE (CANAPEN LIMITED)	HUDSONS BAY CENTER 2 BLOOR ST. EAST SUITE 3300 TORONTO ON M4W 1A8	ESE/200.9	-1.80	615
268	NPCB	Hudsons Bay Centre (CANAPEN LIMITED)	2 BLOOR ST. EAST SUI HUDSONS BAY CENTER Toronto ON	ESE/200.9	-1.80	616
268	NPCB	BRAMALEA LTD.	2 BLOOR STREET EAST BLOOR STREET EAST	ESE/200.9	-1.80	616

Map Key	DB	Company/Site Name	Address	Dir/Dist (m)	Elev Diff (m)	Page Number
			TORONTO ON			
268	NPCB	BRAMALEA LTD	2 BLOOR ST E TORONTO ON	ESE/200.9	-1.80	616
268	NPCB	BROOKFIELD / HUDSON BAY CENTRE (WAS BRAMALEA LIMIT	2812-2 BLOOR ST E HUDSONS BAY CENTER TORONTO ON	ESE/200.9	-1.80	617
268	NPCB	BRAMALEA LIMITED	SEE 0009 HUDSONS BAY CENTER; 2 BLOOR ST. EAST/SUITE 2812 ON	ESE/200.9	-1.80	61
268	NPRI	BROOKFIELD PROPERTIES	2 BLOOR Street East SUITE 101 TORONTO ON M4W1A8	ESE/200.9	-1.80	617
268	OPCB	BRAMALEA LTD.	2 BLOOR STREET EAST TORONTO ON	ESE/200.9	-1.80	618
268	OPCB	BRAMALEA LTD.	2 BLOOR STREET EAST TORONTO ON	ESE/200.9	-1.80	618
268	OPCB	BRAMALEA LTD.	2 BLOOR STREET EAST TORONTO ON	ESE/200.9	-1.80	618
268	OPCB	BRAMALEA LTD.	2 BLOOR STREET EAST TORONTO ON	ESE/200.9	-1.80	618
268	OPCB	BRAMALEA LTD.	2 BLOOR STREET EAST TORONTO ON	ESE/200.9	-1.80	618
268	OPCB	BRAMALEA LTD.	2 BLOOR STREET EAST TORONTO ON	ESE/200.9	-1.80	619
268	SCT	HarperCollins Canada Ltd.	2 Bloor St E Floor 20 Toronto ON M4W 1A8	ESE/200.9	-1.80	619
268	SCT	C. P. I. PRINTING LTD./COPY PR	2 BLOOR ST E SUITE 3130 TORONTO ON M4W 1A8	ESE/200.9	-1.80	61
268	SCT	Harper Collins Canada Ltd.	2 Bloor St E Floor 20 Toronto ON	ESE/200.9	-1.80	620
268	SPL		2 Bloor Street, East Toronto ON	ESE/200.9	-1.80	620
268	SPL		2 Bloor Street East Toronto ON	ESE/200.9	-1.80	620
268	SPL	GAL Power Systems Limited	2 Bloor St E Toronto ON	ESE/200.9	-1.80	620
269	TANK	Bramley Lunch Co	25 Bloor St E Toronto ON M4W 1A9	SE/201.2	-1.80	621
270	WWIS		TORONTO ON	SSE/201.2	-1.00	621
271	GEN	Dental Corporation of Canada	25 Bellair St. 2nd floor toronto ON M5R2C8	WSW/201.2	-0.81	623
271	GEN	Dental Corporation of Canada	25 Bellair St. 2nd floor toronto ON M5R2C8	WSW/201.2	-0.81	624
271	GEN	Advantage Laser Clinic	25 Bellair St 3rd Floor Toronto ON M5R3L3	WSW/201.2	-0.81	624
271	GEN	Advantage Laser Clinic	25 Bellair St 3rd Floor Toronto ON M5R3L3	WSW/201.2	-0.81	624
272	WWIS		TORONTO ON	ENE/202.0	1.35	625
273	GEN	A. Hiltz Dentistry Professional Corp	68 Scollard Street, Suite 201 Toronto ON M5R1G2	WNW/202.4	0.00	627

Map Key	DB	Company/Site Name	Address	Dir/Dist (m)	Elev Diff (m)	Page Number
273	GEN	A. Hiltz Dentistry Professional Corp	68 Scollard Street, Suite 201 Toronto ON M5R1G2	WNW/202.4	0.00	627
273	GEN	A. Hiltz Dentistry Professional Corp	68 Scollard Street, Suite 201 Toronto ON M5R1G2	WNW/202.4	0.00	628
273	GEN	A. Hiltz Dentistry Professional Corp	68 Scollard Street, Suite 201 Toronto ON M5R1G2	WNW/202.4	0.00	628
273	SCT	Nina Duong Haute Couture	68 Scollard St Toronto ON M5R 1G2	WNW/202.4	0.00	628
274	BORE		ON	WSW/202.5	-0.88	629
275	TANK	Beckett Spring & Axle Co	74 Yorkville Ave Toronto ON M5R 1B9	W/206.3	-0.81	629
276	GEN	Boiler Treatment International	21 Balmuto Street Toronto ON M4Y 1W4	SSE/206.5	-1.09	629
276	RSC	Crystal Blu Inc.	7-21 Balmuto Street, Toronto, Ontario TORONTO ON M4Y 1W4	SSE/206.5	-1.09	630
276	RSC	Crystal Blu Inc.	7-21 Balmuto Street, Toronto, Ontario TORONTO ON M4Y 1W4	SSE/206.5	-1.09	630
277	GEN	Toronto Transit Commission	34 Asquith Avenue Toronto ON M4W 3W7	E/206.8	0.43	631
277	GEN	Toronto Transit Commission	34 Asquith Avenue Toronto ON M4W 1J6	E/206.8	0.43	631
277	GEN	Toronto Transit Commission	34 Asquith Avenue Toronto ON M4W 3W7	E/206.8	0.43	631
277	GEN	Toronto Transit Commission	34 Asquith Avenue Toronto ON	E/206.8	0.43	632
277	GEN	Toronto Transit Commission	34 Asquith Avenue Toronto ON M4W 3W7	E/206.8	0.43	632
277	GEN	Toronto Transit Commission	34 Asquith Avenue Toronto ON M4W 1J6	E/206.8	0.43	632
277	GEN	Toronto Transit Commission	34 Asquith Avenue Toronto ON M4W 1J6	E/206.8	0.43	632
278	TANK	Hahn [Paul] & Co	8 Bloor St E Toronto ON	ESE/207.4	-1.78	633
279	BORE		ON	SSW/207.9	-0.81	633
280	BORE		ON	ESE/208.6	-1.82	634
280	GEN	TORONTO TRANSIT COMMISSION	BLOOR-YONGE SUBWAY STATION 20 BLOOR STREET EAST TORONTO ON M4W 3G7	ESE/208.6	-1.82	634
280	GEN	TORONTO TRANSIT COMMISSION	20 BLOOR STREET EAST BLOOR- YONGE SUBWAY STATION TORONTO ON M4W 3G7	ESE/208.6	-1.82	635
280	GEN	Tailor Drugs Limited	20 BLOOR ST E Toronto ON M4W 3G7	ESE/208.6	-1.82	635
280	GEN	Tailor Drugs Limited	20 BLOOR ST E Toronto ON M4W 3G7	ESE/208.6	-1.82	635
280	GEN	Tailor Drugs Limited	20 BLOOR ST E Toronto ON M4W 3G7	ESE/208.6	-1.82	636
280	PES	SHOPPERS DRUG MART #0807 (HUDSON BAY CENTRE)	20 BLOOR ST E TORONTO ON M4W 3G7	ESE/208.6	-1.82	636

Map Key	DB	Company/Site Name	Address	Dir/Dist (m)	Elev Diff (m)	Page Number
280	PES	SHOPPERS DRUG MART #0807 (HUDSON BAY CENTRE)	20 BLOOR ST E TORONTO ON M4W 3G7	ESE/208.6	-1.82	636
280	PES	TAILOR DRUGS LIMITED O/A SHOPPERS DRUG MART #807	20 BLOOR ST EAST TORONTO ON M4W 3G7	ESE/208.6	-1.82	636
280	PES	TAILOR DRUGS LIMITED O/A SHOPPERS DRUG MART #807	20 BLOOR ST EAST TORONTO ON M4W3G7	ESE/208.6	-1.82	636
280	SCT	C.C. & P	20 Bloor St E Toronto ON M4W 3G7	ESE/208.6	-1.82	637
280	SCT	CC & P	20 Bloor St E Unit R3 Toronto ON M4W 3G7	ESE/208.6	-1.82	637
280	SCT	C.C. & P	20 Bloor St E Toronto ON M4W 3G7	ESE/208.6	-1.82	637
281	WWIS		TORONTO ON	WSW/208.8	-0.81	637
282	TANK	Service Drug Stores Ltd	12 Bloor St E Toronto ON	ESE/210.9	-1.78	640
283	EHS		752 Yonge Street Toronto ON	SSE/211.9	-1.90	640
284	EHS		906 Yonge Street Toronto ON M4W 2J2	N/212.8	3.19	640
285	CA	BRAMALEA LIMITED - BLOOR ST.E./HAYDEN ST	33 BLOOR STREET EAST/HAYDEN ST TORONTO CITY ON	ESE/213.9	-1.85	64
285	GEN	CLICKS CAMERA CENTRE 07-774	33 BLOOR STREET EAST, UNIT G4 TORONTO ON M4W 3H1	ESE/213.9	-1.85	641
285	NPRI	OXFORD PROPERTIES GROUP	33 BLOOR Street East TORONTO ON M4W3H1	ESE/213.9	-1.85	641
285	SCT	Twentieth Century Fox Film Corporation	33 Bloor St E Suite 1106 Toronto ON	ESE/213.9	-1.85	642
285	SCT	Xerox Canada Ltd.	33 Bloor St E Toronto ON M4W 3H1	ESE/213.9	-1.85	642
285	SPL	City of Toronto	N/S of Hayden St. at rear, N/S of Hayden St. at rear of 33 Bloor Street East Toronto ON	ESE/213.9	-1.85	642
286	EHS		754 Yonge Street n/a ON M4Y 2B6	SSE/214.1	-1.88	642
287	TANK	Packard Ontario Motor Co Ltd	18 Bloor St E Toronto ON	ESE/214.3	-1.80	643
288	BORE		ON	SE/214.8	-1.80	643
289	GEN	Toronto Transit Commission	35 Bloor Street East Toronto ON M4W 1A9	ESE/215.7	-1.83	643
289	GEN	Toronto Transit Commission	35 Bloor Street East Toronto ON M4W 1A9	ESE/215.7	-1.83	644
289	GEN	Toronto Transit Commission	35 Bloor Street East Toronto ON M4W 1A9	ESE/215.7	-1.83	644
289	GEN	Toronto Transit Commission	35 Bloor Street East Toronto ON	ESE/215.7	-1.83	644
289	GEN	Toronto Transit Commission	35 Bloor Street East Toronto ON M4W 1A9	ESE/215.7	-1.83	644
289	GEN	Toronto Transit Commission	35 Bloor Street East Toronto ON M4W 1A9	ESE/215.7	-1.83	645
289	TANK	Service Station Equipment	35 Bloor St E Toronto ON M4W 1A9	ESE/215.7	-1.83	645

Map Key	DB	Company/Site Name	Address	Dir/Dist (m)	Elev Diff (m)	Page Number
290	WWIS		ON	SSE/216.7	-0.81	645
291	WWIS		ON	WSW/217.0	-0.81	677
292	GEN	Otis Canada Inc	82 Bloor St. W Toronto ON M5S 1L9	SW/217.3	-0.81	680
293	EHS		44 Bloor St E Toronto ON M4W1A7	ESE/217.8	-1.82	680
293	GEN	Hudson's Bay Company The Bay	44 Bloor Street East Toronto ON M4W 3H7	ESE/217.8	-1.82	680
293	GEN	Hudson's Bay Company	44 Bloor Street East Toronto ON M4W 3H7	ESE/217.8	-1.82	681
293	GEN	Hudson's Bay Company	44 Bloor Street East Toronto ON M4W 3H7	ESE/217.8	-1.82	681
293	NPCB	THE BAY	5TH FLOOR 44 BLOOR STREET EAST TORONTO ON M4W 1A7	ESE/217.8	-1.82	681
293	NPCB	THE BAY	5TH FLOOR; 44 BLOOR STREET EAST TORONTO ON M4W 1A7	ESE/217.8	-1.82	68
294	EHS		32 Davenport Road Toronto ON M5R 1H3	NNW/218.0	2.29	681
294	EHS		32 Davenport Rd Toronto ON M5R 1H3	NNW/218.0	2.29	682
294	EHS		32 Davenport Road Toronto ON M5R 1H3	NNW/218.0	2.29	682
294	EHS		32 Davenport Road Toronto ON M5R 1H3	NNW/218.0	2.29	682
294	RSC		32 DAVENPORT ROAD, TORONTO, ON M5R 1H3 Toronto ON	NNW/218.0	2.29	682
294	TANK	Tremaine's Garage	32 Davenport Rd Toronto ON M5R 1H3	NNW/218.0	2.29	683
294	TANK		32 Davenport Rd Toronto ON M5R 1H3	NNW/218.0	2.29	683
294	TANK	Crown Dominion Oil Co Ltd	32 Davenport Rd Toronto ON M5R 1H3	NNW/218.0	2.29	683
295	BORE		ON	ESE/220.7	-1.86	684
296	INC		CORNER OF BELLAIR STREET & CUMBERLAND STREET, TORONTO ON	WSW/221.3	-0.81	684
296	SPL	Ferpai Construction<UNOFFICIAL>	Corner of Bellair St. & Cumberland St. Toronto ON	WSW/221.3	-0.81	685
297	SPL		Yonge and Hayden St Toronto ON	SE/222.0	-1.77	686
298	EHS		82 Bloor St W Toronto ON M5S1L9	SW/224.5	-0.81	686
299	EHS		839 Yonge St Toronto ON M4W 2H2	N/224.6	2.93	686
299	GEN	CANADIAN TIRE CORPN. LTD.	839 YONGE ST. TORONTO ON M4W 2H2	N/224.6	2.93	686
299	GEN	K. W. Mann Inc.	839 Yonge St. Toronto ON M4W 2H2	N/224.6	2.93	687

Map Key	DB	Company/Site Name	Address	Dir/Dist (m)	Elev Diff (m)	Page Number
299	GEN	K. W. Mann Inc.	839 Yonge St. Toronto ON M4W 2H2	N/224.6	2.93	688
299	GEN	CANADIAN TIRE CORPN. LTD. 08-588	839 YONGE ST. C/O 2180 YONGE ST. TORONTO ON M4W 2H2	N/224.6	2.93	688
299	GEN	L. & L. McCaw Holdings Ltd.	839 Yonge St. Toronto ON M4W 2H2	N/224.6	2.93	688
299	GEN	L. & L. McCaw Holdings Ltd.	839 Yonge St. Toronto ON M4W 2H2	N/224.6	2.93	689
299	GEN	K. W. Mann Inc.	839 Yonge St. Toronto ON M4W 2H2	N/224.6	2.93	691
299	GEN	K. W. MANN LTD.	839 YONGE STREET TORONTO ON M4W 2H2	N/224.6	2.93	691
299	GEN	L. & L. McCaw Holdings Ltd.	839 Yonge St. Toronto ON M4W 2H2	N/224.6	2.93	692
299	GEN	K.W. MANN LTD.	839 YONGE STREET TORONTO ON M4W 2H2	N/224.6	2.93	693
299	GEN	CANADIAN TIRE CORPN. LTD.	839 YONGE ST. C/O 2180 YONGE ST. TORONTO ON M4W 2H2	N/224.6	2.93	693
299	GEN	L. & L. McCaw Holdings Ltd.	839 Yonge St. Toronto ON	N/224.6	2.93	693
299	GEN	L. & L. McCaw Holdings Ltd.	839 Yonge St. Toronto ON M4W 2H2	N/224.6	2.93	695
299	GEN	CANADIAN TIRE CORPORATION LTD.	839 YONGE STREET TORONTO ON M4W 2H2	N/224.6	2.93	696
299	HINC		839 YONGE STREET TORONTO ON M4W 2H2	N/224.6	2.93	696
299	NPCB	CANADIAN TIRE CORPORATION	839 YONGE ST TORONTO ON M4W 2H2	N/224.6	2.93	696
299	OPCB	CANADIAN TIRE CORPORATION	839 Yonge Street TORONTO ON M4W 2H2	N/224.6	2.93	697
299	OPCB	CANADIAN TIRE CORPORATION	839 Yonge Street TORONTO ON M4W 2H2	N/224.6	2.93	697
299	PES	CANADIAN TIRE STORE - K. W. MANN	839 YONGE STREET TORONTO ON M4W 2H2	N/224.6	2.93	697
299	PES	CANADIAN TIRE STORE - K. W. MANN	839 YONGE STREET TORONTO ON M4W 2H2	N/224.6	2.93	697
299	PES	L&L MCCAW HOLDINGS/CANADIAN TIRE STORE #150	839 YONGE ST TORONTO ON H4W2H2	N/224.6	2.93	697
299	PES	CANADIAN TIRE STORE - K. W. MANN	839 YONGE ST TORONTO ON M4W 2H2	N/224.6	2.93	697
299	PES	YONGE (839) MAIN STORE LTD	839 YONGE STREET TORONTO ON M4W 2H2	N/224.6	2.93	69
300	GEN	Skymarr Investments Inc.	13 Balmuto Street Toronto ON M4Y 1W4	SSE/224.7	-0.78	698
301	TANK	Uptown Tire & Battery Co	70 Davenport Rd Toronto ON M5R 1H3	NW/225.4	1.19	698
301	TANK		70 Davenport Rd Toronto ON M5R 1H3	NW/225.4	1.19	698
302	BORE		ON	SSW/225.4	-0.81	698
303	EHS		750 Yonge Street Toronto ON	SSE/227.0	-1.88	699

Map Key	DB	Company/Site Name	Address	Dir/Dist (m)	Elev Diff (m)	Page Number
304	BORE		ON	SSW/227.2	-0.81	699
305	EHS		77 Yorkville Avenue Toronto ON	WSW/231.5	-0.81	700
306	TANK	Hodgins [Thomas]	1 Bellair St Toronto ON M5R 3N4	SW/232.2	-0.81	700
306	TANK	Bloor Garage	1 Bellair St Toronto ON M5R 3N4	SW/232.2	-0.81	701
306	TANK	Toronto General Trust Co	1 Bellair St Toronto ON M5R 3N4	SW/232.2	-0.81	701
307	EHS		82 Bloor St West Toronto ON M5S 1L9	SW/232.7	-0.81	701
308	HINC		40 ASQUITH AVENUE TORONTO ON M4W 1J6	ENE/233.0	0.50	701
308	SPL		40 Asquith Ave. Toronto ON M4W 1J6	ENE/233.0	0.50	702
309	BORE		ON	NW/233.6	0.19	702
310	PINC		66 COLLIER ST, TORONTO ON	NE/233.6	1.75	703
310	SCT	Brastor Inc.	66 Collier St Unit 3B Toronto ON M4W 1L9	NE/233.6	1.75	703
310	SPL		66 Collier St Toronto ON	NE/233.6	1.75	703
311	TANK	RCMP	60 Bloor St E Toronto ON	ESE/233.7	-1.82	704
312	EHS		91-93 Scollard Street Toronto ON M5R 1G4	W/233.9	-0.81	704
312	GEN	JUVA MED SPA INC.	91 SCOLLARD ST. TORONTO ON M5R 1G4	W/233.9	-0.81	704
312	GEN	JUVA MED SPA INC.	91 SCOLLARD ST. TORONTO ON M5R 1G4	W/233.9	-0.81	704
313	SCT	Security Solutions of Canada	7 Hayden St Suite 207N Toronto ON M4Y 2P2	SE/237.2	-1.15	705
314	BORE		ON	SW/237.2	-0.81	705
315	SCT	UPTOWN NUT HOUSE LTD.	11 Hayden St Toronto ON M4Y 2P2	SE/238.2	-1.15	705
315	SCT	UPTOWN NUT HOUSE	11 HAYDEN ST TORONTO ON M4Y 2P2	SE/238.2	-1.15	70
316	GEN	Bellair Dental Specialists	3- 24 Bellair St Toronto ON M5R 2C7	WSW/238.9	-0.81	706
316	GEN	2213415 Ontario Inc	24 Bellair Street 3rd Floor Toronto ON M5R 2C7	WSW/238.9	-0.81	706
316	GEN	Bellair Dental Specialists	3- 24 Bellair St Toronto ON M5R 2C7	WSW/238.9	-0.81	707
316	GEN	2213415 Ontario Inc	24 Bellair Street 3rd Floor Toronto ON M5R 2C7	WSW/238.9	-0.81	707
316	GEN	Bellair Dental Specialists	3- 24 Bellair St Toronto ON M5R 2C7	WSW/238.9	-0.81	707
317	BORE		ON	SSE/239.0	-1.12	708

Map Key	DB	Company/Site Name	Address	Dir/Dist (m)	Elev Diff (m)	Page Number
318	GEN	BLOOR & YONGE PHOTO/VIDEO INC.	9 HAYDEN STREET TORONTO ON M4Y 2P2	SE/239.5	-1.15	708
318	GEN	BLOOR & YONGE PHOTO/VIDEO INC. 05-950	9 HAYDEN STREET TORONTO ON M4Y 2P2	SE/239.5	-1.15	708
318	GEN	BOBBY'S ONE HOUR PHOTO	9 HAYDEN STREET TORONTO ON M4Y 2P2	SE/239.5	-1.15	709
319	CA	Morguard Investment Limited	77 Bloor St W Toronto ON M5S 1M2	SSW/239.6	-0.81	709
319	CA	The Cadillac Fairview Corporation Limited	77 Bloor Street West Toronto ON M5S 1M2	SSW/239.6	-0.81	709
319	CA	The Cadillac Fairview Corporation Limited	77 Bloor Street West Toronto ON M5S 1M2	SSW/239.6	-0.81	710
319	CA		77 Bloor Street West Toronto ON M5S 1M2	SSW/239.6	-0.81	710
319	CA		77 Bloor Street West Toronto ON M5S 1M2	SSW/239.6	-0.81	710
319	EBR	The Cadillac Fairview Corporation Limited	77 Bloor Street West Toronto ON M5S 1M2	SSW/239.6	-0.81	710
319	ECA	Morguard Investment Limited	77 Bloor St W Toronto ON M4W 3B8	SSW/239.6	-0.81	711
319	ECA	The Cadillac Fairview Corporation Limited	77 Bloor Street West Toronto ON M5H 3R4	SSW/239.6	-0.81	711
319	ECA	The Cadillac Fairview Corporation Limited	77 Bloor Street West Toronto ON M4B 3B8	SSW/239.6	-0.81	711
319	ECA	TD Waterhouse Investor Services (Canada) Inc.	77 Bloor Street West Toronto ON M5K 1A2	SSW/239.6	-0.81	711
319	ECA	The Cadillac Fairview Corporation Limited	77 Bloor Street West Toronto ON M5H 3R4	SSW/239.6	-0.81	712
319	EHS		77 Bloor Street West Toronto ON M5S 1M2	SSW/239.6	-0.81	712
319	EHS		77 BLOOR STREET WEST TORONTO ON M5S 1M2	SSW/239.6	-0.81	712
319	GEN	Morguard Investments Ltd.	77 Bloor St. West Toronto ON M5S 1M2	SSW/239.6	-0.81	712
319	GEN	Morguard Investments Ltd.	77 Bloor St. West Toronto ON M5S 1M2	SSW/239.6	-0.81	713
319	GEN	Toronto Naturopathic Clinic	77 Bloor Street West Lobby Clinic Toronto ON M5S 1M2	SSW/239.6	-0.81	713
319	GEN	The Cadillac Fairview Corporation - Bloor Street	77 Bloor Street West Toronto ON M5S 1M2	SSW/239.6	-0.81	713
319	GEN	Morguard Investments Ltd.	77 Bloor St. West Toronto ON M5S 1M2	SSW/239.6	-0.81	714
319	GEN	TORONTO HYDRO 38-133	77 BLOOR STREET WEST, 22ND FLOOR C/O 14 CARLTON STREET TORONTO ON M5S 1M2	SSW/239.6	-0.81	714
319	GEN	TORONTO HYDRO	77 BLOOR STREET WEST VAULT #4655 TORONTO ON M5S 1M2	SSW/239.6	-0.81	714
319	GEN	Bird Mechanical 77 Bloor Street	77 Bloor Street West Toronto ON M5S 1M2	SSW/239.6	-0.81	715
319	GEN	The Cadillac Fairview Corporation - Bloor Street	77 Bloor Street West Toronto ON M5S 1M2	SSW/239.6	-0.81	715
319	GEN	TORONTO HYDRO ELECTRIC SYSTEM LTD	77 BLOOR STREET WEST VAULT #4655 TORONTO ON M5S 1M2	SSW/239.6	-0.81	715

Map Key	DB	Company/Site Name	Address	Dir/Dist (m)	Elev Diff (m)	Page Number
319	GEN	Dr. Judy Sturm Dental Professional	77 Bloor St. West Suite 1202 Toronto ON M5S 1M2	SSW/239.6	-0.81	716
319	GEN	MINISTRY OF CITIZENSHIP & CULTURE	MANAGEMENT SYSTEMS & SERVICES BRANCH 77 BLOOR ST W/4TH FLOOR TORONTO ON M5S 1M2	SSW/239.6	-0.81	716
319	GEN	Dr. Judy Sturm Dental Professional	77 Bloor St. West Suite 1202 Toronto ON M5S 1M2	SSW/239.6	-0.81	716
319	GEN	The Cadillac Fairview Corporation - Bloor Street	77 Bloor Street West Toronto ON M5S 1M2	SSW/239.6	-0.81	717
319	GEN	Dr. Judy Sturm Dental Professional	77 Bloor St. West Suite 1202 Toronto ON M5S 1M2	SSW/239.6	-0.81	717
319	GEN	Dr. Judy Sturm Dental Professional	77 Bloor St. West Suite 1202 Toronto ON M5S 1M2	SSW/239.6	-0.81	717
319	GEN	Dr. Lisa Tam	77 Bloor Street West Suite 1102 Toronto ON M5S1M2	SSW/239.6	-0.81	718
319	GEN	Toronto Naturopathic Clinic	77 Bloor Street West Lobby Clinic Toronto ON	SSW/239.6	-0.81	718
319	GEN	Morguard Investments Limited	77 Bloor Street W. Toronto ON	SSW/239.6	-0.81	718
319	GEN	Dr. Judy Sturm Dental Professional	77 Bloor St. West Suite 1202 Toronto ON M5S 1M2	SSW/239.6	-0.81	718
319	GEN	Dr. Judy Sturm Dental Professional	77 Bloor St. West Suite 1202 Toronto ON M5S 1M2	SSW/239.6	-0.81	719
319	GEN	Morguard Investments Limited	77 Bloor Street W. Toronto ON	SSW/239.6	-0.81	719
319	GEN	Morguard Investments Limited	77 Bloor Street W. Toronto ON M5S 1M2	SSW/239.6	-0.81	719
319	GEN	Dr. Judy Sturm Dental Professional	77 Bloor St. West Suite 1202 Toronto ON	SSW/239.6	-0.81	720
319	GEN	Morguard Investments Limited	77 Bloor Street W. Toronto ON M5S 1M2	SSW/239.6	-0.81	720
319	GEN	Dr. Judy Sturm Dental Professional	77 Bloor St. West Suite 1202 Toronto ON M5S 1M2	SSW/239.6	-0.81	721
319	GEN	Morguard Investments Limited	77 Bloor Street W. Toronto ON M5S 1M2	SSW/239.6	-0.81	721
319	GEN	Morguard Investments Limited	77 Bloor Street W. Toronto ON M5S 1M2	SSW/239.6	-0.81	721
319	GEN	Toronto Naturopathic Clinic	77 Bloor Street West Lobby Clinic Toronto ON M5S 1M2	SSW/239.6	-0.81	721
319	GEN	TORONTO HYDRO	C/O 14 CARLTON STREET 77 BLOOR STREET WEST, 22ND FLOOR TORONTO ON M5S 1M2	SSW/239.6	-0.81	722
319	NPCB	TORONTO HYDRO-BLOOR ST.W.	77 BLOOR ST. WEST-22 FLOOR VAULT TORONTO ON M5S 1M2	SSW/239.6	-0.81	722
319	NPRI	THE CADILLAC FAIRVIEW	77 BLOOR Street West SUITE 1703 TORONTO ON M5S1M2	SSW/239.6	-0.81	722
319	OPCB	TORONTO HYDRO - BLOOR ST. W.	77 BLOOR ST. WEST - 22 FLOOR VAULT TORONTO ON M5S 1M2	SSW/239.6	-0.81	722
319	OPCB	TORONTO HYDRO - BLOOR ST. W.	77 BLOOR ST. WEST - 22 FLOOR VAULT TORONTO ON M5S 1M2	SSW/239.6	-0.81	723
319	RST	CANADIAN NATURAL GAS VEHICLE ALLIANCE	77 BLOOR ST W TORONTO ON M5S 1M2	SSW/239.6	-0.81	723

Map Key	DB	Company/Site Name	Address	Dir/Dist (m)	Elev Diff (m)	Page Number
319	SCT	Quantum - Print Measurement	77 Bloor St W Suite 1101 Toronto ON M5S 1M2	SSW/239.6	-0.81	723
319	SCT	Canali Inc.	77 Bloor St W Suite 1407 Toronto ON M5S 1M2	SSW/239.6	-0.81	723
319	SCT	Canali	77 Bloor St W Suite 1407 Toronto ON M5S 1M2	SSW/239.6	-0.81	723
319	SPL	PRIVATE OWNER	77 BLOOR STREET AIR CONDITIONING UNIT TORONTO CITY ON	SSW/239.6	-0.81	72
320	EHS		26 Bellair Street & 81 Yorkville Avenue Toronto ON	WSW/240.0	-0.81	724
321	CA		88 Bloor St. East Toronto ON M4W 3G9	ESE/240.2	-1.86	724
321	EHS		88 Bloor Street East Toronto ON M4W 3G9	ESE/240.2	-1.86	725
321	GEN	2001103 Ontario Inc.	88 Bloor Street East Toronto ON M4W 1A7	ESE/240.2	-1.86	725
321	TANK	Caven Dr James E	88 Bloor St E Toronto ON M4W 3G9	ESE/240.2	-1.86	725
321	TANK	Caven Dr J G	88 Bloor St E Toronto ON M4W 3G9	ESE/240.2	-1.86	726
322	SPL	CONTRACTOR	STORM C/B NEAR 18 MCMURRICH ST. (N.O.S.) TORONTO CITY ON M5R 2A2	NNW/240.8	1.99	72
323	BORE		ON	S/240.9	-0.26	726
324	WWIS		ON	W/242.4	-0.81	727
325	TANK	Gorrie [A D] & Co Ltd	740 Yonge St Toronto ON	SSE/242.8	-0.82	727
326	TANK	Edwards Robert	17 Hayden St Toronto ON M4Y 2P2	SE/243.0	-0.91	727
326	TANK	Packhard Auto Garage	17 Hayden St Toronto ON M4Y 2P2	SE/243.0	-0.91	728
326	TANK	Packhard Auto Garage	17 Hayden St Toronto ON M4Y 2P2	SE/243.0	-0.91	728
327	TANK	City of Toronto	861 Yonge St Toronto ON M4W 2H2	N/244.7	3.19	728
327	TANK	City of Toronto Works Dept	861 Yonge St Toronto ON M4W 2H2	N/244.7	3.19	729
328	EHS		55 Bloor Street TORONTO ON	ESE/245.0	-0.94	729
328	GEN	Cineplex Theaters	55 Bloor Street Toronto ON	ESE/245.0	-0.94	729
329	CA	PANINARO PIZZA & PASTA PLACE INC.	84 YORKVILLE AVENUE, PT. LOT 8 TORONTO CITY ON M5R 1B9	W/245.9	-0.81	729
329	SPL		84 Yorkville Rd Toronto ON	W/245.9	-0.81	730
330	BORE		ON	SW/246.9	-0.81	730
331	RSC	SEVENTY-SIX DAVENPORT GP LTD.	76 DAVENPORT ROAD AND 26 MC MURRICH STREET, TORONTO, ONTARIO, M5R 1H3 Toronto ON M5R 1H3	NW/247.2	1.19	730

Map Key	DB	Company/Site Name	Address	Dir/Dist (m)	Elev Diff (m)	Page Number
332	BORE		ON	E/247.9	-1.64	731
333	EHS		44 Charles Street West Toronto ON	S/248.2	0.08	732
333	GEN	Manufacturing life Insurance	44 Charles St west Toronto ON M4Y-1R8	S/248.2	0.08	732
333	GEN	Manufacturing life Insurance	44 Charles St west Toronto ON M4Y-1R8	S/248.2	0.08	732
333	GEN	P.I.M.S.	44 CHARLES STREET WEST C/O P.O. BOX 4809 TORONTO ON M4Y 1R8	S/248.2	0.08	733
333	GEN	TORONTO HYDRO 38-540	44 CHARLES ST. W. VAULT #4800 C/O 14 CARLTON STREET TORONTO ON M5B 1K5	S/248.2	0.08	733
333	GEN	TORONTO HYDRO	44 CHARLES ST. W. VAULT #4800 C/O 14 CARLTON ST. TORONTO ON M5B 1K5	S/248.2	0.08	733
333	GEN	TORONTO HYDRO	44 CHARLES STREET WEST VAULT #4800 TORONTO ON	S/248.2	0.08	733
333	NPRI	MANULIFE	44 Charles Street West Toronto ON M4Y1R7	S/248.2	0.08	734
333	REC	P.I.M.S.	44 CHARLES STREET WEST C/O P.O. BOX 4809 TORONTO ON M4Y 1R8	S/248.2	0.08	734
333	SCT	ROYAL COPENHAGEN	44 CHARLES ST W SUITE 4504 TORONTO ON M4Y 1R8	S/248.2	0.08	73
333	SCT	Cdn Book Review Annual-Lib	44 Charles St W Suite 3205 Toronto ON M4Y 1R8	S/248.2	0.08	735
333	SCT	Children's Literature -	44 Charles St W Suite 3205 Toronto ON M4Y 1R8	S/248.2	0.08	735
333	SCT	SonicBoomerang Inc.	44 Charles St W Suite 2807 Toronto ON M4Y 1R7	S/248.2	0.08	735
334	GEN	2286880 Ontario Inc.	730 Yonge Street, Unit 2 Toronto ON M4Y 2B7	SSE/248.4	-0.49	736
334	GEN	Golden Hanger Cleaners Corporation	730 Yonge Street, Unit #2 Toronto ON M4Y 2B7	SSE/248.4	-0.49	736
334	GEN	2286880 Ontario Inc.	730 Yonge Street, Unit 2 Toronto ON M4Y 2B7	SSE/248.4	-0.49	736
334	GEN	GOLDEN HANGER CLEANER	2-730 YONGE STREET TORONTO ON M4Y 2B7	SSE/248.4	-0.49	736
334	GEN	2286880 Ontario Inc.	730 Yonge Street, Unit 2 Toronto ON	SSE/248.4	-0.49	737
334	GEN	Golden Hanger Cleaners	730 Yonge Street Toronto ON	SSE/248.4	-0.49	737
334	GEN	2573179 Ontario Inc.	730 Yonge Street, Unit 2 Toronto ON M4Y 2B7	SSE/248.4	-0.49	737
334	GEN	2573179 Ontario Inc.	730 Yonge Street, Unit 2 Toronto ON M4Y 2B7	SSE/248.4	-0.49	737
334	GEN	2286880 Ontario Inc.	730 Yonge Street, Unit 2 Toronto ON M4Y 2B7	SSE/248.4	-0.49	738
334	GEN	1681800 Ont. Ltd.	730 Yonge Street Unit #2 Toronto ON M4Y 2B7	SSE/248.4	-0.49	738
334	GEN	2286880 Ontario Inc.	730 Yonge Street, Unit 2 Toronto ON M4Y 2B7	SSE/248.4	-0.49	738

Map Key	DB	Company/Site Name	Address	Dir/Dist (m)	Elev Diff (m)	Page Number
334	GEN	PLATIS CUSTOM CLEANER	730 YONGE STREET TORONTO ON M4Y 2B7	SSE/248.4	-0.49	738
334	SCT	Ontario Psychological Assoc.	730 Yonge St Suite 221 Toronto ON M4Y 2B7	SSE/248.4	-0.49	739
334	SCT	Captain Copy Inc.	730 Yonge St Unit 1 Toronto ON M4Y 2B7	SSE/248.4	-0.49	73
335	GEN	sunrise academy	869 young st. toronto ON M4W 2H2	N/248.9	3.19	739
336	GEN	TSCC #1519	10 BELLAIR STREET TORONTO ON M5R 3T8	SW/249.7	-0.81	739
336	GEN	TSCC #1519	10 BELLAIR STREET TORONTO ON M5R 3T8	SW/249.7	-0.81	740
336	GEN	TSCC #1519	10 BELLAIR STREET TORONTO ON M5R 3T8	SW/249.7	-0.81	740
337	TANK	Guthrie R	6 Bellair St Toronto ON	SW/250.4	-0.81	740
338	EASR	THE PLAZA II CORPORATION	90 BLOOR ST E TORONTO ON M4W 1A7	E/251.2	-1.86	741
338	EASR	THE PLAZA II CORPORATION	90 BLOOR ST E TORONTO ON M4W 1A7	E/251.2	-1.86	741
338	EHS		90 Bloor St E Toronto ON M4W 1A7	E/251.2	-1.86	741
338	GEN	THE PLAZA II CORPERATION	90 BLOOR STREET EAST TORONTO ON M4W 1A7	E/251.2	-1.86	741
338	GEN	THE PLAZA II CORPERATION	90 BLOOR STREET EAST TORONTO ON M4W 1A7	E/251.2	-1.86	742
338	GEN	PLAZA II HOTEL	ENGINEERING DEPT. 90 BLOOR ST. E. TORONTO ON M4W 1A7	E/251.2	-1.86	742
338	SPL	HOTEL/MOTEL	90 BLOOR STREET EAST, TORONTO (N.O.S.) TORONTO CITY ON M4W 1A7	E/251.2	-1.86	74
339	GEN	Tiffany & Co	85 Bloor St Toronto ON	SW/251.8	-0.81	743
340	GEN	TSCC 1519	10 Bellair Street Toronto ON M5R 3T8	SW/254.5	-0.81	743
340	GEN	TSCC #1519	10 BELLAIR STREET TORONTO ON	SW/254.5	-0.81	744
341	GEN	Oxford College of Arts, Business & Technology	869 Yonge St Toronto ON M4W2H2	N/254.6	2.85	744
341	GEN	Trillium College Inc.	869 Yonge St Toronto ON M4W2H2	N/254.6	2.85	744
341	GEN	Trillium College Inc.	869 Yonge St Toronto ON M4W2H2	N/254.6	2.85	745
341	GEN	Oxford College of Arts, Business & Technology	869 Yonge St Toronto ON M4W2H2	N/254.6	2.85	745
341	GEN	Trillium College Inc.	869 Yonge St Toronto ON	N/254.6	2.85	746
341	GEN	Trillium College	869 Yonge St Toronto ON M4W 2H2	N/254.6	2.85	746
341	GEN	IMMUNOLOGY DIAGNOSTIC LAB LTD 21-036	869 YONGE ST. SUITE 103 TORONTO ON M4W 2H2	N/254.6	2.85	746
341	GEN	Trillium College Inc.	869 Yonge St Toronto ON M4W 2H2	N/254.6	2.85	747

Map Key	DB	Company/Site Name	Address	Dir/Dist (m)	Elev Diff (m)	Page Number
341	GEN	IMMUNOLOGY DIAGNOSTIC LABORATORIES LTD.	869 YONGE STREET_ SUITE 103 TORONTO ON M4W 2H2	N/254.6	2.85	747
341	GEN	IMMUNOLOGY DIAGNOSTIC LAB LTD	869 YONGE ST. SUITE 103 TORONTO ON M4W 2H2	N/254.6	2.85	747
341	GEN	Trillium College Inc.	869 Yonge St Toronto ON M4W 2H2	N/254.6	2.85	747
342	INC		93 Collier Street, Toronto ON	ENE/257.5	1.14	748
343	EHS		691 - 693 Yonge Street Toronto ON M4Y 2B2	SE/259.2	-0.86	748
344	BORE		ON	E/259.4	-1.86	749
345	EHS		85 Bloor St W Toronto ON M5S1M1	SW/259.5	-0.81	749
346	BORE		ON	SW/260.8	-0.81	749
347	BORE		ON	SSW/261.1	0.19	750
348	BORE		ON	SSE/263.3	0.04	751
349	GEN	AXIspa	87 Yorkville Avenue Toronto ON	WSW/264.0	-0.81	751
349	GEN	AXIspa	87 Yorkville Avenue Toronto ON M5R 3K5	WSW/264.0	-0.81	751
349	GEN	AXIspa	87 Yorkville Avenue Toronto ON	WSW/264.0	-0.81	752
349	GEN	AXIspa	87 Yorkville Avenue Toronto ON M5R 3K5	WSW/264.0	-0.81	752
350	EHS		100 Bloor St W/10 Bellair St Toronto ON	SW/264.8	-0.81	752
351	SPL		18 Gordon Park Road Toronto ON	E/265.3	0.21	753
352	TANK	Hoidge [W H] & Co Ltd	71 Bloor St E Toronto ON M4W 1A9	ESE/265.8	-1.75	753
353	EHS		877 Yonge Street Toronto ON M4W 3M2	N/266.1	2.71	753
354	SCT	BTV Communications Inc.	89 Bloor St W Suite 300 Toronto ON M5S 1M1	SW/267.6	-0.81	753
354	SCT	Henning Graphic Products Inc.	89 Bloor St W Suite 2510 Toronto ON M5S 1M1	SW/267.6	-0.81	754
355	GEN	University of Toronto	Charles St. Student and Family Residence 30 Charles Street Toronto ON M4Y 1R5	SSE/267.7	-0.71	754
355	GEN	University of Toronto	Charles St. Student and Family Residence 30 Charles Street Toronto ON M4Y 1R5	SSE/267.7	-0.71	754
355	GEN	University of Toronto	Charles St. Student and Family Residence 30 Charles Street Toronto ON M4Y 1R5	SSE/267.7	-0.71	754
355	GEN	University of Toronto	Charles St. Student and Family Residence 30 Charles Street Toronto ON M4Y 1R5	SSE/267.7	-0.71	755
355	GEN	University of Toronto	Charles St. Student and Family Residence 30 Charles Street Toronto ON	SSE/267.7	-0.71	755

Map Key	DB	Company/Site Name	Address	Dir/Dist (m)	Elev Diff (m)	Page Number
355	GEN	Governing Council of the University of Toronto	30 Charles St. W. Toronto ON M4Y 1R5	SSE/267.7	-0.71	755
356	TANK	Lick [E N]	26 Hayden St Toronto ON M4Y 1V8	SE/268.1	0.16	756
357	TANK	Bray Nash Motor Co	1152 Bay St Toronto ON M5S 2B4	SSW/268.2	0.19	756
358	EHS		92C Scollard Street n/a ON M5R 1G2	WNW/269.0	-0.81	756
359	GEN	Mood and Anxiety Disorder Inc	32 Park Road Toronto ON M4W2N4	ENE/269.5	1.16	756
359	GEN	Mood and Anxiety Disorder Inc	32 Park Road Toronto ON M4W2N4	ENE/269.5	1.16	757
359	GEN	Mood and Anxiety Disorder Inc	32 Park Road Toronto ON M4W2N4	ENE/269.5	1.16	757
359	GEN	Mood and Anxiety Disorder Inc	32 Park Road Toronto ON M4W2N4	ENE/269.5	1.16	757
360	BORE		ON	SSE/269.9	-0.86	758
361	SCT	Media Incite Printing Group	101 Scollard St Toronto ON M5R 1G4	W/270.5	-0.81	758
362	CA	TORONTO CITY	COLLIER ST./PARK RD. TORONTO CITY ON	ENE/270.9	1.18	75
363	SPL		PARK RD. N. OF CHURCH ST.<UNOFFICIAL> Toronto ON	ENE/271.2	1.21	759
364	BORE		ON	ESE/271.6	-1.82	759
365	GEN	University of Toronto	Charles St. Student and Family Residence 30 Charles Street Toronto ON M4Y 1R5	SSE/272.3	-0.71	760
365	GEN	University of Toronto	Charles St. Student and Family Residence 30 Charles Street Toronto ON M4Y 1R5	SSE/272.3	-0.71	760
365	GEN	University of Toronto	Charles St. Student and Family Residence 30 Charles Street Toronto ON M4Y 1R5	SSE/272.3	-0.71	760
366	EHS		93 Bloor Street West Toronto ON M5S 1M1	SW/272.5	-0.81	761
367	EHS		80 - 100 YORKVILLE AVENUE TORONTO ON M5R 2C3	W/273.0	-0.81	761
368	GEN	ARTISTAT (OUT-OF-BUSINESS) 03-166	30 HAYDEN ST. TORONTO ON M4Y 3B8	ESE/273.6	0.16	761
368	GEN	ARTISTAT (OUT-OF-BUSINESS)	30 HAYDEN ST. TORONTO ON M4Y 3B8	ESE/273.6	0.16	761
369	WWIS		TORONTO ON	SSW/274.0	0.19	762
370	WWIS		TORONTO ON	SSW/274.3	0.19	764
370	WWIS		ON	SSW/274.3	0.19	767
371	GEN	VETERINARY EMERGENCY CLINIC	920 Yonge Street Suite 117 Toronto ON M4W 3C7	NNW/274.3	3.19	767
371	GEN	YORK CONDOMINIUM CORP. 163	914-920 YONGE STREET TORONTO ON	NNW/274.3	3.19	768

Map Key	DB	Company/Site Name	Address	Dir/Dist (m)	Elev Diff (m)	Page Number
371	GEN	VETERINARY EMERGENCY CLINIC	920 Yonge Street Suite 117 Toronto ON M4W 3C7	NNW/274.3	3.19	768
371	GEN	LOCKWOOD CLINIC 24-578	DEPARTMENT OF LABORATORIES 920 YONGE STREET TORONTO ON M4W 3C7	NNW/274.3	3.19	768
371	GEN	VETERINARY EMERGENCY CLINIC	920 Yonge Street Suite 117 Toronto ON M4W 3C7	NNW/274.3	3.19	768
371	GEN	VETERINARY EMERGENCY CLINIC	920 Yonge Street Suite 117 Toronto ON M4W 3C7	NNW/274.3	3.19	769
371	GEN	Antech Diagnostics	920 Yonge street suite 103 Toronto ON M4W 3C7	NNW/274.3	3.19	769
371	GEN	Antech Diagnostics	920 Yonge street suite 103 Toronto ON M4W 3C7	NNW/274.3	3.19	769
371	GEN	VETERINARY EMERGENCY CLINIC	920 Yonge Street Suite 117 Toronto ON M4W 3C7	NNW/274.3	3.19	770
371	GEN	VETERINARY EMERGENCY CLINIC	920 Yonge Street Suite 117 Toronto ON M4W 3C7	NNW/274.3	3.19	770
371	GEN	LOCKWOOD CLINIC	920 YONGE STREET, 3RD FLOOR TORONTO ON M4W 3C1	NNW/274.3	3.19	770
371	GEN	MCTU DIAGNOSTICS LIMITED- LOCKWOOD CLINIC	920 YONGE STREET, 3RD FLOOR TORONTO ON M4W 3C1	NNW/274.3	3.19	771
371	GEN	MCTU DI(OUT OF BUSINESS)	920 YONGE STREET 3RD FLOOR TORONTO ON M4W 3C7	NNW/274.3	3.19	771
371	GEN	LOCKWOOD CLINIC	DEPARTMENT OF LABORATORIES 920 YONGE STREET TORONTO ON M4W 3C7	NNW/274.3	3.19	771
371	GEN	VETERINARY EMERGENCY CLINIC	920 Yonge Street Suite 117 Toronto ON M4W 3C7	NNW/274.3	3.19	772
371	GEN	VETERINARY EMERGENCY CLINIC	920 Yonge Street Suite 117 Toronto ON M4W 3C7	NNW/274.3	3.19	772
371	GEN	Antech Diagnostics	920 Yonge street suite 103 Toronto ON M4W 3C7	NNW/274.3	3.19	772
371	GEN	Antech Diagnostics	920 Yonge street suite 103 Toronto ON M4W 3C7	NNW/274.3	3.19	772
371	GEN	VETERINARY EMERGENCY CLINIC	920 YONGE STREET, SUITE 117 TORONTO ON M4W 3C7	NNW/274.3	3.19	773
371	GEN	York Condominium Corporation	914-920 Yonge Street Toronto ON	NNW/274.3	3.19	773
371	GEN	VETERINARY EMERGENCY CLINIC	920 Yonge Street Suite 117 Toronto ON	NNW/274.3	3.19	773
371	GEN	MCTU DIAGNOSTICS LIMITED	920 YONGE STREET 3RD FLOOR TORONTO ON M4W 3S1	NNW/274.3	3.19	774
371	GEN	Antech Diagnostics	920 Yonge street suite 103 Toronto ON	NNW/274.3	3.19	774
371	GEN	Antech Diagnostics	920 Yonge street suite 103 Toronto ON M4W 3C7	NNW/274.3	3.19	774
371	GEN	Antech Diagnostics	920 Yonge street suite 103 Toronto ON M4W 3C7	NNW/274.3	3.19	775
371	GEN	VETERINARY EMERGENCY CLINIC	920 Yonge Street Suite 117 Toronto ON M4W 3C7	NNW/274.3	3.19	775
371	GEN	Antech Diagnostics	920 Yonge street suite 103 Toronto ON M4W 3C7	NNW/274.3	3.19	775

Map Key	DB	Company/Site Name	Address	Dir/Dist (m)	Elev Diff (m)	Page Number
371	SCT	Naylor Publications Company	920 Yonge St Suite 600 Toronto ON M4W 3C7	NNW/274.3	3.19	775
371	SCT	Journal of Rheumatology Publishing Co. Ltd.	920 Yonge St Suite 115 Toronto ON M4W 3C7	NNW/274.3	3.19	776
371	SCT	HiTech Institute Inc.	920 Yonge St Floor 7 Toronto ON M4W 3C7	NNW/274.3	3.19	776
371	SCT	Canadian University Press	920 Yonge St Suite 503 Toronto ON M4W 3C7	NNW/274.3	3.19	776
371	SCT	L'Édition Nouvelles	920 Yonge St Suite 509 Toronto ON M4W 3C7	NNW/274.3	3.19	776
371	SCT	News Canada Inc.	920 Yonge St Suite 509 Toronto ON M4W 3C7	NNW/274.3	3.19	777
371	SCT	Canadian University Press	920 Yonge St Suite 503 Toronto ON M4W 3C7	NNW/274.3	3.19	777
371	SCT	Neighbouring Rights Collective of Canada	920 Yonge St Suite 502 Toronto ON M4W 3C7	NNW/274.3	3.19	777
371	SCT	JOURNAL OF RHEUMATOLOGY	920 YONGE ST SUITE 115 TORONTO ON M4W 3C7	NNW/274.3	3.19	77
371	SPL	Veterinary Emergency Clinic/Animal Rehabilitation Centre<UNOFFICIAL>	920 Yonge Street Toronto ON M4W 3C7	NNW/274.3	3.19	778
372	EHS		100 Bloor St E Toronto ON M4W1A7	E/276.5	-1.84	778
373	GEN	XEROX	69 BLOOR STREET EAST TORONTO ON M4W 1B3	ESE/277.0	-0.39	778
373	GEN	XEROX CANADA INC.	69 BLOOR STREET EAST TORONTO ON M4W 1B3	ESE/277.0	-0.39	779
374	BORE		ON	SW/277.5	-0.81	779
375	GEN	1315806 ONTARIO LIMITED	99 YORKVILLE AVENUE TORONTO ON M5R 3K5	WSW/278.3	-0.81	779
375	GEN	Direct Elevator Service Ltd	99 Yorkville Avenue Toronto ON M5R 3K5	WSW/278.3	-0.81	780
375	SCT	Yorkville Village Community Improvements and Promotions - YVCIAP	99 Yorkville Ave Toronto ON M5R 3K5	WSW/278.3	-0.81	780
375	SCT	Audio To Go	99 Yorkville Ave Suite 13 Toronto ON M5R 3K5	WSW/278.3	-0.81	780
375	SCT	Video To Go	99 Yorkville Ave Suite 13 Toronto ON M5R 3K5	WSW/278.3	-0.81	780
375	SCT	CDG BOOKS CANADA INC.	99 YORKVILLE AVE SUITE 400 TORONTO ON M5R 3K5	WSW/278.3	-0.81	78
376	BORE		ON	E/278.6	-0.72	781
377	BORE		ON	S/279.1	0.19	782
378	FST	TILDEN CAR RENTAL INC	930 YONGE ST TORONTO ON M4W 3C9	N/280.8	2.93	782
378	FST	TILDEN CAR RENTAL INC	930 YONGE ST TORONTO ON M4W 3C9	N/280.8	2.93	783
378	FSTH	TILDEN CAR RENTAL INC	930 YONGE ST TORONTO ON M4W 3C9	N/280.8	2.93	783

Map Key	DB	Company/Site Name	Address	Dir/Dist (m)	Elev Diff (m)	Page Number
378	FSTH	TILDEN CAR RENTAL INC	930 YONGE ST TORONTO ON M4W 3C9	N/280.8	2.93	783
378	PRT	TILDEN CAR RENTAL INC	930 YONGE ST TORONTO ON M4W 3C9	N/280.8	2.93	78
379	INC		30-A- McMurrich Street, Toronto ON	NNW/280.8	2.08	784
380	WWIS		Toronto ON	SSW/281.0	0.19	785
381	EBR	Lush Yorkville Holdings Limited	116 Cumberland Street Toronto ON M5R 1A6	WSW/281.3	-0.81	787
381	GEN	BLC INC	116 Cumberland Street Toronto ON M5R1A6	WSW/281.3	-0.81	787
381	GEN	Bellair Laser Clinic	116 Cumberland St Toronto ON M5R 1A6	WSW/281.3	-0.81	788
381	GEN	Bellair Laser Clinic	116 CUMBERLAND ST TORONTO ON M5R1A6	WSW/281.3	-0.81	788
382	EHS		877 Yonge St Toronto ON M4W3M2	N/281.6	2.23	788
383	WWIS		Toronto ON	SSW/283.0	0.19	789
384	EHS		96 - 104 Scollard Street Toronto ON	W/283.3	-0.81	791
385	GEN	HOUSEHOLD FINANCE CORP. OF CANADA	85 BLOOR STREET EAST TORONTO ON M4W 3Y1	ESE/284.4	-1.87	791
385	GEN	HOUSEHOLD FINANCE CORP OF CDA	85 BLOOR ST E TORONTO ON M4W 3Y1	ESE/284.4	-1.87	792
385	GEN	HOUSEHOLD FINANCE CORP OF CDA 20-058	85 BLOOR ST E TORONTO ON M4W 3Y1	ESE/284.4	-1.87	792
385	GEN	Tiffany & Co	85 Bloor St Toronto ON M5S1M1	ESE/284.4	-1.87	792
385	GEN	Tiffany & Co	85 Bloor St Toronto ON M5S1M1	ESE/284.4	-1.87	793
385	SCT	CC & P	85 Bloor St E Unit 101 Toronto ON M4W 3Y1	ESE/284.4	-1.87	793
386	GEN	GENTLE BEAU CLEANERS	879 YONGE STREET TORONTO ON M4W 2H2	N/285.6	2.19	793
386	GEN	GENTLE BEAU CLEANERS 16-096	879 YONGE STREET TORONTO ON M4W 2H2	N/285.6	2.19	794
386	GEN	GENTLE BEAU CLEANERS	879 YONGE STREET TORONTO ON M4W 2H2	N/285.6	2.19	794
387	WWIS		Toronto ON	SSW/286.7	0.19	794
388	EHS		27 - 29 Park Road Toronto ON	ENE/286.9	1.21	797
389	BORE		ON	S/287.4	0.19	797
390	GEN	Dermatology on Bloor	29 Park Road Toronto ON M4W 2N2	ENE/287.4	1.21	797
391	EHS		675 Yonge St Toronto ON M4Y2B2	SE/288.6	-0.09	798
391	EHS		675 Yonge Street Toronto ON M4Y 2B2	SE/288.6	-0.09	798

Map Key	DB	Company/Site Name	Address	Dir/Dist (m)	Elev Diff (m)	Page Number
391	GEN	Priestly Demolition Inc	675 Yonge Street Toronto ON	SE/288.6	-0.09	798
391	INC		ON	SE/288.6	-0.09	799
392	CA	INTERIOR ENGINEERING	1140 BAY STREET TORONTO CITY ON M5S 2B4	SSW/288.6	0.19	79
393	EHS		100 BLOOR ST W (PART OF THE "RESIDENCES OF 10 BELLAIR") TORONTO ON M5S 3L3	SW/288.9	-0.81	800
393	EHS		100 Bloor St. W Toronto ON M5S 3L3	SW/288.9	-0.81	800
394	BORE		ON	N/291.2	2.53	800
395	BORE		ON	E/291.3	-0.07	801
396	BORE		ON	SSE/292.0	-0.01	801
397	EHS		887 Yonge St Toronto ON M4W 2H2	N/293.2	2.26	802
398	SCT	Best Copy Printing	9 Charles St W Toronto ON M4Y 1R4	SSE/293.3	0.17	802
398	SCT	BEST COPY INC.	9 CHARLES ST W TORONTO ON M4Y 1R4	SSE/293.3	0.17	80
399	TANK	Howard Furnace Co	881 Yonge St Toronto ON M4W 2H2	N/294.0	2.17	803
399	TANK	Howard Furnace Co	881 Yonge St Toronto ON M4W 2H2	N/294.0	2.17	803
400	EHS		100 Yorkville Avenue Toronto ON M5R 1B9	W/295.2	-0.81	804
400	EHS		100 Yorkville Ave Toronto ON M5R 2C3	W/295.2	-0.81	804
400	GEN	Anpro Excavating and Grading	100 Yorkville Avenue Toronto ON M5R 2C3	W/295.2	-0.81	804
400	GEN	Yorkville 2001 Limited	100 Yorkville Ave. Toronto ON M5R 2C3	W/295.2	-0.81	804
401	GEN	9551247 Canada Inc.	98 Yorkville Ave Toronto ON M5R 2C3	W/295.6	-0.81	805
402	GEN	ICC (OUT OF BUS) 21-332	8 CHARLES ST. EAST 49 LESMILL ROAD DON MILLS ON M4Y 1T1	SE/295.7	0.33	805
403	WWIS		TORONTO ON	SSW/295.9	0.19	805
404	BORE		ON	SSE/296.1	-0.06	808
405	WWIS		Toronto ON	SE/296.5	0.12	808
406	EHS		3 CHARLES STREET W TORONTO ON M4Y 1R4	SSE/296.5	0.12	811
407	BORE		ON	E/297.2	-0.93	811
408	TANK	Provident Investments	1132 Bay St Toronto ON M5S 2Z4	SSW/298.8	0.19	812
408	TANK	Mowers [M R]	1132 Bay St Toronto ON M5S 2Z4	SSW/298.8	0.19	812

<i>Map Key</i>	<i>DB</i>	<i>Company/Site Name</i>	<i>Address</i>	<i>Dir/Dist (m)</i>	<i>Elev Diff (m)</i>	<i>Page Number</i>
408	TANK	McColl Bros Ltd	1132 Bay St Toronto ON M5S 2Z4	SSW/298.8	0.19	812
408	TANK	Mowers [M R]	1132 Bay St Toronto ON M5S 2Z4	SSW/298.8	0.19	813
408	TANK	McColl Bros Ltd	1132 Bay St Toronto ON M5S 2Z4	SSW/298.8	0.19	813

Executive Summary: Summary By Data Source

ANDR - Anderson's Waste Disposal Sites

A search of the ANDR database, dated 1860s-Present has found that there are 1 ANDR site(s) within approximately 0.30 kilometers of the project property.

<u>Site</u>	<u>Address</u>	<u>Distance (m)</u>	<u>Map Key</u>
Bloor St W	Toronto ON M4W	82.6	65

AUWR - Automobile Wrecking & Supplies

A search of the AUWR database, dated 1999-May 2017 has found that there are 1 AUWR site(s) within approximately 0.30 kilometers of the project property.

<u>Site</u>	<u>Address</u>	<u>Distance (m)</u>	<u>Map Key</u>
ARLEN SCRAP METALS INC	719 YONGE ST TORONTO ON M4Y 2B5	179.7	218

BORE - Borehole

A search of the BORE database, dated 1875-Jul 2014 has found that there are 65 BORE site(s) within approximately 0.30 kilometers of the project property.

<u>Site</u>	<u>Address</u>	<u>Distance (m)</u>	<u>Map Key</u>
	ON	4.5	15
	ON	19.7	24
	ON	39.1	36
	ON	42.4	42
	ON	53.7	47
	ON	78.6	62
	ON	81.9	64
	ON	86.1	69
	ON	89.3	72

<u>Site</u>	<u>Address</u>	<u>Distance (m)</u>	<u>Map Key</u>
	ON	95.8	<u>80</u>
	ON	106.2	<u>94</u>
	ON	107.6	<u>96</u>
	ON	111.0	<u>99</u>
	ON	117.0	<u>108</u>
	ON	130.5	<u>126</u>
	ON	130.5	<u>126</u>
	ON	145.5	<u>140</u>
	ON	147.5	<u>144</u>
	ON	148.0	<u>145</u>
	ON	153.3	<u>152</u>
	ON	154.7	<u>158</u>
	ON	157.8	<u>161</u>
	ON	162.5	<u>172</u>
	ON	172.0	<u>202</u>
	ON	173.1	<u>204</u>
	ON	177.0	<u>212</u>
	ON	180.2	<u>219</u>
	ON	182.3	<u>224</u>
	ON	183.6	<u>228</u>
	ON	185.7	<u>231</u>
	ON	187.5	<u>234</u>
	ON	187.7	<u>235</u>

<u>Site</u>	<u>Address</u>	<u>Distance (m)</u>	<u>Map Key</u>
	ON	189.3	<u>237</u>
	ON	191.7	<u>244</u>
	ON	191.7	<u>244</u>
	ON	196.5	<u>253</u>
	ON	200.0	<u>264</u>
	ON	202.5	<u>274</u>
	ON	207.9	<u>279</u>
	ON	208.6	<u>280</u>
	ON	214.8	<u>288</u>
	ON	220.7	<u>295</u>
	ON	225.4	<u>302</u>
	ON	227.2	<u>304</u>
	ON	233.6	<u>309</u>
	ON	237.2	<u>314</u>
	ON	239.0	<u>317</u>
	ON	240.9	<u>323</u>
	ON	246.9	<u>330</u>
	ON	247.9	<u>332</u>
	ON	259.4	<u>344</u>
	ON	260.8	<u>346</u>
	ON	261.1	<u>347</u>
	ON	263.3	<u>348</u>
	ON	269.9	<u>360</u>

<u>Site</u>	<u>Address</u>	<u>Distance (m)</u>	<u>Map Key</u>
	ON	271.6	364
	ON	277.5	374
	ON	278.6	376
	ON	279.1	377
	ON	287.4	389
	ON	291.2	394
	ON	291.3	395
	ON	292.0	396
	ON	296.1	404
	ON	297.2	407

CA - Certificates of Approval

A search of the CA database, dated 1985-Oct 30, 2011* has found that there are 27 CA site(s) within approximately 0.30 kilometers of the project property.

<u>Site</u>	<u>Address</u>	<u>Distance (m)</u>	<u>Map Key</u>
BORGIO ANTICO INC.	29 YORKVILLE AVENUE TORONTO CITY ON M4W 1L1	29.4	28
Great Gulf (Yorkville) Ltd.	18 Yorkville Avenue Toronto ON M4W 3Y8	35.0	32
Oxford Properties Group Inc.	2 Bloor Street West Toronto ON	90.8	75
METROPOLITAN TORONTO REFERENCE LIBRARY	789 YONGE STREET TORONTO CITY ON M4W 2G8	117.7	109
BUSINESS & INVESTOR FIN. SERVICES LTD.	819A YONGE STREET TORONTO CITY ON M4W 2G9	119.8	112
The Cadillac Fairview Corporation Limited	60 Bloor Street West Toronto ON M4W 3B8	124.9	117
The Cadillac Fairview Corporation Limited	60 Bloor Street West Toronto ON M4W 3B8	124.9	117
TORONTO CITY - BLOOR/YONGE STN.SUBWAY	BLOOR STN/YONGE STN. SUBWAY TORONTO CITY ON	133.1	130
Genoa Street	61 Yorkville Avenue and 1252 Bay Street Toronto ON	141.5	134

Site	Address	Distance (m)	Map Key
CTV TELEVISION NETWORK	888 YONGE STREET TORONTO CITY ON M4W 2J2	152.3	148
BANK OF MONTREAL, CORPORATE REAL ESTATE	55 BLOOR ST.W.,MANULIFE CENTRE TORONTO CITY ON	152.8	150
Bank of Montreal	55 Bloor St W Toronto ON	152.8	150
Bank of Montreal	55 Bloor St W Toronto ON	152.8	150
BELL CANADA	15 ASQUITH AVENUE TORONTO ON M4W 1J7	164.2	181
Minto BYG Inc.	61 Yorkville Avenue Toronto ON M5R 1B7	167.7	189
LIXO INVESTMENTS LIMITED	70 YORKVILLE AVENUE TORONTO CITY ON M5R 1B9	174.4	208
Brookfield Properties Ltd.	2 Bloor Street East Toronto ON	200.9	268
BRAMALEA LIMITED - BLOOR ST.E./HAYDEN ST	33 BLOOR STREET EAST/HAYDEN ST TORONTO CITY ON	213.9	285
Morguard Investment Limited	77 Bloor St W Toronto ON M5S 1M2	239.6	319
The Cadillac Fairview Corporation Limited	77 Bloor Street West Toronto ON M5S 1M2	239.6	319
The Cadillac Fairview Corporation Limited	77 Bloor Street West Toronto ON M5S 1M2	239.6	319
	77 Bloor Street West Toronto ON M5S 1M2	239.6	319
	77 Bloor Street West Toronto ON M5S 1M2	239.6	319
	88 Bloor St. East Toronto ON M4W 3G9	240.2	321
PANINARO PIZZA & PASTA PLACE INC.	84 YORKVILLE AVENUE, PT. LOT 8 TORONTO CITY ON M5R 1B9	245.9	329
TORONTO CITY	COLLIER ST./PARK RD. TORONTO CITY ON	270.9	362
INTERIOR ENGINEERING	1140 BAY STREET TORONTO CITY ON M5S 2B4	288.6	392

CFOT - Commercial Fuel Oil Tanks

A search of the CFOT database, dated Feb 28, 2017 has found that there are 2 CFOT site(s) within approximately 0.30 kilometers of the project property.

Site	Address	Distance (m)	Map Key
Bell Canada	Asquith Ave 15, Toronto ON TORONTO ON M4W 1J7	164.2	181

<u>Site</u>	<u>Address</u>	<u>Distance (m)</u>	<u>Map Key</u>
BELL CANADA	15 ASQUITH AVE TORONTO ON M4W 1J7	164.2	181

EASR - Environmental Activity and Sector Registry

A search of the EASR database, dated Oct 2011-Jul 2017 has found that there are 8 EASR site(s) within approximately 0.30 kilometers of the project property.

<u>Site</u>	<u>Address</u>	<u>Distance (m)</u>	<u>Map Key</u>
BAY-YORKVILLE DEVELOPMENTS LTD.	55 SCOLLARD STREET TORONTO ON M5R 3K8	125.1	118
BAY-YORKVILLE DEVELOPMENTS LTD.	55 SCOLLARD STREET TORONTO ON M5R 3K8	125.1	118
BANK OF MONTREAL/BANQUE DE MONTREAL	55 BLOOR W ST TORONTO ON M4W 3N5	152.8	150
TUSCANY RIDGE DEVELOPMENT INC.	1 BLOOR ST E TORONTO ON M4W 1A9	165.1	184
TUSCANY RIDGE DEVELOPMENT INC.	1 BLOOR ST E TORONTO ON M4W 1A9	165.1	184
MSB 94 CUMBERLAND GP INC.	94 Cumberland ST Toronto ON M5R 1A3	199.0	262
THE PLAZA II CORPORATION	90 BLOOR ST E TORONTO ON M4W 1A7	251.2	338
THE PLAZA II CORPORATION	90 BLOOR ST E TORONTO ON M4W 1A7	251.2	338

EBR - Environmental Registry

A search of the EBR database, dated 1994-Aug 2017 has found that there are 8 EBR site(s) within approximately 0.30 kilometers of the project property.

<u>Site</u>	<u>Address</u>	<u>Distance (m)</u>	<u>Map Key</u>
Oxford Properties Group Inc.	2 Bloor Street West Toronto ON M4W 3E2	90.8	75
The Cadillac Fairview Corporation Limited	60 Bloor St West Toronto ON M4W 3B8	124.9	117
Mizrahi Development Group (The One) Inc.	1 Bloor Street West City of Toronto CITY OF TORONTO ON	136.1	132
Manufacturers Life Insurance Company	55 Bloor Street West Toronto ON	152.8	150
Bank of Montreal	55 Bloor Street West Toronto ON M4W 1A5	152.8	150
Tuscany Ridge Development Inc.	1 Bloor Street East Toronto ON M4W 1A3	165.1	184
The Cadillac Fairview Corporation Limited	77 Bloor Street West Toronto ON M5S 1M2	239.6	319

<u>Site</u>	<u>Address</u>	<u>Distance (m)</u>	<u>Map Key</u>
Lush Yorkville Holdings Limited	116 Cumberland Street Toronto ON M5R 1A6	281.3	<u>381</u>

ECA - Environmental Compliance Approval

A search of the ECA database, dated Oct 2011-Jul 2017 has found that there are 19 ECA site(s) within approximately 0.30 kilometers of the project property.

<u>Site</u>	<u>Address</u>	<u>Distance (m)</u>	<u>Map Key</u>
Great Gulf (Yorkville) Ltd.	18 Yorkville Avenue Toronto ON M1W 3Z4	35.0	<u>32</u>
Oxford Properties Group Inc.	2 Bloor Street West Toronto ON M5H 3P5	90.8	<u>75</u>
The Cadillac Fairview Corporation Limited	60 Bloor Street West Toronto ON M5H 3R4	124.9	<u>117</u>
The Cadillac Fairview Corporation Limited	60 Bloor Street West Toronto ON M5H 3R4	124.9	<u>117</u>
Bank of Montreal	55 Bloor St W Toronto ON M4W 1A5	152.8	<u>150</u>
Bank of Montreal	55 Bloor St W Toronto ON	152.8	<u>150</u>
Bank of Montreal	55 Bloor St W Toronto ON M4W 1A5	152.8	<u>150</u>
Manufacturers Life Insurance Company	55 Bloor St W Toronto ON	152.8	<u>150</u>
Bank of Montreal	55 Bloor St W Toronto ON M4W 1A5	152.8	<u>150</u>
Tuscany Ridge Development Inc.	1 Bloor St E Toronto ON M1W 3Z4	165.1	<u>184</u>
Minto Byg Inc.	61 Yorkville Ave 1252 Bay St. Toronto ON	167.7	<u>189</u>
Minto BYG Inc.	61 Yorkville Avenue Toronto ON M5R 1B7	167.7	<u>189</u>
Balmuto Place Inc.	35 Balmuto St Toronto ON M4Y 0A3	172.7	<u>203</u>
Brookfield Properties Ltd.	2 Bloor Street East Toronto ON M5J 2T3	200.9	<u>268</u>
The Cadillac Fairview Corporation Limited	77 Bloor Street West Toronto ON M5H 3R4	239.6	<u>319</u>
TD Waterhouse Investor Services (Canada) Inc.	77 Bloor Street West Toronto ON M5K 1A2	239.6	<u>319</u>
The Cadillac Fairview Corporation Limited	77 Bloor Street West Toronto ON M4B 3B8	239.6	<u>319</u>
The Cadillac Fairview Corporation Limited	77 Bloor Street West Toronto ON M5H 3R4	239.6	<u>319</u>

<u>Site</u>	<u>Address</u>	<u>Distance (m)</u>	<u>Map Key</u>
Morguard Investment Limited	77 Bloor St W Toronto ON M4W 3B8	239.6	319

EHS - ERIS Historical Searches

A search of the EHS database, dated 1999-Aug 2016 has found that there are 92 EHS site(s) within approximately 0.30 kilometers of the project property.

<u>Site</u>	<u>Address</u>	<u>Distance (m)</u>	<u>Map Key</u>
	16 Cumberland Street Toronto ON	0.9	13
	21 Yorkville Avenue Toronto ON	9.5	17
	842 Yonge Street Toronto ON M4W 2H1	24.9	26
	2 Bloor Street West Toronto ON	30.1	29
	36 Yorkville Ave Toronto ON M4W 1L4	31.8	30
	836 Yonge St Toronto ON M4W 2H1	40.3	40
	846 Yonge St Toronto ON M4W 2H1	41.0	41
	50 Cumberland Street Toronto ON M4W 1J5	61.5	50
	37 Yorkville Ave & 50 Cumberland St Toronto ON	61.7	51
	50 Bloor Street West Toronto ON	73.2	59
	33 Yorkville Avenue TORONTO ON	79.6	63
	874 Yonge St Toronto ON	84.0	68
	771 Yonge Street Toronto ON	89.3	71
	874 Yonge Street Toronto ON	90.3	74
	2 Bloor St. W Toronto ON	90.8	75
	765 Yonge Street Toronto ON	99.0	83
	24 Scollard Street Toronto ON	101.0	86
	1235 Bay St Toronto ON	102.8	88

<u>Site</u>	<u>Address</u>	<u>Distance (m)</u>	<u>Map Key</u>
	1235 Bay Street n/a ON M5R 3K4	102.8	<u>88</u>
	1255 BAY STREET TORONTO ON M5R 2A9	103.6	<u>89</u>
	8-10 Scollard St Toronto ON	105.9	<u>93</u>
	60 Yorkville Avenue Toronto ON M4W 0A4	107.8	<u>97</u>
	19 Bloor Street West Toronto ON	111.1	<u>100</u>
	Northeast Corner of Bay St and Yorkville Ave Toronto ON	111.5	<u>102</u>
	60 BLOOR STREET WEST TORONTO ON	124.9	<u>117</u>
	Yonge Street and Bloor Street Toronto ON	126.2	<u>119</u>
	Yonge St & Bloor St Toronto ON	133.1	<u>130</u>
	770,774,776,778,780,782,784 Yonge St And 1,9,11,15,19 Bloor Street West Toronto ON	142.2	<u>135</u>
	2 Bloor St E Toronto ON M4W3J5	145.5	<u>140</u>
	60 & 77 BLOOR ST W TORONTO ON	148.8	<u>147</u>
	888 Yonge St Toronto ON M4W 2J2	152.3	<u>148</u>
	55 Bloor Street West Toronto ON	152.8	<u>150</u>
	825 CHURCH ST TORONTO ON M4W 3Z4	153.7	<u>153</u>
	48 - 58 Scollard Street & 1315 - 1325 Bay Street Toronto ON	159.6	<u>164</u>
	61 Yorkville Boulevard Toronto ON	163.9	<u>178</u>
	1315 Bay St Toronto ON M5R 2C4	164.0	<u>179</u>
	1 Bloor Street East Toronto ON M4W 1A9	165.1	<u>184</u>
	SE Corner of Bloor & Yonge Toronto ON	173.8	<u>206</u>
	1200 Bay Street Toronto ON	175.8	<u>210</u>
	1200 Bay St Toronto ON M5R2A5	175.8	<u>210</u>
	70 A Yorkville Ave Toronto ON M5R1B9	184.3	<u>229</u>

<u>Site</u>	<u>Address</u>	<u>Distance (m)</u>	<u>Map Key</u>
	69 Yorkville Ave Toronto ON M5R1B8	193.0	<u>245</u>
	68-70 Scollard Street Toronto ON M5R 1G2	193.2	<u>246</u>
	1& 23 Bloor St, 14 Hayden St, 709 & 711 Yonge St, and Roy's Square Toronto ON	194.3	<u>249</u>
	1329 Bay Street Toronto ON M5R 2C4	196.7	<u>254</u>
	69 Yorkville Ave. Toronto ON M5R 1B8	198.0	<u>259</u>
	94 Cumberland St Toronto ON M5R1A3	199.0	<u>262</u>
	760 Yonge Street Toronto ON	199.7	<u>263</u>
	2 Bloor St E Toronto ON M4W3J5	200.9	<u>268</u>
	2 Bloor St E Toronto ON	200.9	<u>268</u>
	2 BLOOR STREET EAST TORONTO ON	200.9	<u>268</u>
	2 Bloor Street East Toronto ON	200.9	<u>268</u>
	752 Yonge Street Toronto ON	211.9	<u>283</u>
	906 Yonge Street Toronto ON M4W 2J2	212.8	<u>284</u>
	754 Yonge Street n/a ON M4Y 2B6	214.1	<u>286</u>
	44 Bloor St E Toronto ON M4W1A7	217.8	<u>293</u>
	32 Davenport Road Toronto ON M5R 1H3	218.0	<u>294</u>
	32 Davenport Rd Toronto ON M5R 1H3	218.0	<u>294</u>
	32 Davenport Road Toronto ON M5R 1H3	218.0	<u>294</u>
	32 Davenport Road Toronto ON M5R 1H3	218.0	<u>294</u>
	82 Bloor St W Toronto ON M5S1L9	224.5	<u>298</u>
	839 Yonge St Toronto ON M4W 2H2	224.6	<u>299</u>
	750 Yonge Street Toronto ON	227.0	<u>303</u>
	77 Yorkville Avenue Toronto ON	231.5	<u>305</u>

<u>Site</u>	<u>Address</u>	<u>Distance (m)</u>	<u>Map Key</u>
	82 Bloor St West Toronto ON M5S 1L9	232.7	<u>307</u>
	91-93 Scollard Street Toronto ON M5R 1G4	233.9	<u>312</u>
	77 Bloor Street West Toronto ON M5S 1M2	239.6	<u>319</u>
	77 BLOOR STREET WEST TORONTO ON M5S 1M2	239.6	<u>319</u>
	26 Bellair Street & 81 Yorkville Avenue Toronto ON	240.0	<u>320</u>
	88 Bloor Street East Toronto ON M4W 3G9	240.2	<u>321</u>
	55 Bloor Street TORONTO ON	245.0	<u>328</u>
	44 Charles Street West Toronto ON	248.2	<u>333</u>
	90 Bloor St E Toronto ON M4W 1A7	251.2	<u>338</u>
	691 - 693 Yonge Street Toronto ON M4Y 2B2	259.2	<u>343</u>
	85 Bloor St W Toronto ON M5S1M1	259.5	<u>345</u>
	100 Bloor St W/10 Bellair St Toronto ON	264.8	<u>350</u>
	877 Yonge Street Toronto ON M4W 3M2	266.1	<u>353</u>
	92C Scollard Street n/a ON M5R 1G2	269.0	<u>358</u>
	93 Bloor Street West Toronto ON M5S 1M1	272.5	<u>366</u>
	80 - 100 YORKVILLE AVENUE TORONTO ON M5R 2C3	273.0	<u>367</u>
	100 Bloor St E Toronto ON M4W1A7	276.5	<u>372</u>
	877 Yonge St Toronto ON M4W3M2	281.6	<u>382</u>
	96 - 104 Scollard Street Toronto ON	283.3	<u>384</u>
	27 - 29 Park Road Toronto ON	286.9	<u>388</u>
	675 Yonge St Toronto ON M4Y2B2	288.6	<u>391</u>
	675 Yonge Street Toronto ON M4Y 2B2	288.6	<u>391</u>
	100 BLOOR ST W (PART OF THE "RESIDENCES OF 10 BELLAIR") TORONTO ON M5S 3L3	288.9	<u>393</u>

<u>Site</u>	<u>Address</u>	<u>Distance (m)</u>	<u>Map Key</u>
	100 Bloor St. W Toronto ON M5S 3L3	288.9	393
	887 Yonge St Toronto ON M4W 2H2	293.2	397
	100 Yorkville Avenue Toronto ON M5R 1B9	295.2	400
	100 Yorkville Ave Toronto ON M5R 2C3	295.2	400
	3 CHARLES STREET W TORONTO ON M4Y 1R4	296.5	406

EXP - List of TSSA Expired Facilities

A search of the EXP database, dated Feb 28, 2017 has found that there are 5 EXP site(s) within approximately 0.30 kilometers of the project property.

<u>Site</u>	<u>Address</u>	<u>Distance (m)</u>	<u>Map Key</u>
CANADIAN TIRE CORPORATION, LIMITED	745 CHURCH STCORNER OF 835 YONGE TORONTO ON M9L 1P8	163.5	176
CANADIAN TIRE CORPORATION, LIMITED	745 CHURCH STCORNER OF 835 YONGE TORONTO ON M9L 1P8	163.5	176
CANADIAN TIRE CORPORATION, LIMITED	745 CHURCH STCORNER OF 835 YONGE TORONTO ON M9L 1P8	163.5	176
CANADIAN TIRE CORPORATION, LIMITED	745 CHURCH STCORNER OF 835 YONGE TORONTO ON M9L 1P8	163.5	176
IGOR'S PETROLEUM LTD	745 CHURCH ST CORNER OF 835 YONGE TORONTO ON	169.2	191

FST - Fuel Storage Tank

A search of the FST database, dated Feb 28, 2017 has found that there are 5 FST site(s) within approximately 0.30 kilometers of the project property.

<u>Site</u>	<u>Address</u>	<u>Distance (m)</u>	<u>Map Key</u>
CITY OF TORONTO FIRE DEPT CITY HALL 4W	34 YORKVILLE AVESTATION 10 TORONTO ON M4W 1L4	38.9	35
CANADIAN TIRE CORPORATION, LIMITED	745 CHURCH STCORNER OF 835 YONGE TORONTO ON M9L 1P8	163.5	176
CANADIAN TIRE CORPORATION, LIMITED	745 CHURCH STCORNER OF 835 YONGE TORONTO ON M9L 1P8	169.2	191
TILDEN CAR RENTAL INC	930 YONGE ST TORONTO ON M4W 3C9	280.8	378
TILDEN CAR RENTAL INC	930 YONGE ST TORONTO ON M4W 3C9	280.8	378

FSTH - Fuel Storage Tank - Historic

A search of the FSTH database, dated Pre-Jan 2010* has found that there are 6 FSTH site(s) within approximately 0.30 kilometers of the project property.

<u>Site</u>	<u>Address</u>	<u>Distance (m)</u>	<u>Map Key</u>
CITY OF TORONTO FIRE DEPT CITY HALL 4W	34 YORKVILLE AVE STATION 10 TORONTO ON M4W 1L4	36.8	<u>33</u>
CITY OF TORONTO FIRE DEPT CITY HALL 4W	34 YORKVILLE AVE STATION 10 TORONTO ON M4W 1L4	36.8	<u>33</u>
CANADIAN TIRE CORP LTD C/O Canadian Tire Petroleum 17 Flr	745 CHURCH ST CORNER OF 835 YONGE TORONTO ON	169.2	<u>191</u>
CANADIAN TIRE CORP LTD **	745 CHURCH ST CORNER OF 835 YONGE TORONTO ON	169.2	<u>191</u>
TILDEN CAR RENTAL INC	930 YONGE ST TORONTO ON M4W 3C9	280.8	<u>378</u>
TILDEN CAR RENTAL INC	930 YONGE ST TORONTO ON M4W 3C9	280.8	<u>378</u>

GEN - Ontario Regulation 347 Waste Generators Summary

A search of the GEN database, dated 1986-Jun 2017 has found that there are 479 GEN site(s) within approximately 0.30 kilometers of the project property.

<u>Site</u>	<u>Address</u>	<u>Distance (m)</u>	<u>Map Key</u>
Dentistry On Yorkville	11 Yorkville Ave. Toronto ON M4W 1L2	0.0	<u>4</u>
Dentistry On Yorkville	11 Yorkville Ave. Toronto ON M4W 1L2	0.0	<u>4</u>
Dentistry On Yorkville	11 Yorkville Ave. Toronto ON M4W 1L2	0.0	<u>4</u>
BIKENERGY LTD. 05-239	19 YORKVILLE AVE. TORONTO ON M4W 1L1	0.0	<u>6</u>
BIKENERGY LTD.	19 YORKVILLE AVE. TORONTO ON M4W 1L1	0.0	<u>6</u>
MCCLYMONT AND RAK ENGINEERS INC	19 YORKVILLE AVENUE TORONTO ON M4W 1L1	0.0	<u>6</u>
PRINTING HOUSE LTD., THE	16 CUMBERLAND STREET TORONTO ON M4W 1J5	0.9	<u>13</u>
PRINTING HOUSE LTD., THE	16 CUMBERLAND STREET TORONTO ON	0.9	<u>13</u>
PRINTING HOUSE LTD., THE	16 CUMBERLAND STREET TORONTO ON	0.9	<u>13</u>
PRINTING HOUSE LTD., THE	16 CUMBERLAND STREET TORONTO ON	0.9	<u>13</u>
1 Yorkville Inc.	1 Yorkville Avenue Toronot ON M4W 1L1	25.4	<u>27</u>

Site	Address	Distance (m)	Map Key
1 Yorkville Inc.	1 Yorkville Avenue Toronto ON M4W 1L1	25.4	27
1 Yorkville Inc.	1 Yorkville Avenue Toronto ON M4W 1L1	25.4	27
CITY OF TORONTO	34 YORKVILLE AVENUE NO. 10 FIREHALL TORONTO ON M4W 1L4	36.8	33
CITY OF TORONTO	34 YORKVILLE AVENUE NO. 10 FIREHALL TORONTO ON M4W 1L4	36.8	33
TORONTO, CITY OF PROPERTY DEPT. 37-953	34 YORKVILLE AVE. TORONTO C/O 149 RIVER STREET TORONTO ON M4W 1L4	36.8	33
CITY OF TORONTO	34 YORKVILLE AVENUE NO. 10 FIREHALL TORONTO ON	36.8	33
TORONTO, CITY OF, PROPERTY OPERATIONS	34 YORKVILLE AVENUE NO. 10 FIREHALL TORONTO ON M4W 1L4	36.8	33
CITY OF TORONTO	34 YORKVILLE AVENUE NO. 10 FIREHALL TORONTO ON M4W 1L4	36.8	33
CITY OF TORONTO	34 YORKVILLE AVENUE NO. 10 FIREHALL TORONTO ON M4W 1L4	36.8	33
TORONTO PUBLIC LIBRARY	22 YORKVILLE AVENUE TORONTO ON M4W 1L4	37.5	34
CITY OF TORONTO	34 YORKVILLE AVENUE NO. 10 FIREHALL TORONTO ON M4W 1L4	38.9	35
CITY OF TORONTO PROPERTY DEPARMENT	34 YORKVILLE AVENUE NO. 10 FIREHALL TORONTO ON M4W 1L4	38.9	35
CITY OF TORONTO	34 YORKVILLE AVENUE NO. 10 FIREHALL TORONTO ON M4W 1L4	38.9	35
CITY OF TORONTO	34 YORKVILLE AVENUE NO. 10 FIREHALL TORONTO ON M4W 1L4	38.9	35
ATLANTIS REAL ESTATE CORP. 02-708	38-48 YORKVILLE AVENUE, TORONTO C/O 1131 LESLIE STREET NORTH YORK ON M4W 1L4	42.4	43
Great Gulf (Yorkville) Ltd	852 Yonge St. Toronto ON	55.3	48
ASPEN CLEANERS	03-085 852 YONGE STREET TORONTO ON M4W 2J9	55.3	48
ASPEN CLEANERS	852 YONGE STREET TORONTO ON M4W 2J9	55.3	48
Holt Renfrew	50 Bloor Street West Toronto ON M4W 1A1	65.1	53
Morguard Investments Limited	50 Bloor Street West Toronto ON	65.1	53
Holt Renfrew	50 Bloor Street West Toronto ON M4W 1A1	65.1	53
Morguard Investments Limited	50 Bloor Street West Toronto ON M4W 3L8	65.1	53
Holt Renfrew Canada	50 Bloor Street West Toronto ON	65.1	53

Site	Address	Distance (m)	Map Key
60 MINUTE PHOTO LAB 450	43- 50 BLOOR STREET WEST TORONTO ON M4W 3L8	65.1	53
Morguard Investments Limited	50 Bloor Street West Toronto ON M4W 3L8	65.1	53
KS Yorkville/Cumberland Inc.	31 Yorkville Street Toronto ON M4W 1L1	72.6	58
KS Yorkville/Cumberland Inc.	31 Yorkville Street Toronto ON M4W 1L1	72.6	58
MCCLYMONT AND RAK ENGINEERS INC	874 Yonge Street TORONTO ON M4W 2J1	84.0	68
Oxford Properties Group Inc.	2 Bloor Street West Toronto ON	90.8	75
BLACK PHOTO CORPORATION	2 BLOOR ST.W., TORONTO C/O 371 GOUGH RD MARKHAM ON L3R 4B6	90.8	75
INDUSTRIAL ACCIDENT PREVENTN. ASS.21-342	32ND FLOOR 31ST FLOOR-2 BLOOR ST. WEST TORONTO ON M4W 3N8	90.8	75
The Accolade Dental Centre	2 Bloor Street West Suite 3405 Toronto ON M4W 3E2	90.8	75
BLACK PHOTO CORPORATION	2 BLOOR STREET WEST CUMBERLAND TERRACE TORONTO ON M4W 1A1	90.8	75
PHARMA PLUS DRUGS (OUT OF BUSINESS)	2 BLOOR STREET WEST CUMBERLAND TERRACE LOWER CONCOURSE TORONTO ON M4W 3E2	90.8	75
Dr. Martin Sterling	2 Bloor St. West #1904 Toronto ON M4W 3E2	90.8	75
INDUSTRIAL ACCIDENT PREVENTN. ASS.	32ND FLOOR 31ST FLOOR-2 BLOOR ST. WEST TORONTO ON M4W 3N8	90.8	75
CAREER CANADA COLLEGE	2 BLOOR STREET WEST CUMBERLAND TERRACE TORONTO ON M4W 3E2	90.8	75
HEADLINERS IMAGING CENTRE INC.	2 BLOOR STREET WEST 9TH FLOOR TORONTO ON M4W 3E2	90.8	75
The Accolade Dental Centre	2 Bloor Street West Suite 3405 Toronto ON	90.8	75
CELLEX-C INTERNATIONAL INC.	2 BLOOR STREET WEST CUMBERLAND MALL TORONTO ON M4W 3E2	90.8	75
BLACK PHOTO CORPORATION	CUMBERLAND TERRACE 2 BLOOR STREET WEST TORONTO ON M4W 1A1	90.8	75
Dr. Martin Sterling	2 Bloor St. West #1904 Toronto ON M4W 3E2	90.8	75
Dr. Martin Sterling	2 Bloor St. West #1904 Toronto ON M4W 3E2	90.8	75
INDUSTRIAL ACCIDENT PREVENTN ASSOC	2 BLOOR STREET WEST 32ND FLOOR TORONTO ON M4W 3N8	90.8	75
Triovest Realty Advisors Inc.	2 Bloor Street West Toronto ON M4W 3E2	90.8	75
The Accolade Dental Centre	2 Bloor Street West Suite 3405 Toronto ON M4W 3E2	90.8	75

Site	Address	Distance (m)	Map Key
PHARMA PLUS DRUGS LTD(OUT OF BUSINESS)	2 BLOOR STREET WEST CUMBERLAND TERRACE, LOWER CONCOURSE TORONTO ON M4W 3E2	90.8	75
BLACK PHOTO CORPORATION 05-473	2 BLOOR ST.W. - TORONTO C/O 371 GOUGH RD MARKHAM ON L3R 4B6	90.8	75
Dr. Martin Sterling	2 Bloor St. West #1904 Toronto ON M4W 3E2	90.8	75
WORKERS COMPENSATION BOARD 42-538	2 BLOOR STREET WEST TORONTO ON M4W 3C3	90.8	75
PHARMA PLUS DRUGS LTD. 31-725	CUMBERLAND TERRACE/LOWER CONCOURSE 2 BLOOR ST. W. TORONTO ON M4W 3E2	90.8	75
Oxford Properties Group Inc.	2 Bloor Street West Toronto ON	90.8	75
The Accolade Dental Centre	2 Bloor Street West Suite 3405 Toronto ON M4W 3E2	90.8	75
Triovest Realty Advisors Inc. 2 Bloor West	2 Bloor Street West Toronto ON M4W 3E2	90.8	75
PHARMA PLUS DRUGS LIMITED	2 BLOOR STREET WEST CUMBERLAND TERRACE LOWER CONCOURSE TORONTO ON M4W 3E2	90.8	75
MINISTRY OF COMMUNITY, FAMILY & CHILDRENS SERVICES	2 BLOOR ST WEST 24TH FLOOR TORONTO, ONTARIO ON M5A 1E9	90.8	75
Dr Jack Slome Professional Dental Corporation	2 Bloor Street West Suite 3405 Toronto ON M4W 3E2	90.8	75
Dr Jack Slome Professional Dental Corporation	2 Bloor Street West Suite 3405 Toronto ON M4W 3E2	90.8	75
Oxford Properties Group Inc.	2 Bloor Street West Toronto ON	90.8	75
Oxford Properties Group Inc.	2 Bloor Street West Toronto ON M4W 3E2	90.8	75
Triovest Realty Advisors Inc.	2 Bloor Street West Toronto ON M4W 3E2	90.8	75
Dr Jack Slome Professional Dental Corporation	2 Bloor Street West Suite 3405 Toronto ON M4W 3E2	90.8	75
Oxford Properties Group Inc.	2 Bloor Street West Toronto ON	90.8	75
Dr Jack Slome Professional Dental Corporation	2 Bloor Street West Suite 3405 Toronto ON M4W 3E2	90.8	75
Oxford Properties Group Inc.	2 Bloor Street West Toronto ON	90.8	75
MINISTRY OF COMMUNITY & SOCIAL SVC26-743	ADOPTION UNIT 2 BLOOR STREET WEST, 24TH FLOOR TORONTO ON M7A 1E9	90.8	75
MINISTRY OF COMMUNITY & SOCIAL SERVICES	ADOPTION UNIT 2 BLOOR STREET WEST, 24TH FLOOR TORONTO ON M7A 1E9	90.8	75
Dr. Martin Sterling	2 Bloor Street West, #1904 Toronto ON M4W 3E2	90.8	75
Four Seasons Hotels	60 Yorkville Avenue Toronto ON M4W 0A4	91.7	76

Site	Address	Distance (m)	Map Key
Four Seasons Hotels	60 Yorkville Avenue Toronto ON M4W 0A4	91.7	<u>76</u>
Key Pacific Pharmacy Ltd.	817 YONGE ST Toronto ON M4W 2G9	100.4	<u>84</u>
Key Pacific Pharmacy Ltd.	817 YONGE ST Toronto ON M4W 2G9	100.4	<u>84</u>
Key Pacific Pharmacy Ltd.	817 YONGE ST Toronto ON M4W 2G9	100.4	<u>84</u>
Dr. Copp + Dr. Dann	1235 Bay Street Ste # 305 Toronto ON M5R 3K4	102.8	<u>88</u>
Dr. V. Chander Dentistry Prof Corp	1235 Bay Street Suite 200 Toronto ON M5R 3K4	102.8	<u>88</u>
Dr. V. Chander Dentistry Prof Corp	1235 Bay Street Suite 200 Toronto ON M5R 3K4	102.8	<u>88</u>
Endodontic Specialists Partnership	201-1235 Bay St. Toronto ON M5R 3K4	102.8	<u>88</u>
Dr. V. Chander Dentistry Prof Corp	1235 Bay Street Suite 200 Toronto ON M5R 3K4	102.8	<u>88</u>
Endodontic Specialists Partnership	201-1235 Bay St. Toronto ON M5R 3K4	102.8	<u>88</u>
Dr. Andrea Veisman Dentistry PC	1235 Bay St, Unit 600 Toronto ON M5R3K4	102.8	<u>88</u>
Drs H&A Veisman Dentistry	1235 Bay St, Unit 600 Toronto ON M5R3K4	102.8	<u>88</u>
Dr. Copp + Dr. Dann	1235 Bay Street Ste # 305 Toronto ON M5R 3K4	102.8	<u>88</u>
Endodontic Specialists Partnership	201-1235 Bay St. Toronto ON M5R 3K4	102.8	<u>88</u>
Dr. Andrea Veisman Dentistry PC	1235 Bay St, Unit 600 Toronto ON M5R3K4	102.8	<u>88</u>
Endodontic Specialists Partnership	201-1235 Bay St. Toronto ON M5R 3K4	102.8	<u>88</u>
Dr. Copp + Dr. Dann	1235 Bay Street Ste # 305 Toronto ON M5R 3K4	102.8	<u>88</u>
Drs H&A Veisman Dentistry	1235 Bay St, Unit 600 Toronto ON M5R3K4	102.8	<u>88</u>
Dr. Copp + Dr. Dann	1235 Bay Street Ste # 305 Toronto ON M5R 3K4	102.8	<u>88</u>
Drs H&A Veisman Dentistry	1235 Bay St, Unit 600 Toronto ON M6N 4X7	102.8	<u>88</u>
Drs H&A Veisman Dentistry	1235 Bay St, Unit 600 Toronto ON	102.8	<u>88</u>
Shedletsky Glassman Partnoy Grossman Dentistry Pro	201-1235 Bay St. Toronto ON	102.8	<u>88</u>
Endodontic Specialists Partnership	201-1235 Bay St. Toronto ON	102.8	<u>88</u>

Site	Address	Distance (m)	Map Key
Drs H&A Veisman Dentistry	1235 Bay St, Unit 600 Toronto ON M6N 4X7	102.8	88
Dr. Copp + Dr. Dann	1235 Bay Street Ste # 305 Toronto ON	102.8	88
H&R Reit	1235 Bay St Toronto ON	102.8	88
Drs H&A Veisman Dentistry	1235 Bay St, Unit 600 Toronto ON M6N 4X7	102.8	88
Dr. Copp + Dr. Dann	1235 Bay Street Ste # 305 Toronto ON M5R 3K4	102.8	88
COLLAGEN CANADA LTD.	1235 BAY STREET, SUITE 900 TORONTO ON M5R 3K4	102.8	88
Dr. Copp + Dr. Dann	1235 Bay Street Ste # 305 Toronto ON M5R 3K4	102.8	88
Dr. Copp + Dr. Dann	1235 Bay Street Ste # 305 Toronto ON M5R 3K4	102.8	88
The Printing House Branch 29	1255 Bay Street, Unit 101 Toronto ON M5R 2A9	103.6	89
Direct Elevator Service Ltd	819 Yonge Street Toronto ON M4W 2G9	113.7	106
Toronto Public Library	789 Yonge Street Toronto ON M4W 2G8	117.7	109
Toronto Reference Library	789 Yonge Street Toronto ON M4W 2G8	117.7	109
Toronto Public Library	789 Yonge Street Toronto ON M4W 2G8	117.7	109
Toronto Public Library	789 Yonge Street Toronto ON	117.7	109
Toronto Public Library	789 Yonge Street Toronto ON M4W 2G8	117.7	109
Toronto Public Library	789 Yonge Street Toronto ON M4W 2G8	117.7	109
Golosky Dentistry PC	60 Bloor Street West Suite 409 Toronto ON M4W3B8	124.9	117
Golosky Dentistry PC	60 Bloor Street West Suite 409 Toronto ON M4W3B8	124.9	117
A. Hiltz Dentistry Professional Corp	60 Bloor St. W., Suite 1004 Toronto ON M4W3B8	124.9	117
Golosky Dentistry PC	60 Bloor Street West Suite 409 Toronto ON M4W3B8	124.9	117
Curmann Contracting Ltd.	60 Bloor St. West Toronto ON	124.9	117
Golosky Dentistry PC	60 Bloor Street West Suite 409 Toronto ON M4W3B8	124.9	117
Borovac Dentistry Prof corp	60 bloor street west Suite 1510 toronto ON M4W3B8	124.9	117

Site	Address	Distance (m)	Map Key
Borovac Dentistry Prof corp	60 Bloor Street West Suite 1510 Toronto ON M4W3B8	124.9	117
Golosky Dentistry PC	60 Bloor Street West Suite 409 Toronto ON M4W3B8	124.9	117
Golosky Dentistry PC	60 Bloor Street West Suite 409 Toronto ON M4W3B8	124.9	117
A. Hiltz Dentistry Professional Corp	60 Bloor St. W., Suite 1004 Toronto ON M4W3B8	124.9	117
Golosky Dentistry PC	60 Bloor Street West Suite 409 Toronto ON	124.9	117
A. Hiltz Dentistry Professional Corp	60 Bloor St. W., Suite 1004 Toronto ON	124.9	117
BCD Comprint Inc.	60 Bloor Street West Suite 203 Toronto ON M4W 3B8	124.9	117
FINISHED TYPE INC., THE	60 BLOOR STREET WEST 15TH FLOOR TORONTO ON M4W 1J2	124.9	117
A. Hiltz Dentistry Professional Corp	60 Bloor St. W., Suite 1004 Toronto ON M4W3B8	124.9	117
FINISHED TYPE INC. 15-704	60 BLOOR ST. W., 15TH FLOOR TORONTO ON M4W 1J2	124.9	117
Golosky Dentistry PC	60 Bloor Street West Suite 409 Toronto ON M4W3B8	124.9	117
Dr Lancelot A Brown DPC	40 Scollard Street Unit 201 Toronto ON M5R3S1	129.8	125
TEAM ONLINE COMMUNICATIONS LTD.	1263 BAY STREET SUITE 201 TORONTO ON M5R 2C1	132.8	128
TEAM ONLINE COMMUNICATIONS LTD.	1263 BAY STREET, SUITE 201 TORONTO ON M4R 2C1	132.8	128
BRL REALTY LIMITED	48 SCOLLARD STREET TORONTO ON M5R 1E9	137.3	133
BRL REALTY LIMITED	48 SCOLLARD STREET TORONTO ON M5R 1E9	137.3	133
Bell Canada	888 Yonge Street Toronto ON M4W 2J2	152.3	148
983225 Ontario Inc.	888 Yonge Street Toronto ON M4W 2J2	152.3	148
Bell Canada	888 Yonge Street Toronto ON M4W 2J2	152.3	148
983225 Ontario Inc.	888 Yonge Street Toronto ON M4W 2J2	152.3	148
Bell Canada	888 Yonge Street Toronto ON M4W 2J2	152.3	148
Bell Canada	888 Yonge Street Toronto ON	152.3	148
983225 Ontario Inc.	888 Yonge Street Toronto ON M4W 2J2	152.3	148

Site	Address	Distance (m)	Map Key
Bank of Montreal	55 BLOOR STREET WEST Suite 250 TORONTO ON M4W1A5	152.8	150
Rexall Pharmacy Group Ltd.	55 Bloor Street W. Unit 23 Toronto ON M4W 1A5	152.8	150
Pharma Plus Drugmarts Ltd.	55 Bloor Street W. Unit 23 Toronto ON M4W 1A5	152.8	150
GDI (Services) Canada INC	55 Bloor Street West Toronto ON M4W 1A6	152.8	150
Pharma Plus Drugmarts Ltd.	55 Bloor Street W. Unit 23 Toronto ON M4W 1A5	152.8	150
Rexall Pharmacy Group Ltd.	55 Bloor Street W. Unit 23 Toronto ON M4W 1A5	152.8	150
ARCTURUS REALTY CORPORATION	55 BLOOR STREET WEST TORONTO ON M4W 1A5	152.8	150
Bank of Montreal	55 Bloor Street West Suite 250 Toronto ON	152.8	150
Bank of Montreal	55 BLOOR STREET WEST Suite 250 TORONTO ON M4W1A5	152.8	150
Bank of Montreal	55 BLOOR STREET WEST Suite 250 TORONTO ON M4W1A5	152.8	150
Bank of Montreal	55 BLOOR STREET WEST Suite 250 TORONTO ON	152.8	150
THE PRINTING HOUSE	55 BLOOR STREET WEST, UNIT 262 TORONTO ON M4W 1A5	152.8	150
THE PRINTING HOUSE	55 BLOOR STREET WEST, UNIT 262 TORONTO ON M4W 1A5	152.8	150
PHARMA PLUS DRUGS LTD. 31-722	MANULIFE BLDG. 55 BLOOR ST. W. #23 TORONTO, C/O 5935 AIRPORT ROAD #500 MISSISSAUGA ON L4V 1W5	152.8	150
BLACK PHOTO CORPORATION	55 BLOOR ST. W., #43, TORONTO C/O 371 GOUGH RD. MARKHAM ON L3R 4B6	152.8	150
Birks and Mayors Inc.	55 BLOOR STREET WEST UNIT #152 TORONTO ON M4W 1A6	152.8	150
ARCTURUS REALTY CORPORATION	55 BLOOR STREET WEST TORONTO ON	152.8	150
Manulife Financial	55 Bloor Street West Suite 200 Toronto ON M4W 1A5	152.8	150
Manulife Financial	55 Bloor Street West Suite 200 Toronto ON M4W 1A5	152.8	150
ARCTURUS REALTY CORPORATION	55 BLOOR STREET WEST Suite 250 TORONTO ON M4W 1A5	152.8	150
MANULIFE FINANCIAL	55 BLOOR ST. WEST. TORONTO ON M4W 1A5	152.8	150
PHARMA PLUS DRUGS LTD.	55 BLOOR STREET WEST, UNIT 23 MANULIFE BUILDING TORONTO ON M4W 1A5	152.8	150
HENRY BIRKS & SONS INC.	55 BLOOR STREET WEST UNIT #152 TORONTO ON M4W 1A6	152.8	150

Site	Address	Distance (m)	Map Key
BLACK PHOTO CORPORATION 05-429	55 BLOOR ST. W., #43 - TORONTO C/O 371 GOUGH RD. MARKHAM ON L3R 4B6	152.8	150
TORONTO HYDRO 38-541	55 BLOOR ST. W. VAULT #4888 C/O 14 CARLTON STREET TORONTO ON M5B 1K5	152.8	150
Birks and Mayors Inc.	55 BLOOR STREET WEST UNIT #152 TORONTO ON	152.8	150
Bank of Montreal	55 Bloor Street West Suite 250 Toronto ON M4W 1A5	152.8	150
Birks and Mayors Inc.	55 BLOOR STREET WEST UNIT #152 TORONTO ON M4W 1A6	152.8	150
TORONTO HYDRO	55 BLOOR STREET WEST VAULT #4888 TORONTO ON	152.8	150
TORONTO HYDRO	55 BLOOR ST. W. VAULT #4888 C/O 14 CARLTON ST. TORONTO ON M5B 1K5	152.8	150
BLACK PHOTO CORPORATION	MANULIFE CENTRE 55 BLOOR STREET WEST TORONTO ON M4W 1A5	152.8	150
PHARMA PLUS DRUGS LIMITED	55 BLOOR STREET WEST, UNIT 23 MANULIFE BUILDING TORONTO ON M4W 1A5	152.8	150
Birks and Mayors Inc.	55 BLOOR STREET WEST UNIT #152 TORONTO ON	152.8	150
Birks and Mayors Inc.	55 BLOOR STREET WEST UNIT #152 TORONTO ON	152.8	150
Manulife Financial	55 Bloor Street West Suite 260 Toronto ON M4W 1A5	152.8	150
Bank of Montreal	55 BLOOR STREET WEST Suite 250 TORONTO ON M4W 1A5	152.8	150
BLACK PHOTO CORPORATION	55 BLOOR STREET WEST MANULIFE CENTRE TORONTO ON M4W 1A5	152.8	150
OLYMPIA AND YORK ENTERPRISE	55 BLOOR STREET WEST TORONTO ON M4W 1A5	152.8	150
THE REGENCY YORKVILLE INC.	1280-1290 BAY ST. TORONTO ON	153.1	151
Perfect Smile	1278 Bay Street Toronto ON M5R 3W1	155.5	160
Perfect Smile	1278 Bay Street Toronto ON M5R 3W1	155.5	160
PUSATERI'S FINE FOODS	57 YORKVILLE AVENUE TORONTO ON M5R 3V6	162.2	171
Pusateri's Fine Foods	57 Yorkville Avenue Toronto ON M5R 3V6	162.2	171
Canadian Tire Corporation, Limited	835 Yonge St. Toronto ON M4W 2H2	163.5	176
Canadian Tire Corporation, Limited	835 Yonge St. Toronto ON M4W 2H2	163.5	176
Canadian Tire Corporation, Limited	835 Yonge St. Toronto ON M4W 2H2	163.5	176

Site	Address	Distance (m)	Map Key
Canadian Tire Corporation, Limited	835 Yonge St. Toronto ON M4W 2H2	163.5	176
Canadian Tire Corporation, Limited	835 Yonge St. Toronto ON M4W 2H2	163.5	176
Canadian Tire Corporation, Limited	835 Yonge St. Toronto ON	163.5	176
Canadian Tire Corporation, Limited	835 Yonge St. Toronto ON M4W 2H2	163.5	176
BELL CANADA	15 ASQUITH AVENUE TORONTO ON M4W 1J7	164.2	181
BELL CANADA	15 ASQUITH AVENUE TORONTO ON M4W 1J7	164.2	181
Bell	15 Asquith Ave Toronto ON M4W 1J7	164.2	181
BELL CANADA	15 ASQUITH AVENUE TORONTO ON	164.2	181
BELL CANADA	15 ASQUITH AVENUE TORONTO ON M4W 1J7	164.2	181
BELL CANADA	15 ASQUITH AVENUE TORONTO ON M4W 1J7	164.2	181
BELL CANADA	15 ASQUITH AVENUE TORONTO ON M4W 1J7	164.2	181
BELL CANADA	15 ASQUITH AVENUE TORONTO ON M4W 1J7	164.2	181
BELL CANADA	15 ASQUITH AVENUE TORONTO ON M4W 1J7	164.2	181
BELL CANADA	05-125 15 ASQUITH AVENUE TORONTO ON M4W 1J7	164.2	181
BELL CANADA	15 ASQUITH AVENUE TORONTO ON M4W 1J7	164.2	181
BELL CANADA	15 ASQUITH AVENUE TORONTO ON M4W 1J7	164.2	181
BELL CANADA	15 ASQUITH AVENUE TORONTO ON M4W 1J7	164.2	181
Lifemark Health Corp	1240 Bay Street Suite 710 Toronto ON M5R 2A7	164.8	182
Centric Health	1240 Bay Street Suite 710 Toronto ON M5R 2A7	164.8	182
Yorkville Vein Clinic Inc.	404-1240 Bay Street Toronto ON M5R 2A7	164.8	182
Wellpoint Health Centre	1240 Bay Street 9 th floor Toronto ON M5R 2A7	164.8	182
Yorkville Vein Clinic Inc.	404-1240 Bay Street Toronto ON M5R 2A7	164.8	182
TORONTO TRANSIT COMMISSION	BAY SUBWAY STATION 1240 BAY STREET TORONTO ON M5R 2A7	164.8	182

Site	Address	Distance (m)	Map Key
TORONTO TRANSIT COMMISSION	1240 BAY STREET BAY SUBWAY STATION TORONTO ON M5R 2A7	164.8	182
Wellpoint Health Centre	1240 Bay Street 9 th floor Toronto ON M5R 2A7	164.8	182
Wellpoint Health Centre	1240 Bay Street 9 th floor Toronto ON M5R 2A7	164.8	182
Yorkville Vein Clinic Inc.	404-1240 Bay Street Toronto ON M5R 2A7	164.8	182
Wellpoint Health Centre	1240 Bay Street 9 th floor Toronto ON M5R2A7	164.8	182
Wellpoint Health Centre	1240 Bay Street 9 th floor Toronto ON	164.8	182
Yorkville Vein Clinic Inc.	404-1240 Bay Street Toronto ON M5R 2A7	164.8	182
Wellpoint Health Centre	1240 Bay Street 9 th floor Toronto ON M5R2A7	164.8	182
Centric Health	1240 Bay Street Suite 710 Toronto ON	164.8	182
Yorkville Vein Clinic Inc.	404-1240 Bay Street Toronto ON M5R 2A7	164.8	182
Wellpoint Health Centre	1240 Bay Street 9 th floor Toronto ON M5R2A7	164.8	182
Centric Health	1240 Bay Street Suite 710 Toronto ON M5R 2A7	164.8	182
Lifemark Physiotherapy on Bay	1240 Bay Street Suite 710 Toronto ON	164.8	182
Yorkville Vein Clinic Inc.	404-1240 Bay Street Toronto ON M5R 2A7	164.8	182
Yorkville Vein Clinic Inc.	404-1240 Bay Street Toronto ON	164.8	182
Wellpoint Health Centre	1240 Bay Street 9 th floor Toronto ON M5R2A7	164.8	182
Lifemark Health Corp	1240 Bay Street Suite 710 Toronto ON M5R 2A7	164.8	182
Yorkville Vein Clinic Inc.	404-1240 Bay Street Toronto ON M5R 2A7	164.8	182
Bazis International Inc.	1 Bloor Street East Toronto ON M4W 1A9	165.1	184
Hollybar High Rise Developments Inc.	825 Church St. Toronto ON M4W 3Z4	165.7	185
PHOTO STORE, THE	15 BLOOR STREET EAST TORONTO ON M4W 1A9	166.1	186
Diamond Contracting	774 & 776 Yonge sSt. Yonge & Bloor Toronto ON M4Y 2B6	171.6	201
ARTISTAT CANADA LIMITED	70 YORKVILLE AVENUE TORONTO ON M5R 1B9	174.4	208

Site	Address	Distance (m)	Map Key
ARTISTAT CANADA LIMITED 03-279	70 YORKVILLE AVENUE TORONTO ON M5R 1B9	174.4	208
ARTISTAT CANADA LIMITED	1121 STE-CATHERINES ST.W. MONTREAL, QUE H3B1J5, 70 YORKVILLE AVENUE TORONTO ON M5R 1B9	174.4	208
KROONENBURG TORONTO B.V & 1200 BAY ST PROPERTY INC	1200 BAY STREET SUITE 1200 TORONTO ON M5R 2A5	175.8	210
Baycor Development Corporation Limited	1200 Bay Street, Suite 1200 Toronto ON M5R 2A5	175.8	210
DANANTA BUILDING CORPORATION INC.	1200 BAY STREET, SUITE 200 TORONTO ON M5R 2A5	175.8	210
KORNERCOLOR LIMITED 23- 515	1200 BAY STREET TORONTO ON M5R 2A5	175.8	210
KORNERCOLOR LIMITED	1200 BAY STREET TORONTO ON M5R 2A5	175.8	210
KROONENBURG TORONTO B.V & 1200 BAY ST PROPERTY INC C/O 20 VIC MANAGEMENT INC.	1200 BAY STREET SUITE 1200 TORONTO ON M5R 2A5	175.8	210
Rosedale Dental Centre	890 Yonge Street Toronto ON M4W3P4	175.8	211
Rosedale Dental Centre	890 Yonge Street Toronto ON M4W3P4	175.8	211
2186704 Ontario Inc.	890-A Yonge Street Toronto ON M4W 3P4	175.8	211
2186704 Ontario Inc.	890-A Yonge Street Toronto ON M4W 3P4	175.8	211
2186704 Ontario Inc.	890-A Yonge Street Toronto ON M4W 3P4	175.8	211
2186704 Ontario Inc.	890-A Yonge Street Toronto ON M4W 3P4	175.8	211
2186704 Ontario Inc.	890-A Yonge Street Toronto ON M4W 3P4	175.8	211
2186704 Ontario Inc.	890-A Yonge Street Toronto ON M4W 3P4	175.8	211
2186704 Ontario Inc.	890-A Yonge Street Toronto ON M4W 3P4	175.8	211
Golder Associates Ltd.	1319 Bay Street Toronto ON M5R 2C4	179.5	217
Prudent Property Management	31 Balmuto Toronto ON M4Y 1W4	181.4	222
ESBIN PROPERTY MANAGEMENT	820 Church Street Toronto ON	189.3	238
Direct Elevator Service Ltd	1300 Bay Street Toronto ON M5R 3K8	191.6	243
CHEONG FAMILY HOLDINGS LTD.	302-69 YORKVILLE AVENUE TORONTO ON M5R 1B8	198.0	259
Toronto Transit Commission	30 Asquith Avenue Toronto ON M4W 1J6	198.7	261
MSB 94 Cumberland LP	94 Cumberland St Toronto ON M5R 1A3	199.0	262

Site	Address	Distance (m)	Map Key
Phillips, Moncarz, Farber Prctc	94 Cumberland Street, #501 Toronto ON M5R 1A3	199.0	262
MSB 94 Cumberland LP	94 Cumberland St Toronto ON M5R 1A3	199.0	262
CONTINENTAL OIL CO.	94 CUMBERLAND ST. SUITE 803 TORONTO ON M5R 1A3	199.0	262
Phillips, Moncarz, Farber Prctc	94 Cumberland Street, #501 Toronto ON M5R 1A3	199.0	262
Phillips, Moncarz, Farber Prctc	94 Cumberland Street, #501 Toronto ON	199.0	262
Phillips, Moncarz, Farber Prctc	94 Cumberland Street, #501 Toronto ON	199.0	262
Phillips, Moncarz, Farber Prctc	94 Cumberland Blvd, #501 Toronto ON M5R 1A3	199.0	262
Phillips, Moncarz, Farber Prctc	94 Cumberland Street, #501 Toronto ON	199.0	262
M J M DIGITAL IMAGING	80 BLOOR STREET WEST TORONTO ON M5S 2V1	200.2	265
M. J. M. DIGITAL IMAGING	80 BLOOR STREET WEST TORONTO ON M5S 2V1	200.2	265
Krugarand Corporation	80 Bloor St. W., Suite 505 Toronto ON M5S 2V1	200.2	265
Krugarand Corporation	80 Bloor St. W., Suite 505 Toronto ON M5S 2V1	200.2	265
Brookfield Properties Ltd	2 Bloor Street East Suite 101 Toronto ON M4W 1A8	200.9	268
1464255 Ontario Ltd.BLOOR AT YONGE DEVELOPERS INC.	2 Bloor Street East Suite 101 Toronto ON	200.9	268
BRAMALEA LIMITED 05-896	2 BLOOR STREET EAST TORONTO C/O 1 QUEEN ST. EAST TORONTO ON M5C 2Y9	200.9	268
6524443 Canada Inc. and 1464255 Ontario Ltd.	2 Bloor Street East Toronto ON	200.9	268
6524443 Canada Inc. and 1464255 Ontario Ltd.	2 Bloor Street East Toronto ON M4W 1A8	200.9	268
6524443 Canada Inc,	2 Bloor Street East Toronto ON	200.9	268
BRAMALEA (SEE & USE ON2463900)	2 BLOOR STREET EAST TORONTO ON	200.9	268
BLOOR AT YONGE DEVELOPERS INC.	2 BLOOR STREET EAST TORONTO ON M4W 1A8	200.9	268
Dental Corporation of Canada	25 Bellair St. 2nd floor toronto ON M5R2C8	201.2	271
Dental Corporation of Canada	25 Bellair St. 2nd floor toronto ON M5R2C8	201.2	271
Advantage Laser Clinic	25 Bellair St 3rd Floor Toronto ON M5R3L3	201.2	271

Site	Address	Distance (m)	Map Key
Advantage Laser Clinic	25 Bellair St 3rd Floor Toronto ON M5R3L3	201.2	271
A. Hiltz Dentistry Professional Corp	68 Scollard Street, Suite 201 Toronto ON M5R1G2	202.4	273
A. Hiltz Dentistry Professional Corp	68 Scollard Street, Suite 201 Toronto ON M5R1G2	202.4	273
A. Hiltz Dentistry Professional Corp	68 Scollard Street, Suite 201 Toronto ON M5R1G2	202.4	273
A. Hiltz Dentistry Professional Corp	68 Scollard Street, Suite 201 Toronto ON M5R1G2	202.4	273
Boiler Treatment International	21 Balmuto Street Toronto ON M4Y 1W4	206.5	276
Toronto Transit Commission	34 Asquith Avenue Toronto ON M4W 3W7	206.8	277
Toronto Transit Commission	34 Asquith Avenue Toronto ON M4W 1J6	206.8	277
Toronto Transit Commission	34 Asquith Avenue Toronto ON M4W 3W7	206.8	277
Toronto Transit Commission	34 Asquith Avenue Toronto ON	206.8	277
Toronto Transit Commission	34 Asquith Avenue Toronto ON M4W 3W7	206.8	277
Toronto Transit Commission	34 Asquith Avenue Toronto ON M4W 1J6	206.8	277
Toronto Transit Commission	34 Asquith Avenue Toronto ON M4W 1J6	206.8	277
TORONTO TRANSIT COMMISSION	BLOOR-YONGE SUBWAY STATION 20 BLOOR STREET EAST TORONTO ON M4W 3G7	208.6	280
TORONTO TRANSIT COMMISSION	20 BLOOR STREET EAST BLOOR-YONGE SUBWAY STATION TORONTO ON M4W 3G7	208.6	280
Tailor Drugs Limited	20 BLOOR ST E Toronto ON M4W 3G7	208.6	280
Tailor Drugs Limited	20 BLOOR ST E Toronto ON M4W 3G7	208.6	280
Tailor Drugs Limited	20 BLOOR ST E Toronto ON M4W 3G7	208.6	280
CLICKS CAMERA CENTRE 07-774	33 BLOOR STREET EAST, UNIT G4 TORONTO ON M4W 3H1	213.9	285
Toronto Transit Commission	35 Bloor Street East Toronto ON M4W 1A9	215.7	289
Toronto Transit Commission	35 Bloor Street East Toronto ON M4W 1A9	215.7	289
Toronto Transit Commission	35 Bloor Street East Toronto ON M4W 1A9	215.7	289
Toronto Transit Commission	35 Bloor Street East Toronto ON	215.7	289

Site	Address	Distance (m)	Map Key
Toronto Transit Commission	35 Bloor Street East Toronto ON M4W 1A9	215.7	289
Toronto Transit Commission	35 Bloor Street East Toronto ON M4W 1A9	215.7	289
Otis Canada Inc	82 Bloor St. W Toronto ON M5S 1L9	217.3	292
Hudson's Bay Company The Bay	44 Bloor Street East Toronto ON M4W 3H7	217.8	293
Hudson's Bay Company	44 Bloor Street East Toronto ON M4W 3H7	217.8	293
Hudson's Bay Company	44 Bloor Street East Toronto ON M4W 3H7	217.8	293
CANADIAN TIRE CORPN. LTD.	839 YONGE ST. TORONTO ON M4W 2H2	224.6	299
K. W. Mann Inc.	839 Yonge St. Toronto ON M4W 2H2	224.6	299
K. W. Mann Inc.	839 Yonge St. Toronto ON M4W 2H2	224.6	299
CANADIAN TIRE CORPN. LTD. 08-588	839 YONGE ST. C/O 2180 YONGE ST. TORONTO ON M4W 2H2	224.6	299
L. & L. McCaw Holdings Ltd.	839 Yonge St. Toronto ON M4W 2H2	224.6	299
L. & L. McCaw Holdings Ltd.	839 Yonge St. Toronto ON M4W 2H2	224.6	299
K. W. Mann Inc.	839 Yonge St. Toronto ON M4W 2H2	224.6	299
K. W. MANN LTD.	839 YONGE STREET TORONTO ON M4W 2H2	224.6	299
L. & L. McCaw Holdings Ltd.	839 Yonge St. Toronto ON M4W 2H2	224.6	299
K.W. MANN LTD.	839 YONGE STREET TORONTO ON M4W 2H2	224.6	299
CANADIAN TIRE CORPN. LTD.	839 YONGE ST. C/O 2180 YONGE ST. TORONTO ON M4W 2H2	224.6	299
L. & L. McCaw Holdings Ltd.	839 Yonge St. Toronto ON	224.6	299
L. & L. McCaw Holdings Ltd.	839 Yonge St. Toronto ON M4W 2H2	224.6	299
CANADIAN TIRE CORPORATION LTD.	839 YONGE STREET TORONTO ON M4W 2H2	224.6	299
Skymarr Investments Inc.	13 Balmuto Street Toronto ON M4Y 1W4	224.7	300
JUVA MED SPA INC.	91 SCOLLARD ST. TORONTO ON M5R 1G4	233.9	312
JUVA MED SPA INC.	91 SCOLLARD ST. TORONTO ON M5R 1G4	233.9	312

Site	Address	Distance (m)	Map Key
Bellair Dental Specialists	3- 24 Bellair St Toronto ON M5R 2C7	238.9	316
2213415 Ontario Inc	24 Bellair Street 3rd Floor Toronto ON M5R 2C7	238.9	316
Bellair Dental Specialists	3- 24 Bellair St Toronto ON M5R 2C7	238.9	316
2213415 Ontario Inc	24 Bellair Street 3rd Floor Toronto ON M5R 2C7	238.9	316
Bellair Dental Specialists	3- 24 Bellair St Toronto ON M5R 2C7	238.9	316
BLOOR & YONGE PHOTO/VIDEO INC.	9 HAYDEN STREET TORONTO ON M4Y 2P2	239.5	318
BLOOR & YONGE PHOTO/VIDEO INC. 05-950	9 HAYDEN STREET TORONTO ON M4Y 2P2	239.5	318
BOBBY'S ONE HOUR PHOTO	9 HAYDEN STREET TORONTO ON M4Y 2P2	239.5	318
Morguard Investments Ltd.	77 Bloor St. West Toronto ON M5S 1M2	239.6	319
Morguard Investments Ltd.	77 Bloor St. West Toronto ON M5S 1M2	239.6	319
Toronto Naturopathic Clinic	77 Bloor Street West Lobby Clinic Toronto ON M5S 1M2	239.6	319
The Cadilac Fairview Corporation - Bloor Street	77 Bloor Street West Toronto ON M5S 1M2	239.6	319
Morguard Investments Ltd.	77 Bloor St. West Toronto ON M5S 1M2	239.6	319
TORONTO HYDRO	38-133 77 BLOOR STREET WEST, 22ND FLOOR C/O 14 CARLTON STREET TORONTO ON M5S 1M2	239.6	319
TORONTO HYDRO	77 BLOOR STREET WEST VAULT #4655 TORONTO ON M5S 1M2	239.6	319
Bird Mechanical 77 Bloor Street	77 Bloor Street West Toronto ON M5S 1M2	239.6	319
The Cadilac Fairview Corporation - Bloor Street	77 Bloor Street West Toronto ON M5S 1M2	239.6	319
TORONTO HYDRO ELECTRIC SYSTEM LTD	77 BLOOR STREET WEST VAULT #4655 TORONTO ON M5S 1M2	239.6	319
Dr. Judy Sturm Dental Professional	77 Bloor St. West Suite 1202 Toronto ON M5S 1M2	239.6	319
MINISTRY OF CITIZENSHIP & CULTURE	MANAGEMENT SYSTEMS & SERVICES BRANCH 77 BLOOR ST W/4TH FLOOR TORONTO ON M5S 1M2	239.6	319
Dr. Judy Sturm Dental Professional	77 Bloor St. West Suite 1202 Toronto ON M5S 1M2	239.6	319
The Cadilac Fairview Corporation - Bloor Street	77 Bloor Street West Toronto ON M5S 1M2	239.6	319
Dr. Judy Sturm Dental Professional	77 Bloor St. West Suite 1202 Toronto ON M5S 1M2	239.6	319

Site	Address	Distance (m)	Map Key
Dr. Judy Sturm Dental Professional	77 Bloor St. West Suite 1202 Toronto ON M5S 1M2	239.6	319
Dr. Lisa Tam	77 Bloor Street West Suite 1102 Toronto ON M5S1M2	239.6	319
Toronto Naturopathic Clinic	77 Bloor Street West Lobby Clinic Toronto ON	239.6	319
Morguard Investments Limited	77 Bloor Street W. Toronto ON	239.6	319
Dr. Judy Sturm Dental Professional	77 Bloor St. West Suite 1202 Toronto ON M5S 1M2	239.6	319
Dr. Judy Sturm Dental Professional	77 Bloor St. West Suite 1202 Toronto ON M5S 1M2	239.6	319
Morguard Investments Limited	77 Bloor Street W. Toronto ON	239.6	319
Morguard Investments Limited	77 Bloor Street W. Toronto ON M5S 1M2	239.6	319
Dr. Judy Sturm Dental Professional	77 Bloor St. West Suite 1202 Toronto ON	239.6	319
Morguard Investments Limited	77 Bloor Street W. Toronto ON M5S 1M2	239.6	319
Dr. Judy Sturm Dental Professional	77 Bloor St. West Suite 1202 Toronto ON M5S 1M2	239.6	319
Morguard Investments Limited	77 Bloor Street W. Toronto ON M5S 1M2	239.6	319
Morguard Investments Limited	77 Bloor Street W. Toronto ON M5S 1M2	239.6	319
Toronto Naturopathic Clinic	77 Bloor Street West Lobby Clinic Toronto ON M5S 1M2	239.6	319
TORONTO HYDRO	C/O 14 CARLTON STREET 77 BLOOR STREET WEST, 22ND FLOOR TORONTO ON M5S 1M2	239.6	319
2001103 Ontario Inc.	88 Bloor Street East Toronto ON M4W 1A7	240.2	321
Cineplex Theaters	55 Bloor Street Toronto ON	245.0	328
Manufacturing life Insurance	44 Charles St west Toronto ON M4Y-1R8	248.2	333
Manufacturing life Insurance	44 Charles St west Toronto ON M4Y-1R8	248.2	333
P.I.M.S.	44 CHARLES STREET WEST C/O P.O. BOX 4809 TORONTO ON M4Y 1R8	248.2	333
TORONTO HYDRO	38-540 44 CHARLES ST. W. VAULT #4800 C/O 14 CARLTON STREET TORONTO ON M5B 1K5	248.2	333
TORONTO HYDRO	44 CHARLES ST. W. VAULT #4800 C/O 14 CARLTON ST. TORONTO ON M5B 1K5	248.2	333
TORONTO HYDRO	44 CHARLES STREET WEST VAULT #4800 TORONTO ON	248.2	333

Site	Address	Distance (m)	Map Key
2286880 Ontario Inc.	730 Yonge Street, Unit 2 Toronto ON M4Y 2B7	248.4	334
Golden Hanger Cleaners Corporation	730 Yonge Street, Unit #2 Toronto ON M4Y 2B7	248.4	334
2286880 Ontario Inc.	730 Yonge Street, Unit 2 Toronto ON M4Y 2B7	248.4	334
GOLDEN HANGER CLEANER	2-730 YONGE STREET TORONTO ON M4Y 2B7	248.4	334
2286880 Ontario Inc.	730 Yonge Street, Unit 2 Toronto ON	248.4	334
Golden Hanger Cleaners	730 Yonge Street Toronto ON	248.4	334
2573179 Ontario Inc.	730 Yonge Street, Unit 2 Toronto ON M4Y 2B7	248.4	334
2573179 Ontario Inc.	730 Yonge Street, Unit 2 Toronto ON M4Y 2B7	248.4	334
2286880 Ontario Inc.	730 Yonge Street, Unit 2 Toronto ON M4Y 2B7	248.4	334
1681800 Ont. Ltd.	730 Yonge Street Unit #2 Toronto ON M4Y 2B7	248.4	334
2286880 Ontario Inc.	730 Yonge Street, Unit 2 Toronto ON M4Y 2B7	248.4	334
PLATIS CUSTOM CLEANER	730 YONGE STREET TORONTO ON M4Y 2B7	248.4	334
sunrise academy	869 young st. toronto ON M4W 2H2	248.9	335
TSCC #1519	10 BELLAIR STREET TORONTO ON M5R 3T8	249.7	336
TSCC #1519	10 BELLAIR STREET TORONTO ON M5R 3T8	249.7	336
TSCC #1519	10 BELLAIR STREET TORONTO ON M5R 3T8	249.7	336
THE PLAZA II CORPERATION	90 BLOOR STREET EAST TORONTO ON M4W 1A7	251.2	338
THE PLAZA II CORPERATION	90 BLOOR STREET EAST TORONTO ON M4W 1A7	251.2	338
PLAZA II HOTEL	ENGINEERING DEPT. 90 BLOOR ST. E. TORONTO ON M4W 1A7	251.2	338
Tiffany & Co	85 Bloor St Toronto ON	251.8	339
TSCC 1519	10 Bellair Street Toronto ON M5R 3T8	254.5	340
TSCC #1519	10 BELLAIR STREET TORONTO ON	254.5	340
Oxford College of Arts, Business & Technology	869 Yonge St Toronto ON M4W2H2	254.6	341

Site	Address	Distance (m)	Map Key
Trillium College Inc.	869 Yonge St Toronto ON M4W2H2	254.6	341
Trillium College Inc.	869 Yonge St Toronto ON M4W2H2	254.6	341
Oxford College of Arts, Business & Technology	869 Yonge St Toronto ON M4W2H2	254.6	341
Trillium College Inc.	869 Yonge St Toronto ON	254.6	341
Trillium College	869 Yonge St Toronto ON M4W 2H2	254.6	341
IMMUNOLOGY DIAGNOSTIC LAB LTD 21-036	869 YONGE ST. SUITE 103 TORONTO ON M4W 2H2	254.6	341
Trillium College Inc.	869 Yonge St Toronto ON M4W 2H2	254.6	341
IMMUNOLOGY DIAGNOSTIC LABORATORIES LTD.	869 YONGE STREET_ SUITE 103 TORONTO ON M4W 2H2	254.6	341
IMMUNOLOGY DIAGNOSTIC LAB LTD	869 YONGE ST. SUITE 103 TORONTO ON M4W 2H2	254.6	341
Trillium College Inc.	869 Yonge St Toronto ON M4W 2H2	254.6	341
AXIspa	87 Yorkville Avenue Toronto ON	264.0	349
AXIspa	87 Yorkville Avenue Toronto ON M5R 3K5	264.0	349
AXIspa	87 Yorkville Avenue Toronto ON	264.0	349
AXIspa	87 Yorkville Avenue Toronto ON M5R 3K5	264.0	349
University of Toronto	Charles St. Student and Family Residence 30 Charles Street Toronto ON M4Y 1R5	267.7	355
University of Toronto	Charles St. Student and Family Residence 30 Charles Street Toronto ON M4Y 1R5	267.7	355
University of Toronto	Charles St. Student and Family Residence 30 Charles Street Toronto ON M4Y 1R5	267.7	355
University of Toronto	Charles St. Student and Family Residence 30 Charles Street Toronto ON M4Y 1R5	267.7	355
University of Toronto	Charles St. Student and Family Residence 30 Charles Street Toronto ON	267.7	355
Governing Council of the University of Toronto	30 Charles St. W. Toronto ON M4Y 1R5	267.7	355
Mood and Anxiety Disorder Inc	32 Park Road Toronto ON M4W2N4	269.5	359
Mood and Anxiety Disorder Inc	32 Park Road Toronto ON M4W2N4	269.5	359
Mood and Anxiety Disorder Inc	32 Park Road Toronto ON M4W2N4	269.5	359

Site	Address	Distance (m)	Map Key
Mood and Anxiety Disorder Inc	32 Park Road Toronto ON M4W2N4	269.5	359
University of Toronto	Charles St. Student and Family Residence 30 Charles Street Toronto ON M4Y 1R5	272.3	365
University of Toronto	Charles St. Student and Family Residence 30 Charles Street Toronto ON M4Y 1R5	272.3	365
University of Toronto	Charles St. Student and Family Residence 30 Charles Street Toronto ON M4Y 1R5	272.3	365
ARTISTAT (OUT-OF-BUSINESS) 03-166	30 HAYDEN ST. TORONTO ON M4Y 3B8	273.6	368
ARTISTAT (OUT-OF-BUSINESS)	30 HAYDEN ST. TORONTO ON M4Y 3B8	273.6	368
VETERINARY EMERGENCY CLINIC	920 Yonge Street Suite 117 Toronto ON M4W 3C7	274.3	371
YORK CONDOMINIUM CORP. 163	914-920 YONGE STREET TORONTO ON	274.3	371
VETERINARY EMERGENCY CLINIC	920 Yonge Street Suite 117 Toronto ON M4W 3C7	274.3	371
LOCKWOOD CLINIC 24- 578	DEPARTMENT OF LABORATORIES 920 YONGE STREET TORONTO ON M4W 3C7	274.3	371
VETERINARY EMERGENCY CLINIC	920 Yonge Street Suite 117 Toronto ON M4W 3C7	274.3	371
VETERINARY EMERGENCY CLINIC	920 Yonge Street Suite 117 Toronto ON M4W 3C7	274.3	371
Antech Diagnostics	920 Yonge street suite 103 Toronto ON M4W 3C7	274.3	371
Antech Diagnostics	920 Yonge street suite 103 Toronto ON M4W 3C7	274.3	371
VETERINARY EMERGENCY CLINIC	920 Yonge Street Suite 117 Toronto ON M4W 3C7	274.3	371
VETERINARY EMERGENCY CLINIC	920 Yonge Street Suite 117 Toronto ON M4W 3C7	274.3	371
LOCKWOOD CLINIC	920 YONGE STREET, 3RD FLOOR TORONTO ON M4W 3C1	274.3	371
MCTU DIAGNOSTICS LIMITED- LOCKWOOD CLINIC	920 YONGE STREET, 3RD FLOOR TORONTO ON M4W 3C1	274.3	371
MCTU DI(OUT OF BUSINESS)	920 YONGE STREET 3RD FLOOR TORONTO ON M4W 3C7	274.3	371
LOCKWOOD CLINIC	DEPARTMENT OF LABORATORIES 920 YONGE STREET TORONTO ON M4W 3C7	274.3	371
VETERINARY EMERGENCY CLINIC	920 Yonge Street Suite 117 Toronto ON M4W 3C7	274.3	371
VETERINARY EMERGENCY CLINIC	920 Yonge Street Suite 117 Toronto ON M4W 3C7	274.3	371
Antech Diagnostics	920 Yonge street suite 103 Toronto ON M4W 3C7	274.3	371

Site	Address	Distance (m)	Map Key
Antech Diagnostics	920 Yonge street suite 103 Toronto ON M4W 3C7	274.3	371
VETERINARY EMERGENCY CLINIC	920 YONGE STREET, SUITE 117 TORONTO ON M4W 3C7	274.3	371
York Condominium Corporation	914-920 Yonge Street Toronto ON	274.3	371
VETERINARY EMERGENCY CLINIC	920 Yonge Street Suite 117 Toronto ON	274.3	371
MCTU DIAGNOSTICS LIMITED	920 YONGE STREET 3RD FLOOR TORONTO ON M4W 3S1	274.3	371
Antech Diagnostics	920 Yonge street suite 103 Toronto ON	274.3	371
Antech Diagnostics	920 Yonge street suite 103 Toronto ON M4W 3C7	274.3	371
Antech Diagnostics	920 Yonge street suite 103 Toronto ON M4W 3C7	274.3	371
VETERINARY EMERGENCY CLINIC	920 Yonge Street Suite 117 Toronto ON M4W 3C7	274.3	371
Antech Diagnostics	920 Yonge street suite 103 Toronto ON M4W 3C7	274.3	371
XEROX	69 BLOOR STREET EAST TORONTO ON M4W 1B3	277.0	373
XEROX CANADA INC.	69 BLOOR STREET EAST TORONTO ON M4W 1B3	277.0	373
1315806 ONTARIO LIMITED	99 YORKVILLE AVENUE TORONTO ON M5R 3K5	278.3	375
Direct Elevator Service Ltd	99 Yorkville Avenue Toronto ON M5R 3K5	278.3	375
BLC INC	116 Cumberland Street Toronto ON M5R1A6	281.3	381
Bellair Laser Clinic	116 Cumberland St Toronto ON M5R 1A6	281.3	381
Bellair Laser Clinic	116 CUMBERLAND ST TORONTO ON M5R1A6	281.3	381
HOUSEHOLD FINANCE CORP. OF CANADA	85 BLOOR STREET EAST TORONTO ON M4W 3Y1	284.4	385
HOUSEHOLD FINANCE CORP OF CDA	85 BLOOR ST E TORONTO ON M4W 3Y1	284.4	385
HOUSEHOLD FINANCE CORP OF CDA 20-058	85 BLOOR ST E TORONTO ON M4W 3Y1	284.4	385
Tiffany & Co	85 Bloor St Toronto ON M5S1M1	284.4	385
Tiffany & Co	85 Bloor St Toronto ON M5S1M1	284.4	385
GENTLE BEAU CLEANERS	879 YONGE STREET TORONTO ON M4W 2H2	285.6	386

Site	Address	Distance (m)	Map Key
GENTLE BEAU CLEANERS 16-096	879 YONGE STREET TORONTO ON M4W 2H2	285.6	386
GENTLE BEAU CLEANERS	879 YONGE STREET TORONTO ON M4W 2H2	285.6	386
Dermatology on Bloor	29 Park Road Toronto ON M4W 2N2	287.4	390
Priestly Demolition Inc	675 Yonge Street Toronto ON	288.6	391
Anpro Excavating and Grading	100 Yorkville Avenue Toronto ON M5R 2C3	295.2	400
Yorkville 2001 Limited	100 Yorkville Ave. Toronto ON M5R 2C3	295.2	400
9551247 Canada Inc.	98 Yorkville Ave Toronto ON M5R 2C3	295.6	401
ICC (OUT OF BUS) 21-332	8 CHARLES ST. EAST 49 LESMILL ROAD DON MILLS ON M4Y 1T1	295.7	402

HINC - TSSA Historic Incidents

A search of the HINC database, dated 2006-June 2009* has found that there are 6 HINC site(s) within approximately 0.30 kilometers of the project property.

Site	Address	Distance (m)	Map Key
	45 DAVENPORT ROAD TORONTO ON M5R 1H2	158.4	162
	835 YONGE STREET TORONTO ON	163.5	176
	835 YONGE STREET TORONTO ON	163.5	176
	1 BLOOR STREET EAST TORONTO ON M4W 1A9	165.1	184
	839 YONGE STREET TORONTO ON M4W 2H2	224.6	299
	40 ASQUITH AVENUE TORONTO ON M4W 1J6	233.0	308

INC - TSSA Incidents

A search of the INC database, dated Feb 28, 2017 has found that there are 7 INC site(s) within approximately 0.30 kilometers of the project property.

Site	Address	Distance (m)	Map Key
	40 Scollard Street, Toronto ON M5R 3S1	129.8	125
	835 Yonge Street, Toronto ON	163.5	176

<u>Site</u>	<u>Address</u>	<u>Distance (m)</u>	<u>Map Key</u>
	2 Bloor Street East, Toronto ON	200.9	268
	CORNER OF BELLAIR STREET & CUMBERLAND STREET, TORONTO ON	221.3	296
	93 Collier Street, Toronto ON	257.5	342
	30-A- McMurrich Street, Toronto ON	280.8	379
	ON	288.6	391

NPCB - National PCB Inventory

A search of the NPCB database, dated 1988-2008* has found that there are 34 NPCB site(s) within approximately 0.30 kilometers of the project property.

<u>Site</u>	<u>Address</u>	<u>Distance (m)</u>	<u>Map Key</u>
HAMMERSON	2 BLOOR STREET WEST TORONTO ON M4W 3E2	90.8	75
OMERS Realty Management Corp (was Hammerson)	2 BLOOR STREET WEST Toronto ON	90.8	75
OMERS REALTY MANAGEMENT CORP (WAS HAMMERSON)	2 BLOOR STREET WEST TORONTO ON M4W 3E2	90.8	75
METROPOLITAN TORONTO LIBRARY BOARD	789 YONGE STREET TORONTO ON M4W 2G8	117.7	109
METROPOLITAN TORONTO LIBRARY BOARD	789 YONGE STREET Toronto ON M4W 2G8	117.7	109
METROPOLITAN TORONTO LIBRARY BOARD	789 YONGE STREET TORONTO ON M4W 2G8	117.7	109
CANADIAN TIRE CORPORATION	837 CHURCH STREET TORONTO ON	144.7	139
TORONTO HYDRO ELECTRIC SYSTEM	ITEMS INCLUDE OTHER ADDRESSES 55 BLOORST W TORONTO ON M4W 1A5	152.8	150
TRANS-NORTHERN PIPELINES INC.	55 BLOOR STREET WEST BLOOR STREET WEST TORONTO ON M4W 1A5	152.8	150
TRANS-NORTHERN PIPELINES INC.	55 BLOOR STREET WEST; SUITE 1212 NORTHEND OF PETRO CAN REFINERY; OAKVILLE PUMP STN. TORONTO ON M4W 3H3	152.8	150
TRANS-NORTHERN PIPELINES INC.	MANULIFE CENTRE, SUITE 212; 55 BLOOR STREET WEST TORONTO ON M4W 1A5	152.8	150
TRANS-NORTHERN PIPELINES	MANU LIFE CENTER; BOX 1212 - 55 BLOOR ST. WEST TORONTO ON M4W 1A5	152.8	150
TORONTO HYDRO	VAUL T # 4888 55 BLOOR STREET WEST, (MAIN FLOOR) TORONTO ON	152.8	150
TRANS-NORTHERN PIPELINES	BOX 1212-55 BLOOR ST. WEST MANU LIFE CENTER TORONTO ON M4W 3H3	152.8	150

Site	Address	Distance (m)	Map Key
BELL CANADA	15 ASQUITH AVE 2ND FLOOR TORONTO ON M4W 1J7	164.2	181
BELL CANADA	15 ASQUITH AVE. 2ND FLOOR Toronto ON M4W 1J7	164.2	181
BELL CANADA - ASQUITH AVE.	15 ASQUITH AVE TORONTO ON M4W 1J7	164.2	181
BELL CANADA	15 ASQUITH AVE TORONTO ON M4W 1J7	164.2	181
BELL CANADA	15 ASQUITH AVE. TORONTO ON M4W 1J7	164.2	181
BELL CANADA	15 ASQUITH AVE. Toronto ON M4W 1J7	164.2	181
BELL CANADA	2ND FLOOR; 15 ASQUITH AVE. TORONTO ON M4W 1J7	164.2	181
BRAMALEA LTD.	2 BLOOR STREET EAST TORONTO ON	200.9	268
CANAPEN LIMITED	2 BLOOR ST. EAST SUITE 2812 BLOOR ST. EAST SUITE 2812 TORONTO ON	200.9	268
BRAMALEA LIMITED	HUDSONS BAY CENTER; SUITE 2812 HUDSONS BAY CENTER; 2 BLOOR ST. EAST SUITE 2812 TORONTO ON M4W 1A8	200.9	268
HUDSONS BAY CENTRE (CANAPEN LIMITED)	HUDSONS BAY CENTER 2 BLOOR ST. EAST SUITE 3300 TORONTO ON M4W 1A8	200.9	268
Hudsons Bay Centre (CANAPEN LIMITED)	2 BLOOR ST. EAST SUI HUDSONS BAY CENTER Toronto ON	200.9	268
BRAMALEA LTD.	2 BLOOR STREET EAST BLOOR STREET EAST TORONTO ON	200.9	268
BRAMALEA LTD	2 BLOOR ST E TORONTO ON	200.9	268
BROOKFIELD / HUDSON BAY CENTRE (WAS BRAMALEA LIMIT	2812-2 BLOOR ST E HUDSONS BAY CENTER TORONTO ON	200.9	268
BRAMALEA LIMITED	SEE 0009 HUDSONS BAY CENTER; 2 BLOOR ST. EAST/SUITE 2812 ON	200.9	268
THE BAY	5TH FLOOR 44 BLOOR STREET EAST TORONTO ON M4W 1A7	217.8	293
THE BAY	5TH FLOOR; 44 BLOOR STREET EAST TORONTO ON M4W 1A7	217.8	293
CANADIAN TIRE CORPORATION	839 YONGE ST TORONTO ON M4W 2H2	224.6	299
TORONTO HYDRO-BLOOR ST.W.	77 BLOOR ST. WEST-22 FLOOR VAULT TORONTO ON M5S 1M2	239.6	319

NPRI - National Pollutant Release Inventory

A search of the NPRI database, dated 1993-2014 has found that there are 19 NPRI site(s) within approximately 0.30 kilometers of the project property.

Site	Address	Distance (m)	Map Key
H & R REIT	1235 Bay Street Toronto ON M5R3K4	111.2	101
H & R REIT	1235 BAY Street TORONTO ON M5R3K4	111.2	101
H & R REIT	1235 Bay Street Toronto ON M5R3K4	111.2	101
H & R REIT	1235 Bay Street Toronto ON M5R3K4	111.2	101
H&R REAL ESTATE INVESTMENT TRUST	1235 Bay Street Toronto ON M5R3K4	111.2	101
H&R REAL ESTATE INVESTMENT TRUST	1235 Bay Street Toronto ON M5R3K4	111.2	101
H&R REAL ESTATE INVESTMENT TRUST	1235 Bay Street Toronto ON M5R3K4	111.2	101
H & R REIT	1235 Bay Street Toronto ON M5R3K4	111.2	101
H & R REIT	1235 Bay Street Toronto ON M5R3K4	111.2	101
OXFORD PROPERTIES GROUP	2 Bloor Street West Toronto ON M4W3E2	118.9	111
OXFORD PROPERTIES GROUP	2 Bloor Street West Toronto ON M4W3E2	118.9	111
OXFORD PROPERTIES GROUP INC.	2 Bloor Street West Toronto ON M4W3E2	118.9	111
OXFORD PROPERTIES GROUP	2 Bloor Street West Toronto ON M4W3E2	118.9	111
THE CADILLAC FAIRVIEW	60 BLOOR Street West SUITE 1105 TORONTO ON M4W3B8	124.9	117
O&Y ENTERPRISE	55 BLOOR Street West TORONTO ON M4W1A5	152.8	150
BROOKFIELD PROPERTIES	2 BLOOR Street East SUITE 101 TORONTO ON M4W1A8	200.9	268
OXFORD PROPERTIES GROUP	33 BLOOR Street East TORONTO ON M4W3H1	213.9	285
THE CADILLAC FAIRVIEW	77 BLOOR Street West SUITE 1703 TORONTO ON M5S1M2	239.6	319
MANULIFE	44 Charles Street West Toronto ON M4Y1R7	248.2	333

OPCB - Inventory of PCB Storage Sites

A search of the OPCB database, dated 1987-Oct 2004; 2012-Dec 2013 has found that there are 16 OPCB site(s) within approximately 0.30 kilometers of the project property.

Site	Address	Distance (m)	Map Key
CANADIAN TIRE CORPORATION	837 CHURCH STREET TORONTO ON	144.7	139
CANADIAN TIRE CORPORATION	837 CHURCH STREET TORONTO ON	144.7	139
TORONTO HYDRO	55 BLOOR STREET WEST, (MAIN FLOOR) VAULT # 4888 TORONTO ON	152.8	150
TORONTO HYDRO	55 BLOOR STREET WEST, (MAIN FLOOR) VAULT # 4888 TORONTO ON	152.8	150
BELL CANADA - ASQUITH AVE.	15 ASQUITH AVENUE TORONTO ON M4W 1J7	164.2	181
BELL CANADA - ASQUITH AVE.	15 ASQUITH AVENUE TORONTO ON M4W 1J7	164.2	181
BRAMALEA LTD.	2 BLOOR STREET EAST TORONTO ON	200.9	268
BRAMALEA LTD.	2 BLOOR STREET EAST TORONTO ON	200.9	268
BRAMALEA LTD.	2 BLOOR STREET EAST TORONTO ON	200.9	268
BRAMALEA LTD.	2 BLOOR STREET EAST TORONTO ON	200.9	268
BRAMALEA LTD.	2 BLOOR STREET EAST TORONTO ON	200.9	268
BRAMALEA LTD.	2 BLOOR STREET EAST TORONTO ON	200.9	268
CANADIAN TIRE CORPORATION	839 Yonge Street TORONTO ON M4W 2H2	224.6	299
CANADIAN TIRE CORPORATION	839 Yonge Street TORONTO ON M4W 2H2	224.6	299
TORONTO HYDRO - BLOOR ST. W.	77 BLOOR ST. WEST - 22 FLOOR VAULT TORONTO ON M5S 1M2	239.6	319
TORONTO HYDRO - BLOOR ST. W.	77 BLOOR ST. WEST - 22 FLOOR VAULT TORONTO ON M5S 1M2	239.6	319

PES - Pesticide Register

A search of the PES database, dated 1988-Oct 2016 has found that there are 23 PES site(s) within approximately 0.30 kilometers of the project property.

Site	Address	Distance (m)	Map Key
LOBLAWS SUPERMARKETS LIMITED	852 YONGE STREET TORONTO ON L5A 3E6	55.3	48
COMMUNITY GRASS TREATMENT CANADA INC	1-801 YONGE ST TORONTO ON M5E1W7	67.4	56
SHOPPERS DRUG MART #0926 (YONGE AND DAVENPORT)	817 YONGE ST TORONTO ON M4W 2G9	100.4	84

Site	Address	Distance (m)	Map Key
H.A. ELGHARINI PHARMACY INC. O/A SHOPPERS DRUG MART #926	817 YONGE ST TORONTO ON M4W 2G9	100.4	84
SHOPPERS DRUG MART #0926 (YONGE AND DAVENPORT)	817 YONGE ST TORONTO ON M4W 2G9	100.4	84
R. SILVEIRA PHARMACY LTD.	817 YONGE STREET TORONTO ON M4W 2G9	100.4	84
KEY PACIFIC PHARMACY LTD	817 YONGE ST. TORONTO ON M4W 2G9	100.4	84
KEY PACIFIC PHARMACY LTD	817 YONGE ST. TORONTO ON M4W2G9	100.4	84
607099 ONTARIO LTD. O/A BLOOR VALU-MART	55 BLOOR STREET W. WEST, UNIT 15 TORONTO ON M4W 1A5	152.8	150
2248123 ONTARIO LIMITED O/A BLOOR STREET MARKET	15 - 55 BLOOR ST W TORONTO ON M5W 1A5	152.8	150
607099 ONTARIO LTD. O/A BLOOR VALU-MART	55 BLOOR STREET W. WEST, UNIT 15 TORONTO ON M4W1A5	152.8	150
2248123 ONTARIO LIMITED O/A BLOOR STREET MARKET	15 - 55 BLOOR ST W TORONTO ON M5W1A5	152.8	150
THE PLANT WAREHOUSE (UNITED PLANTS INC.)	1290 BAY STREET TORONTO ON	161.1	167
THE PLANT HOUSE	1290 BAY STREET TORONTO ON M1G 1Z1	161.1	167
SHOPPERS DRUG MART #0807 (HUDSON BAY CENTRE)	20 BLOOR ST E TORONTO ON M4W 3G7	208.6	280
SHOPPERS DRUG MART #0807 (HUDSON BAY CENTRE)	20 BLOOR ST E TORONTO ON M4W 3G7	208.6	280
TAILOR DRUGS LIMITED O/A SHOPPERS DRUG MART #807	20 BLOOR ST EAST TORONTO ON M4W 3G7	208.6	280
TAILOR DRUGS LIMITED O/A SHOPPERS DRUG MART #807	20 BLOOR ST EAST TORONTO ON M4W3G7	208.6	280
CANADIAN TIRE STORE - K. W. MANN	839 YONGE STREET TORONTO ON M4W 2H2	224.6	299
CANADIAN TIRE STORE - K. W. MANN	839 YONGE STREET TORONTO ON M4W 2H2	224.6	299
L&L MCCAW HOLDINGS/CANADIAN TIRE STORE #150	839 YONGE ST TORONTO ON H4W2H2	224.6	299
CANADIAN TIRE STORE - K. W. MANN	839 YONGE ST TORONTO ON M4W 2H2	224.6	299
YONGE (839) MAIN STORE LTD	839 YONGE STREET TORONTO ON M4W 2H2	224.6	299

PINC - TSSA Pipeline Incidents

A search of the PINC database, dated Feb 28, 2017 has found that there are 1 PINC site(s) within approximately 0.30 kilometers of the project property.

<u>Site</u>	<u>Address</u>	<u>Distance (m)</u>	<u>Map Key</u>
	66 COLLIER ST, TORONTO ON	233.6	310

PRT - Private and Retail Fuel Storage Tanks

A search of the PRT database, dated 1989-1996* has found that there are 3 PRT site(s) within approximately 0.30 kilometers of the project property.

<u>Site</u>	<u>Address</u>	<u>Distance (m)</u>	<u>Map Key</u>
CITY OF TORONTO FIRE DEPT CITY HALL 4W	34 YORKVILLE ST STATION 10 TORONTO ON M4W 1L4	36.8	33
CANADIAN TIRE CORP LTD PETROLEUM DIVISION - MELISS	745 CHURCH ST TORONTO ON	169.2	191
TILDEN CAR RENTAL INC	930 YONGE ST TORONTO ON M4W 3C9	280.8	378

PTTW - Permit to Take Water

A search of the PTTW database, dated 1994-Aug 2017 has found that there are 3 PTTW site(s) within approximately 0.30 kilometers of the project property.

<u>Site</u>	<u>Address</u>	<u>Distance (m)</u>	<u>Map Key</u>
1 Yorkville Inc.	1 Yorkville Avenue southwest corner of Yorkville Avenue and Yonge Street City of Toronto, Ontario CITY OF TORONTO ON	25.4	27
Bay-Yorkville Developments Ltd.	Bay Street & Yorkville Avenue Toronto ON	127.3	121
Hollybar High Rise Developments Inc.	825 Church St Toronto ON M4W 3Z4	165.7	185

REC - Ontario Regulation 347 Waste Receivers Summary

A search of the REC database, dated 1986-2016 has found that there are 1 REC site(s) within approximately 0.30 kilometers of the project property.

<u>Site</u>	<u>Address</u>	<u>Distance (m)</u>	<u>Map Key</u>
P.I.M.S.	44 CHARLES STREET WEST C/O P.O. BOX 4809 TORONTO ON M4Y 1R8	248.2	333

RSC - Record of Site Condition

A search of the RSC database, dated 1997-Sept 2001, Oct 2004-Aug 2017 has found that there are 10 RSC site(s) within approximately 0.30 kilometers of the project property.

<u>Site</u>	<u>Address</u>	<u>Distance (m)</u>	<u>Map Key</u>
Bay-Yorkville Developments Ltd.	50 & 60 Yorkville Avenue and 55 Scollard Street, Toronto, Ontario, ON	67.0	55

<u>Site</u>	<u>Address</u>	<u>Distance (m)</u>	<u>Map Key</u>
The Regency Yorkville Inc.	79 Scollard Street, 1290 Bay Street and 1280 Bay Street, Toronto, ON	152.6	149
	1 BLOOR STREET EAST, TORONTO, ONTARIO M4W 1A9 Toronto ON	165.1	184
Hollybar High Rise Developments Ltd.	825 CHURCH ST, TORONTO, ON, M4W 3Z4 ON M4W 3Z4	165.7	185
Piagga Limited	764 Yonge Street / 35 Balmuto Street, Toronto, Ontario Toronto ON M4Y 2B6	188.6	236
	94 CUMBERLAND STREET, TORONTO, ON M5R 1A3 Toronto ON	199.0	262
Crystal Blu Inc.	7-21 Balmuto Street, Toronto, Ontario TORONTO ON M4Y 1W4	206.5	276
Crystal Blu Inc.	7-21 Balmuto Street, Toronto, Ontario TORONTO ON M4Y 1W4	206.5	276
	32 DAVENPORT ROAD, TORONTO, ON M5R 1H3 Toronto ON	218.0	294
SEVENTY-SIX DAVENPORT GP LTD.	76 DAVENPORT ROAD AND 26 MC MURRICH STREET, TORONTO, ONTARIO, M5R 1H3 Toronto ON M5R 1H3	247.2	331

RST - Retail Fuel Storage Tanks

A search of the RST database, dated 1999-May 2017 has found that there are 2 RST site(s) within approximately 0.30 kilometers of the project property.

<u>Site</u>	<u>Address</u>	<u>Distance (m)</u>	<u>Map Key</u>
MOCAR CENTRE	1405 BLOOR ST W TORONTO ON M6P 3L4	106.4	95
CANADIAN NATURAL GAS VEHICLE ALLIANCE	77 BLOOR ST W TORONTO ON M5S 1M2	239.6	319

SCT - Scott's Manufacturing Directory

A search of the SCT database, dated 1992-Mar 2011* has found that there are 123 SCT site(s) within approximately 0.30 kilometers of the project property.

<u>Site</u>	<u>Address</u>	<u>Distance (m)</u>	<u>Map Key</u>
Midtown Reproduction Services Ltd.	19 Yorkville Ave Toronto ON M4W 1L1	0.0	6
MIDTOWN REPRODUCTION SERV LTD.	19 YORKVILLE AVE TORONTO ON M4W 1L1	0.0	6
TPH The Printing House Limited	16 Cumberland St Toronto ON M4W 1J5	0.9	13
THE PRINTING HOUSE LTD	16 CUMBERLAND ST TORONTO ON M4W 1J5	0.9	13
Thompson, D L Homeopathic Supp	844 Yonge St Toronto ON M4W 2H1	40.0	37

Site	Address	Distance (m)	Map Key
Thompson, D L Homeopathic Supplies Limited	844 Yonge St Toronto ON M4W 2H1	40.0	37
PRINT & PAPER SHOPPE	832 YONGE ST TORONTO ON M4W 2H1	40.1	38
The Print & Paper Shoppe	832 Yonge St Toronto ON M4W 2H1	40.1	38
Desktop Publishing & Financial Consultants	834 Yonge St Suite 203 Toronto ON M4W 2H1	40.2	39
DESKTOP PUBLISHING FINANCIAL	834 YONGE ST SUITE 203 TORONTO ON M4W 2H1	40.2	39
DESKTOP PUBLISHING & FINANCIAL	834 Yonge St Suite 203 Toronto ON M4W 2H1	40.2	39
COPYGRAPH LIMITED	2 Bloor St W Toronto ON M4W 3E2	90.8	75
Parfums Givenchy Canada Ltd.	2 Bloor St W Suite 1602 Toronto ON M4W 3E2	90.8	75
KEY PLUS LTD.	2 Bloor St W Toronto ON M4W 3E2	90.8	75
Marquis Jewellery	2 Bloor St W Toronto ON M4W 3E2	90.8	75
Lackner Thompson Ltd.	2 Bloor St W Suite 700 Toronto ON M4W 3R1	90.8	75
Tea Market	2 Bloor St W Toronto ON M4W 3E2	90.8	75
TRITECH PRECISION INC.	2 BLOOR ST W TORONTO ON M4W 3E2	90.8	75
DECO AGENCY	2 BLOOR ST W TORONTO ON M4W 3E2	90.8	75
PhosCan Chemical Corp.	2 Bloor St W Suite 2005 Toronto ON M4W 3E2	90.8	75
Vector Aerospace Corporation	2 Bloor St W Suite 2100 Toronto ON M4W 3E2	90.8	75
Naylor (Canada) Inc.	2 Bloor St W Suite 2001 Toronto ON M4W 3E2	90.8	75
Bel-Pas Jewellers Limited	2 Bloor St W Toronto ON M4W 3E2	90.8	75
SITURA Inc.	2 Bloor St W Suite 100-304 Toronto ON M4W 3E2	90.8	75
The Parent Kit Corporation	2 Bloor St W Suite 172 Toronto ON	90.8	75
Ronald A. Chisholm Limited	2 Bloor St W Suite 3300 Toronto ON M4W 3K3	90.8	75
The Print and Paper Shoppe	2 Bloor St W Suite L24 Toronto ON M4W 2H1	90.8	75
Parfums Christian Dior Canada	2 Bloor St W Suite 1602 Toronto ON M4W 3E2	90.8	75

Site	Address	Distance (m)	Map Key
GenSci Regeneration Sciences Inc.	1235 Bay St Suite 1000 Toronto ON	102.8	<u>88</u>
COPY PRO	1235 Bay St Suite 710 Toronto ON M5R 3K4	102.8	<u>88</u>
Re:Sound Music Licensing	1235 Bay St Suite 900 Toronto ON M5R 3K4	102.8	<u>88</u>
ADLER TECHNOLOGIES INC.	1235 Bay St Suite 1000 Toronto ON M5R 3K4	102.8	<u>88</u>
Inamed Aesthetics	1235 Bay St Suite 900 Toronto ON M5R 3K4	102.8	<u>88</u>
AdlerTech International Inc.	1235 Bay St Suite 1000 Toronto ON M5R 3K4	102.8	<u>88</u>
JCO Communications Inc.	1235 Bay St Suite 400 Toronto ON M5R 3K4	102.8	<u>88</u>
Kenmara Inc.	1255 Bay St Suite 700 Toronto ON M5R 2A9	103.6	<u>89</u>
Retail Council Of Canada	1255 Bay St Suite 800 Toronto ON M5R 2A9	103.6	<u>89</u>
PEPSI-COLA CANADA BEVERAGES	1255 BAY ST TORONTO ON M5R 2A9	103.6	<u>89</u>
Colm O'Shea Ltd.	1255 Bay St Suite 700 Toronto ON M5R 2A9	103.6	<u>89</u>
Specialty Data Systems Inc.	1255 Bay St Suite 701 Toronto ON M5R 2A9	103.6	<u>89</u>
ADSTRA SYSTEMS INC.	1255 Bay St Suite 702 Toronto ON M5R 2A9	103.6	<u>89</u>
Jeanne Lottie Fashions Inc.	32 Scollard St Toronto ON M5R 1E9	124.5	<u>116</u>
PRINT THREE	60 BLOOR ST W TORONTO ON M4W 3B8	124.9	<u>117</u>
Digitalprint.Net	60 Bloor St W Suite 203 Toronto ON M4W 3B8	124.9	<u>117</u>
Norcast Castings Company Ltd.	60 Bloor St W Suite 402 Toronto ON M4W 3B8	124.9	<u>117</u>
Astley Gilbert Limited	60 Bloor St W Suite 203 Toronto ON M4W 3B8	124.9	<u>117</u>
Norcast	60 Bloor St W Suite 402 Toronto ON M4W 3B8	124.9	<u>117</u>
Pro Tek Dental Laboratory Inc.	40 Scollard St Suite 100 Toronto ON M5R 3S1	129.8	<u>125</u>
THE COPY SHOP/CUMBERLAND PRESS	1266 BAY ST TORONTO ON M5R 2B1	146.9	<u>142</u>
THE CUMBERLAND PRESS	1266 BAY ST TORONTO ON M5R 2B1	146.9	<u>142</u>
CTV Inc. - The Masonic Temple	888 Yonge St Toronto ON M4W 2J2	152.3	<u>148</u>

Site	Address	Distance (m)	Map Key
SFA Productions Inc.	888 Yonge St Floor 3 Toronto ON M4W 2J2	152.3	148
Entertainment e-Talk	888 Yonge St Floor 5 Toronto ON M4W 2J2	152.3	148
Agincourt Production Inc.	888 Yonge St Toronto ON M4W 2J2	152.3	148
Cineplex Odeon Corporation	55 Bloor St W Toronto ON	152.8	150
TPH The Printing House Limited	55 Bloor St W Toronto ON M4W 1A5	152.8	150
Don Schacter + Associates	68 Yorkville Ave Suite 803 Toronto ON M5R 3V7	153.8	154
B LANDWOOD SPEC SKIN CARE PROD	58 Scollard St Toronto ON M5R 1E9	161.5	169
Beatrice Landwood Special Skin Care Products Ltd.	58 Scollard St Toronto ON M5R 1E9	161.5	169
Louro Jewellers Inc.	1315 Bay St Toronto ON M5R 2C4	164.0	179
JANE HARVEY & ASSOCIATES	1240 BAY ST TORONTO ON M5R 2A7	164.8	182
BUSINESS WEEK	70 YORKVILLE AVE SUITE 32A TORONTO ON M5R 1B9	174.4	208
Sterling Information Tech	9-70 Yorkville Ave Toronto ON M5R 1B9	174.4	208
Dallata Consulting Group	1200 Bay St Suite 202 Toronto ON M5R 2A5	175.8	210
BIZnetworx	1200 Bay St Suite 300 Toronto ON M5R 2A5	175.8	210
Comweb Corporation	1200 Bay St Floor 7 Toronto ON M5R 2A5	175.8	210
Cannex Financial Exchanges	1200 Bay St Suite 1001 Toronto ON M5R 2A5	175.8	210
Engineering Services Inc.	890 Yonge St Suite 800 Toronto ON M4W 3P4	175.8	211
Marketplace Communications Inc.	890 Yonge St Suite 1200 Toronto ON M4W 3P4	175.8	211
Bobbi Brown Services Inc.	890 Yonge St Suite 503 Toronto ON M4W 3P4	175.8	211
William F Cooke TV Programs	890 Yonge St Suite 800 Toronto ON M4W 3P4	175.8	211
Prestige Outdoor Furniture	890 Yonge St Suite 800 Toronto ON M4W 3P4	175.8	211
Plato Gold Corp.	1300 Bay St Suite 300 Toronto ON M5R 3K8	191.6	243
CHARLES LAIMAN LTD.	1329 BAY ST FLOOR 3 TORONTO ON M5R 2C4	196.7	254

Site	Address	Distance (m)	Map Key
MIRAH KIM INTERNATIONAL INC.	69 YORKVILLE AVE TORONTO ON M5R 1B8	198.0	259
NERO JEWELLERY LTD	94 CUMBERLAND ST TORONTO ON M5R 1A3	199.0	262
BERLITZ	94 CUMBERLAND ST TORONTO ON M5R 1A3	199.0	262
ALL LANGUAGES INC.	94 Cumberland St Suite 807 Toronto ON M5R 1A3	199.0	262
ALLDENTE INTERNATIONAL INC.	94 CUMBERLAND ST SUITE 600 TORONTO ON M5R 1A3	199.0	262
Pseudo Interactive Inc.	80 Bloor St W Suite 400 Toronto ON M5S 2V1	200.2	265
Softcare Corporation	80 Bloor St W Suite 701 Toronto ON M5S 2V1	200.2	265
KENMARA INC.	80 BLOOR ST W SUITE 1102 TORONTO ON M5S 2V1	200.2	265
HarperCollins Canada Ltd.	2 Bloor St E Floor 20 Toronto ON M4W 1A8	200.9	268
C. P. I. PRINTING LTD./COPY PR	2 BLOOR ST E SUITE 3130 TORONTO ON M4W 1A8	200.9	268
Harper Collins Canada Ltd.	2 Bloor St E Floor 20 Toronto ON	200.9	268
Nina Duong Haute Couture	68 Scollard St Toronto ON M5R 1G2	202.4	273
C.C. & P	20 Bloor St E Toronto ON M4W 3G7	208.6	280
CC & P	20 Bloor St E Unit R3 Toronto ON M4W 3G7	208.6	280
C.C. & P	20 Bloor St E Toronto ON M4W 3G7	208.6	280
Twentieth Century Fox Film Corporation	33 Bloor St E Suite 1106 Toronto ON	213.9	285
Xerox Canada Ltd.	33 Bloor St E Toronto ON M4W 3H1	213.9	285
Brastor Inc.	66 Collier St Unit 3B Toronto ON M4W 1L9	233.6	310
Security Solutions of Canada	7 Hayden St Suite 207N Toronto ON M4Y 2P2	237.2	313
UPTOWN NUT HOUSE LTD.	11 Hayden St Toronto ON M4Y 2P2	238.2	315
UPTOWN NUT HOUSE	11 HAYDEN ST TORONTO ON M4Y 2P2	238.2	315
Quantum - Print Measurement	77 Bloor St W Suite 1101 Toronto ON M5S 1M2	239.6	319
Canali Inc.	77 Bloor St W Suite 1407 Toronto ON M5S 1M2	239.6	319

Site	Address	Distance (m)	Map Key
Canali	77 Bloor St W Suite 1407 Toronto ON M5S 1M2	239.6	319
ROYAL COPENHAGEN	44 CHARLES ST W SUITE 4504 TORONTO ON M4Y 1R8	248.2	333
Cdn Book Review Annual-Lib	44 Charles St W Suite 3205 Toronto ON M4Y 1R8	248.2	333
Children's Literature -	44 Charles St W Suite 3205 Toronto ON M4Y 1R8	248.2	333
SonicBoomerang Inc.	44 Charles St W Suite 2807 Toronto ON M4Y 1R7	248.2	333
Ontario Psychological Assoc.	730 Yonge St Suite 221 Toronto ON M4Y 2B7	248.4	334
Captain Copy Inc.	730 Yonge St Unit 1 Toronto ON M4Y 2B7	248.4	334
BTV Communications Inc.	89 Bloor St W Suite 300 Toronto ON M5S 1M1	267.6	354
Henning Graphic Products Inc.	89 Bloor St W Suite 2510 Toronto ON M5S 1M1	267.6	354
Media Incite Printing Group	101 Scollard St Toronto ON M5R 1G4	270.5	361
Naylor Publications Company	920 Yonge St Suite 600 Toronto ON M4W 3C7	274.3	371
Journal of Rheumatology Publishing Co. Ltd.	920 Yonge St Suite 115 Toronto ON M4W 3C7	274.3	371
HiTech Institute Inc.	920 Yonge St Floor 7 Toronto ON M4W 3C7	274.3	371
Canadian University Press	920 Yonge St Suite 503 Toronto ON M4W 3C7	274.3	371
L'Édition Nouvelles	920 Yonge St Suite 509 Toronto ON M4W 3C7	274.3	371
News Canada Inc.	920 Yonge St Suite 509 Toronto ON M4W 3C7	274.3	371
Canadian University Press	920 Yonge St Suite 503 Toronto ON M4W 3C7	274.3	371
Neighbouring Rights Collective of Canada	920 Yonge St Suite 502 Toronto ON M4W 3C7	274.3	371
JOURNAL OF RHEUMATOLOGY	920 YONGE ST SUITE 115 TORONTO ON M4W 3C7	274.3	371
Yorkville Village Community Improvements and Promotions - YVCIAP	99 Yorkville Ave Toronto ON M5R 3K5	278.3	375
Audio To Go	99 Yorkville Ave Suite 13 Toronto ON M5R 3K5	278.3	375
Video To Go	99 Yorkville Ave Suite 13 Toronto ON M5R 3K5	278.3	375
CDG BOOKS CANADA INC.	99 YORKVILLE AVE SUITE 400 TORONTO ON M5R 3K5	278.3	375

Site	Address	Distance (m)	Map Key
CC & P	85 Bloor St E Unit 101 Toronto ON M4W 3Y1	284.4	385
Best Copy Printing	9 Charles St W Toronto ON M4Y 1R4	293.3	398
BEST COPY INC.	9 CHARLES ST W TORONTO ON M4Y 1R4	293.3	398

SPL - Ontario Spills

A search of the SPL database, dated 1988-Jun 2017 has found that there are 40 SPL site(s) within approximately 0.30 kilometers of the project property.

Site	Address	Distance (m)	Map Key
TORONTO FIRE DEPARTMENT	HYDRO VAULT@819 YONGE STREET ADJACENT TO CANADIAN SERVICE STATION TORONTO CITY ON M4W 2G9	113.7	106
Enbridge Gas Distribution Inc.	4 Bloor Street West (@ Avenue Rd.)<UNOFFICIAL> Toronto ON	118.4	110
Enbridge Gas Distribution Inc.	Opposite 40 Scollard St Toronto ON M5R 3S1	129.8	125
	Yonge St just South of Bloor. Toronto ON	133.1	130
PRIVATE OWNER	1260 BAY ST STORAGE TANK/BARREL TORONTO CITY ON M5R 2B1	146.4	141
	780 Yonge Street Toronto ON M4Y 2B6	153.8	155
	Middle of road on 45 Davenport Rd Toronto ON M5R 1H2	158.4	162
TORONTO HYDRO	MCMURICH JUST NORTH OF DAVENPORT TORONTO CITY ON	158.8	163
	835 Yonge St CANADIAN TIRE GAS BAR<UNOFFICIAL> Toronto ON M4W 2H2	163.5	176
Canadian Tire Corporation Limited	835 Yonge Street Toronto ON	163.5	176
Kem Oil Limited	835 Yonge Street Toronto ON	163.5	176
	15 Asquith Ave Toronto ON	164.2	181
	15 Asquith Ave Toronto ON	164.2	181
Bell Canada	15 Asquith Ave Toronto ON M4W 1J7	164.2	181
Conservatory Group Inc.	825 Church St. Toronto ON M4W 3Z4	165.7	185
Kem Oil Limited	745 Church Street CANADIAN TIRE SERVICE STATION<UNOFFICIAL> Toronto ON	169.2	191

Site	Address	Distance (m)	Map Key
CANADIAN TIRE CORPORATION LTD.	CANADIAN TIRE SERVICE STATION YONGE & DAVENPORT SERVICE STATION/PIT STOP TORONTO CITY ON	169.2	191
PROVOST BULK CARRIERS INC.	745 CHURCH STREET TANK TRUCK (CARGO) TORONTO CITY ON	169.2	191
C.C. TANK LINES LTD.	737 CHURCH ST. TANK TRUCK (CARGO) TORONTO CITY ON	173.8	207
WASTE MANAGEMENT INC.	IN FRONT OF 70 YORKVILLE AVE. MOTOR VEHICLE (OPERATING FLUID) TORONTO CITY ON M5R 1B9	174.4	208
Rothsay	890 Yonge St. Toronto ON M4W 3P4	175.8	211
LIQUIFLAME	BAY & BLOOR, ST. MARY'S CHURCH TANK TRUCK (CARGO) TORONTO CITY ON	180.9	221
TORONTO TRANSIT COMMISSION	BAY ST. BETWEEN COLLEGE & BLOOR. MOTOR VEHICLE (OPERATING FLUID) TORONTO CITY ON	180.9	221
Sanimax ABP Inc.	Bay & Bloor Area Toronto ON	180.9	221
	760 Yonge Street Toronto ON	199.7	263
	2 Bloor Street, East Toronto ON	200.9	268
	2 Bloor Street East Toronto ON	200.9	268
GAL Power Systems Limited	2 Bloor St E Toronto ON	200.9	268
City of Toronto	N/S of Hayden St. at rear, N/S of Hayden St. at rear of 33 Bloor Street East Toronto ON	213.9	285
Ferpal Construction<UNOFFICIAL>	Corner of Bellair St. & Cumberland St. Toronto ON	221.3	296
	Yonge and Hayden St Toronto ON	222.0	297
	40 Asquith Ave. Toronto ON M4W 1J6	233.0	308
	66 Collier St Toronto ON	233.6	310
PRIVATE OWNER	77 BLOOR STREET AIR CONDITIONING UNIT TORONTO CITY ON	239.6	319
CONTRACTOR	STORM C/B NEAR 18 MCMURRICH ST. (N.O.S.) TORONTO CITY ON M5R 2A2	240.8	322
	84 Yorkville Rd Toronto ON	245.9	329
HOTEL/MOTEL	90 BLOOR STREET EAST, TORONTO (N.O.S.) TORONTO CITY ON M4W 1A7	251.2	338
	18 Gordon Park Road Toronto ON	265.3	351
	PARK RD. N. OF CHURCH ST.<UNOFFICIAL> Toronto ON	271.2	363

<u>Site</u>	<u>Address</u>	<u>Distance (m)</u>	<u>Map Key</u>
Veterinary Emergency Clinic/Animal Rehabilitation Centre<UNOFFICIAL>	920 Yonge Street Toronto ON M4W 3C7	274.3	371

TANK - Anderson's Storage Tanks

A search of the TANK database, dated 1915-1953* has found that there are 96 TANK site(s) within approximately 0.30 kilometers of the project property.

<u>Site</u>	<u>Address</u>	<u>Distance (m)</u>	<u>Map Key</u>
Tyler [C]	11 Yorkville Ave Toronto ON M4W 1L2	0.0	4
Townsend's Livery	21 Yorkville Ave Toronto ON M4W 1L1	10.0	18
Townsend's Livery	21 Yorkville Ave Toronto ON M4W 1L1	10.0	18
Packard Ontario Motor Co Ltd	34 Yorkville Ave Toronto ON M4W 1L4	36.8	33
Toronto Fire Department	34 Yorkville Ave Toronto ON M4W 1L4	36.8	33
Townsend's Livery	25 Yorkville Ave Toronto ON M4W 1L1	48.5	46
Tyrrell	820 Yonge St Toronto ON	65.9	54
Parkers Dye Works	791 Yonge St Toronto ON	70.5	57
Parkers Dye Works	791 Yonge St Toronto ON	70.5	57
Williamson [J]	806 Yonge St Toronto ON	82.9	66
Davies [William] & Co Ltd	804 Yonge St Toronto ON	92.7	78
Gibson Bros	38 Bloor St W Toronto ON	95.2	79
Creeds Ltd	46 Bloor St W Toronto ON	95.9	81
Woolnough Co	28 Bloor St W Toronto ON	97.6	82
Holden Tire & Battery Co	62 Cumberland St Toronto ON M4W 1J5	100.5	85
Holden Tire & Battery Co	62 Cumberland St Toronto ON M4W 1J5	100.5	85
Holden Tire & Battery Co	62 Cumberland St Toronto ON M4W 1J5	100.5	85
Kent Building	18 Bloor St W Toronto ON	102.0	87

<u>Site</u>	<u>Address</u>	<u>Distance (m)</u>	<u>Map Key</u>
	16 Bloor St W Toronto ON	103.8	<u>90</u>
Wilson [William L]	1257 Bay St Toronto ON M5R 2A9	104.0	<u>91</u>
Imperial Oil Co Ltd	1233 Bay St Toronto ON	104.5	<u>92</u>
Imperial Oil Co Ltd	1233 Bay St Toronto ON	104.5	<u>92</u>
Eaton [T] & Co Ltd	790 Yonge St Toronto ON M4Y 2B6	112.0	<u>103</u>
Conacher Bros Ltd	1 Davenport Rd Toronto ON	112.2	<u>104</u>
Conachers Service Station	1 Davenport Rd Toronto ON	112.2	<u>104</u>
Conacher Bros Ltd	1 Davenport Rd Toronto ON	112.2	<u>104</u>
Foster M H	1227 Bay St Toronto ON	126.7	<u>120</u>
Stollery [F]	5 Bloor St W Toronto ON M4W 1A3	128.5	<u>122</u>
Philmac Motors Ltd	1223 Bay St Toronto ON	129.1	<u>124</u>
Knight H W & Ellsworth A E	45 Bloor St W Toronto ON	133.0	<u>129</u>
Murray [G M]	45 Bloor St W Toronto ON	133.0	<u>129</u>
Heywood P J	47 Collier St Toronto ON	133.9	<u>131</u>
Hunt H W	788 Yonge St Toronto ON M4Y 2B6	142.9	<u>136</u>
Hunts Ltd	788 Yonge St Toronto ON M4Y 2B6	142.9	<u>136</u>
Joyce [C D]	1276 Bay St Toronto ON	144.2	<u>138</u>
Sun Oil Co Ltd	1276 Bay St Toronto ON	144.2	<u>138</u>
Hunter & Sproatt	1276 Bay St Toronto ON	144.2	<u>138</u>
Wilson [W L]	49 Yorkville Ave Toronto ON	155.4	<u>159</u>
Willson [Charles H]	49 Yorkville Ave Toronto ON	155.4	<u>159</u>
Palumbo [Fred]	1290 Bay St Toronto ON	161.1	<u>167</u>
Palumbo [F]	1290 Bay St Toronto ON	161.1	<u>167</u>

Site	Address	Distance (m)	Map Key
Toronto Simonizing Co	835 Yonge St Toronto ON M4W 2H2	163.5	176
Keene [R J] & Valera [B]	835 Yonge St Toronto ON M4W 2H2	163.5	176
Cropley [A N D]	835 Yonge St Toronto ON M4W 2H2	163.5	176
Severn Garage	835 Yonge St Toronto ON M4W 2H2	163.5	176
Badgerow [Robert W]	835 Yonge St Toronto ON M4W 2H2	163.5	176
Bank of Montreal	776 Yonge St Toronto ON M4Y 2B6	163.6	177
Bank of Montreal	776 Yonge St Toronto ON M4Y 2B6	163.6	177
St Charles Cleaners Ltd	1 Bloor St E Toronto ON M4W 1A9	165.1	184
	19 Bloor St E Toronto ON M4W 1A9	169.2	192
	19 Bloor St E Toronto ON M4W 1A9	169.2	192
Auburn Motor Sales	890 Yonge St Toronto ON M4W 3P4	175.8	211
Northern Taxi Ltd	63 Yorkville Ave Toronto ON	177.5	214
Bayside Motors	63 Yorkville Ave Toronto ON	177.5	214
Haywood Cartage Co	830 Church St Toronto ON	179.1	215
Haywood Cartage Co	830 Church St Toronto ON	179.1	215
Coles [George] Ltd	719 Yonge St Toronto ON M4Y 2B5	179.7	218
Imperial Life Assurance Co	63 Bloor St W Toronto ON	182.4	225
Schiffer Bros	1323 Bay St Toronto ON M5R 2C4	193.2	247
Johnson P A	762 Yonge St Toronto ON M4Y 2B6	195.1	251
Kinton J L	97 Cumberland St Toronto ON M5R 3N7	197.6	256
Uptown Taxi Co	715 Yonge St Toronto ON	197.7	257
Bramley Lunch Co	25 Bloor St E Toronto ON M4W 1A9	201.2	269
Beckett Spring & Axle Co	74 Yorkville Ave Toronto ON M5R 1B9	206.3	275

Site	Address	Distance (m)	Map Key
Hahn [Paul] & Co	8 Bloor St E Toronto ON	207.4	278
Service Drug Stores Ltd	12 Bloor St E Toronto ON	210.9	282
Packard Ontario Motor Co Ltd	18 Bloor St E Toronto ON	214.3	287
Service Station Equipment	35 Bloor St E Toronto ON M4W 1A9	215.7	289
Tremaine's Garage	32 Davenport Rd Toronto ON M5R 1H3	218.0	294
	32 Davenport Rd Toronto ON M5R 1H3	218.0	294
Crown Dominion Oil Co Ltd	32 Davenport Rd Toronto ON M5R 1H3	218.0	294
Uptown Tire & Battery Co	70 Davenport Rd Toronto ON M5R 1H3	225.4	301
	70 Davenport Rd Toronto ON M5R 1H3	225.4	301
Hodgins [Thomas]	1 Bellair St Toronto ON M5R 3N4	232.2	306
Bloor Garage	1 Bellair St Toronto ON M5R 3N4	232.2	306
Toronto General Trust Co	1 Bellair St Toronto ON M5R 3N4	232.2	306
RCMP	60 Bloor St E Toronto ON	233.7	311
Caven Dr James E	88 Bloor St E Toronto ON M4W 3G9	240.2	321
Caven Dr J G	88 Bloor St E Toronto ON M4W 3G9	240.2	321
Gorrie [A D] & Co Ltd	740 Yonge St Toronto ON	242.8	325
Edwards Robert	17 Hayden St Toronto ON M4Y 2P2	243.0	326
Packhard Auto Garage	17 Hayden St Toronto ON M4Y 2P2	243.0	326
Packhard Auto Garage	17 Hayden St Toronto ON M4Y 2P2	243.0	326
City of Toronto	861 Yonge St Toronto ON M4W 2H2	244.7	327
City of Toronto Works Dept	861 Yonge St Toronto ON M4W 2H2	244.7	327
Guthrie R	6 Bellair St Toronto ON	250.4	337
Hoidge [W H] & Co Ltd	71 Bloor St E Toronto ON M4W 1A9	265.8	352

<u>Site</u>	<u>Address</u>	<u>Distance (m)</u>	<u>Map Key</u>
Lick [E N]	26 Hayden St Toronto ON M4Y 1V8	268.1	356
Bray Nash Motor Co	1152 Bay St Toronto ON M5S 2B4	268.2	357
Howard Furnace Co	881 Yonge St Toronto ON M4W 2H2	294.0	399
Howard Furnace Co	881 Yonge St Toronto ON M4W 2H2	294.0	399
Provident Investments	1132 Bay St Toronto ON M5S 2Z4	298.8	408
Mowers [M R]	1132 Bay St Toronto ON M5S 2Z4	298.8	408
McColl Bros Ltd	1132 Bay St Toronto ON M5S 2Z4	298.8	408
Mowers [M R]	1132 Bay St Toronto ON M5S 2Z4	298.8	408
McColl Bros Ltd	1132 Bay St Toronto ON M5S 2Z4	298.8	408

WWIS - Water Well Information System

A search of the WWIS database, dated Mar 31, 2017 has found that there are 105 WWIS site(s) within approximately 0.30 kilometers of the project property.

<u>Site</u>	<u>Address</u>	<u>Distance (m)</u>	<u>Map Key</u>
	TORONTO ON	0.0	1
	Toronto ON	0.0	2
	Toronto ON	0.0	3
	Toronto ON	0.0	5
	TORONTO ON	0.0	7
	Toronto ON	0.0	8
	TORONTO ON	0.0	9
	TORONTO ON	0.0	10
	Toronto ON	0.0	11
	Toronto ON	0.0	12

<u>Site</u>	<u>Address</u>	<u>Distance (m)</u>	<u>Map Key</u>
	Toronto ON	1.4	<u>14</u>
	ON	4.6	<u>16</u>
	Toronto ON	11.1	<u>19</u>
	Toronto ON	11.2	<u>20</u>
	TORONTO ON	13.6	<u>21</u>
	Toronto ON	15.1	<u>22</u>
	ON	15.5	<u>23</u>
	Toronto ON	22.8	<u>25</u>
	ON	32.1	<u>31</u>
	TORONTO ON	44.4	<u>44</u>
	ON	48.4	<u>45</u>
	Toronto ON	57.7	<u>49</u>
	Toronto ON	61.7	<u>52</u>
	Toronto ON	73.9	<u>60</u>
	ON	76.6	<u>61</u>
	TORONTO ON	83.9	<u>67</u>
	ON	86.8	<u>70</u>
	ON	89.5	<u>73</u>
	Toronto ON	91.9	<u>77</u>
	ON	109.9	<u>98</u>
	Toronto ON	113.4	<u>105</u>
	Toronto ON	114.6	<u>107</u>
	TORONTO ON	121.6	<u>113</u>

<u>Site</u>	<u>Address</u>	<u>Distance (m)</u>	<u>Map Key</u>
		122.1	114
	Toronto ON		
		123.8	115
	Toronto ON		
		129.0	123
	Toronto ON		
		130.9	127
	Toronto ON		
		143.3	137
	ON		
		147.5	143
	Toronto ON		
		148.7	146
	ON		
		154.5	156
	ON		
		154.6	157
	Toronto ON		
		160.0	165
	ON		
		160.9	166
	ON		
		161.2	168
	TORONTO ON		
		161.2	168
	TORONTO ON		
		162.1	170
	TORONTO ON		
		162.1	170
	TORONTO ON		
		162.8	173
	ON		
		163.0	174
	TORONTO ON		
		163.1	175
	TORONTO ON		
		164.1	180
	ON		
		164.1	180
	ON		
		164.9	183
	ON		
		166.4	187
	ON		
		166.5	188
	ON		

<u>Site</u>	<u>Address</u>	<u>Distance (m)</u>	<u>Map Key</u>
	ON	166.5	188
	TORONTO ON	168.4	190
	ON	169.4	193
	ON	169.9	194
	ON	169.9	195
	ON	170.0	196
	ON	170.3	197
	Toronto ON	170.4	198
	TORONTO ON	170.4	199
	TORONTO ON	171.3	200
	Toronto ON	173.3	205
	TORONTO ON	174.6	209
	TORONTO ON	177.1	213
	ON	179.5	216
	ON	180.2	220
	Toronto ON	182.2	223
	ON	182.9	226
	Toronto ON	183.3	227
	Toronto ON	183.3	227
	Toronto ON	185.1	230
	Toronto ON	187.1	232
	TORONTO ON	187.4	233
	Toronto ON	189.4	239

<u>Site</u>	<u>Address</u>	<u>Distance (m)</u>	<u>Map Key</u>
	Toronto ON	190.0	<u>240</u>
	TORONTO ON	190.8	<u>241</u>
	Toronto ON	190.8	<u>242</u>
	Toronto ON	190.8	<u>242</u>
	ON	193.3	<u>248</u>
	ON	195.1	<u>250</u>
	ON	196.4	<u>252</u>
	ON	197.5	<u>255</u>
	Toronto ON	197.8	<u>258</u>
	ON	198.1	<u>260</u>
	Toronto ON	200.3	<u>266</u>
	ON	200.8	<u>267</u>
	TORONTO ON	201.2	<u>270</u>
	TORONTO ON	202.0	<u>272</u>
	TORONTO ON	208.8	<u>281</u>
	ON	216.7	<u>290</u>
	ON	217.0	<u>291</u>
	ON	242.4	<u>324</u>
	TORONTO ON	274.0	<u>369</u>
	TORONTO ON	274.3	<u>370</u>
	ON	274.3	<u>370</u>
	Toronto ON	281.0	<u>380</u>
	Toronto ON	283.0	<u>383</u>

<u>Site</u>	<u>Address</u>	<u>Distance (m)</u>	<u>Map Key</u>
	Toronto ON	286.7	387
	TORONTO ON	295.9	403
	Toronto ON	296.5	405

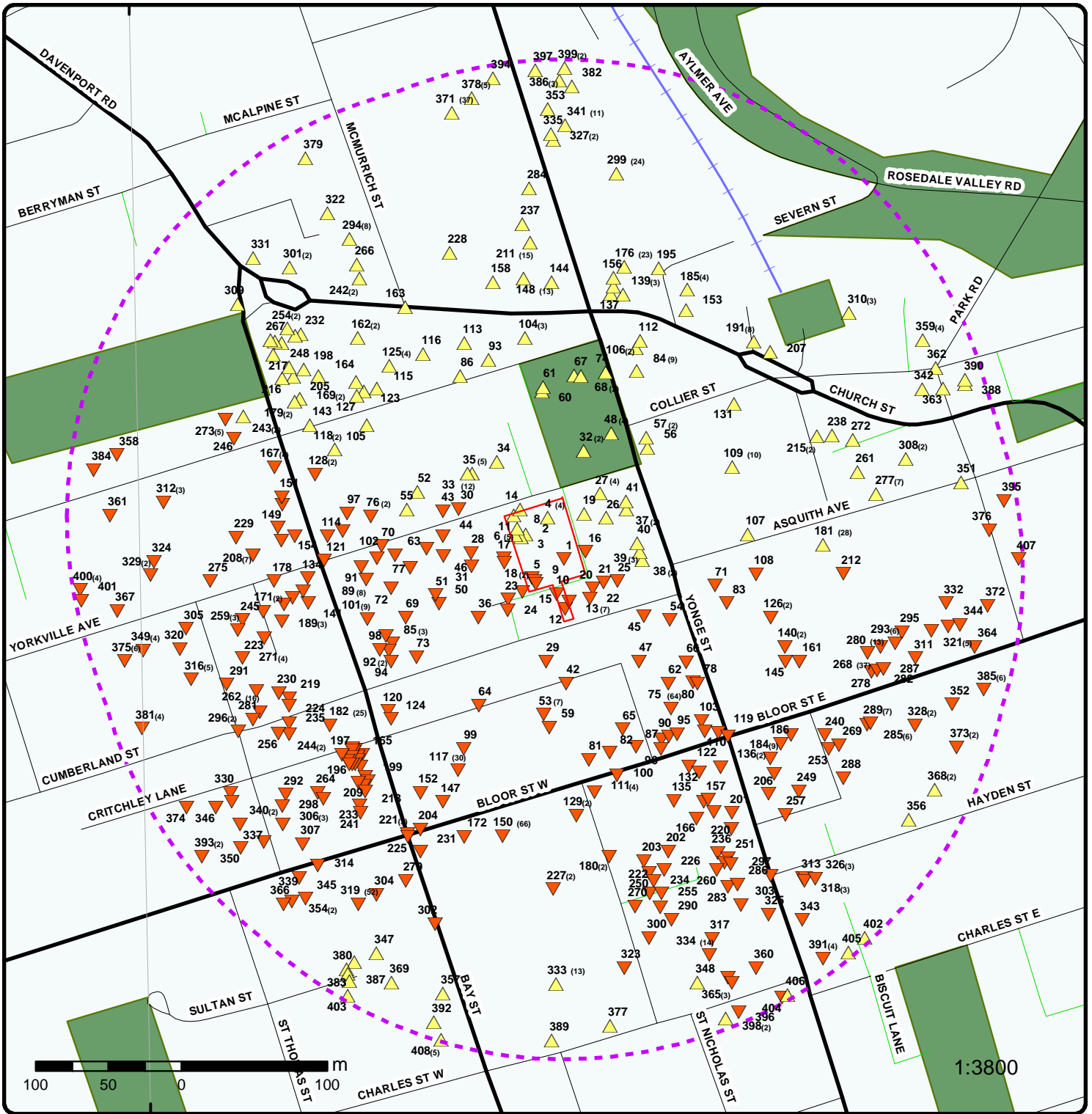

Map : 0.3 Kilometer Radius

Order No: 20171002060

Address: 11, 17, 19 Yorkville Ave And 18 Cumberland Street, Toronto, ON, M4W1L1



Project Property	Expressway	Industrial and Resource - Regions	National Park
Buffer Outline	Principal Highway	Main Line	Provincial or Territorial Park
Eris Sites with Higher Elevation	Secondary Highway	Sidetrack	Other Park
Eris Sites with Same Elevation	Major Road	Transit Line	Golf Course or Driving Range
Eris Sites with Lower Elevation	Local road	Abandoned Line	Park or Sports Field
Eris Sites with Unknown Elevation	Trail	Proposed Road	Other Recreation Area
	Proposed Road		
	Ferry Route/Ice Road		

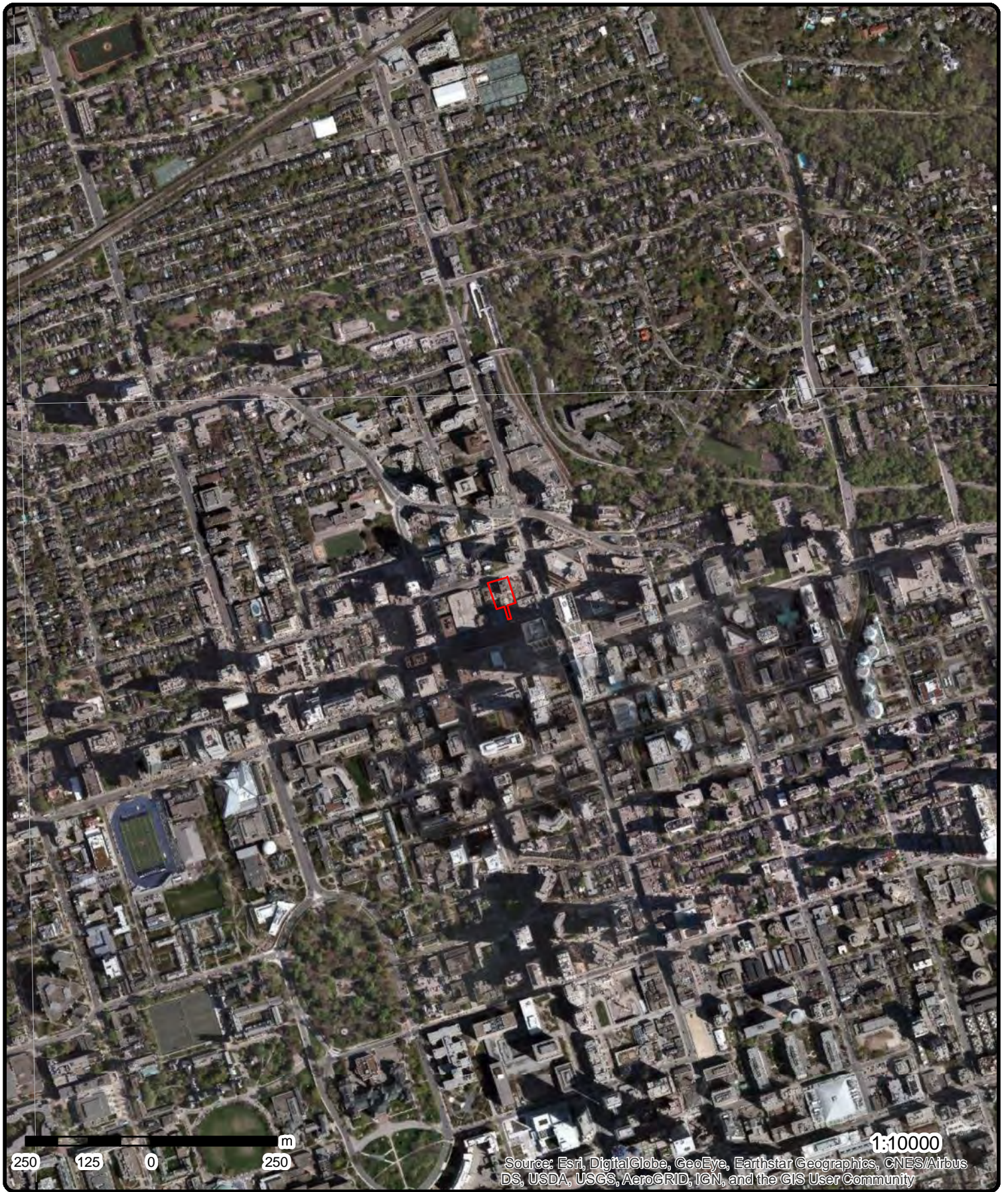

Aerial

Address: 11, 17, 19 Yorkville Ave And 18 Cumberland Street, Toronto,

Source: ESRI World Imagery

Order No: 20171002060



© ERIS Information Limited Partnership

43°40'30"N

43°40'30"N

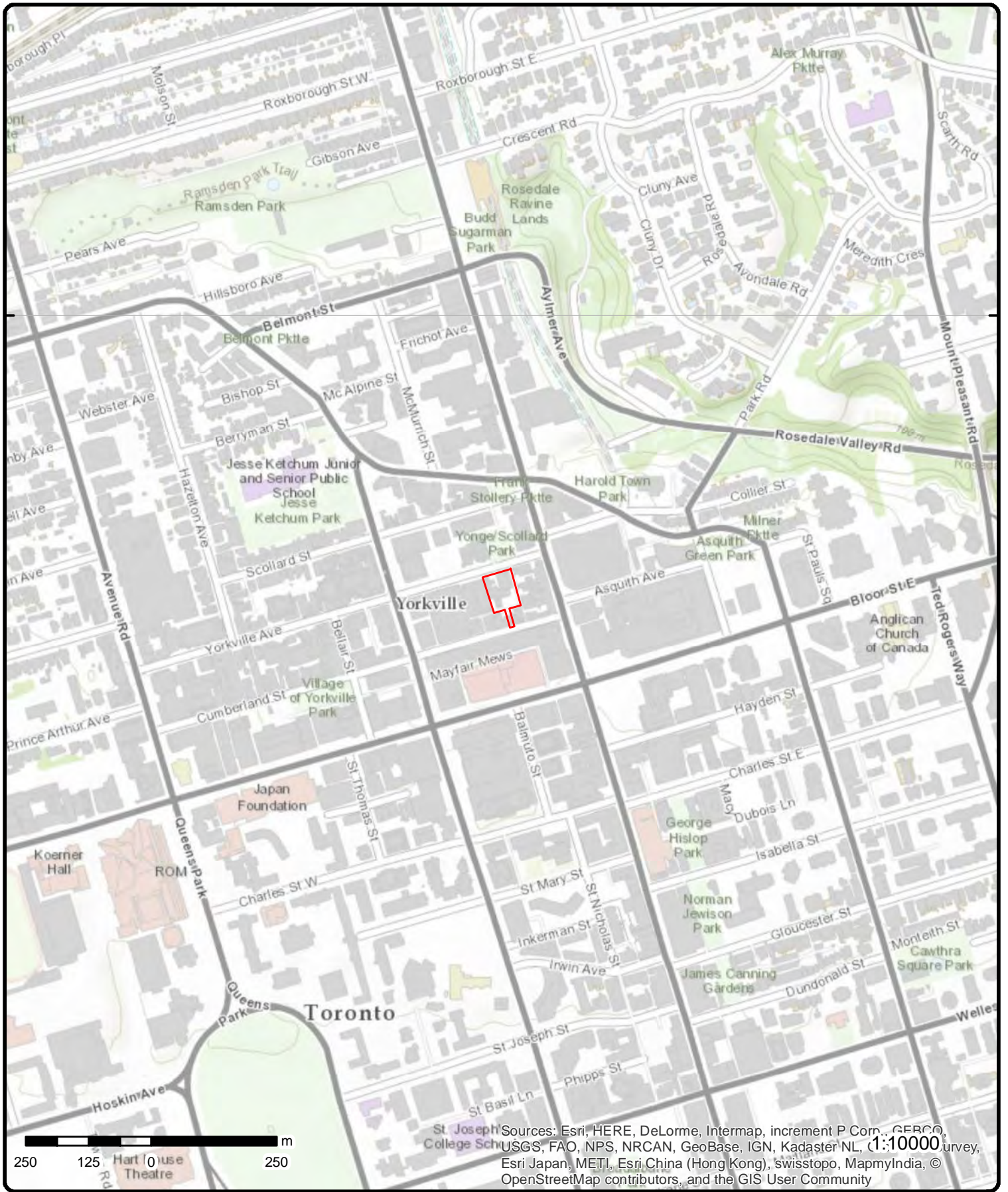

Topographic Map

Address: 11, 17, 19 Yorkville Ave And 18 Cumberland Street, Toronto, (

Source: ESRI World Topographic Map

Order No: 20171002060



© ERIS Information Limited Partnership

Detail Report

Map Key	Number of Records	Direction/ Distance (m)	Elevation (m)	Site	DB
---------	-------------------	----------------------------	------------------	------	----

1	1 of 1	-/0.0	108.2	TORONTO ON	WWIS
-------------------	--------	-------	-------	------------	------

Well ID: 7237606
Construction Date:
Primary Water Use: Monitoring and Test Hole
Sec. Water Use: 0
Final Well Status: Monitoring and Test Hole
Water Type:
Casing Material:
Audit No: Z193762
Tag: A177141
Construction Method:
Elevation (m):
Elevation Reliability:
Depth to Bedrock:
Well Depth:
Overburden/Bedrock:
Pump Rate:
Static Water Level:
Flowing (Y/N):
Flow Rate:
Clear/Cloudy:

Data Entry Status:
Data Src:
Date Received: 2/16/2015
Selected Flag: 1
Abandonment Rec:
Contractor: 7241
Form Version: 7
Owner:
Street Name: 11 YORKVILLE AVE
County: YORK
Municipality: TORONTO CITY
Site Info:
Lot:
Concession:
Concession Name:
Easting NAD83:
Northing NAD83:
Zone:
UTM Reliability:

Bore Hole Information

Bore Hole ID: 1005307863
DP2BR:
Code OB:
Code OB Desc:
Open Hole:
Elevation: 115.565353
Elevrc:
Remarks:
Elevrc Desc:
Location Source Date:
Improvement Location Source:
Improvement Location Method:
Source Revision Comment:
Supplier Comment:

Spatial Status:
Cluster Kind:
UTMRC: 4
UTMRC Desc: margin of error : 30 m - 100 m
Location Method: wwr
Org CS: UTM83
Date Completed: 1/23/2015

Overburden and Bedrock

Materials Interval

Formation ID: 1005539214
Layer: 1
Color: 2
General Color: GREY
Mat1:
Most Common Material:
Mat2:
Other Materials:
Mat3:

Map Key	Number of Records	Direction/ Distance (m)	Elevation (m)	Site	DB
Other Materials:					
Formation Top Depth:		0.00			
Formation End Depth:		0.50			
Formation End Depth UOM:		ft			
Formation ID:		1005539215			
Layer:		2			
Color:		6			
General Color:		BROWN			
Mat1:		01			
Most Common Material:		FILL			
Mat2:					
Other Materials:					
Mat3:					
Other Materials:					
Formation Top Depth:		0.50			
Formation End Depth:		2.00			
Formation End Depth UOM:		ft			
Formation ID:		1005539216			
Layer:		3			
Color:		2			
General Color:		GREY			
Mat1:		05			
Most Common Material:		CLAY			
Mat2:		06			
Other Materials:					
Mat3:		SILT			
Other Materials:					
Formation Top Depth:		2.00			
Formation End Depth:		22.00			
Formation End Depth UOM:		ft			
<u>Annular Space/Abandonment Sealing Record</u>					
Plug ID:		1005539224			
Layer:		1			
Plug From:		0.50			
Plug To:		0.50			
Plug Depth UOM:		ft			
Plug ID:		1005539225			
Layer:		2			
Plug From:		0.50			
Plug To:		11.00			
Plug Depth UOM:		ft			
Plug ID:		1005539226			
Layer:		3			
Plug From:		11.00			
Plug To:		22.00			
Plug Depth UOM:		ft			
<u>Method of Construction & Well Use</u>					
Method Construction ID:		1005539223			
Method Construction Code:		D			
Method Construction:		Direct Push			
Other Method Construction:					
<u>Pipe Information</u>					

Map Key	Number of Records	Direction/ Distance (m)	Elevation (m)	Site	DB
---------	-------------------	-------------------------	---------------	------	----

Pipe ID: 1005539213
Casing No: 0
Comment:
Alt Name:

Construction Record - Casing

Casing ID: 1005539219
Layer: 1
Material: 5
Open Hole or Material: PLASTIC
Depth From: 0.00
Depth To: 12.00
Casing Diameter: 1.00
Casing Diameter UOM: inch
Casing Depth UOM: ft

Construction Record - Screen

Screen ID: 1005539220
Layer: 1
Slot: 10
Screen Top Depth: 12.00
Screen End Depth: 22.00
Screen Material: 5
Screen Depth UOM: ft
Screen Diameter UOM: inch
Screen Diameter: 1.25

Water Details

Water ID: 1005539218
Layer:
Kind Code:
Kind:
Water Found Depth:
Water Found Depth UOM: ft

Hole Diameter

Hole ID: 1005539217
Diameter: 2.25
Depth From: 0.00
Depth To: 22.00
Hole Depth UOM: ft
Hole Diameter UOM: inch

[2](#) 1 of 1 -0.0 108.8 Toronto ON [WWIS](#)

Well ID: 7256362
Construction Date:
Primary Water Use: Monitoring and Test Hole
Sec. Water Use: 0
Final Well Status: Monitoring and Test Hole
Water Type:
Casing Material:
Audit No: Z225032
Tag: A183432
Construction

Data Entry Status:
Data Src:
Date Received: 1/21/2016
Selected Flag: 1
Abandonment Rec:
Contractor: 7241
Form Version: 7
Owner:
Street Name: 21 YORKVILLE RD
County: YORK

Map Key	Number of Records	Direction/ Distance (m)	Elevation (m)	Site	DB
Method:					
Elevation (m):			Municipality: TORONTO CITY		
Elevation Reliability:			Site Info:		
Depth to Bedrock:			Lot:		
Well Depth:			Concession:		
Overburden/Bedrock:			Concession Name:		
Pump Rate:			Easting NAD83:		
Static Water Level:			Northing NAD83:		
Flowing (Y/N):			Zone:		
Flow Rate:			UTM Reliability:		
Clear/Cloudy:					
<u>Bore Hole Information</u>					
Bore Hole ID:		1005871275		Spatial Status:	
DP2BR:				Cluster Kind:	
Code OB:				UTMRC: 4	
Code OB Desc:				UTMRC Desc: margin of error : 30 m - 100 m	
Open Hole:				Location Method: wwr	
Elevation:		115.487525		Org CS: UTM83	
Elevrc:				Date Completed: 12/17/2015	
Remarks:					
Elevrc Desc:					
Location Source Date:					
Improvement Location Source:					
Improvement Location Method:					
Source Revision Comment:					
Supplier Comment:					
<u>Overburden and Bedrock</u>					
<u>Materials Interval</u>					
Formation ID:		1005969478			
Layer:		1			
Color:		2			
General Color:		GREY			
Mat1:		28			
Most Common Material:		SAND			
Mat2:					
Other Materials:					
Mat3:		77			
Other Materials:		LOOSE			
Formation Top Depth:		0.00			
Formation End Depth:		2.00			
Formation End Depth UOM:		ft			
Formation ID:		1005969479			
Layer:		2			
Color:		2			
General Color:		GREY			
Mat1:		28			
Most Common Material:		SAND			
Mat2:					
Other Materials:					
Mat3:		66			
Other Materials:		DENSE			
Formation Top Depth:		2.00			
Formation End Depth:		6.00			
Formation End Depth UOM:		ft			
Formation ID:		1005969480			
Layer:		3			
Color:		2			
General Color:		GREY			

Map Key	Number of Records	Direction/ Distance (m)	Elevation (m)	Site	DB
Mat1:		28			
Most Common Material:		SAND			
Mat2:					
Other Materials:					
Mat3:		66			
Other Materials:		DENSE			
Formation Top Depth:		6.00			
Formation End Depth:		10.00			
Formation End Depth UOM:		ft			
Formation ID:		1005969481			
Layer:		4			
Color:		6			
General Color:		BROWN			
Mat1:		05			
Most Common Material:		CLAY			
Mat2:					
Other Materials:					
Mat3:		66			
Other Materials:		DENSE			
Formation Top Depth:		10.00			
Formation End Depth:		14.00			
Formation End Depth UOM:		ft			
Formation ID:		1005969482			
Layer:		5			
Color:		6			
General Color:		BROWN			
Mat1:		05			
Most Common Material:		CLAY			
Mat2:					
Other Materials:					
Mat3:		66			
Other Materials:		DENSE			
Formation Top Depth:		14.00			
Formation End Depth:		18.00			
Formation End Depth UOM:		ft			
Formation ID:		1005969483			
Layer:		6			
Color:		6			
General Color:		BROWN			
Mat1:		05			
Most Common Material:		CLAY			
Mat2:					
Other Materials:					
Mat3:		66			
Other Materials:		DENSE			
Formation Top Depth:		18.00			
Formation End Depth:		20.00			
Formation End Depth UOM:		ft			
<u>Annular Space/Abandonment</u>					
<u>Sealing Record</u>					
Plug ID:		1005969491			
Layer:		1			
Plug From:		0.00			
Plug To:		4.00			
Plug Depth UOM:		ft			
Plug ID:		1005969492			
Layer:		2			
Plug From:		4.00			
Plug To:		15.00			

Map Key	Number of Records	Direction/ Distance (m)	Elevation (m)	Site	DB
Plug Depth UOM:		ft			
<u>Method of Construction & Well Use</u>					
Method Construction ID:		1005969490			
Method Construction Code:		B			
Method Construction:		Other Method			
Other Method Construction:		DIRECT PUSH			
<u>Pipe Information</u>					
Pipe ID:		1005969477			
Casing No:		0			
Comment:					
Alt Name:					
<u>Construction Record - Casing</u>					
Casing ID:		1005969486			
Layer:		1			
Material:		5			
Open Hole or Material:		PLASTIC			
Depth From:		0.00			
Depth To:		5.00			
Casing Diameter:		1.00			
Casing Diameter UOM:		inch			
Casing Depth UOM:		ft			
<u>Construction Record - Screen</u>					
Screen ID:		1005969487			
Layer:		1			
Slot:		10			
Screen Top Depth:		5.00			
Screen End Depth:		15.00			
Screen Material:		5			
Screen Depth UOM:		ft			
Screen Diameter UOM:		inch			
Screen Diameter:		1.25			
<u>Water Details</u>					
Water ID:		1005969485			
Layer:					
Kind Code:					
Kind:					
Water Found Depth:					
Water Found Depth UOM:		ft			
<u>Hole Diameter</u>					
Hole ID:		1005969484			
Diameter:		2.25			
Depth From:		0.00			
Depth To:		20.00			
Hole Depth UOM:		ft			
Hole Diameter UOM:		inch			

Map Key	Number of Records	Direction/ Distance (m)	Elevation (m)	Site	DB
<u>3</u>	1 of 1	-0.0	108.8	Toronto ON	WWIS
Well ID: 7256363 Construction Date: Primary Water Use: Monitoring and Test Hole Sec. Water Use: 0 Final Well Status: Monitoring and Test Hole Water Type: Casing Material: Audit No: Z225033 Tag: A183433 Construction Method: Elevation (m): Elevation Reliability: Depth to Bedrock: Well Depth: Overburden/Bedrock: Pump Rate: Static Water Level: Flowing (Y/N): Flow Rate: Clear/Cloudy:		Data Entry Status: Data Src: Date Received: 1/21/2016 Selected Flag: 1 Abandonment Rec: Contractor: 7241 Form Version: 7 Owner: Street Name: 21 YORKVILLE RD County: YORK Municipality: TORONTO CITY Site Info: Lot: Concession: Concession Name: Easting NAD83: Northing NAD83: Zone: UTM Reliability:			
<u>Bore Hole Information</u>					
Bore Hole ID: 1005871278 DP2BR: Code OB: Code OB Desc: Open Hole: Elevation: 115.449821 Elevrc: Remarks: Elevrc Desc: Location Source Date: Improvement Location Source: Improvement Location Method: Source Revision Comment: Supplier Comment:		Spatial Status: Cluster Kind: UTMRC: 4 UTMRC Desc: margin of error : 30 m - 100 m Location Method: wwr Org CS: UTM83 Date Completed: 12/17/2015			
<u>Overburden and Bedrock</u>					
<u>Materials Interval</u>					
Formation ID: 1005969722 Layer: 1 Color: 2 General Color: GREY Mat1: 28 Most Common Material: SAND Mat2: Other Materials: Mat3: 77 Other Materials: LOOSE Formation Top Depth: 0.00 Formation End Depth: 2.00 Formation End Depth UOM: ft					
Formation ID: 1005969723 Layer: 2 Color: 2 General Color: GREY Mat1: 28					

Map Key	Number of Records	Direction/ Distance (m)	Elevation (m)	Site	DB
Most Common Material:		SAND			
Mat2:					
Other Materials:					
Mat3:		77			
Other Materials:		LOOSE			
Formation Top Depth:		2.00			
Formation End Depth:		6.00			
Formation End Depth UOM:		ft			
Formation ID:		1005969724			
Layer:		3			
Color:		2			
General Color:		GREY			
Mat1:		28			
Most Common Material:		SAND			
Mat2:					
Other Materials:					
Mat3:		66			
Other Materials:		DENSE			
Formation Top Depth:		6.00			
Formation End Depth:		10.00			
Formation End Depth UOM:		ft			
Formation ID:		1005969725			
Layer:		4			
Color:		6			
General Color:		BROWN			
Mat1:		05			
Most Common Material:		CLAY			
Mat2:					
Other Materials:					
Mat3:		66			
Other Materials:		DENSE			
Formation Top Depth:		10.00			
Formation End Depth:		14.00			
Formation End Depth UOM:		ft			
Formation ID:		1005969726			
Layer:		5			
Color:		6			
General Color:		BROWN			
Mat1:		05			
Most Common Material:		CLAY			
Mat2:					
Other Materials:					
Mat3:		77			
Other Materials:		LOOSE			
Formation Top Depth:		14.00			
Formation End Depth:		18.00			
Formation End Depth UOM:		ft			
Formation ID:		1005969730			
Layer:		6			
Color:		6			
General Color:		BROWN			
Mat1:		05			
Most Common Material:		CLAY			
Mat2:					
Other Materials:					
Mat3:		66			
Other Materials:		DENSE			
Formation Top Depth:		18.00			
Formation End Depth:		20.00			
Formation End Depth UOM:		ft			

Map Key	Number of Records	Direction/ Distance (m)	Elevation (m)	Site	DB
<u>Annular Space/Abandonment Sealing Record</u>					
Plug ID:		1005969738			
Layer:		1			
Plug From:		0.00			
Plug To:		7.00			
Plug Depth UOM:		ft			
Plug ID:		1005969739			
Layer:		2			
Plug From:		7.00			
Plug To:		20.00			
Plug Depth UOM:		ft			
<u>Method of Construction & Well Use</u>					
Method Construction ID:		1005969737			
Method Construction Code:		B			
Method Construction:		Other Method			
Other Method Construction:		DIRECT PUSH			
<u>Pipe Information</u>					
Pipe ID:		1005969721			
Casing No:		0			
Comment:					
Alt Name:					
<u>Construction Record - Casing</u>					
Casing ID:		1005969733			
Layer:		1			
Material:		5			
Open Hole or Material:		PLASTIC			
Depth From:		0.00			
Depth To:		8.00			
Casing Diameter:		1.00			
Casing Diameter UOM:		inch			
Casing Depth UOM:		ft			
<u>Construction Record - Screen</u>					
Screen ID:		1005969734			
Layer:		1			
Slot:		10			
Screen Top Depth:		10.00			
Screen End Depth:		20.00			
Screen Material:		5			
Screen Depth UOM:		ft			
Screen Diameter UOM:		inch			
Screen Diameter:		1.25			
<u>Water Details</u>					
Water ID:		1005969732			
Layer:					
Kind Code:					
Kind:					
Water Found Depth:					
Water Found Depth UOM:		ft			

Map Key	Number of Records	Direction/ Distance (m)	Elevation (m)	Site	DB
<u>Hole Diameter</u>					
Hole ID:		1005969731			
Diameter:		2.25			
Depth From:		0.00			
Depth To:		20.00			
Hole Depth UOM:		ft			
Hole Diameter UOM:		inch			
<u>4</u>	1 of 4	-0.0	108.8	Dentistry On Yorkville 11 Yorkville Ave. Toronto ON M4W 1L2	GEN
Generator No.:	ON8962964			PO Box No.:	
Status:				Country:	Canada
Approval Years:	2015			Choice of Contact:	CO_OFFICIAL
Contam. Facility:	No			Co Admin:	
MHSW Facility:	No			Phone No. Admin:	
SIC Code:	621210				
SIC Description:	OFFICES OF DENTISTS				
<u>--Details--</u>					
Waste Code:		312			
Waste Description:		PATHOLOGICAL WASTES			
<u>4</u>	2 of 4	-0.0	108.8	Dentistry On Yorkville 11 Yorkville Ave. Toronto ON M4W 1L2	GEN
Generator No.:	ON8962964			PO Box No.:	
Status:	Registered			Country:	Canada
Approval Years:	As of Jun 2017			Choice of Contact:	
Contam. Facility:				Co Admin:	
MHSW Facility:				Phone No. Admin:	
SIC Code:					
SIC Description:					
<u>--Details--</u>					
Waste Code:		312 P			
Waste Description:		Pathological wastes			
<u>4</u>	3 of 4	-0.0	108.8	Dentistry On Yorkville 11 Yorkville Ave. Toronto ON M4W 1L2	GEN
Generator No.:	ON8962964			PO Box No.:	
Status:				Country:	Canada
Approval Years:	2016			Choice of Contact:	CO_OFFICIAL
Contam. Facility:	No			Co Admin:	
MHSW Facility:	No			Phone No. Admin:	
SIC Code:	621210				
SIC Description:	OFFICES OF DENTISTS				
<u>--Details--</u>					
Waste Code:		312			
Waste Description:		PATHOLOGICAL WASTES			

Map Key	Number of Records	Direction/ Distance (m)	Elevation (m)	Site	DB
4	4 of 4	-/0.0	108.8	Tyler [C] 11 Yorkville Ave Toronto ON M4W 1L2	TANK
Permit Date:		1920			
Permit Type:		To erect			
User Type:		Garage			
Installation Type::		Public garage			
Installation Size::					
Installation Config::		Public garage			
No. Tanks Installed::					
Units of Measure::					
Value/Tank (\$)::					
Capacity(gal)::					
Reference::		TCM 1920 A: 460-1			
Location Desc::		11 Yorkville Ave at rear			

5	1 of 1	-/0.0	108.0	Toronto ON	WWIS
Well ID:		7259534		Data Entry Status:	
Construction Date:				Data Src:	
Primary Water Use:		Monitoring		Date Received:	
Sec. Water Use:				3/22/2016	
Final Well Status:		Observation Wells		Selected Flag:	
Water Type:				1	
Casing Material:				Abandonment Rec:	
Audit No:		Z206882		Contractor:	
Tag:		A194413		6032	
Construction Method:				Form Version:	
Elevation (m):				7	
Elevation Reliability:				Owner:	
Depth to Bedrock:				Street Name:	
Well Depth:				19 YORKVILLE AVENUE	
Overburden/Bedrock:				County:	
Pump Rate:				YORK	
Static Water Level:				Municipality:	
Flowing (Y/N):				TORONTO CITY	
Flow Rate:				Site Info:	
Clear/Cloudy:				Lot:	
				Concession:	
				Concession Name:	
				Easting NAD83:	
				Northing NAD83:	
				Zone:	
				UTM Reliability:	

Bore Hole Information

Bore Hole ID:		1005909890		Spatial Status:	
DP2BR:				Cluster Kind:	
Code OB:				4	
Code OB Desc:				UTMRC Desc:	
Open Hole:				margin of error : 30 m - 100 m	
Elevation:		115.250068		Location Method:	
Elevrc:				wwr	
Remarks:				Org CS:	
Elevrc Desc:				UTM83	
Location Source Date:				Date Completed:	
Improvement Location Source:				2/24/2016	
Improvement Location Method:					
Source Revision Comment:					
Supplier Comment:					

Overburden and Bedrock

Map Key	Number of Records	Direction/ Distance (m)	Elevation (m)	Site	DB
<u>Materials Interval</u>					
Formation ID:		1006047978			
Layer:		1			
Color:		6			
General Color:		BROWN			
Mat1:		28			
Most Common Material:		SAND			
Mat2:		06			
Other Materials:		SILT			
Mat3:		66			
Other Materials:		DENSE			
Formation Top Depth:		0.00			
Formation End Depth:		80.00			
Formation End Depth UOM:		ft			
Formation ID:		1006047979			
Layer:		2			
Color:		2			
General Color:		GREY			
Mat1:		28			
Most Common Material:		SAND			
Mat2:		06			
Other Materials:		SILT			
Mat3:		66			
Other Materials:		DENSE			
Formation Top Depth:		80.00			
Formation End Depth:		90.00			
Formation End Depth UOM:		ft			
<u>Annular Space/Abandonment Sealing Record</u>					
Plug ID:		1006047987			
Layer:		1			
Plug From:		0.00			
Plug To:		1.00			
Plug Depth UOM:		ft			
Plug ID:		1006047988			
Layer:		2			
Plug From:		1.00			
Plug To:		70.00			
Plug Depth UOM:		ft			
<u>Method of Construction & Well Use</u>					
Method Construction ID:		1006047986			
Method Construction Code:		2			
Method Construction:		Rotary (Convent.)			
Other Method Construction:					
<u>Pipe Information</u>					
Pipe ID:		1006047977			
Casing No:		0			
Comment:					
Alt Name:					
<u>Construction Record - Casing</u>					

Map Key	Number of Records	Direction/ Distance (m)	Elevation (m)	Site	DB
Casing ID: 1006047983					
Layer: 1					
Material: 5					
Open Hole or Material: PLASTIC					
Depth From: 0.00					
Depth To: 80.00					
Casing Diameter: 2.00					
Casing Diameter UOM: inch					
Casing Depth UOM: ft					
<u>Construction Record - Screen</u>					
Screen ID: 1006047984					
Layer: 1					
Slot:					
Screen Top Depth: 80.00					
Screen End Depth: 90.00					
Screen Material: 5					
Screen Depth UOM: ft					
Screen Diameter UOM: inch					
Screen Diameter: 2.00					
<u>Water Details</u>					
Water ID: 1006047982					
Layer:					
Kind Code:					
Kind:					
Water Found Depth:					
Water Found Depth UOM: ft					
<u>Hole Diameter</u>					
Hole ID: 1006047980					
Diameter: 8.00					
Depth From: 0.00					
Depth To: 15.00					
Hole Depth UOM: ft					
Hole Diameter UOM: inch					
Hole ID: 1006047981					
Diameter: 3.50					
Depth From: 15.00					
Depth To: 90.00					
Hole Depth UOM: ft					
Hole Diameter UOM: inch					

<u>6</u>	1 of 5	-/0.0	108.9	BIKENERGY LTD. 19 YORKVILLE AVE. TORONTO ON M4W 1L1	05-239	GEN
----------	--------	-------	-------	---	--------	-----

Generator No.:	ON0826701	PO Box No.:	
Status:		Country:	
Approval Years:	92,93,94,95,96,97,98	Choice of Contact:	
Contam. Facility:		Co Admin:	
MHSW Facility:		Phone No. Admin:	
SIC Code:	6542		
SIC Description:	BICYCLE SHOPS		

--Details--
Waste Code: 213

Map Key	Number of Records	Direction/ Distance (m)	Elevation (m)	Site	DB
Waste Description:		PETROLEUM DISTILLATES			
<u>6</u>	2 of 5	-/0.0	108.9	BIKENERGY LTD. 19 YORKVILLE AVE. TORONTO ON M4W 1L1	GEN
Generator No.:	ON0826701			PO Box No.:	
Status:				Country:	
Approval Years:	86,87,88,89,90			Choice of Contact:	
Contam. Facility:				Co Admin:	
MHSW Facility:				Phone No. Admin:	
SIC Code:	0000				
SIC Description:	*** NOT DEFINED ***				
--Details--					
Waste Code:	213				
Waste Description:	PETROLEUM DISTILLATES				
<u>6</u>	3 of 5	-/0.0	108.9	MCCLYMONT AND RAK ENGINEERS INC 19 YORKVILLE AVENUE TORONTO ON M4W 1L1	GEN
Generator No.:	ON3290552			PO Box No.:	
Status:				Country:	Canada
Approval Years:	2016			Choice of Contact:	CO_OFFICIAL
Contam. Facility:	No			Co Admin:	
MHSW Facility:	No			Phone No. Admin:	
SIC Code:	541260				
SIC Description:	541260				
--Details--					
Waste Code:	221				
Waste Description:	LIGHT FUELS				
<u>6</u>	4 of 5	-/0.0	108.9	Midtown Reproduction Services Ltd. 19 Yorkville Ave Toronto ON M4W 1L1	SCT
Established:	1958				
Plant Size (ft²):					
Employment:	20				
--Details--					
Description:	Office and Store Machinery and Equipment Wholesaler-Distributors				
SIC/NAICS Code:	417910				
Description:	Business Service Centres				
SIC/NAICS Code:	561430				
Description:	Digital Printing				
SIC/NAICS Code:	323115				
Description:	Support Activities for Printing				
SIC/NAICS Code:	323120				

Map Key	Number of Records	Direction/ Distance (m)	Elevation (m)	Site	DB
<u>6</u>	5 of 5	-0.0	108.9	MIDTOWN REPRODUCTION SERV LTD. 19 YORKVILLE AVE TORONTO ON M4W 1L1	SCT

Established: 1959
Plant Size (ft²): 0
Employment: 16

--Details--

Description: COMMERCIAL PRINTING, LITHOGRAPHIC
SIC/NAICS Code: 2752

Description: PHOTOCOPYING AND DUPLICATING SERVICES
SIC/NAICS Code: 7334

Description: Other Printing
SIC/NAICS Code: 323119

<u>7</u>	1 of 1	-0.0	108.0	TORONTO ON	WWIS
----------	--------	------	-------	------------	------

Well ID: 7237827
Construction Date:
Primary Water Use: Monitoring
Sec. Water Use:
Final Well Status: Observation Wells
Water Type:
Casing Material:
Audit No: Z204950
Tag: A176155
Construction Method:
Elevation (m):
Elevation Reliability:
Depth to Bedrock:
Well Depth:
Overburden/Bedrock:
Pump Rate:
Static Water Level:
Flowing (Y/N):
Flow Rate:
Clear/Cloudy:

Data Entry Status:
Data Src:
Date Received: 2/25/2015
Selected Flag: 1
Abandonment Rec:
Contractor: 7472
Form Version: 7
Owner:
Street Name: 17 YORKVILLE AVE.
County: YORK
Municipality: TORONTO CITY
Site Info:
Lot:
Concession:
Concession Name:
Easting NAD83:
Northing NAD83:
Zone:
UTM Reliability:

Bore Hole Information

Bore Hole ID: 1005309323
DP2BR:
Code OB:
Code OB Desc:
Open Hole:
Elevation: 115.246299
Elevrc:
Remarks:
Elevrc Desc:
Location Source Date:
Improvement Location Source:
Improvement Location Method:
Source Revision Comment:
Supplier Comment:

Spatial Status:
Cluster Kind:
UTMRC: 4
UTMRC Desc: margin of error : 30 m - 100 m
Location Method: wwr
Org CS: UTM83
Date Completed: 1/24/2015

Overburden and Bedrock

Map Key	Number of Records	Direction/ Distance (m)	Elevation (m)	Site	DB
<u>Materials Interval</u>					
Formation ID:		1005552550			
Layer:		1			
Color:		6			
General Color:		BROWN			
Mat1:		01			
Most Common Material:		FILL			
Mat2:		28			
Other Materials:		SAND			
Mat3:		77			
Other Materials:		LOOSE			
Formation Top Depth:		0.00			
Formation End Depth:		1.50			
Formation End Depth UOM:		m			
Formation ID:		1005552551			
Layer:		2			
Color:		2			
General Color:		GREY			
Mat1:		05			
Most Common Material:		CLAY			
Mat2:		06			
Other Materials:		SILT			
Mat3:		79			
Other Materials:		PACKED			
Formation Top Depth:		1.50			
Formation End Depth:		19.80			
Formation End Depth UOM:		m			
Formation ID:		1005552552			
Layer:		3			
Color:		2			
General Color:		GREY			
Mat1:		28			
Most Common Material:		SAND			
Mat2:		34			
Other Materials:		TILL			
Mat3:		79			
Other Materials:		PACKED			
Formation Top Depth:		19.80			
Formation End Depth:		21.30			
Formation End Depth UOM:		m			
<u>Annular Space/Abandonment</u>					
<u>Sealing Record</u>					
Plug ID:		1005552559			
Layer:		1			
Plug From:		0.00			
Plug To:		18.00			
Plug Depth UOM:		m			
Plug ID:		1005552560			
Layer:		2			
Plug From:		18.00			
Plug To:		21.30			
Plug Depth UOM:		m			
<u>Method of Construction & Well</u>					
<u>Use</u>					
Method Construction ID:		1005552558			
Method Construction Code:		6			

Map Key	Number of Records	Direction/ Distance (m)	Elevation (m)	Site	DB
Method Construction:		Boring			
Other Method Construction:					
<u>Pipe Information</u>					
Pipe ID:		1005552549			
Casing No:		0			
Comment:					
Alt Name:					
<u>Construction Record - Casing</u>					
Casing ID:		1005552555			
Layer:		1			
Material:		5			
Open Hole or Material:		PLASTIC			
Depth From:		0.00			
Depth To:		18.30			
Casing Diameter:		5.20			
Casing Diameter UOM:		cm			
Casing Depth UOM:		m			
<u>Construction Record - Screen</u>					
Screen ID:		1005552556			
Layer:		1			
Slot:		10			
Screen Top Depth:		18.30			
Screen End Depth:		21.30			
Screen Material:		5			
Screen Depth UOM:		m			
Screen Diameter UOM:		cm			
Screen Diameter:		6.40			
<u>Water Details</u>					
Water ID:		1005552554			
Layer:					
Kind Code:					
Kind:					
Water Found Depth:					
Water Found Depth UOM:		m			
<u>Hole Diameter</u>					
Hole ID:		1005552553			
Diameter:		21.00			
Depth From:		0.00			
Depth To:		21.30			
Hole Depth UOM:		m			
Hole Diameter UOM:		cm			

8

1 of 1

-0.0

108.8

Toronto ON

WWIS

Well ID: 7256365
Construction Date:
Primary Water Use: Monitoring and Test Hole
Sec. Water Use: 0
Final Well Status: Monitoring and Test Hole
Water Type:

Data Entry Status:
Data Src:
Date Received: 1/21/2016
Selected Flag: 1
Abandonment Rec:
Contractor: 7241

Map Key	Number of Records	Direction/ Distance (m)	Elevation (m)	Site	DB
Casing Material:				Form Version:	7
Audit No:	Z225034			Owner:	
Tag:	A183434			Street Name:	21 YORKVILLE RD
Construction Method:				County:	YORK
Elevation (m):				Municipality:	TORONTO CITY
Elevation Reliability:				Site Info:	
Depth to Bedrock:				Lot:	
Well Depth:				Concession:	
Overburden/Bedrock:				Concession Name:	
Pump Rate:				Easting NAD83:	
Static Water Level:				Northing NAD83:	
Flowing (Y/N):				Zone:	
Flow Rate:				UTM Reliability:	
Clear/Cloudy:					
<u>Bore Hole Information</u>					
Bore Hole ID:	1005871284			Spatial Status:	
DP2BR:				Cluster Kind:	
Code OB:				UTMRC:	4
Code OB Desc:				UTMRC Desc:	margin of error : 30 m - 100 m
Open Hole:				Location Method:	wwr
Elevation:	115.502738			Org CS:	UTM83
Elevrc:				Date Completed:	12/17/2015
Remarks:					
Elevrc Desc:					
Location Source Date:					
Improvement Location Source:					
Improvement Location Method:					
Source Revision Comment:					
Supplier Comment:					
<u>Overburden and Bedrock</u>					
<u>Materials Interval</u>					
Formation ID:	1005969804				
Layer:	1				
Color:	2				
General Color:	GREY				
Mat1:	28				
Most Common Material:	SAND				
Mat2:					
Other Materials:					
Mat3:	66				
Other Materials:	DENSE				
Formation Top Depth:	0.00				
Formation End Depth:	2.00				
Formation End Depth UOM:	ft				
Formation ID:	1005969805				
Layer:	2				
Color:	2				
General Color:	GREY				
Mat1:	05				
Most Common Material:	CLAY				
Mat2:					
Other Materials:					
Mat3:	66				
Other Materials:	DENSE				
Formation Top Depth:	2.00				
Formation End Depth:	6.00				
Formation End Depth UOM:	ft				

Map Key	Number of Records	Direction/ Distance (m)	Elevation (m)	Site	DB
Formation ID:		1005969806			
Layer:		3			
Color:		2			
General Color:		GREY			
Mat1:		05			
Most Common Material:		CLAY			
Mat2:					
Other Materials:					
Mat3:		66			
Other Materials:		DENSE			
Formation Top Depth:		6.00			
Formation End Depth:		10.00			
Formation End Depth UOM:		ft			
Formation ID:		1005969807			
Layer:		4			
Color:		6			
General Color:		BROWN			
Mat1:		05			
Most Common Material:		CLAY			
Mat2:					
Other Materials:					
Mat3:		66			
Other Materials:		DENSE			
Formation Top Depth:		10.00			
Formation End Depth:		14.00			
Formation End Depth UOM:		ft			
Formation ID:		1005969808			
Layer:		5			
Color:		6			
General Color:		BROWN			
Mat1:		05			
Most Common Material:		CLAY			
Mat2:					
Other Materials:					
Mat3:		66			
Other Materials:		DENSE			
Formation Top Depth:		14.00			
Formation End Depth:		16.00			
Formation End Depth UOM:		ft			
<u>Annular Space/Abandonment Sealing Record</u>					
Plug ID:		1005969816			
Layer:		1			
Plug From:		0.00			
Plug To:		4.00			
Plug Depth UOM:		ft			
Plug ID:		1005969817			
Layer:		2			
Plug From:		4.00			
Plug To:		15.00			
Plug Depth UOM:		ft			
<u>Method of Construction & Well Use</u>					
Method Construction ID:		1005969815			
Method Construction Code:		B			
Method Construction:		Other Method			
Other Method Construction:		DIRECT PUSH			

Map Key	Number of Records	Direction/ Distance (m)	Elevation (m)	Site	DB
---------	-------------------	-------------------------	---------------	------	----

Pipe Information

Pipe ID: 1005969803
 Casing No: 0
 Comment:
 Alt Name:

Construction Record - Casing

Casing ID: 1005969811
 Layer: 1
 Material: 5
 Open Hole or Material: PLASTIC
 Depth From: 0.00
 Depth To: 5.00
 Casing Diameter: 1.00
 Casing Diameter UOM: inch
 Casing Depth UOM: ft

Construction Record - Screen

Screen ID: 1005969812
 Layer: 1
 Slot: 10
 Screen Top Depth: 5.00
 Screen End Depth: 15.00
 Screen Material: 5
 Screen Depth UOM: ft
 Screen Diameter UOM: inch
 Screen Diameter: 1.25

Water Details

Water ID: 1005969810
 Layer:
 Kind Code:
 Kind:
 Water Found Depth:
 Water Found Depth UOM: ft

Hole Diameter

Hole ID: 1005969809
 Diameter: 2.25
 Depth From: 0.00
 Depth To: 15.00
 Hole Depth UOM: ft
 Hole Diameter UOM: inch

9

1 of 1

-/0.0

107.9

TORONTO ON

WWIS

Well ID: 7237828
 Construction Date:
 Primary Water Use: Monitoring
 Sec. Water Use:
 Final Well Status: Observation Wells
 Water Type:
 Casing Material:
 Audit No: Z204951

Data Entry Status:
 Data Src:
 Date Received: 2/25/2015
 Selected Flag: 1
 Abandonment Rec:
 Contractor: 7472
 Form Version: 7
 Owner:

Map Key	Number of Records	Direction/ Distance (m)	Elevation (m)	Site	DB
<u>Sealing Record</u>					
Plug ID:		1005552585			
Layer:		1			
Plug From:		0.00			
Plug To:		2.50			
Plug Depth UOM:		m			
Plug ID:		1005552586			
Layer:		2			
Plug From:		2.50			
Plug To:		5.50			
Plug Depth UOM:		m			
<u>Method of Construction & Well Use</u>					
Method Construction ID:		1005552584			
Method Construction Code:		6			
Method Construction:		Boring			
Other Method Construction:					
<u>Pipe Information</u>					
Pipe ID:		1005552576			
Casing No:		0			
Comment:					
Alt Name:					
<u>Construction Record - Casing</u>					
Casing ID:		1005552581			
Layer:		1			
Material:		5			
Open Hole or Material:		PLASTIC			
Depth From:		0.00			
Depth To:		2.50			
Casing Diameter:		5.20			
Casing Diameter UOM:		cm			
Casing Depth UOM:		m			
<u>Construction Record - Screen</u>					
Screen ID:		1005552582			
Layer:		1			
Slot:		10			
Screen Top Depth:		2.50			
Screen End Depth:		5.50			
Screen Material:		5			
Screen Depth UOM:		m			
Screen Diameter UOM:		cm			
Screen Diameter:		6.40			
<u>Water Details</u>					
Water ID:		1005552580			
Layer:					
Kind Code:					
Kind:					
Water Found Depth:					
Water Found Depth UOM:		m			

Map Key	Number of Records	Direction/ Distance (m)	Elevation (m)	Site	DB
---------	-------------------	-------------------------	---------------	------	----

Hole Diameter

Hole ID: 1005552579
Diameter: 21.00
Depth From: 0.00
Depth To: 5.50
Hole Depth UOM: m
Hole Diameter UOM: cm

10 1 of 1 -/0.0 107.8 TORONTO ON WWIS

Well ID: 7238504
Construction Date:
Primary Water Use: Monitoring
Sec. Water Use:
Final Well Status: 0
Water Type:
Casing Material:
Audit No: Z206203
Tag: A179349
Construction Method:
Elevation (m):
Elevation Reliability:
Depth to Bedrock:
Well Depth:
Overburden/Bedrock:
Pump Rate:
Static Water Level:
Flowing (Y/N):
Flow Rate:
Clear/Cloudy:

Data Entry Status:
Data Src:
Date Received: 3/23/2015
Selected Flag: 1
Abandonment Rec:
Contractor: 7241
Form Version: 7
Owner:
Street Name: 18 CUMBERLAND ST
County: YORK
Municipality: TORONTO CITY
Site Info:
Lot:
Concession:
Concession Name:
Easting NAD83:
Northing NAD83:
Zone:
UTM Reliability:

Bore Hole Information

Bore Hole ID: 1005314122
DP2BR:
Code OB:
Code OB Desc:
Open Hole:
Elevation: 115.196395
Elevrc:
Remarks:
Elevrc Desc:
Location Source Date:
Improvement Location Source:
Improvement Location Method:
Source Revision Comment:
Supplier Comment:

Spatial Status:
Cluster Kind:
UTMRC: 4
UTMRC Desc: margin of error : 30 m - 100 m
Location Method: wwr
Org CS: UTM83
Date Completed: 2/17/2015

Overburden and Bedrock Materials Interval

Formation ID: 1005565173
Layer: 1
Color: 2
General Color: GREY
Mat1: 11
Most Common Material: GRAVEL
Mat2:
Other Materials:

Map Key	Number of Records	Direction/ Distance (m)	Elevation (m)	Site	DB
Mat3:					
Other Materials:					
Formation Top Depth:		0.00			
Formation End Depth:		2.00			
Formation End Depth UOM:		ft			
Formation ID:		1005565174			
Layer:		2			
Color:		6			
General Color:		BROWN			
Mat1:		28			
Most Common Material:		SAND			
Mat2:		06			
Other Materials:		SILT			
Mat3:		77			
Other Materials:		LOOSE			
Formation Top Depth:		2.00			
Formation End Depth:		17.00			
Formation End Depth UOM:		ft			
Formation ID:		1005565175			
Layer:		3			
Color:		2			
General Color:		GREY			
Mat1:		06			
Most Common Material:		SILT			
Mat2:		28			
Other Materials:		SAND			
Mat3:		91			
Other Materials:		WATER-BEARING			
Formation Top Depth:		17.00			
Formation End Depth:					
Formation End Depth UOM:		ft			
<u>Annular Space/Abandonment</u>					
<u>Sealing Record</u>					
Plug ID:		1005565181			
Layer:		1			
Plug From:		5.00			
Plug To:		17.00			
Plug Depth UOM:		ft			
Plug ID:		1006116394			
Layer:		2			
Plug From:		1.00			
Plug To:		5.00			
Plug Depth UOM:		ft			
Plug ID:		1006116395			
Layer:		3			
Plug From:		0.50			
Plug To:		1.00			
Plug Depth UOM:		ft			
Plug ID:		1006116396			
Layer:		4			
Plug From:		0.00			
Plug To:		0.50			
Plug Depth UOM:		ft			
<u>Method of Construction & Well</u>					
<u>Use</u>					

Map Key	Number of Records	Direction/ Distance (m)	Elevation (m)	Site	DB
Method Construction ID:		1005565180			
Method Construction Code:		D			
Method Construction:		Direct Push			
Other Method Construction:					
 <u>Pipe Information</u>					
Pipe ID:		1005565172			
Casing No:		0			
Comment:					
Alt Name:					
 <u>Construction Record - Casing</u>					
Casing ID:		1005565178			
Layer:		1			
Material:		5			
Open Hole or Material:		PLASTIC			
Depth From:		7.00			
Depth To:		17.00			
Casing Diameter:		1.25			
Casing Diameter UOM:		inch			
Casing Depth UOM:		ft			
 <u>Construction Record - Screen</u>					
Screen ID:		1005565179			
Layer:		1			
Slot:		10			
Screen Top Depth:		0.25			
Screen End Depth:		7.00			
Screen Material:		5			
Screen Depth UOM:		ft			
Screen Diameter UOM:		inch			
Screen Diameter:		1.50			
 <u>Water Details</u>					
Water ID:		1005565177			
Layer:		1			
Kind Code:					
Kind:					
Water Found Depth:		12.00			
Water Found Depth UOM:		ft			
 <u>Hole Diameter</u>					
Hole ID:		1005565176			
Diameter:		6.00			
Depth From:		0.00			
Depth To:		17.00			
Hole Depth UOM:		ft			
Hole Diameter UOM:		inch			

[11](#)

1 of 1

-0.0

108.9

Toronto ON

WWIS

Well ID: 7256366
Construction Date:
Primary Water Use: Monitoring and Test Hole
Sec. Water Use: 0

Data Entry Status:
Data Src:
Date Received: 1/21/2016
Selected Flag: 1

Map Key	Number of Records	Direction/ Distance (m)	Elevation (m)	Site	DB
Final Well Status:	Monitoring and Test Hole			Abandonment Rec:	
Water Type:				Contractor:	7241
Casing Material:				Form Version:	7
Audit No:	Z225037			Owner:	
Tag:	A183436			Street Name:	21 YORKVILLE RD
Construction Method:				County:	YORK
Elevation (m):				Municipality:	TORONTO CITY
Elevation Reliability:				Site Info:	
Depth to Bedrock:				Lot:	
Well Depth:				Concession:	
Overburden/Bedrock:				Concession Name:	
Pump Rate:				Easting NAD83:	
Static Water Level:				Northing NAD83:	
Flowing (Y/N):				Zone:	
Flow Rate:				UTM Reliability:	
Clear/Cloudy:					

Bore Hole Information

Bore Hole ID:	1005871287	Spatial Status:	
DP2BR:		Cluster Kind:	
Code OB:		UTMRC:	4
Code OB Desc:		UTMRC Desc:	margin of error : 30 m - 100 m
Open Hole:		Location Method:	wwr
Elevation:	115.591712	Org CS:	UTM83
Elevrc:		Date Completed:	12/18/2015
Remarks:			
Elevrc Desc:			
Location Source Date:			
Improvement Location Source:			
Improvement Location Method:			
Source Revision Comment:			
Supplier Comment:			

Overburden and Bedrock Materials Interval

Formation ID:	1005969865
Layer:	1
Color:	2
General Color:	GREY
Mat1:	05
Most Common Material:	CLAY
Mat2:	
Other Materials:	
Mat3:	66
Other Materials:	DENSE
Formation Top Depth:	0.00
Formation End Depth:	2.00
Formation End Depth UOM:	ft
Formation ID:	1005969866
Layer:	2
Color:	2
General Color:	GREY
Mat1:	05
Most Common Material:	CLAY
Mat2:	
Other Materials:	
Mat3:	66
Other Materials:	DENSE
Formation Top Depth:	2.00
Formation End Depth:	6.00

Map Key	Number of Records	Direction/ Distance (m)	Elevation (m)	Site	DB
Formation End Depth UOM:		ft			
Formation ID:		1005969867			
Layer:		3			
Color:		2			
General Color:		GREY			
Mat1:		05			
Most Common Material:		CLAY			
Mat2:					
Other Materials:					
Mat3:		66			
Other Materials:		DENSE			
Formation Top Depth:		6.00			
Formation End Depth:		10.00			
Formation End Depth UOM:		ft			
Formation ID:		1005969868			
Layer:		4			
Color:		2			
General Color:		GREY			
Mat1:		05			
Most Common Material:		CLAY			
Mat2:					
Other Materials:					
Mat3:		66			
Other Materials:		DENSE			
Formation Top Depth:		10.00			
Formation End Depth:		14.00			
Formation End Depth UOM:		ft			
Formation ID:		1005969869			
Layer:		5			
Color:		2			
General Color:		GREY			
Mat1:		05			
Most Common Material:		CLAY			
Mat2:					
Other Materials:					
Mat3:		66			
Other Materials:		DENSE			
Formation Top Depth:		14.00			
Formation End Depth:		15.00			
Formation End Depth UOM:		ft			
<u>Annular Space/Abandonment</u>					
<u>Sealing Record</u>					
Plug ID:		1005969877			
Layer:		1			
Plug From:		0.00			
Plug To:		4.00			
Plug Depth UOM:		ft			
Plug ID:		1005969878			
Layer:		2			
Plug From:		4.00			
Plug To:		15.00			
Plug Depth UOM:		ft			
<u>Method of Construction & Well</u>					
<u>Use</u>					
Method Construction ID:		1005969876			
Method Construction Code:		B			

Map Key	Number of Records	Direction/ Distance (m)	Elevation (m)	Site	DB
Method Construction:		Other Method			
Other Method Construction:		DIRECT PUSH			
<u>Pipe Information</u>					
Pipe ID:		1005969864			
Casing No:		0			
Comment:					
Alt Name:					
<u>Construction Record - Casing</u>					
Casing ID:		1005969872			
Layer:		1			
Material:		5			
Open Hole or Material:		PLASTIC			
Depth From:		0.00			
Depth To:		5.00			
Casing Diameter:		1.25			
Casing Diameter UOM:		inch			
Casing Depth UOM:		ft			
<u>Construction Record - Screen</u>					
Screen ID:		1005969873			
Layer:		1			
Slot:		10			
Screen Top Depth:		5.00			
Screen End Depth:		15.00			
Screen Material:		5			
Screen Depth UOM:		ft			
Screen Diameter UOM:		inch			
Screen Diameter:		1.50			
<u>Water Details</u>					
Water ID:		1005969871			
Layer:					
Kind Code:					
Kind:					
Water Found Depth:					
Water Found Depth UOM:		ft			
<u>Hole Diameter</u>					
Hole ID:		1005969870			
Diameter:		2.25			
Depth From:		0.00			
Depth To:		15.00			
Hole Depth UOM:		ft			
Hole Diameter UOM:		inch			

[12](#)

1 of 1

-0.0

107.8

Toronto ON

WWIS

Well ID: 7190899
Construction Date:
Primary Water Use: Monitoring and Test Hole
Sec. Water Use: 0
Final Well Status: Test Hole
Water Type:

Data Entry Status:
Data Src:
Date Received: 11/9/2012
Selected Flag: 1
Abandonment Rec:
Contractor: 7241

Map Key	Number of Records	Direction/ Distance (m)	Elevation (m)	Site	DB
Casing Material:				Form Version:	7
Audit No:	Z160780			Owner:	
Tag:	A119385			Street Name:	30 CUBERLAND ST
Construction Method:				County:	YORK
Elevation (m):				Municipality:	TORONTO CITY
Elevation Reliability:				Site Info:	
Depth to Bedrock:				Lot:	
Well Depth:				Concession:	
Overburden/Bedrock:				Concession Name:	
Pump Rate:				Easting NAD83:	
Static Water Level:				Northing NAD83:	
Flowing (Y/N):				Zone:	
Flow Rate:				UTM Reliability:	
Clear/Cloudy:					
<u>Bore Hole Information</u>					
Bore Hole ID:	1004198766			Spatial Status:	
DP2BR:				Cluster Kind:	
Code OB:				UTMRC:	4
Code OB Desc:				UTMRC Desc:	margin of error : 30 m - 100 m
Open Hole:				Location Method:	wwr
Elevation:	115.063201			Org CS:	UTM83
Elevrc:				Date Completed:	10/16/2012
Remarks:					
Elevrc Desc:					
Location Source Date:					
Improvement Location Source:					
Improvement Location Method:					
Source Revision Comment:					
Supplier Comment:					
<u>Overburden and Bedrock</u>					
<u>Materials Interval</u>					
Formation ID:	1004484250				
Layer:	1				
Color:	6				
General Color:	BROWN				
Mat1:	28				
Most Common Material:	SAND				
Mat2:	06				
Other Materials:	SILT				
Mat3:	77				
Other Materials:	LOOSE				
Formation Top Depth:	0.00				
Formation End Depth:	10.00				
Formation End Depth UOM:	ft				
Formation ID:	1004484251				
Layer:	2				
Color:	2				
General Color:	GREY				
Mat1:	05				
Most Common Material:	CLAY				
Mat2:	06				
Other Materials:	SILT				
Mat3:	85				
Other Materials:	SOFT				
Formation Top Depth:	10.00				
Formation End Depth:	12.00				
Formation End Depth UOM:	ft				

Map Key	Number of Records	Direction/ Distance (m)	Elevation (m)	Site	DB
----------------	--------------------------	------------------------------------	--------------------------	-------------	-----------

**Annular Space/Abandonment
Sealing Record**

Plug ID: 1004484259
Layer: 1
Plug From: 0.00
Plug To: 0.50
Plug Depth UOM: ft

Plug ID: 1004484260
Layer: 2
Plug From: 0.50
Plug To: 3.00
Plug Depth UOM: ft

Plug ID: 1004484261
Layer: 3
Plug From: 3.00
Plug To: 12.00
Plug Depth UOM: ft

**Method of Construction & Well
Use**

Method Construction ID: 1004484258
Method Construction Code: D
Method Construction: Direct Push
Other Method Construction:

Pipe Information

Pipe ID: 1004484249
Casing No: 0
Comment:
Alt Name:

Construction Record - Casing

Casing ID: 1004484254
Layer: 1
Material: 5
Open Hole or Material: PLASTIC
Depth From: 0.00
Depth To: 4.00
Casing Diameter: 1.25
Casing Diameter UOM: inch
Casing Depth UOM: ft

Construction Record - Screen

Screen ID: 1004484255
Layer: 1
Slot: 10
Screen Top Depth: 4.00
Screen End Depth: 12.00
Screen Material: 5
Screen Depth UOM: ft
Screen Diameter UOM: inch
Screen Diameter: 1.50

Water Details

Map Key	Number of Records	Direction/ Distance (m)	Elevation (m)	Site	DB
Water ID: 1004484253 Layer: Kind Code: Kind: Water Found Depth: Water Found Depth UOM: ft					
<u>Hole Diameter</u>					
Hole ID: 1004484252 Diameter: 2.25 Depth From: 0.00 Depth To: 12.00 Hole Depth UOM: ft Hole Diameter UOM: inch					
13	1 of 7	SSE/0.9	107.8	16 Cumberland Street Toronto ON	EHS
Postal Code: City: Toronto Address2: Address1: 16 Cumberland Street Provstate: ON Order No.: 20150819056 Addit. Info Ordered:: Report Date: 24-AUG-15 Report Type: Custom Report Search Radius (km): .25					
13	2 of 7	SSE/0.9	107.8	PRINTING HOUSE LTD., THE 16 CUMBERLAND STREET TORONTO ON M4W 1J5	GEN
Generator No.: ON1855518 Status: Approval Years: 94,95,96,97,98,99,00,01,02,03,04,05,06,07,08 Contam. Facility: MHSW Facility: SIC Code: 2811 SIC Description: BUSINESS FORMS PRINT PO Box No.: Country: Choice of Contact: Co Admin: Phone No. Admin:					
--Details--					
Waste Code: 251 Waste Description: OIL SKIMMINGS & SLUDGES Waste Code: 145 Waste Description: PAINT/PIGMENT/COATING RESIDUES Waste Code: 265 Waste Description: GRAPHIC ART WASTES Waste Code: 264 Waste Description: PHOTOPROCESSING WASTES					
13	3 of 7	SSE/0.9	107.8	PRINTING HOUSE LTD., THE 16 CUMBERLAND STREET TORONTO ON	GEN

Map Key	Number of Records	Direction/ Distance (m)	Elevation (m)	Site	DB
Generator No.:	ON1855518			PO Box No.:	
Status:				Country:	
Approval Years:	2011			Choice of Contact:	
Contam. Facility:				Co Admin:	
MHSW Facility:				Phone No. Admin:	
SIC Code:	323114				
SIC Description:	Quick Printing				
--Details--					
Waste Code:	145				
Waste Description:	PAINT/PIGMENT/COATING RESIDUES				
Waste Code:	264				
Waste Description:	PHOTOPROCESSING WASTES				
Waste Code:	265				
Waste Description:	GRAPHIC ART WASTES				
Waste Code:	251				
Waste Description:	OIL SKIMMINGS & SLUDGES				
13	4 of 7	SSE/0.9	107.8	PRINTING HOUSE LTD., THE 16 CUMBERLAND STREET TORONTO ON	GEN
Generator No.:	ON1855518			PO Box No.:	
Status:				Country:	
Approval Years:	2010			Choice of Contact:	
Contam. Facility:				Co Admin:	
MHSW Facility:				Phone No. Admin:	
SIC Code:	323114				
SIC Description:	Quick Printing				
--Details--					
Waste Code:	264				
Waste Description:	PHOTOPROCESSING WASTES				
Waste Code:	265				
Waste Description:	GRAPHIC ART WASTES				
Waste Code:	145				
Waste Description:	PAINT/PIGMENT/COATING RESIDUES				
Waste Code:	251				
Waste Description:	OIL SKIMMINGS & SLUDGES				
13	5 of 7	SSE/0.9	107.8	PRINTING HOUSE LTD., THE 16 CUMBERLAND STREET TORONTO ON	GEN
Generator No.:	ON1855518			PO Box No.:	
Status:				Country:	
Approval Years:	2009			Choice of Contact:	
Contam. Facility:				Co Admin:	
MHSW Facility:				Phone No. Admin:	
SIC Code:	323114				
SIC Description:	Quick Printing				
--Details--					

Map Key	Number of Records	Direction/ Distance (m)	Elevation (m)	Site	DB
Waste Code:		145			
Waste Description:		PAINT/PIGMENT/COATING RESIDUES			
Waste Code:		251			
Waste Description:		OIL SKIMMINGS & SLUDGES			
Waste Code:		264			
Waste Description:		PHOTOPROCESSING WASTES			
Waste Code:		265			
Waste Description:		GRAPHIC ART WASTES			
13	6 of 7	SSE/0.9	107.8	TPH The Printing House Limited 16 Cumberland St Toronto ON M4W 1J5	SCT
Established:		01-JUN-73			
Plant Size (ft²):					
Employment:					
--Details--					
Description:		Other Printing			
SIC/NAICS Code:		323119			
Description:		Document Preparation Services			
SIC/NAICS Code:		561410			
Description:		Other Printing			
SIC/NAICS Code:		323119			
Description:		Support Activities for Printing			
SIC/NAICS Code:		323120			
Description:		Business Service Centres			
SIC/NAICS Code:		561430			
13	7 of 7	SSE/0.9	107.8	THE PRINTING HOUSE LTD 16 CUMBERLAND ST TORONTO ON M4W 1J5	SCT
Established:		1973			
Plant Size (ft²):		0			
Employment:		5			
--Details--					
Description:		PHOTOCOPYING AND DUPLICATING SERVICES			
SIC/NAICS Code:		7334			
Description:		MISCELLANEOUS PUBLISHING			
SIC/NAICS Code:		2741			
Description:		COMMERCIAL PRINTING, LITHOGRAPHIC			
SIC/NAICS Code:		2752			
Description:		COMMERCIAL PRINTING, NOT ELSEWHERE CLASSIFIED			
SIC/NAICS Code:		2759			
Description:		BOOKBINDING AND RELATED WORK			
SIC/NAICS Code:		2789			

Map Key	Number of Records	Direction/ Distance (m)	Elevation (m)	Site	DB
14	1 of 1	NW/1.4	108.9	Toronto ON	WWIS
Well ID:		7256364		Data Entry Status:	
Construction Date:				Data Src:	
Primary Water Use:		Monitoring and Test Hole		Date Received: 1/21/2016	
Sec. Water Use:		0		Selected Flag: 1	
Final Well Status:		Monitoring and Test Hole		Abandonment Rec:	
Water Type:				Contractor: 7241	
Casing Material:				Form Version: 7	
Audit No:		Z225036		Owner:	
Tag:		A183437		Street Name: 21 YORKVILLE RD	
Construction Method:				County: YORK	
Elevation (m):				Municipality: TORONTO CITY	
Elevation Reliability:				Site Info:	
Depth to Bedrock:				Lot:	
Well Depth:				Concession:	
Overburden/Bedrock:				Concession Name:	
Pump Rate:				Easting NAD83:	
Static Water Level:				Northing NAD83:	
Flowing (Y/N):				Zone:	
Flow Rate:				UTM Reliability:	
Clear/Cloudy:					
<u>Bore Hole Information</u>					
Bore Hole ID:		1005871281		Spatial Status:	
DP2BR:				Cluster Kind:	
Code OB:				UTMRC: 4	
Code OB Desc:				UTMRC Desc: margin of error : 30 m - 100 m	
Open Hole:				Location Method: wwr	
Elevation:		115.642868		Org CS: UTM83	
Elevrc:				Date Completed: 12/18/2015	
Remarks:					
Elevrc Desc:					
Location Source Date:					
Improvement Location Source:					
Improvement Location Method:					
Source Revision Comment:					
Supplier Comment:					
<u>Overburden and Bedrock</u>					
<u>Materials Interval</u>					
Formation ID:		1005969788			
Layer:		1			
Color:		2			
General Color:		GREY			
Mat1:		28			
Most Common Material:		SAND			
Mat2:		77			
Other Materials:		LOOSE			
Mat3:					
Other Materials:					
Formation Top Depth:		0.00			
Formation End Depth:		2.00			
Formation End Depth UOM:		ft			
Formation ID:		1005969789			
Layer:		2			
Color:		2			
General Color:		GREY			
Mat1:		28			

Map Key	Number of Records	Direction/ Distance (m)	Elevation (m)	Site	DB
Most Common Material:		SAND			
Mat2:		66			
Other Materials:		DENSE			
Mat3:					
Other Materials:					
Formation Top Depth:		2.00			
Formation End Depth:		6.00			
Formation End Depth UOM:		ft			
Formation ID:		1005969790			
Layer:		3			
Color:		6			
General Color:		BROWN			
Mat1:		05			
Most Common Material:		CLAY			
Mat2:					
Other Materials:					
Mat3:		66			
Other Materials:		DENSE			
Formation Top Depth:		6.00			
Formation End Depth:		10.00			
Formation End Depth UOM:		ft			
<u>Annular Space/Abandonment Sealing Record</u>					
Plug ID:		1005969798			
Layer:		1			
Plug From:		0.00			
Plug To:		1.00			
Plug Depth UOM:		ft			
Plug ID:		1005969799			
Layer:		2			
Plug From:		1.00			
Plug To:		10.00			
Plug Depth UOM:		ft			
<u>Method of Construction & Well Use</u>					
Method Construction ID:		1005969797			
Method Construction Code:		B			
Method Construction:		Other Method			
Other Method Construction:		DIRECT PUSH			
<u>Pipe Information</u>					
Pipe ID:		1005969787			
Casing No:		0			
Comment:					
Alt Name:					
<u>Construction Record - Casing</u>					
Casing ID:		1005969793			
Layer:		1			
Material:		5			
Open Hole or Material:		PLASTIC			
Depth From:		0.00			
Depth To:		2.00			
Casing Diameter:		1.00			

Map Key	Number of Records	Direction/ Distance (m)	Elevation (m)	Site	DB
Casing Diameter UOM:		inch			
Casing Depth UOM:		ft			
<u>Construction Record - Screen</u>					
Screen ID:		1005969794			
Layer:		1			
Slot:		10			
Screen Top Depth:		2.00			
Screen End Depth:		10.00			
Screen Material:		5			
Screen Depth UOM:		ft			
Screen Diameter UOM:		inch			
Screen Diameter:		1.25			
<u>Water Details</u>					
Water ID:		1005969792			
Layer:					
Kind Code:					
Kind:					
Water Found Depth:					
Water Found Depth UOM:		ft			
<u>Hole Diameter</u>					
Hole ID:		1005969791			
Diameter:		225.00			
Depth From:		0.00			
Depth To:		10.00			
Hole Depth UOM:		ft			
Hole Diameter UOM:		inch			
15	1 of 1	SSW/4.5	107.9	ON	BORE
Borehole ID:		632307		Type: Borehole	
Use:				Status::	
Drill Method::				UTM Zone:: 17	
Easting::		629915		Northing:: 4836611	
Location Accuracy::				Orig. Ground Elev m:: 116	
Elev. Reliability Note::				DEM Ground Elev m:: 115	
Total Depth m::		14.2		Primary Name::	
Township::				Concession::	
Lot::				Municipality:	
Completion Date::				Static Water Level:: -999.9	
Primary Water Use::				Sec. Water Use::	
--Details--					
Stratum ID:		218462145		Top Depth(m): 0.0	
Bottom Depth(m):		2.4		Stratum Desc: SAND-MEDIUM. BROWN,LACUSTRINE,LOOSE, AGE GLACIAL.	
Stratum ID:		218462146		Top Depth(m): 2.4	
Bottom Depth(m):		3.7		Stratum Desc: SAND-MEDIUM. GREY,LACUSTRINE,DENSE, AGE GLACIAL.	
Stratum ID:		218462147		Top Depth(m): 3.7	
Bottom Depth(m):		14.2		Stratum Desc: CLAY,SILT. GREY,LACUSTRINE,STIFF,LAYERED,AGE GLACIAL. 016025030	

Map Key	Number of Records	Direction/ Distance (m)	Elevation (m)	Site	DB
16	1 of 1	E/4.6	108.3	ON	WWIS
Well ID: 7231481 Construction Date: Primary Water Use: Sec. Water Use: Final Well Status: Water Type: Casing Material: Audit No: C12952 Tag: A107302 Construction Method: Elevation (m): Elevation Reliability: Depth to Bedrock: Well Depth: Overburden/Bedrock: Pump Rate: Static Water Level: Flowing (Y/N): Flow Rate: Clear/Cloudy:		Data Entry Status: Date Entry is incomplete Data Src: Date Received: 8/1/2012 Selected Flag: 1 Abandonment Rec: Contractor: 7147 Form Version: 5 Owner: Street Name: County: YORK Municipality: TORONTO CITY Site Info: Lot: Concession: Concession Name: Easting NAD83: Northing NAD83: Zone: UTM Reliability:			
Bore Hole Information					
Bore Hole ID: 1005284034 DP2BR: Code OB: Code OB Desc: Open Hole: Elevation: 115.798675 Elevrc: Remarks: Elevrc Desc: Location Source Date: Improvement Location Source: Improvement Location Method: Source Revision Comment: Supplier Comment:		Spatial Status: Cluster Kind: UTMRC: 4 UTMRC Desc: margin of error : 30 m - 100 m Location Method: wwr Org CS: UTM83 Date Completed: 7/18/2012			
17	1 of 1	WSW/9.5	108.3	21 Yorkville Avenue Toronto ON	EHS
Postal Code: City: Toronto Address2: Address1: 21 Yorkville Avenue Provstate: ON Order No.: 20151027034 Addit. Info Ordered:: Report Date: 02-NOV-15 Report Type: Standard Report Search Radius (km): .25					
18	1 of 2	WSW/10.0	108.3	Townsend's Livery 21 Yorkville Ave Toronto ON M4W 1L1	TANK
Permit Date:		10/7/1919			

Map Key	Number of Records	Direction/ Distance (m)	Elevation (m)	Site	DB
Elevrc:				Date Completed:	2/2/2015
Remarks:					
Elevrc Desc:					
Location Source Date:					
Improvement Location Source:					
Improvement Location Method:					
Source Revision Comment:					
Supplier Comment:					
<u>Overburden and Bedrock</u>					
<u>Materials Interval</u>					
Formation ID:		1005610509			
Layer:		1			
Color:		6			
General Color:		BROWN			
Mat1:		05			
Most Common Material:		CLAY			
Mat2:		06			
Other Materials:		SILT			
Mat3:		79			
Other Materials:		PACKED			
Formation Top Depth:		0.00			
Formation End Depth:		30.00			
Formation End Depth UOM:		ft			
Formation ID:		1005610510			
Layer:		2			
Color:		6			
General Color:		BROWN			
Mat1:		06			
Most Common Material:		SILT			
Mat2:		28			
Other Materials:		SAND			
Mat3:		05			
Other Materials:		CLAY			
Formation Top Depth:		30.00			
Formation End Depth:		70.00			
Formation End Depth UOM:		ft			
Formation ID:		1005610511			
Layer:		3			
Color:		6			
General Color:		BROWN			
Mat1:		28			
Most Common Material:		SAND			
Mat2:		06			
Other Materials:		SILT			
Mat3:		66			
Other Materials:		DENSE			
Formation Top Depth:		70.00			
Formation End Depth:		104.00			
Formation End Depth UOM:		ft			
Formation ID:		1005610512			
Layer:		4			
Color:		2			
General Color:		GREY			
Mat1:		05			
Most Common Material:		CLAY			
Mat2:		17			
Other Materials:		SHALE			
Mat3:		73			
Other Materials:		HARD			
Formation Top Depth:		104.00			

Map Key	Number of Records	Direction/ Distance (m)	Elevation (m)	Site	DB
Formation End Depth:		114.00			
Formation End Depth UOM:		ft			
Formation ID:		1005610513			
Layer:		5			
Color:		2			
General Color:		GREY			
Mat1:		17			
Most Common Material:		SHALE			
Mat2:					
Other Materials:					
Mat3:		74			
Other Materials:		LAYERED			
Formation Top Depth:		114.00			
Formation End Depth:		118.00			
Formation End Depth UOM:		ft			
<u>Annular Space/Abandonment Sealing Record</u>					
Plug ID:		1005610521			
Layer:		1			
Plug From:		0.00			
Plug To:		50.00			
Plug Depth UOM:		ft			
Plug ID:		1005610522			
Layer:		2			
Plug From:		100.00			
Plug To:		118.00			
Plug Depth UOM:		ft			
<u>Method of Construction & Well Use</u>					
Method Construction ID:		1005610520			
Method Construction Code:		6			
Method Construction:		Boring			
Other Method Construction:					
<u>Pipe Information</u>					
Pipe ID:		1005610508			
Casing No:		0			
Comment:					
Alt Name:					
<u>Construction Record - Casing</u>					
Casing ID:		1005610517			
Layer:		1			
Material:		5			
Open Hole or Material:		PLASTIC			
Depth From:		0.00			
Depth To:		85.00			
Casing Diameter:		1.80			
Casing Diameter UOM:		inch			
Casing Depth UOM:		ft			
<u>Construction Record - Screen</u>					
Screen ID:		1005610518			

Map Key	Number of Records	Direction/ Distance (m)	Elevation (m)	Site	DB
Layer:		1			
Slot:		.10			
Screen Top Depth:		85.00			
Screen End Depth:		95.00			
Screen Material:		5			
Screen Depth UOM:		ft			
Screen Diameter UOM:		inch			
Screen Diameter:		2.00			
<u>Water Details</u>					
Water ID:		1005610516			
Layer:					
Kind Code:					
Kind:					
Water Found Depth:					
Water Found Depth UOM:		ft			
<u>Hole Diameter</u>					
Hole ID:		1005610514			
Diameter:		8.00			
Depth From:		0.00			
Depth To:		20.00			
Hole Depth UOM:		ft			
Hole Diameter UOM:		inch			
Hole ID:		1005610515			
Diameter:		4.00			
Depth From:		20.00			
Depth To:		118.00			
Hole Depth UOM:		ft			
Hole Diameter UOM:		inch			

20	1 of 1	SE/11.2	107.8	Toronto ON	WWIS
Well ID:	7237226			Data Entry Status:	
Construction Date:				Data Src:	
Primary Water Use:	Monitoring			Date Received:	2/9/2015
Sec. Water Use:				Selected Flag:	1
Final Well Status:	Observation Wells			Abandonment Rec:	
Water Type:				Contractor:	7472
Casing Material:				Form Version:	7
Audit No:	Z204892			Owner:	
Tag:	A176109			Street Name:	826-834 YONGE ST
Construction Method:				County:	YORK
Elevation (m):				Municipality:	TORONTO CITY
Elevation Reliability:				Site Info:	
Depth to Bedrock:				Lot:	
Well Depth:				Concession:	
Overburden/Bedrock:				Concession Name:	
Pump Rate:				Easting NAD83:	
Static Water Level:				Northing NAD83:	
Flowing (Y/N):				Zone:	
Flow Rate:				UTM Reliability:	
Clear/Cloudy:					
<u>Bore Hole Information</u>					
Bore Hole ID:	1005305296			Spatial Status:	
DP2BR:				Cluster Kind:	

Map Key	Number of Records	Direction/ Distance (m)	Elevation (m)	Site	DB
Code OB:				UTMRC:	4
Code OB Desc:				UTMRC Desc:	margin of error : 30 m - 100 m
Open Hole:				Location Method:	wwr
Elevation:	115.413459			Org CS:	UTM83
Elevrc:				Date Completed:	12/8/2014
Remarks:					
Elevrc Desc:					
Location Source Date:					
Improvement Location Source:					
Improvement Location Method:					
Source Revision Comment:					
Supplier Comment:					

**Overburden and Bedrock
Materials Interval**

Formation ID: 1005547386
 Layer: 1
 Color: 6
 General Color: BROWN
 Mat1: 01
 Most Common Material: FILL
 Mat2: 08
 Other Materials: FINE SAND
 Mat3: 06
 Other Materials: SILT
 Formation Top Depth: 0.00
 Formation End Depth: 4.60
 Formation End Depth UOM: m

Formation ID: 1005547387
 Layer: 2
 Color: 2
 General Color: GREY
 Mat1: 05
 Most Common Material: CLAY
 Mat2: 06
 Other Materials: SILT
 Mat3: 79
 Other Materials: PACKED
 Formation Top Depth: 4.60
 Formation End Depth: 16.80
 Formation End Depth UOM: m

Formation ID: 1005547388
 Layer: 3
 Color: 2
 General Color: GREY
 Mat1: 09
 Most Common Material: MEDIUM SAND
 Mat2: 06
 Other Materials: SILT
 Mat3: 79
 Other Materials: PACKED
 Formation Top Depth: 16.80
 Formation End Depth: 18.30
 Formation End Depth UOM: m

**Annular Space/Abandonment
Sealing Record**

Plug ID: 1005547395
 Layer: 1
 Plug From: 0.00

Map Key	Number of Records	Direction/ Distance (m)	Elevation (m)	Site	DB
Plug To:		15.00			
Plug Depth UOM:		m			
Plug ID:		1005547396			
Layer:		2			
Plug From:		15.00			
Plug To:		18.30			
Plug Depth UOM:		m			
<u>Method of Construction & Well Use</u>					
Method Construction ID:		1005547394			
Method Construction Code:		6			
Method Construction:		Boring			
Other Method Construction:					
<u>Pipe Information</u>					
Pipe ID:		1005547385			
Casing No:		0			
Comment:					
Alt Name:					
<u>Construction Record - Casing</u>					
Casing ID:		1005547391			
Layer:		1			
Material:		5			
Open Hole or Material:		PLASTIC			
Depth From:		0.00			
Depth To:		15.30			
Casing Diameter:		1.90			
Casing Diameter UOM:		cm			
Casing Depth UOM:		m			
<u>Construction Record - Screen</u>					
Screen ID:		1005547392			
Layer:		1			
Slot:		10			
Screen Top Depth:		15.30			
Screen End Depth:		18.30			
Screen Material:		5			
Screen Depth UOM:		m			
Screen Diameter UOM:		cm			
Screen Diameter:		2.30			
<u>Water Details</u>					
Water ID:		1005547390			
Layer:					
Kind Code:					
Kind:					
Water Found Depth:					
Water Found Depth UOM:		m			
<u>Hole Diameter</u>					
Hole ID:		1005547389			
Diameter:		18.00			

Map Key	Number of Records	Direction/ Distance (m)	Elevation (m)	Site	DB
Depth From:		0.00			
Depth To:		18.30			
Hole Depth UOM:		m			
Hole Diameter UOM:		cm			

21 1 of 1 ESE/13.6 108.0 TORONTO ON WWIS

Well ID: 7261462
 Construction Date:
 Primary Water Use: Monitoring
 Sec. Water Use:
 Final Well Status: Observation Wells
 Water Type:
 Casing Material:
 Audit No: Z230568
 Tag: A202586
 Construction Method:
 Elevation (m):
 Elevation Reliability:
 Depth to Bedrock:
 Well Depth:
 Overburden/Bedrock:
 Pump Rate:
 Static Water Level:
 Flowing (Y/N):
 Flow Rate:
 Clear/Cloudy:

Data Entry Status:
 Data Src:
 Date Received: 4/14/2016
 Selected Flag: 1
 Abandonment Rec:
 Contractor: 7472
 Form Version: 7
 Owner:
 Street Name: 8 CUMBERLAND ST
 County: YORK
 Municipality: TORONTO CITY
 Site Info:
 Lot:
 Concession:
 Concession Name:
 Easting NAD83:
 Northing NAD83:
 Zone:
 UTM Reliability:

Bore Hole Information

Bore Hole ID: 1005930696
 DP2BR:
 Code OB:
 Code OB Desc:
 Open Hole:
 Elevation: 115.5214
 Elevrc:
 Remarks:
 Elevrc Desc:
 Location Source Date:
 Improvement Location Source:
 Improvement Location Method:
 Source Revision Comment:
 Supplier Comment:

Spatial Status:
 Cluster Kind:
 UTMRC: 4
 UTMRC Desc: margin of error : 30 m - 100 m
 Location Method: wwr
 Org CS: UTM83
 Date Completed: 3/28/2016

Overburden and Bedrock

Materials Interval

Formation ID: 1006028321
 Layer: 1
 Color: 6
 General Color: BROWN
 Mat1: 01
 Most Common Material: FILL
 Mat2: 08
 Other Materials: FINE SAND
 Mat3: 77
 Other Materials: LOOSE
 Formation Top Depth: 0.00
 Formation End Depth: 12.00
 Formation End Depth UOM: ft

Map Key	Number of Records	Direction/ Distance (m)	Elevation (m)	Site	DB
Formation ID:		1006028322			
Layer:		2			
Color:		2			
General Color:		GREY			
Mat1:		05			
Most Common Material:		CLAY			
Mat2:		06			
Other Materials:		SILT			
Mat3:		79			
Other Materials:		PACKED			
Formation Top Depth:		12.00			
Formation End Depth:		55.00			
Formation End Depth UOM:		ft			
Formation ID:		1006028323			
Layer:		3			
Color:		2			
General Color:		GREY			
Mat1:		09			
Most Common Material:		MEDIUM SAND			
Mat2:		06			
Other Materials:		SILT			
Mat3:		79			
Other Materials:		PACKED			
Formation Top Depth:		55.00			
Formation End Depth:		65.00			
Formation End Depth UOM:		ft			
<u>Annular Space/Abandonment Sealing Record</u>					
Plug ID:		1006028331			
Layer:		1			
Plug From:		0.00			
Plug To:		54.00			
Plug Depth UOM:		ft			
Plug ID:		1006028332			
Layer:		2			
Plug From:		54.00			
Plug To:		65.00			
Plug Depth UOM:		ft			
<u>Method of Construction & Well Use</u>					
Method Construction ID:		1006028330			
Method Construction Code:		3			
Method Construction:		Rotary (Reverse)			
Other Method Construction:					
<u>Pipe Information</u>					
Pipe ID:		1006028320			
Casing No:		0			
Comment:					
Alt Name:					
<u>Construction Record - Casing</u>					
Casing ID:		1006028327			
Layer:		1			

Map Key	Number of Records	Direction/ Distance (m)	Elevation (m)	Site	DB
Material:		5			
Open Hole or Material:		PLASTIC			
Depth From:		0.00			
Depth To:		55.00			
Casing Diameter:		2.00			
Casing Diameter UOM:		inch			
Casing Depth UOM:		ft			
<u>Construction Record - Screen</u>					
Screen ID:		1006028328			
Layer:		1			
Slot:		10			
Screen Top Depth:		55.00			
Screen End Depth:		65.00			
Screen Material:		5			
Screen Depth UOM:		ft			
Screen Diameter UOM:		inch			
Screen Diameter:		2.50			
<u>Water Details</u>					
Water ID:		1006028326			
Layer:					
Kind Code:					
Kind:					
Water Found Depth:					
Water Found Depth UOM:		ft			
<u>Hole Diameter</u>					
Hole ID:		1006028324			
Diameter:		6.00			
Depth From:		0.00			
Depth To:		10.00			
Hole Depth UOM:		ft			
Hole Diameter UOM:		inch			
Hole ID:		1006028325			
Diameter:		4.00			
Depth From:		10.00			
Depth To:		65.00			
Hole Depth UOM:		ft			
Hole Diameter UOM:		inch			

22

1 of 1

SE/15.1

107.8

Toronto ON

WWIS

Well ID: 7190900
Construction Date:
Primary Water Use: Monitoring and Test Hole
Sec. Water Use: 0
Final Well Status: Test Hole
Water Type:
Casing Material:
Audit No: Z160781
Tag: A119386
Construction Method:
Elevation (m):
Elevation Reliability:
Depth to Bedrock:
Well Depth:

Data Entry Status:
Data Src:
Date Received: 11/9/2012
Selected Flag: 1
Abandonment Rec:
Contractor: 7241
Form Version: 7
Owner:
Street Name: 226 CUMBERLAND ST
County: YORK
Municipality: TORONTO CITY
Site Info:
Lot:
Concession:

Map Key	Number of Records	Direction/ Distance (m)	Elevation (m)	Site	DB
Overburden/Bedrock:				Concession Name:	
Pump Rate:				Easting NAD83:	
Static Water Level:				Northing NAD83:	
Flowing (Y/N):				Zone:	
Flow Rate:				UTM Reliability:	
Clear/Cloudy:					
<u>Bore Hole Information</u>					
Bore Hole ID:	1004198769			Spatial Status:	
DP2BR:				Cluster Kind:	
Code OB:				UTMRC:	4
Code OB Desc:				UTMRC Desc:	margin of error : 30 m - 100 m
Open Hole:				Location Method:	wwr
Elevation:	115.276649			Org CS:	UTM83
Elevrc:				Date Completed:	10/16/2012
Remarks:					
Elevrc Desc:					
Location Source Date:					
Improvement Location Source:					
Improvement Location Method:					
Source Revision Comment:					
Supplier Comment:					
<u>Overburden and Bedrock</u>					
<u>Materials Interval</u>					
Formation ID:	1004484263				
Layer:	1				
Color:	6				
General Color:	BROWN				
Mat1:	28				
Most Common Material:	SAND				
Mat2:	06				
Other Materials:	SILT				
Mat3:	77				
Other Materials:	LOOSE				
Formation Top Depth:	0.00				
Formation End Depth:	10.00				
Formation End Depth UOM:	ft				
Formation ID:	1004484264				
Layer:	2				
Color:	2				
General Color:	GREY				
Mat1:	05				
Most Common Material:	CLAY				
Mat2:	06				
Other Materials:	SILT				
Mat3:	85				
Other Materials:	SOFT				
Formation Top Depth:	10.00				
Formation End Depth:	12.00				
Formation End Depth UOM:	ft				
<u>Annular Space/Abandonment</u>					
<u>Sealing Record</u>					
Plug ID:	1004484272				
Layer:	1				
Plug From:	0.00				
Plug To:	0.50				
Plug Depth UOM:	ft				

<i>Map Key</i>	<i>Number of Records</i>	<i>Direction/ Distance (m)</i>	<i>Elevation (m)</i>	<i>Site</i>	<i>DB</i>
Plug ID:		1004484273			
Layer:		2			
Plug From:		0.50			
Plug To:		4.00			
Plug Depth UOM:		ft			
Plug ID:		1004484274			
Layer:		3			
Plug From:		4.00			
Plug To:		12.00			
Plug Depth UOM:		ft			
<u>Method of Construction & Well Use</u>					
Method Construction ID:		1004484271			
Method Construction Code:		D			
Method Construction:		Direct Push			
Other Method Construction:					
<u>Pipe Information</u>					
Pipe ID:		1004484262			
Casing No:		0			
Comment:					
Alt Name:					
<u>Construction Record - Casing</u>					
Casing ID:		1004484267			
Layer:		1			
Material:		5			
Open Hole or Material:		PLASTIC			
Depth From:		0.00			
Depth To:		5.00			
Casing Diameter:		1.25			
Casing Diameter UOM:		inch			
Casing Depth UOM:		ft			
<u>Construction Record - Screen</u>					
Screen ID:		1004484268			
Layer:		1			
Slot:		10			
Screen Top Depth:		5.00			
Screen End Depth:		12.00			
Screen Material:		5			
Screen Depth UOM:		ft			
Screen Diameter UOM:		inch			
Screen Diameter:		1.50			
<u>Water Details</u>					
Water ID:		1004484266			
Layer:					
Kind Code:					
Kind:					
Water Found Depth:					
Water Found Depth UOM:		ft			

Map Key	Number of Records	Direction/ Distance (m)	Elevation (m)	Site	DB
Hole Diameter					
Hole ID:		1004484265			
Diameter:		2.25			
Depth From:		0.00			
Depth To:					
Hole Depth UOM:		ft			
Hole Diameter UOM:		inch			

23	1 of 1	SW/15.5	107.8	ON	WWIS
Well ID:	7271427			Data Entry Status:	Date Entry is incomplete
Construction Date:				Data Src:	
Primary Water Use:				Date Received:	9/14/2016
Sec. Water Use:				Selected Flag:	1
Final Well Status:				Abandonment Rec:	
Water Type:				Contractor:	7147
Casing Material:				Form Version:	8
Audit No:	C34000			Owner:	
Tag:	A198578			Street Name:	
Construction Method:				County:	YORK
Elevation (m):				Municipality:	TORONTO CITY
Elevation Reliability:				Site Info:	
Depth to Bedrock:				Lot:	
Well Depth:				Concession:	
Overburden/Bedrock:				Concession Name:	
Pump Rate:				Easting NAD83:	
Static Water Level:				Northing NAD83:	
Flowing (Y/N):				Zone:	
Flow Rate:				UTM Reliability:	
Clear/Cloudy:					

Bore Hole Information					
Bore Hole ID:	1006243599			Spatial Status:	
DP2BR:				Cluster Kind:	
Code OB:				UTMRC:	4
Code OB Desc:				UTMRC Desc:	margin of error : 30 m - 100 m
Open Hole:				Location Method:	wwr
Elevation:	115.074264			Org CS:	UTM83
Elevrc:				Date Completed:	8/29/2016
Remarks:					
Elevrc Desc:					
Location Source Date:					
Improvement Location Source:					
Improvement Location Method:					
Source Revision Comment:					
Supplier Comment:					

24	1 of 1	SSW/19.7	107.8	ON	BORE
Borehole ID:	644387			Type:	Borehole
Use:	Geotechnical/Geological Investigation			Status::	
Drill Method::	Diamond Drill			UTM Zone::	17
Easting::	629905			Northing::	4836598
Location Accuracy::				Orig. Ground Elev m::	116
Elev. Reliability Note::				DEM Ground Elev m::	115
Total Depth m::	14.2			Primary Name::	
Township::				Concession::	
Lot::				Municipality:	
Completion Date::	NOV-1956			Static Water Level::	-999.9

Map Key	Number of Records	Direction/ Distance (m)	Elevation (m)	Site	DB
Primary Water Use::	Not Used			Sec. Water Use::	
--Details--					
Stratum ID:	218507334			Top Depth(m):	0.0
Bottom Depth(m):	2.3			Stratum Desc:	SAND-MEDIUM,FILL. BROWN,LOOSE.
Stratum ID:	218507335			Top Depth(m):	2.3
Bottom Depth(m):	3.7			Stratum Desc:	SAND-MEDIUM,STONES. GREY,GLACIAL,DENSE, AGE GLACIAL.
Stratum ID:	218507336			Top Depth(m):	3.7
Bottom Depth(m):	14.2			Stratum Desc:	CLAY,SILT. GREY,GLACIAL,STIFF, AGE GLACIAL. 0170230290007502500120030 01

<u>25</u>	1 of 1	ESE/22.8	108.4	Toronto ON	WWIS
Well ID:	7237225			Data Entry Status:	
Construction Date:				Data Src:	
Primary Water Use:	Monitoring			Date Received:	2/9/2015
Sec. Water Use:				Selected Flag:	1
Final Well Status:	Observation Wells			Abandonment Rec:	
Water Type:				Contractor:	7472
Casing Material:				Form Version:	7
Audit No:	Z204891			Owner:	
Tag:	A176108			Street Name:	826-834 YONGE ST
Construction Method:				County:	YORK
Elevation (m):				Municipality:	TORONTO CITY
Elevation Reliability:				Site Info:	
Depth to Bedrock:				Lot:	
Well Depth:				Concession:	
Overburden/Bedrock:				Concession Name:	
Pump Rate:				Easting NAD83:	
Static Water Level:				Northing NAD83:	
Flowing (Y/N):				Zone:	
Flow Rate:				UTM Reliability:	
Clear/Cloudy:					
<u>Bore Hole Information</u>					
Bore Hole ID:	1005305293			Spatial Status:	
DP2BR:				Cluster Kind:	
Code OB:				UTMRC:	4
Code OB Desc:				UTMRC Desc:	margin of error : 30 m - 100 m
Open Hole:				Location Method:	wwr
Elevation:	115.58815			Org CS:	UTM83
Elevrc:				Date Completed:	12/8/2014
Remarks:					
Elevrc Desc:					
Location Source Date:					
Improvement Location Source:					
Improvement Location Method:					
Source Revision Comment:					
Supplier Comment:					
<u>Overburden and Bedrock</u>					
<u>Materials Interval</u>					
Formation ID:	1005547364				
Layer:	1				
Color:	6				

Map Key	Number of Records	Direction/ Distance (m)	Elevation (m)	Site	DB
General Color:		BROWN			
Mat1:		01			
Most Common Material:		FILL			
Mat2:		08			
Other Materials:		FINE SAND			
Mat3:		06			
Other Materials:		SILT			
Formation Top Depth:		0.00			
Formation End Depth:		4.60			
Formation End Depth UOM:		m			
Formation ID:		1005547365			
Layer:		2			
Color:		2			
General Color:		GREY			
Mat1:		05			
Most Common Material:		CLAY			
Mat2:		06			
Other Materials:		SILT			
Mat3:		79			
Other Materials:		PACKED			
Formation Top Depth:		4.60			
Formation End Depth:		16.80			
Formation End Depth UOM:		m			
Formation ID:		1005547366			
Layer:		3			
Color:		2			
General Color:		GREY			
Mat1:		09			
Most Common Material:		MEDIUM SAND			
Mat2:		06			
Other Materials:		SILT			
Mat3:		79			
Other Materials:		PACKED			
Formation Top Depth:		16.80			
Formation End Depth:		18.30			
Formation End Depth UOM:		m			
<u>Annular Space/Abandonment Sealing Record</u>					
Plug ID:		1005547373			
Layer:		1			
Plug From:		0.00			
Plug To:		15.00			
Plug Depth UOM:		m			
Plug ID:		1005547374			
Layer:		2			
Plug From:		15.00			
Plug To:		18.30			
Plug Depth UOM:		m			
<u>Method of Construction & Well Use</u>					
Method Construction ID:		1005547372			
Method Construction Code:		6			
Method Construction:		Boring			
Other Method Construction:					
<u>Pipe Information</u>					

Map Key	Number of Records	Direction/ Distance (m)	Elevation (m)	Site	DB
----------------	--------------------------	------------------------------------	--------------------------	-------------	-----------

Pipe ID: 1005547363
Casing No: 0
Comment:
Alt Name:

Construction Record - Casing

Casing ID: 1005547369
Layer: 1
Material: 5
Open Hole or Material: PLASTIC
Depth From: 0.00
Depth To: 15.30
Casing Diameter: 1.90
Casing Diameter UOM: cm
Casing Depth UOM: m

Construction Record - Screen

Screen ID: 1005547370
Layer: 1
Slot: 10
Screen Top Depth: 15.30
Screen End Depth: 18.30
Screen Material: 5
Screen Depth UOM: m
Screen Diameter UOM: cm
Screen Diameter: 2.30

Water Details

Water ID: 1005547368
Layer:
Kind Code:
Kind:
Water Found Depth:
Water Found Depth UOM: m

Hole Diameter

Hole ID: 1005547367
Diameter: 18.00
Depth From: 0.00
Depth To: 18.30
Hole Depth UOM: m
Hole Diameter UOM: cm

<u>26</u>	1 of 1	ENE/24.9	109.6	842 Yonge Street Toronto ON M4W 2H1	EHS
------------------	---------------	-----------------	--------------	--	------------

Postal Code:
City:
Address2:
Address1:
Provstate:
Order No.: 20120705009
Addit. Info Ordered:: Fire Insur. Maps and/or Site Plans
Report Date: 13-JUL-12
Report Type: Custom Report
Search Radius (km): .25

Map Key	Number of Records	Direction/ Distance (m)	Elevation (m)	Site	DB
27	1 of 4	NE/25.4	109.9	1 Yorkville Inc. 1 Yorkville Avenue Toronto ON M4W 1L1	GEN
Generator No.:	ON9776816			PO Box No.:	
Status:				Country:	Canada
Approval Years:	2015			Choice of Contact:	CO_OFFICIAL
Contam. Facility:	No			Co Admin:	
MHSW Facility:	No			Phone No. Admin:	
SIC Code:	236220				
SIC Description:	COMMERCIAL AND INSTITUTIONAL BUILDING CONSTRUCTION				
--Details--					
Waste Code:	146				
Waste Description:	OTHER SPECIFIED INORGANICS				
27	2 of 4	NE/25.4	109.9	1 Yorkville Inc. 1 Yorkville Avenue Toronto ON M4W 1L1	GEN
Generator No.:	ON9776816			PO Box No.:	
Status:				Country:	Canada
Approval Years:	2016			Choice of Contact:	CO_OFFICIAL
Contam. Facility:	No			Co Admin:	
MHSW Facility:	No			Phone No. Admin:	
SIC Code:	236220				
SIC Description:	COMMERCIAL AND INSTITUTIONAL BUILDING CONSTRUCTION				
--Details--					
Waste Code:	146				
Waste Description:	OTHER SPECIFIED INORGANICS				
27	3 of 4	NE/25.4	109.9	1 Yorkville Inc. 1 Yorkville Avenue Toronto ON M4W 1L1	GEN
Generator No.:	ON9776816			PO Box No.:	
Status:	Registered			Country:	Canada
Approval Years:	As of Jun 2017			Choice of Contact:	
Contam. Facility:				Co Admin:	
MHSW Facility:				Phone No. Admin:	
SIC Code:					
SIC Description:					
--Details--					
Waste Code:	146 T				
Waste Description:	Other specified inorganic sludges, slurries or solids				
27	4 of 4	NE/25.4	109.9	1 Yorkville Inc. 1 Yorkville Avenue southwest corner of Yorkville Avenue and Yonge Street City of Toronto, Ontario CITY OF TORONTO ON	PTTW
Year:	2015				
EBR Registry No.:	012-4518				

Map Key	Number of Records	Direction/ Distance (m)	Elevation (m)	Site	DB
Ministry Reference Number:		4478-9Y2JJ8			
Notice Type:		Instrument Decision			
Instrument Type:		1 Yorkville Inc. (OWRA s. 34) - Permit to Take Water			
Proposal Date:		July 02, 2015			
Location:		1 Yorkville Avenue southwest corner of Yorkville Avenue and Yonge Street City of Toronto, Ontario CITY OF TORONTO			
Proponent Address:		10 Wanless Avenue , Suite 201, Toronto Ontario, Canada M4N 1V6			
Notice Date:		February 01, 2016			
<u>28</u>	1 of 1	W/29.4	108.0	BORGIO ANTICO INC. 29 YORKVILLE AVENUE TORONTO CITY ON M4W 1L1	CA
Certificate #:		8-3173-95-			
Application Year:		95			
Issue Date:		4/13/1995			
Approval Type:		Industrial air			
Status:		Cancelled			
Application Type:					
Client Name::					
Client Address::					
Client City::					
Client Postal Code::					
Project Description::		WOOD BURNING PIZZA OVEN			
Contaminants::					
Emission Control::					
<u>29</u>	1 of 1	S/30.1	106.8	2 Bloor Street West Toronto ON	EHS
Postal Code:		Toronto			
City:		Toronto			
Address2:					
Address1:		2 Bloor Street West			
Provstate:		ON			
Order No.:		20150528035			
Addit. Info Ordered::					
Report Date:		02-JUN-15			
Report Type:		Custom Report			
Search Radius (km):		.25			
<u>30</u>	1 of 1	WNW/31.8	108.6	36 Yorkville Ave Toronto ON M4W 1L4	EHS
Postal Code:					
City:					
Address2:					
Address1:					
Provstate:					
Order No.:		20030107003			
Addit. Info Ordered::					
Report Date:		1/9/03			
Report Type:		Basic Report			
Search Radius (km):		0.25			
<u>31</u>	1 of 1	WSW/32.1	107.9	ON	WWIS
Well ID:	7273992	Data Entry Status:		Date Entry is incomplete	

Map Key	Number of Records	Direction/ Distance (m)	Elevation (m)	Site	DB
Construction Date: Primary Water Use: Sec. Water Use: Final Well Status: Water Type: Casing Material: Audit No: C35633 Tag: A198578 Construction Method: Elevation (m): Elevation Reliability: Depth to Bedrock: Well Depth: Overburden/Bedrock: Pump Rate: Static Water Level: Flowing (Y/N): Flow Rate: Clear/Cloudy:				Data Src: Date Received: 10/27/2016 Selected Flag: 1 Abandonment Rec: Contractor: 7147 Form Version: 8 Owner: Street Name: County: YORK Municipality: TORONTO CITY Site Info: Lot: Concession: Concession Name: Easting NAD83: Northing NAD83: Zone: UTM Reliability:	
<u>Bore Hole Information</u>					
Bore Hole ID: 1006278819 DP2BR: Code OB: Code OB Desc: Open Hole: Elevation: 115.273971 Elevrc: Remarks: Elevrc Desc: Location Source Date: Improvement Location Source: Improvement Location Method: Source Revision Comment: Supplier Comment:				Spatial Status: Cluster Kind: UTMRC: 4 UTMRC Desc: margin of error : 30 m - 100 m Location Method: wwr Org CS: UTM83 Date Completed:	
32	1 of 2	NNE/35.0	110.3	Great Gulf (Yorkville) Ltd. 18 Yorkville Avenue Toronto ON M4W 3Y8	CA
Certificate #: 2541-63HPPH Application Year: 2004 Issue Date: 9/13/2004 Approval Type: Air Status: Approved Application Type: Client Name:: Client Address:: Client City:: Client Postal Code:: Project Description:: Contaminants:: Emission Control::					
32	2 of 2	NNE/35.0	110.3	Great Gulf (Yorkville) Ltd. 18 Yorkville Avenue Toronto ON M1W 3Z4	ECA
Project Type: Air Approval No: 2541-63HPPH Date: 2004-09-13					

Map Key	Number of Records	Direction/ Distance (m)	Elevation (m)	Site	DB
Status:		Approved			
Longitude:		-79.388080000000002			
Latitude:		43.671840000000003			
Record Type:		ECA			
PDF URL:		https://www.accessenvironment.ene.gov.on.ca/instruments/3792-62EPN4-14.pdf			
Full Address:					
33	1 of 12	NW/36.8	109.4	CITY OF TORONTO FIRE DEPT CITY HALL 4W 34 YORKVILLE AVE STATION 10 TORONTO ON M4W 1L4	FSTH
License Issue Date:		12/19/1990			
Tank Status:		Licensed			
Tank Status As Of:		August 2007			
Operation Type:		Private Fuel Outlet			
Facility Type:		Gasoline Station - Self Serve			
--Details--					
Status:		Active			
Year of Installation:		1990			
Corrosion Protection:					
Capacity:		2273			
Tank Fuel Type:		Liquid Fuel Single Wall UST - Diesel			
33	2 of 12	NW/36.8	109.4	CITY OF TORONTO FIRE DEPT CITY HALL 4W 34 YORKVILLE AVE STATION 10 TORONTO ON M4W 1L4	FSTH
License Issue Date:		12/19/1990			
Tank Status:		Licensed			
Tank Status As Of:		December 2008			
Operation Type:		Private Fuel Outlet			
Facility Type:		Gasoline Station - Self Serve			
--Details--					
Status:		Active			
Year of Installation:		1990			
Corrosion Protection:					
Capacity:		2273			
Tank Fuel Type:		Liquid Fuel Single Wall UST - Diesel			
33	3 of 12	NW/36.8	109.4	CITY OF TORONTO 34 YORKVILLE AVENUE NO. 10 FIREHALL TORONTO ON M4W 1L4	GEN
Generator No.:		ON0173875		PO Box No.:	
Status:				Country:	
Approval Years:		2009		Choice of Contact:	
Contam. Facility:				Co Admin:	
MHSW Facility:				Phone No. Admin:	
SIC Code:		913140			
SIC Description:		Municipal Fire-Fighting Services			
--Details--					
Waste Code:		251			
Waste Description:		OIL SKIMMINGS & SLUDGES			

Map Key	Number of Records	Direction/ Distance (m)	Elevation (m)	Site	DB
33	4 of 12	NW/36.8	109.4	CITY OF TORONTO 34 YORKVILLE AVENUE NO. 10 FIREHALL TORONTO ON M4W 1L4	GEN
Generator No.:	ON0173875			PO Box No.:	
Status:				Country:	
Approval Years:	2010			Choice of Contact:	
Contam. Facility:				Co Admin:	
MHSW Facility:				Phone No. Admin:	
SIC Code:	913140				
SIC Description:	Municipal Fire-Fighting Services				
--Details--					
Waste Code:	251				
Waste Description:	OIL SKIMMINGS & SLUDGES				
33	5 of 12	NW/36.8	109.4	TORONTO, CITY OF PROPERTY DEPT. 37-953 34 YORKVILLE AVE. TORONTO C/O 149 RIVER STREET TORONTO ON M4W 1L4	GEN
Generator No.:	ON0173875			PO Box No.:	
Status:				Country:	
Approval Years:	94,95			Choice of Contact:	
Contam. Facility:				Co Admin:	
MHSW Facility:				Phone No. Admin:	
SIC Code:	8324				
SIC Description:	FIREFIGHTING SERV.				
--Details--					
Waste Code:	251				
Waste Description:	OIL SKIMMINGS & SLUDGES				
33	6 of 12	NW/36.8	109.4	CITY OF TORONTO 34 YORKVILLE AVENUE NO. 10 FIREHALL TORONTO ON	GEN
Generator No.:	ON0173875			PO Box No.:	
Status:				Country:	
Approval Years:	2013			Choice of Contact:	
Contam. Facility:				Co Admin:	
MHSW Facility:				Phone No. Admin:	
SIC Code:	913140				
SIC Description:					
--Details--					
Waste Code:	251				
Waste Description:	OIL SKIMMINGS & SLUDGES				
33	7 of 12	NW/36.8	109.4	TORONTO, CITY OF, PROPERTY OPERATIONS 34 YORKVILLE AVENUE NO. 10 FIREHALL TORONTO ON M4W 1L4	GEN
Generator No.:	ON0173875			PO Box No.:	
Status:				Country:	
Approval Years:	92,93,96,97,98,99,00,01			Choice of Contact:	
Contam. Facility:				Co Admin:	

Map Key	Number of Records	Direction/ Distance (m)	Elevation (m)	Site	DB
MHSW Facility: SIC Code: 8324 SIC Description:		Direction/Distance (m): NW/36.8 Elevation (m): 109.4		Phone No. Admin: FIREFIGHTING SERV.	
--Details--					
Waste Code: 221 Waste Description:		Direction/Distance (m): NW/36.8 Elevation (m): 109.4		Site: CITY OF TORONTO 34 YORKVILLE AVENUE NO. 10 FIREHALL TORONTO ON M4W 1L4	
Waste Code: 251 Waste Description:				DB: GEN	
<hr/>					
33	8 of 12	NW/36.8	109.4	CITY OF TORONTO 34 YORKVILLE AVENUE NO. 10 FIREHALL TORONTO ON M4W 1L4	GEN
Generator No.: ON0173875 Status: Approval Years: 02,03,04,05,06,07,08 Contam. Facility: MHSW Facility: SIC Code: SIC Description:				PO Box No.: Country: Choice of Contact: Co Admin: Phone No. Admin:	
--Details--					
Waste Code: 221 Waste Description:		Direction/Distance (m): NW/36.8 Elevation (m): 109.4		Site: CITY OF TORONTO 34 YORKVILLE AVENUE NO. 10 FIREHALL TORONTO ON M4W 1L4	
Waste Code: 251 Waste Description:				DB: GEN	
<hr/>					
33	9 of 12	NW/36.8	109.4	CITY OF TORONTO 34 YORKVILLE AVENUE NO. 10 FIREHALL TORONTO ON M4W 1L4	GEN
Generator No.: ON0173875 Status: Approval Years: 2012 Contam. Facility: MHSW Facility: SIC Code: 913140 SIC Description:		Direction/Distance (m): NW/36.8 Elevation (m): 109.4		PO Box No.: Country: Choice of Contact: Co Admin: Phone No. Admin:	
SIC Description: Municipal Fire-Fighting Services					
--Details--					
Waste Code: 251 Waste Description:		Direction/Distance (m): NW/36.8 Elevation (m): 109.4		Site: CITY OF TORONTO 34 YORKVILLE AVENUE NO. 10 FIREHALL TORONTO ON M4W 1L4	
Waste Code: 251 Waste Description:				DB: GEN	
<hr/>					
33	10 of 12	NW/36.8	109.4	CITY OF TORONTO FIRE DEPT CITY HALL 4W 34 YORKVILLE ST STATION 10 TORONTO ON M4W 1L4	PRT
Location ID: 15728 Type: private Expiry Date: Capacity (L): 2273.00 Licence #: 0001048574					

Map Key	Number of Records	Direction/ Distance (m)	Elevation (m)	Site	DB
33	11 of 12	NW/36.8	109.4	Packard Ontario Motor Co Ltd 34 Yorkville Ave Toronto ON M4W 1L4	TANK
Permit Date:		11/25/1931			
Permit Type:		BP A40814			
User Type:		Auto sales, new			
Installation Type::		gasoline tank			
Installation Size::					
Installation Config::		gasoline tank			
No. Tanks Installed::		1			
Units of Measure::					
Value/Tank (\$)::		250			
Capacity(gal)::					
Reference::		CTA Building Permits Index			
Location Desc::		34 Yorkville Ave			
33	12 of 12	NW/36.8	109.4	Toronto Fire Department 34 Yorkville Ave Toronto ON M4W 1L4	TANK
Permit Date:		2/21/1916			
Permit Type:		BP 20006			
User Type:		Municipal government			
Installation Type::		Gasoline tank			
Installation Size::					
Installation Config::		1 x Gasoline tank			
No. Tanks Installed::		1			
Units of Measure::					
Value/Tank (\$)::		178			
Capacity(gal)::					
Reference::		CTA Building permits			
Location Desc::		Yorkville St Fire Hall			
34	1 of 1	NNW/37.5	109.9	TORONTO PUBLIC LIBRARY 22 YORKVILLE AVENUE TORONTO ON M4W 1L4	GEN
Generator No.:		ON1855604		PO Box No.:	
Status:		94,95,96,97,98,99,00,01		Country:	
Approval Years:				Choice of Contact:	
Contam. Facility:				Co Admin:	
MHSW Facility:				Phone No. Admin:	
SIC Code:		8541			
SIC Description:		LIBRARY SERVICES			
--Details--					
Waste Code:		312			
Waste Description:		PATHOLOGICAL WASTES			
35	1 of 5	NW/38.9	109.2	CITY OF TORONTO FIRE DEPT CITY HALL 4W 34 YORKVILLE AVESTATION 10 TORONTO ON M4W 1L4	FST
Instance No:		11023329			
Cont Name:					
Instance Type:		FS Liquid Fuel Tank			
Fuel Type:		Diesel			
Status:		Active			
Capacity:		2273			

Map Key	Number of Records	Direction/ Distance (m)	Elevation (m)	Site	DB
Tank Material: Corrosion Protection: Tank Type: Install Year: Parent Facility Type: Facility Type:		Fiberglass (FRP) Fiberglass Single Wall UST 1990 Fuels Safety Private Fuel Outlet - Self Serve FS Liquid Fuel Tank			
35	2 of 5	NW/38.9	109.2	CITY OF TORONTO 34 YORKVILLE AVENUE NO. 10 FIREHALL TORONTO ON M4W 1L4	GEN
Generator No.: Status: Approval Years: Contam. Facility: MHSW Facility: SIC Code: SIC Description:		ON0173875 Registered 2016 No No 913140 913140		PO Box No.: Country: Choice of Contact: Co Admin: Phone No. Admin:	Canada CO_OFFICIAL Meaghan Aldcroft 416-392-9024 Ext.
--Details--					
Waste Code:		312			
Waste Description:		PATHOLOGICAL WASTES			
Waste Code:		251			
Waste Description:		OIL SKIMMINGS & SLUDGES			
35	3 of 5	NW/38.9	109.2	CITY OF TORONTO PROPERTY DEPARTMENT 34 YORKVILLE AVENUE NO. 10 FIREHALL TORONTO ON M4W 1L4	GEN
Generator No.: Status: Approval Years: Contam. Facility: MHSW Facility: SIC Code: SIC Description:		ON0173875 Registered As of Jun 2017		PO Box No.: Country: Choice of Contact: Co Admin: Phone No. Admin:	Canada
--Details--					
Waste Code:		251 L			
Waste Description:		Waste oils/sludges (petroleum based)			
Waste Code:		312 P			
Waste Description:		Pathological wastes			
35	4 of 5	NW/38.9	109.2	CITY OF TORONTO 34 YORKVILLE AVENUE NO. 10 FIREHALL TORONTO ON M4W 1L4	GEN
Generator No.: Status: Approval Years: Contam. Facility: MHSW Facility: SIC Code: SIC Description:		ON0173875 Registered 2014 No No 913140 913140		PO Box No.: Country: Choice of Contact: Co Admin: Phone No. Admin:	Canada CO_OFFICIAL Meaghan Aldcroft 416-392-9024 Ext.
--Details--					

Map Key	Number of Records	Direction/ Distance (m)	Elevation (m)	Site	DB
Waste Code:		312			
Waste Description:		PATHOLOGICAL WASTES			
Waste Code:		251			
Waste Description:		OIL SKIMMINGS & SLUDGES			
<u>35</u>	5 of 5	NW/38.9	109.2	CITY OF TORONTO 34 YORKVILLE AVENUE NO. 10 FIREHALL TORONTO ON M4W 1L4	GEN
Generator No.:	ON0173875			PO Box No.:	
Status:				Country:	Canada
Approval Years:	2015			Choice of Contact:	CO_OFFICIAL
Contam. Facility:	No			Co Admin:	Meaghan Aldcroft
MHSW Facility:	No			Phone No. Admin:	416-392-9024 Ext.
SIC Code:	913140				
SIC Description:	913140				
--Details--					
Waste Code:	251				
Waste Description:	OIL SKIMMINGS & SLUDGES				
Waste Code:	312				
Waste Description:	PATHOLOGICAL WASTES				
<u>36</u>	1 of 1	SW/39.1	107.5	ON	BORE
Borehole ID:	646836			Type:	Borehole
Use:	Geotechnical/Geological Investigation			Status:	
Drill Method::	Boring			UTM Zone::	17
Easting::	629885			Northing::	4836593
Location Accuracy::				Orig. Ground Elev m::	116
Elev. Reliability Note::				DEM Ground Elev m::	115
Total Depth m::	14.2			Primary Name::	
Township::				Concession::	
Lot::				Municipality:	
Completion Date::	JUN-1956			Static Water Level::	.4
Primary Water Use::	Not Used			Sec. Water Use::	
--Details--					
Stratum ID:	218516555			Top Depth(m):	0.0
Bottom Depth(m):	3.7			Stratum Desc:	SAND-MEDIUM. BROWN, LOOSE.
Stratum ID:	218516556			Top Depth(m):	3.7
Bottom Depth(m):	13.4			Stratum Desc:	CLAY, SILT. GREY, LACUSTRINE, STIFF, LAYERED, AGE GLACIAL, WATER STABLE AT 380.9 FEET.
Stratum ID:	218516557			Top Depth(m):	13.4
Bottom Depth(m):	14.2			Stratum Desc:	SILT, SAND. LACUSTRINE, HARD, AGE GLACIAL. 016023029 015 00010
<u>37</u>	1 of 2	ENE/40.0	109.6	Thompson, D L Homeopathic Supplies Limited 844 Yonge St Toronto ON M4W 2H1	SCT
Established:	1969				
Plant Size (ft²):					

Map Key	Number of Records	Direction/ Distance (m)	Elevation (m)	Site	DB
Employment:		5			
--Details--					
Description:		Toilet Preparation Manufacturing			
SIC/NAICS Code:		325620			
Description:		Pharmaceutical and Medicine Manufacturing			
SIC/NAICS Code:		325410			
Description:		Soap and Cleaning Compound Manufacturing			
SIC/NAICS Code:		325610			
37	2 of 2	ENE/40.0	109.6	Thompson, D L Homeopathic Supp 844 Yonge St Toronto ON M4W 2H1	SCT
Established:		01-AUG-68			
Plant Size (ft²):					
Employment:					
--Details--					
Description:		Pharmaceutical and Medicine Manufacturing			
SIC/NAICS Code:		325410			
Description:		Toilet Preparation Manufacturing			
SIC/NAICS Code:		325620			
Description:		Soap and Cleaning Compound Manufacturing			
SIC/NAICS Code:		325610			
38	1 of 2	E/40.1	108.8	PRINT & PAPER SHOPPE 832 YONGE ST TORONTO ON M4W 2H1	SCT
Established:		1994			
Plant Size (ft²):		3200			
Employment:		4			
--Details--					
Description:		COMMERCIAL PRINTING, LITHOGRAPHIC			
SIC/NAICS Code:		2752			
Description:		COMMERCIAL PRINTING, NOT ELSEWHERE CLASSIFIED			
SIC/NAICS Code:		2759			
Description:		COMMERCIAL ART AND GRAPHIC DESIGN			
SIC/NAICS Code:		7336			
38	2 of 2	E/40.1	108.8	The Print & Paper Shoppe 832 Yonge St Toronto ON M4W 2H1	SCT
Established:		1994			
Plant Size (ft²):					
Employment:					
--Details--					

Map Key	Number of Records	Direction/ Distance (m)	Elevation (m)	Site	DB
Description:		Digital Printing			
SIC/NAICS Code:		323115			
39	1 of 3	E/40.2	108.8	Desktop Publishing & Financial Consultants 834 Yonge St Suite 203 Toronto ON M4W 2H1	SCT
Established:		1992			
Plant Size (ft²):		8			
Employment:					
39	2 of 3	E/40.2	108.8	DESKTOP PUBLISHING FINANCIAL 834 YONGE ST SUITE 203 TORONTO ON M4W 2H1	SCT
Established:		1992			
Plant Size (ft²):		0			
Employment:		2			
--Details--					
Description:		PERIODICALS: PUBLISHING, OR PUBLISHING AND PRINTING			
SIC/NAICS Code:		2721			
Description:		COMMERCIAL PRINTING, LITHOGRAPHIC			
SIC/NAICS Code:		2752			
Description:		COMMERCIAL PRINTING, NOT ELSEWHERE CLASSIFIED			
SIC/NAICS Code:		2759			
Description:		TYPESETTING			
SIC/NAICS Code:		2791			
39	3 of 3	E/40.2	108.8	DESKTOP PUBLISHING & FINANCIAL 834 Yonge St Suite 203 Toronto ON M4W 2H1	SCT
Established:		1992			
Plant Size (ft²):		0			
Employment:		2			
--Details--					
Description:		Support Activities for Printing			
SIC/NAICS Code:		323120			
Description:		Periodical Publishers			
SIC/NAICS Code:		511120			
Description:		Other Printing			
SIC/NAICS Code:		323119			
40	1 of 1	E/40.3	108.9	836 Yonge St Toronto ON M4W 2H1	EHS
Postal Code:					
City:					
Address2:					
Address1:					

Map Key	Number of Records	Direction/ Distance (m)	Elevation (m)	Site	DB
Provstate: Order No.: 20130319025 Addit. Info Ordered:: Report Date: 28-MAR-13 Report Type: Standard Select Report Search Radius (km): .25					
41	1 of 1	ENE/41.0	109.8	846 Yonge St Toronto ON M4W 2H1	EHS
Postal Code: City: Address2: Address1: Provstate: Order No.: 20111215019 Addit. Info Ordered:: Report Date: 12/21/2011 Report Type: Custom Report Search Radius (km): 0.25					
42	1 of 1	S/42.4	106.8	ON	BORE
Borehole ID: 642931 Type: Borehole Use: Geotechnical/Geological Investigation Status:: Drill Method:: Power auger UTM Zone:: 17 Easting:: 629945 Northing:: 4836548 Location Accuracy:: Orig. Ground Elev m:: 116 Elev. Reliability Note:: DEM Ground Elev m:: 114 Total Depth m:: 6.1 Primary Name:: Township:: Concession:: Lot:: Municipality: Completion Date:: DEC-1971 Static Water Level:: -999.9 Primary Water Use:: Not Used Sec. Water Use::					
--Details--					
Stratum ID: 218501533 Top Depth(m): 0.0 Bottom Depth(m): 0.0 Stratum Desc: ASPHALT. MAN-MADE,AGE POST-GLACIAL.					
Stratum ID: 218501534 Top Depth(m): 0.0 Bottom Depth(m): 1.7 Stratum Desc: STONES. MAN-MADE,AGE POST-GLACIAL.					
Stratum ID: 218501535 Top Depth(m): 1.7 Bottom Depth(m): 6.1 Stratum Desc: FILL,SILT,CLAY,SAND.VARI-COLOURED,MAN-MADE,DENSE, AGE POST-GLACIAL. 019 00056014 G					
43	1 of 1	WNW/42.4	108.6	ATLANTIS REAL ESTATE CORP. 02-708 38-48 YORKVILLE AVENUE, TORONTO C/O 1131 LESLIE STREET NORTH YORK ON M4W 1L4	GEN
Generator No.: ON1650500 PO Box No.: Status: Country: Approval Years: 92,93,94,95,96,97,98 Choice of Contact: Contam. Facility: Co Admin: MHSW Facility: Phone No. Admin: SIC Code: 4022 SIC Description: COMMERCIAL BUILDING					

Map Key	Number of Records	Direction/ Distance (m)	Elevation (m)	Site	DB
---------	-------------------	-------------------------	---------------	------	----

--Details--

Waste Code: 221
Waste Description: LIGHT FUELS

44	1 of 1	W/44.4	108.2	TORONTO ON	WWIS
--------------------	--------	--------	-------	------------	------

Well ID:	7189981	Data Entry Status:	
Construction Date:		Data Src:	
Primary Water Use:	Monitoring and Test Hole	Date Received:	10/22/2012
Sec. Water Use:	0	Selected Flag:	1
Final Well Status:	Test Hole	Abandonment Rec:	
Water Type:		Contractor:	7241
Casing Material:		Form Version:	7
Audit No:	Z158590	Owner:	
Tag:	A123894	Street Name:	27 YORKVILLE RD
Construction Method:		County:	YORK
Elevation (m):		Municipality:	TORONTO CITY
Elevation Reliability:		Site Info:	WKQ-005269 A0-A02
Depth to Bedrock:		Lot:	
Well Depth:		Concession:	
Overburden/Bedrock:		Concession Name:	
Pump Rate:		Easting NAD83:	
Static Water Level:		Northing NAD83:	
Flowing (Y/N):		Zone:	
Flow Rate:		UTM Reliability:	
Clear/Cloudy:			

Bore Hole Information

Bore Hole ID:	1004186139	Spatial Status:	
DP2BR:		Cluster Kind:	
Code OB:		UTMRC:	3
Code OB Desc:		UTMRC Desc:	margin of error : 10 - 30 m
Open Hole:		Location Method:	wwr
Elevation:	115.471458	Org CS:	UTM83
Elevrc:		Date Completed:	9/12/2012
Remarks:			
Elevrc Desc:			
Location Source Date:			
Improvement Location Source:			
Improvement Location Method:			
Source Revision Comment:			
Supplier Comment:			

Annular Space/Abandonment Sealing Record

Plug ID:	1004507457
Layer:	1
Plug From:	0.00
Plug To:	1.00
Plug Depth UOM:	ft
Plug ID:	1004507458
Layer:	2
Plug From:	1.00
Plug To:	3.00
Plug Depth UOM:	ft

Map Key	Number of Records	Direction/ Distance (m)	Elevation (m)	Site	DB
Plug ID:		1004507459			
Layer:		3			
Plug From:		3.00			
Plug To:		14.50			
Plug Depth UOM:		ft			
<u>Method of Construction & Well Use</u>					
Method Construction ID:		1004507456			
Method Construction Code:		B			
Method Construction:		Other Method			
Other Method Construction:		DIRECT PUSH			
<u>Pipe Information</u>					
Pipe ID:		1004507448			
Casing No:		0			
Comment:					
Alt Name:					
<u>Construction Record - Casing</u>					
Casing ID:		1004507452			
Layer:		1			
Material:		5			
Open Hole or Material:		PLASTIC			
Depth From:		0.00			
Depth To:		4.50			
Casing Diameter:		1.25			
Casing Diameter UOM:		inch			
Casing Depth UOM:		ft			
<u>Construction Record - Screen</u>					
Screen ID:		1004507453			
Layer:		1			
Slot:		10			
Screen Top Depth:		4.50			
Screen End Depth:		14.50			
Screen Material:		5			
Screen Depth UOM:		ft			
Screen Diameter UOM:		inch			
Screen Diameter:		1.50			
<u>Water Details</u>					
Water ID:		1004507451			
Layer:					
Kind Code:					
Kind:					
Water Found Depth:					
Water Found Depth UOM:		ft			
<u>Hole Diameter</u>					
Hole ID:		1004507450			
Diameter:		2.50			
Depth From:		0.00			
Depth To:		14.50			
Hole Depth UOM:		ft			

Map Key	Number of Records	Direction/ Distance (m)	Elevation (m)	Site	DB
Hole Diameter UOM:		inch			
45	1 of 1	SE/48.4	107.9	ON	WWIS
Well ID:	7188417			Data Entry Status:	Date Entry is incomplete
Construction Date:				Data Src:	
Primary Water Use:				Date Received:	9/28/2012
Sec. Water Use:				Selected Flag:	1
Final Well Status:				Abandonment Rec:	
Water Type:				Contractor:	7360
Casing Material:				Form Version:	8
Audit No:	C19307			Owner:	
Tag:	A133002			Street Name:	
Construction Method:				County:	YORK
Elevation (m):				Municipality:	TORONTO CITY
Elevation Reliability:				Site Info:	
Depth to Bedrock:				Lot:	
Well Depth:				Concession:	
Overburden/Bedrock:				Concession Name:	
Pump Rate:				Easting NAD83:	
Static Water Level:				Northing NAD83:	
Flowing (Y/N):				Zone:	
Flow Rate:				UTM Reliability:	
Clear/Cloudy:					
Bore Hole Information					
Bore Hole ID:	1004169555			Spatial Status:	
DP2BR:				Cluster Kind:	
Code OB:				UTMRC:	4
Code OB Desc:				UTMRC Desc:	margin of error : 30 m - 100 m
Open Hole:				Location Method:	wwr
Elevation:	115.173004			Org CS:	UTM83
Elevrc:				Date Completed:	7/30/2012
Remarks:					
Elevrc Desc:					
Location Source Date:					
Improvement Location Source:					
Improvement Location Method:					
Source Revision Comment:					
Supplier Comment:					
46	1 of 1	W/48.5	107.8	Townsend's Livery 25 Yorkville Ave Toronto ON M4W 1L1	TANK
Permit Date:	11/19/1915				
Permit Type:	BP 19539				
User Type:	Auto livery				
Installation Type::	Gasoline storage system, remove and reinstall				
Installation Size::					
Installation Config::	1x Gasoline storage system, remove and reinstall				
No. Tanks Installed::	1				
Units of Measure::					
Value/Tank (\$)::	25				
Capacity(gal)::					
Reference::	CTA Building permits				
Location Desc::					
47	1 of 1	SE/53.7	107.2		BORE

Map Key	Number of Records	Direction/ Distance (m)	Elevation (m)	Site	DB
ON					
Borehole ID:	646835			Type: Borehole	
Use:	Geotechnical/Geological Investigation			Status::	
Drill Method::	Boring			UTM Zone:: 17	
Easting::	629995			Northing:: 4836563	
Location Accuracy::				Orig. Ground Elev m:: 117	
Elev. Reliability Note::				DEM Ground Elev m:: 114	
Total Depth m::	16.9			Primary Name::	
Township::				Concession::	
Lot::				Municipality:	
Completion Date::	APR-1961			Static Water Level:: 1.7	
Primary Water Use::	Not Used			Sec. Water Use::	
--Details--					
Stratum ID:	218516551			Top Depth(m): 0.0	
Bottom Depth(m):	1.2			Stratum Desc: FILL.	
Stratum ID:	218516552			Top Depth(m): 1.2	
Bottom Depth(m):	3.7			Stratum Desc: SAND-MEDIUM.	
Stratum ID:	218516553			Top Depth(m): 3.7	
Bottom Depth(m):	14.9			Stratum Desc: CLAY,SILT. LACUSTRINE,STIFF,VARVED, AGE GLACIAL, WATER STABLE AT 378.8 FEET.	
Stratum ID:	218516554			Top Depth(m): 14.9	
Bottom Depth(m):	16.9			Stratum Desc: SAND,SILT. LACUSTRINE,VERY HARD,BEDDED, AGE GLACIAL.	022 00044E GL
48	1 of 4	NNE/55.3	110.8	Great Gulf (Yorkville) Ltd 852 Yonge St. Toronto ON	GEN
Generator No.:	ON1223669			PO Box No.:	
Status:				Country:	
Approval Years:	03,04			Choice of Contact:	
Contam. Facility:				Co Admin:	
MHSW Facility:				Phone No. Admin:	
SIC Code:					
SIC Description:					
48	2 of 4	NNE/55.3	110.8	ASPEN CLEANERS 852 YONGE STREET TORONTO ON M4W 2J9	03-085 GEN
Generator No.:	ON0441500			PO Box No.:	
Status:				Country:	
Approval Years:	92,93,94,95,96,97,98			Choice of Contact:	
Contam. Facility:				Co Admin:	
MHSW Facility:				Phone No. Admin:	
SIC Code:	9721				
SIC Description:	POWER LAUND./CLEANER				
--Details--					
Waste Code:	241				
Waste Description:	HALOGENATED SOLVENTS				

Map Key	Number of Records	Direction/ Distance (m)	Elevation (m)	Site	DB
48	3 of 4	NNE/55.3	110.8	ASPEN CLEANERS 852 YONGE STREET TORONTO ON M4W 2J9	GEN
Generator No.:	ON0441500			PO Box No.:	
Status:				Country:	
Approval Years:	86,87,88,89,90			Choice of Contact:	
Contam. Facility:				Co Admin:	
MHSW Facility:				Phone No. Admin:	
SIC Code:	9721				
SIC Description:	POWER LAUND./CLEANERS				
--Details--					
Waste Code:	241				
Waste Description:	HALOGENATED SOLVENTS				
48	4 of 4	NNE/55.3	110.8	LOBLAWS SUPERMARKETS LIMITED 852 YONGE STREET TORONTO ON L5A 3E6	PES
Detail Licence No.:					
Licence Type:	Vendor				
49	1 of 1	W/57.7	107.8	Toronto ON	WWIS
Well ID:	7167141			Data Entry Status:	
Construction Date:				Data Src:	
Primary Water Use:	Monitoring			Date Received:	8/9/2011
Sec. Water Use:				Selected Flag:	1
Final Well Status:	Observation Wells			Abandonment Rec:	
Water Type:				Contractor:	6032
Casing Material:				Form Version:	7
Audit No:	Z121258			Owner:	
Tag:	A083935			Street Name:	50 CUMBER LAND
Construction Method:				County:	YORK
Elevation (m):				Municipality:	TORONTO CITY
Elevation Reliability:				Site Info:	
Depth to Bedrock:				Lot:	
Well Depth:				Concession:	
Overburden/Bedrock:				Concession Name:	
Pump Rate:				Easting NAD83:	
Static Water Level:				Northing NAD83:	
Flowing (Y/N):				Zone:	
Flow Rate:				UTM Reliability:	
Clear/Cloudy:					
<u>Bore Hole Information</u>					
Bore Hole ID:	1003548498			Spatial Status:	
DP2BR:				Cluster Kind:	
Code OB:				UTMRC:	3
Code OB Desc:				UTMRC Desc:	margin of error : 10 - 30 m
Open Hole:				Location Method:	digit
Elevation:	115.541503			Org CS:	UTM83
Elevrc:				Date Completed:	4/8/2011
Remarks:					
Elevrc Desc:					
Location Source Date:					
Improvement Location Source:					

Map Key	Number of Records	Direction/ Distance (m)	Elevation (m)	Site	DB
<i>Improvement Location Method:</i>					
<i>Source Revision Comment:</i>					
<i>Supplier Comment:</i>					
<u>Overburden and Bedrock</u>					
<u>Materials Interval</u>					
Formation ID:		1003924885			
Layer:		1			
Color:		2			
General Color:		GREY			
Mat1:					
Most Common Material:					
Mat2:		12			
Other Materials:		STONES			
Mat3:		73			
Other Materials:		HARD			
Formation Top Depth:		0.00			
Formation End Depth:		0.80			
Formation End Depth UOM:		ft			
Formation ID:		1003924886			
Layer:		2			
Color:		6			
General Color:		BROWN			
Mat1:		28			
Most Common Material:		SAND			
Mat2:		12			
Other Materials:		STONES			
Mat3:		77			
Other Materials:		LOOSE			
Formation Top Depth:		0.80			
Formation End Depth:		8.00			
Formation End Depth UOM:		ft			
Formation ID:		1003924887			
Layer:		3			
Color:		6			
General Color:		BROWN			
Mat1:		28			
Most Common Material:		SAND			
Mat2:		06			
Other Materials:		SILT			
Mat3:		05			
Other Materials:		CLAY			
Formation Top Depth:		8.00			
Formation End Depth:		12.00			
Formation End Depth UOM:		ft			
Formation ID:		1003924888			
Layer:		4			
Color:		2			
General Color:		GREY			
Mat1:		06			
Most Common Material:		SILT			
Mat2:		05			
Other Materials:		CLAY			
Mat3:		66			
Other Materials:		DENSE			
Formation Top Depth:		12.00			
Formation End Depth:		50.00			
Formation End Depth UOM:		ft			
Formation ID:		1003924889			
Layer:		5			

Map Key	Number of Records	Direction/ Distance (m)	Elevation (m)	Site	DB
Color:		2			
General Color:		GREY			
Mat1:		28			
Most Common Material:		SAND			
Mat2:		06			
Other Materials:		SILT			
Mat3:		66			
Other Materials:		DENSE			
Formation Top Depth:		50.00			
Formation End Depth:		70.00			
Formation End Depth UOM:		ft			
<u>Annular Space/Abandonment Sealing Record</u>					
Plug ID:		1003924896			
Layer:		1			
Plug From:		70.00			
Plug To:		38.00			
Plug Depth UOM:		ft			
Plug ID:		1003924897			
Layer:		2			
Plug From:		38.00			
Plug To:		22.00			
Plug Depth UOM:		ft			
Plug ID:		1003924898			
Layer:		3			
Plug From:		11.00			
Plug To:		1.00			
Plug Depth UOM:		ft			
Plug ID:		1003924899			
Layer:		4			
Plug From:		1.00			
Plug To:		0.00			
Plug Depth UOM:		ft			
<u>Method of Construction & Well Use</u>					
Method Construction ID:		1003924895			
Method Construction Code:		6			
Method Construction:		Boring			
Other Method Construction:					
<u>Pipe Information</u>					
Pipe ID:		1003924884			
Casing No:		0			
Comment:					
Alt Name:					
<u>Construction Record - Casing</u>					
Casing ID:		1003924892			
Layer:		1			
Material:		5			
Open Hole or Material:		PLASTIC			
Depth From:		12.00			
Depth To:		0.00			

Map Key	Number of Records	Direction/ Distance (m)	Elevation (m)	Site	DB
Casing Diameter:		2.00			
Casing Diameter UOM:		inch			
Casing Depth UOM:		ft			
<u>Construction Record - Screen</u>					
Screen ID:		1003924893			
Layer:		1			
Slot:		10			
Screen Top Depth:		22.00			
Screen End Depth:		11.00			
Screen Material:		5			
Screen Depth UOM:		ft			
Screen Diameter UOM:		inch			
Screen Diameter:		2.00			
<u>Water Details</u>					
Water ID:		1003924891			
Layer:					
Kind Code:					
Kind:					
Water Found Depth:					
Water Found Depth UOM:		ft			
<u>Hole Diameter</u>					
Hole ID:		1003924890			
Diameter:		8.00			
Depth From:		0.00			
Depth To:		70.00			
Hole Depth UOM:		ft			
Hole Diameter UOM:		inch			

50	1 of 1	WSW/61.5	107.8	50 Cumberland Street Toronto ON M4W 1J5	EHS
--------------------	--------	----------	-------	--	-----

Postal Code:
City:
Address2:
Address1:
Provstate:
Order No.: 20110317035
Addit. Info Ordered::
Report Date: 3/23/2011
Report Type: Standard Report
Search Radius (km): 0.25

51	1 of 1	WSW/61.7	107.8	37 Yorkville Ave & 50 Cumberland St Toronto ON	EHS
--------------------	--------	----------	-------	---	-----

Postal Code:
City:
Address2:
Address1:
Provstate:
Order No.: 20101209047
Addit. Info Ordered:: Fire Insur. Maps and/or Site Plans; City Directory
Report Date: 12/20/2010
Report Type: Standard Report
Search Radius (km): 0.25

Map Key	Number of Records	Direction/ Distance (m)	Elevation (m)	Site	DB
52	1 of 1	WNW/61.7	108.9	Toronto ON	WWIS
Well ID:	7100941			Data Entry Status:	
Construction Date:				Data Src:	
Primary Water Use:	Not Used			Date Received:	1/14/2008
Sec. Water Use:				Selected Flag:	1
Final Well Status:	Test Hole			Abandonment Rec:	
Water Type:				Contractor:	1663
Casing Material:				Form Version:	3
Audit No:	Z64087			Owner:	
Tag:	A064833			Street Name:	YORKVILLE AVENUE
Construction Method:				County:	YORK
Elevation (m):				Municipality:	TORONTO CITY
Elevation Reliability:				Site Info:	
Depth to Bedrock:				Lot:	
Well Depth:				Concession:	
Overburden/Bedrock:				Concession Name:	
Pump Rate:				Easting NAD83:	
Static Water Level:				Northing NAD83:	
Flowing (Y/N):				Zone:	
Flow Rate:				UTM Reliability:	
Clear/Cloudy:					
<u>Bore Hole Information</u>					
Bore Hole ID:	1000067387			Spatial Status:	
DP2BR:				Cluster Kind:	
Code OB:				UTMRC:	3
Code OB Desc:				UTMRC Desc:	margin of error : 10 - 30 m
Open Hole:				Location Method:	wwr
Elevation:	115.700325			Org CS:	UTM83
Elevrc:				Date Completed:	10/31/2007
Remarks:					
Elevrc Desc:					
Location Source Date:					
Improvement Location Source:					
Improvement Location Method:					
Source Revision Comment:					
Supplier Comment:					
<u>Overburden and Bedrock</u>					
<u>Materials Interval</u>					
Formation ID:	1001623753				
Layer:	1				
Color:	6				
General Color:	BROWN				
Mat1:	01				
Most Common Material:	FILL				
Mat2:					
Other Materials:					
Mat3:					
Other Materials:					
Formation Top Depth:	0.00				
Formation End Depth:	1.82				
Formation End Depth UOM:	m				
Formation ID:	1001623754				
Layer:	2				
Color:	2				

Map Key	Number of Records	Direction/ Distance (m)	Elevation (m)	Site	DB
General Color:		GREY			
Mat1:		05			
Most Common Material:		CLAY			
Mat2:		06			
Other Materials:		SILT			
Mat3:					
Other Materials:					
Formation Top Depth:		1.82			
Formation End Depth:		15.24			
Formation End Depth UOM:		m			
Formation ID:		1001623755			
Layer:		3			
Color:		2			
General Color:		GREY			
Mat1:		28			
Most Common Material:		SAND			
Mat2:		06			
Other Materials:		SILT			
Mat3:					
Other Materials:					
Formation Top Depth:		15.24			
Formation End Depth:		16.15			
Formation End Depth UOM:		m			
Formation ID:		1001623756			
Layer:		4			
Color:		2			
General Color:		GREY			
Mat1:		28			
Most Common Material:		SAND			
Mat2:		06			
Other Materials:		SILT			
Mat3:					
Other Materials:					
Formation Top Depth:		16.15			
Formation End Depth:		19.81			
Formation End Depth UOM:		m			
Formation ID:		1001623757			
Layer:		5			
Color:		2			
General Color:		GREY			
Mat1:		28			
Most Common Material:		SAND			
Mat2:		06			
Other Materials:		SILT			
Mat3:					
Other Materials:					
Formation Top Depth:		19.81			
Formation End Depth:		23.78			
Formation End Depth UOM:		m			
Formation ID:		1001623758			
Layer:		6			
Color:		6			
General Color:		BROWN			
Mat1:		08			
Most Common Material:		FINE SAND			
Mat2:					
Other Materials:					
Mat3:					
Other Materials:					
Formation Top Depth:		23.78			
Formation End Depth:		25.30			
Formation End Depth UOM:		m			

Map Key	Number of Records	Direction/ Distance (m)	Elevation (m)	Site	DB
Formation ID:		1001623759			
Layer:		7			
Color:		2			
General Color:		GREY			
Mat1:		08			
Most Common Material:		FINE SAND			
Mat2:		06			
Other Materials:		SILT			
Mat3:					
Other Materials:					
Formation Top Depth:		25.30			
Formation End Depth:		29.87			
Formation End Depth UOM:		m			
Formation ID:		1001623760			
Layer:		8			
Color:		2			
General Color:		GREY			
Mat1:		08			
Most Common Material:		FINE SAND			
Mat2:		06			
Other Materials:		SILT			
Mat3:					
Other Materials:					
Formation Top Depth:		29.87			
Formation End Depth:		30.48			
Formation End Depth UOM:		m			
Formation ID:		1001623761			
Layer:		9			
Color:		2			
General Color:		GREY			
Mat1:		05			
Most Common Material:		CLAY			
Mat2:		06			
Other Materials:		SILT			
Mat3:		11			
Other Materials:		GRAVEL			
Formation Top Depth:		30.48			
Formation End Depth:		32.62			
Formation End Depth UOM:		m			
<u>Annular Space/Abandonment Sealing Record</u>					
Plug ID:		1001623763			
Layer:		1			
Plug From:		0.00			
Plug To:		6.00			
Plug Depth UOM:		m			
<u>Method of Construction & Well Use</u>					
Method Construction ID:		1001623781			
Method Construction Code:		2			
Method Construction:		Rotary (Convent.)			
Other Method Construction:					
<u>Pipe Information</u>					
Pipe ID:		1001623751			

<i>Map Key</i>	<i>Number of Records</i>	<i>Direction/ Distance (m)</i>	<i>Elevation (m)</i>	<i>Site</i>	<i>DB</i>
<i>Casing No:</i>		0			
<i>Comment:</i>					
<i>Alt Name:</i>					
<u>Construction Record - Casing</u>					
<i>Casing ID:</i>		1001623765			
<i>Layer:</i>		1			
<i>Material:</i>		1			
<i>Open Hole or Material:</i>		STEEL			
<i>Depth From:</i>		0.00			
<i>Depth To:</i>		14.63			
<i>Casing Diameter:</i>		15.80			
<i>Casing Diameter UOM:</i>		cm			
<i>Casing Depth UOM:</i>		m			
<u>Construction Record - Screen</u>					
<i>Screen ID:</i>		1001623766			
<i>Layer:</i>		1			
<i>Slot:</i>		6			
<i>Screen Top Depth:</i>		14.63			
<i>Screen End Depth:</i>		16.15			
<i>Screen Material:</i>		1			
<i>Screen Depth UOM:</i>		m			
<i>Screen Diameter UOM:</i>		cm			
<i>Screen Diameter:</i>		15.00			
<u>Results of Well Yield Testing</u>					
<i>Pump Test ID:</i>		1001623752			
<i>Pump Set At:</i>		15.92			
<i>Static Level:</i>		14.44			
<i>Final Level After Pumping:</i>		15.97			
<i>Recommended Pump Depth:</i>		15.90			
<i>Pumping Rate:</i>		74.00			
<i>Flowing Rate:</i>					
<i>Recommended Pump Rate:</i>		74.00			
<i>Levels UOM:</i>		m			
<i>Rate UOM:</i>		LPM			
<i>Water State After Test Code:</i>		0			
<i>Water State After Test:</i>					
<i>Pumping Test Method:</i>		1			
<i>Pumping Duration HR:</i>					
<i>Pumping Duration MIN:</i>		10			
<i>Flowing:</i>					
<u>Draw Down & Recovery</u>					
<i>Pump Test Detail ID:</i>		1001623767			
<i>Test Type:</i>		Recovery			
<i>Test Duration:</i>		1			
<i>Test Level:</i>		15.86			
<i>Test Level UOM:</i>		m			
<i>Pump Test Detail ID:</i>		1001623768			
<i>Test Type:</i>		Recovery			
<i>Test Duration:</i>		2			
<i>Test Level:</i>		15.83			
<i>Test Level UOM:</i>		m			
<i>Pump Test Detail ID:</i>		1001623769			

Map Key	Number of Records	Direction/ Distance (m)	Elevation (m)	Site	DB
Test Type:		Recovery			
Test Duration:		3			
Test Level:		15.80			
Test Level UOM:		m			
Pump Test Detail ID:		1001623770			
Test Type:		Recovery			
Test Duration:		4			
Test Level:		15.76			
Test Level UOM:		m			
Pump Test Detail ID:		1001623771			
Test Type:		Recovery			
Test Duration:		5			
Test Level:		15.73			
Test Level UOM:		m			
Pump Test Detail ID:		1001623772			
Test Type:		Recovery			
Test Duration:		10			
Test Level:		15.60			
Test Level UOM:		m			
Pump Test Detail ID:		1001623773			
Test Type:		Recovery			
Test Duration:		15			
Test Level:		15.53			
Test Level UOM:		m			
Pump Test Detail ID:		1001623774			
Test Type:		Recovery			
Test Duration:		20			
Test Level:		15.41			
Test Level UOM:		m			
Pump Test Detail ID:		1001623775			
Test Type:		Recovery			
Test Duration:		25			
Test Level:		15.32			
Test Level UOM:		m			
Pump Test Detail ID:		1001623776			
Test Type:		Recovery			
Test Duration:		30			
Test Level:		15.15			
Test Level UOM:		m			
Pump Test Detail ID:		1001623777			
Test Type:		Recovery			
Test Duration:		40			
Test Level:		15.03			
Test Level UOM:		m			
Pump Test Detail ID:		1001623778			
Test Type:		Recovery			
Test Duration:		50			
Test Level:		14.84			
Test Level UOM:		m			
Pump Test Detail ID:		1001623779			
Test Type:		Recovery			
Test Duration:		60			
Test Level:		14.69			
Test Level UOM:		m			

Map Key	Number of Records	Direction/ Distance (m)	Elevation (m)	Site	DB
<u>Water Details</u>					
Water ID:		1001623764			
Layer:		1			
Kind Code:					
Kind:					
Water Found Depth:		15.24			
Water Found Depth UOM:		m			
<u>Hole Diameter</u>					
Hole ID:		1001623762			
Diameter:					
Depth From:					
Depth To:					
Hole Depth UOM:		m			
Hole Diameter UOM:		cm			
53	1 of 7	S/65.1	106.8	Holt Renfrew 50 Bloor Street West Toronto ON M4W 1A1	GEN
Generator No.:	ON3571433			PO Box No.:	
Status:				Country:	
Approval Years:	2012			Choice of Contact:	
Contam. Facility:				Co Admin:	
MHSW Facility:				Phone No. Admin:	
SIC Code:	452110				
SIC Description:	Department Stores				
53	2 of 7	S/65.1	106.8	Morguard Investments Limited 50 Bloor Street West Toronto ON	GEN
Generator No.:	ON9840344			PO Box No.:	
Status:				Country:	
Approval Years:	2013			Choice of Contact:	
Contam. Facility:				Co Admin:	
MHSW Facility:				Phone No. Admin:	
SIC Code:	531310				
SIC Description:	REAL ESTATE PROPERTY MANAGERS				
<u>--Details--</u>					
Waste Code:		251			
Waste Description:		OIL SKIMMINGS & SLUDGES			
53	3 of 7	S/65.1	106.8	Holt Renfrew 50 Bloor Street West Toronto ON M4W 1A1	GEN
Generator No.:	ON3571433			PO Box No.:	
Status:				Country:	
Approval Years:	2011			Choice of Contact:	
Contam. Facility:				Co Admin:	
MHSW Facility:				Phone No. Admin:	
SIC Code:	452110				
SIC Description:					

Map Key	Number of Records	Direction/ Distance (m)	Elevation (m)	Site	DB
53	4 of 7	S/65.1	106.8	Morguard Investments Limited 50 Bloor Street West Toronto ON M4W 3L8	GEN
Generator No.:	ON9840344			PO Box No.:	
Status:				Country:	Canada
Approval Years:	2015			Choice of Contact:	CO_ADMIN
Contam. Facility:	No			Co Admin:	Lorna de Leon
MHSW Facility:	No			Phone No. Admin:	905-281-5965 Ext.
SIC Code:	531310				
SIC Description:	REAL ESTATE PROPERTY MANAGERS				
--Details--					
Waste Code:	251				
Waste Description:	OIL SKIMMINGS & SLUDGES				
53	5 of 7	S/65.1	106.8	Holt Renfrew Canada 50 Bloor Street West Toronto ON	GEN
Generator No.:	ON1736827			PO Box No.:	
Status:				Country:	
Approval Years:	03,04			Choice of Contact:	
Contam. Facility:				Co Admin:	
MHSW Facility:				Phone No. Admin:	
SIC Code:					
SIC Description:					
53	6 of 7	S/65.1	106.8	60 MINUTE PHOTO LAB 50 BLOOR STREET WEST TORONTO ON M4W 3L8	43-450 GEN
Generator No.:	ON1472700			PO Box No.:	
Status:				Country:	
Approval Years:	92,93,94,95,96,97,98			Choice of Contact:	
Contam. Facility:				Co Admin:	
MHSW Facility:				Phone No. Admin:	
SIC Code:	6571				
SIC Description:	CAMERA/PHOTO. SUPPLY				
--Details--					
Waste Code:	264				
Waste Description:	PHOTOPROCESSING WASTES				
53	7 of 7	S/65.1	106.8	Morguard Investments Limited 50 Bloor Street West Toronto ON M4W 3L8	GEN
Generator No.:	ON9840344			PO Box No.:	
Status:				Country:	Canada
Approval Years:	2014			Choice of Contact:	CO_ADMIN
Contam. Facility:	No			Co Admin:	Amira Palacios
MHSW Facility:	No			Phone No. Admin:	905-281-5810 Ext.
SIC Code:	531310				
SIC Description:	REAL ESTATE PROPERTY MANAGERS				
--Details--					
Waste Code:	251				

Map Key	Number of Records	Direction/ Distance (m)	Elevation (m)	Site	DB
Waste Description:		OIL SKIMMINGS & SLUDGES			
54	1 of 1	ESE/65.9	107.8	Tyrrell 820 Yonge St Toronto ON	TANK
Permit Date:	4/9/1927				
Permit Type:	BP A3677				
User Type:					
Installation Type::	Fuel oil tank				
Installation Size::					
Installation Config::	1 x fuel oil tank				
No. Tanks Installed::	1				
Units of Measure::					
Value/Tank (\$)::	110				
Capacity(gal)::					
Reference::	CTA Building permits				
Location Desc::					
55	1 of 1	WNW/67.0	108.7	Bay-Yorkville Developments Ltd. 50 & 60 Yorkville Avenue and 55 Scollard Street, Toronto, Ontario, ON	RSC
Reg No:	45763		Prop. ID No:	21197-2031 (LT)	
RSC Type:			Asmt Roll No:	1904052300001000000, 1904052300002000000, 1904052300015000000, 1904052300016000000, 1904052300004000000, 1904052300003000000	
Current Property Use:	Commercial		Intended Prop Use:	Residential	
District Office:	TORONTO		Nm of Qual. Person:	Alan Menkes	
Date Submitted:	2-Dec-08		Stratified (Y/N):		
Date Ack:			Audit (Y/N):		
Date Returned:			Accuracy Estimate:	21 to 100 meters	
Cert Date:	2-Oct-08		Mailing Address:	Suite 1400, 4711 YONGE ST, TORONTO, ON, M2N 7E4	
Cert Prop Use No:	No CPU		Telephone:	416-4912222	
Restoration Type:			Fax:	416-4913155	
Soil Type:			Email:		
Criteria:					
CPU Issued Sect 1686:	No				
Entire legal prop. (Y/N):	Yes				
Applicable Standards:	ESA Phase 1				
Consultant:					
Filing Owner:					
Legal Desc:	CONSOLIDATION OF VARIOUS PROPERTIES, 1STLY: PARCEL 19-1, SECTION A179, LOTS 19 & 20, PLAN 179 AND PART LOT 21, PLAN 179, DESIGNATED AS PART 1, PLAN 66R7320; 2NDLY: PARCEL 12-1, SECTION A179, PART LOT 21, CON. 2, FTB, LOTS 13, 14, 15 AND PART LOT 12, PLAN 179; LOTS 6 & 7, PLAN 248; PART LOTS 5 & 8, PLAN 248, DESIGNATED AS PARTS 2 & 3, PLAN R4687 AND PART LOTS 17 & 18, S/S OF SCOLLARD STREET, PLAN 179, DESIGNATED AS PART 6, PLAN R4687; LOT 16, PLAN 179, PART LOTS 17, 18, PLAN 179; PART LOTS 8 & 9, PLAN 248 & PART LOT 21, CON. 2, FTB, DESIGNATED AS PARTS 4, 5, 7, 8, 9, 10, 11, 12 & 13, PLAN R4687; 3RDLY: LOTS 9, 10 & 11, S/S OF SCOLLARD STREET, PLAN 179; PART OF LOT 12, S/S OF SCOLLARD STREET, PLAN 179; LOT 4, PLAN 248; PART OF LOT 5, PLAN 248 AND PART OF LOT 21, CON 2, FTB, DESIGNATED AS PART 1 ON PLAN 66R23028. CITY OF TORONTO (FORMERLY TWP OF YORK).				
Measurement Method:	Digitized from a satellite image				
Latitude & Longitude:	43.67166670N 79.38944440W				
UTM Coordinates:	NAD83 17-629836-4836667 (converted from Latitude & Longitude)				

Map Key	Number of Records	Direction/ Distance (m)	Elevation (m)	Site	DB
56	1 of 1	NE/67.4	110.4	COMMUNITY GRASS TREATMENT CANADA INC 1-801 YONGE ST TORONTO ON M5E1W7	PES

Detail Licence No.:
Licence Type:

57	1 of 2	NE/70.5	110.7	Parkers Dye Works 791 Yonge St Toronto ON	TANK
--------------------	--------	---------	-------	---	------

Permit Date: 11/15/1927
 Permit Type: BP A9914
 User Type: Dry cleaners
 Installation Type:: Gasoline tank
 Installation Size::
 Installation Config:: 1 x Gasoline tank
 No. Tanks Installed:: 1
 Units of Measure::
 Value/Tank (\$):: 165
 Capacity(gal)::
 Reference:: CTA Building permits
 Location Desc::

57	2 of 2	NE/70.5	110.7	Parkers Dye Works 791 Yonge St Toronto ON	TANK
--------------------	--------	---------	-------	---	------

Permit Date: 1/24/1936
 Permit Type: BP A58407
 User Type: Dry cleaners
 Installation Type:: gasoline tank
 Installation Size::
 Installation Config:: gasoline tank
 No. Tanks Installed:: 1
 Units of Measure::
 Value/Tank (\$):: 50
 Capacity(gal)::
 Reference:: CTA Building Permits
 Location Desc:: 791 Yonge St

58	1 of 2	W/72.6	107.8	KS Yorkville/Cumberland Inc. 31 Yorkville Street Toronto ON M4W 1L1	GEN
--------------------	--------	--------	-------	---	-----

Generator No.: ON3593942
 Status: Registered
 Approval Years: As of Jun 2017
 Contam. Facility:
 MHSW Facility:
 SIC Code:
 SIC Description:
 PO Box No.:
 Country: Canada
 Choice of Contact:
 Co Admin:
 Phone No. Admin:

--Details--
 Waste Code: 243 D
 Waste Description: PCB

Map Key	Number of Records	Direction/ Distance (m)	Elevation (m)	Site	DB
58	2 of 2	W/72.6	107.8	KS Yorkville/Cumberland Inc. 31 Yorkville Street Toronto ON M4W 1L1	GEN
Generator No.:		ON3593942		PO Box No.:	
Status:				Country: Canada	
Approval Years:		2016		Choice of Contact: CO_OFFICIAL	
Contam. Facility:		No		Co Admin:	
MHSW Facility:		No		Phone No. Admin:	
SIC Code:		531310			
SIC Description:		REAL ESTATE PROPERTY MANAGERS			
--Details--					
Waste Code:		243			
Waste Description:		PCBS			
59	1 of 1	S/73.2	106.8	50 Bloor Street West Toronto ON	EHS
Postal Code:					
City:		Toronto			
Address2:					
Address1:		50 Bloor Street West			
Provstate:		ON			
Order No.:		20160519054			
Addit. Info Ordered.:					
Report Date:		27-MAY-16			
Report Type:		Standard Report			
Search Radius (km):		.25			
60	1 of 1	N/73.9	110.8	Toronto ON	WWIS
Well ID:		7259533		Data Entry Status:	
Construction Date:				Data Src:	
Primary Water Use:		Monitoring		Date Received: 3/22/2016	
Sec. Water Use:				Selected Flag: 1	
Final Well Status:		Observation Wells		Abandonment Rec:	
Water Type:				Contractor: 6032	
Casing Material:				Form Version: 7	
Audit No:		Z206894		Owner:	
Tag:		A194349		Street Name: 874-878 YONGE ST	
Construction Method:				County: YORK	
Elevation (m):				Municipality: TORONTO CITY	
Elevation Reliability:				Site Info:	
Depth to Bedrock:				Lot:	
Well Depth:				Concession:	
Overburden/Bedrock:				Concession Name:	
Pump Rate:				Easting NAD83:	
Static Water Level:				Northing NAD83:	
Flowing (Y/N):				Zone:	
Flow Rate:				UTM Reliability:	
Clear/Cloudy:					
<u>Bore Hole Information</u>					
Bore Hole ID:		1005909887		Spatial Status:	
DP2BR:				Cluster Kind:	
Code OB:				UTMRC: 4	
Code OB Desc:				UTMRC Desc: margin of error : 30 m - 100 m	
Open Hole:				Location Method: wwr	

Map Key	Number of Records	Direction/ Distance (m)	Elevation (m)	Site	DB
Elevation:	115.994186			Org CS:	UTM83
Elevrc:				Date Completed:	2/25/2016
Remarks:					
Elevrc Desc:					
Location Source Date:					
Improvement Location Source:					
Improvement Location Method:					
Source Revision Comment:					
Supplier Comment:					
<u>Overburden and Bedrock</u>					
<u>Materials Interval</u>					
Formation ID:	1006047925				
Layer:	1				
Color:	2				
General Color:	GREY				
Mat1:					
Most Common Material:					
Mat2:	11				
Other Materials:	GRAVEL				
Mat3:	73				
Other Materials:	HARD				
Formation Top Depth:	0.00				
Formation End Depth:	1.00				
Formation End Depth UOM:	ft				
Formation ID:	1006047926				
Layer:	2				
Color:	6				
General Color:	BROWN				
Mat1:	01				
Most Common Material:	FILL				
Mat2:	28				
Other Materials:	SAND				
Mat3:	01				
Other Materials:	FILL				
Formation Top Depth:	1.00				
Formation End Depth:	10.00				
Formation End Depth UOM:	ft				
Formation ID:	1006047927				
Layer:	3				
Color:	2				
General Color:	GREY				
Mat1:	06				
Most Common Material:	SILT				
Mat2:	05				
Other Materials:	CLAY				
Mat3:	12				
Other Materials:	STONES				
Formation Top Depth:	10.00				
Formation End Depth:	50.00				
Formation End Depth UOM:	ft				
Formation ID:	1006047928				
Layer:	4				
Color:	2				
General Color:	GREY				
Mat1:	28				
Most Common Material:	SAND				
Mat2:	06				
Other Materials:	SILT				
Mat3:	77				
Other Materials:	LOOSE				

Map Key	Number of Records	Direction/ Distance (m)	Elevation (m)	Site	DB
Formation Top Depth:		50.00			
Formation End Depth:		60.00			
Formation End Depth UOM:		ft			
Formation ID:		1006047929			
Layer:		5			
Color:		2			
General Color:		GREY			
Mat1:		06			
Most Common Material:		SILT			
Mat2:		28			
Other Materials:		SAND			
Mat3:		05			
Other Materials:		CLAY			
Formation Top Depth:		60.00			
Formation End Depth:		90.00			
Formation End Depth UOM:		ft			
<u>Annular Space/Abandonment</u>					
<u>Sealing Record</u>					
Plug ID:		1006047937			
Layer:		1			
Plug From:		78.00			
Plug To:		76.00			
Plug Depth UOM:		ft			
Plug ID:		1006047938			
Layer:		2			
Plug From:		76.00			
Plug To:		10.00			
Plug Depth UOM:		ft			
Plug ID:		1006047939			
Layer:		3			
Plug From:		10.00			
Plug To:		2.00			
Plug Depth UOM:		ft			
Plug ID:		1006047940			
Layer:		4			
Plug From:		2.00			
Plug To:		0.00			
Plug Depth UOM:		ft			
<u>Method of Construction & Well</u>					
<u>Use</u>					
Method Construction ID:		1006047936			
Method Construction Code:		2			
Method Construction:		Rotary (Convent.)			
Other Method Construction:		BORING			
<u>Pipe Information</u>					
Pipe ID:		1006047924			
Casing No:		0			
Comment:					
Alt Name:					
<u>Construction Record - Casing</u>					

Map Key	Number of Records	Direction/ Distance (m)	Elevation (m)	Site	DB
Casing ID: 1006047933					
Layer: 1					
Material: 5					
Open Hole or Material: PLASTIC					
Depth From: 80.00					
Depth To: 0.00					
Casing Diameter: 2.00					
Casing Diameter UOM: inch					
Casing Depth UOM: ft					
<u>Construction Record - Screen</u>					
Screen ID: 1006047934					
Layer: 1					
Slot: 10					
Screen Top Depth: 90.00					
Screen End Depth: 80.00					
Screen Material: 5					
Screen Depth UOM: ft					
Screen Diameter UOM: inch					
Screen Diameter: 2.00					
<u>Water Details</u>					
Water ID: 1006047932					
Layer:					
Kind Code:					
Kind:					
Water Found Depth:					
Water Found Depth UOM: ft					
<u>Hole Diameter</u>					
Hole ID: 1006047930					
Diameter: 8.00					
Depth From: 0.00					
Depth To: 55.00					
Hole Depth UOM: ft					
Hole Diameter UOM: inch					
Hole ID: 1006047931					
Diameter: 4.00					
Depth From: 55.00					
Depth To: 90.00					
Hole Depth UOM: ft					
Hole Diameter UOM: inch					

61 1 of 1 **N/76.6** **110.8** **ON** **WWIS**

Well ID:	7198968	Data Entry Status:	Date Entry is incomplete
Construction Date:		Data Src:	
Primary Water Use:		Date Received:	3/20/2013
Sec. Water Use:		Selected Flag:	1
Final Well Status:		Abandonment Rec:	
Water Type:		Contractor:	6946
Casing Material:		Form Version:	8
Audit No:	C21403	Owner:	
Tag:	A143307	Street Name:	
Construction Method:		County:	YORK
Elevation (m):		Municipality:	TORONTO CITY
Elevation Reliability:		Site Info:	

Map Key	Number of Records	Direction/ Distance (m)	Elevation (m)	Site	DB
---------	-------------------	----------------------------	------------------	------	----

Depth to Bedrock:
Well Depth:
Overburden/Bedrock:
Pump Rate:
Static Water Level:
Flowing (Y/N):
Flow Rate:
Clear/Cloudy:

Lot:
Concession:
Concession Name:
Easting NAD83:
Northing NAD83:
Zone:
UTM Reliability:

Bore Hole Information

Bore Hole ID:	1004265722	Spatial Status:	
DP2BR:		Cluster Kind:	
Code OB:		UTMRC:	4
Code OB Desc:		UTMRC Desc:	margin of error : 30 m - 100 m
Open Hole:		Location Method:	wwr
Elevation:	115.986679	Org CS:	UTM83
Elevrc:		Date Completed:	1/14/2013
Remarks:			
Elevrc Desc:			
Location Source Date:			
Improvement Location Source:			
Improvement Location Method:			
Source Revision Comment:			
Supplier Comment:			

62 1 of 1 **SE/78.6** **106.8** **ON** **BORE**

Borehole ID:	642962	Type:	Borehole
Use:	Geotechnical/Geological Investigation	Status::	
Drill Method::	Power auger	UTM Zone::	17
Easting::	630015	Northing::	4836548
Location Accuracy::		Orig. Ground Elev m::	116
Elev. Reliability Note::		DEM Ground Elev m::	114
Total Depth m::	23.3	Primary Name::	
Township::		Concession::	
Lot::		Municipality:	
Completion Date::	DEC-1971	Static Water Level::	-999.9
Primary Water Use::	Not Used	Sec. Water Use::	

--Details--

Stratum ID:	218501676	Top Depth(m):	0.0
Bottom Depth(m):	0.1	Stratum Desc:	ASPHALT. MAN-MADE,AGE POST-GLACIAL.
Stratum ID:	218501677	Top Depth(m):	0.1
Bottom Depth(m):	0.3	Stratum Desc:	SAND,GRAVEL. MAN-MADE,AGE POST-GLACIAL.
Stratum ID:	218501678	Top Depth(m):	0.3
Bottom Depth(m):	1.2	Stratum Desc:	FILL,SAND,STONES, CINDERS. BROWN,MAN-MADE,LOOSE, AGE POST-GLACIAL.
Stratum ID:	218501679	Top Depth(m):	1.2
Bottom Depth(m):	4.6	Stratum Desc:	SAND,SILT,CLAY. BROWN,COMPACT,AGE GLACIAL.
Stratum ID:	218501680	Top Depth(m):	4.6
Bottom Depth(m):	13.9	Stratum Desc:	CLAY,SILT,GRAVEL. GREY,VERY SOFT,AGE GLACIAL.
Stratum ID:	218501681	Top Depth(m):	13.9
Bottom Depth(m):	15.8	Stratum Desc:	TILL,SILT,CLAY,SAND.GREY,GLACIAL,VERY

Map Key	Number of Records	Direction/ Distance (m)	Elevation (m)	Site	DB
					DENSE, AGE GLACIAL.
Stratum ID:	218501682			Top Depth(m):	15.8
Bottom Depth(m):	23.3			Stratum Desc:	SILT,SAND,CLAY. GREY,GLACIAL,VERY DENSE, AGE GLACIAL. 011 023 011
63	1 of 1	W/79.6	107.8	33 Yorkville Avenue TORONTO ON	EHS
Postal Code:					
City:					
Address2:					
Address1:					
Provstate:					
Order No.:	20090318037w				
Addit. Info Ordered::					
Report Date:	3/18/2009				
Report Type:	Self Serve Instant Report				
Search Radius (km):	0.25				
64	1 of 1	SSW/81.9	106.8	ON	BORE
Borehole ID:	643401			Type:	Borehole
Use:	Geotechnical/Geological Investigation			Status::	
Drill Method::	Power auger			UTM Zone::	17
Easting::	629885			Northing::	4836533
Location Accuracy::				Orig. Ground Elev m::	116
Elev. Reliability Note::				DEM Ground Elev m::	115
Total Depth m::	5.3			Primary Name::	
Township::				Concession::	
Lot::				Municipality:	
Completion Date::	DEC-1971			Static Water Level::	-999.9
Primary Water Use::	Not Used			Sec. Water Use::	
--Details--					
Stratum ID:	218503611			Top Depth(m):	0.5
Bottom Depth(m):	5.3			Stratum Desc:	FILL,SILT,CLAY,SAND.MAN-MADE,LOOSE, AGE POST-GLACIAL. 018 00015009VERY DENSE
Stratum ID:	218503609			Top Depth(m):	0.0
Bottom Depth(m):	0.1			Stratum Desc:	ASPHALT. MAN-MADE,AGE POST-GLACIAL.
Stratum ID:	218503610			Top Depth(m):	0.1
Bottom Depth(m):	0.5			Stratum Desc:	STONES. MAN-MADE,AGE POST-GLACIAL.
65	1 of 1	SSE/82.6	106.8	Bloor St W Toronto ON M4W	ANDR
Legal Description:	York Con 2 FB				
Location Description:					
Municipality:	Toronto City				
Current Municipality:	Toronto City				
RM:	Toronto City				
Facility:	Rubbish Accumulation				
Date Active:					
Date Begun:					

Map Key	Number of Records	Direction/ Distance (m)	Elevation (m)	Site	DB
---------	-------------------	----------------------------	------------------	------	----

Date Complete:

Area (Ha):

Landfill Type:

Group Name:

Operated By:

Serial:

TOR553

NTS:

30M11

Diameter (m):

Historical Summary:

Rubbish Fires, Bloor Street West In May 1914 there was a rubbish fire at 14 Bloor Street West, it was extinguished by the TFD (Toronto Telegram, May 21, 1914, 29).

Waste Type:

UTM X Nad 27:

UTM Y Nad 27:

UTM Zone:

66	1 of 1	SE/82.9	106.8	Williamson [J] 806 Yonge St Toronto ON	TANK
Permit Date:		8/29/1919			
Permit Type:		BP 37190			
User Type:					
Installation Type::		Fuel tank			
Installation Size::					
Installation Config::		1 x Fuel tank			
No. Tanks Installed::		1			
Units of Measure::					
Value/Tank (\$)::		5500			
Capacity(gal)::					
Reference::		CTA Building permits			
Location Desc::					

67	1 of 1	N/83.9	111.3	TORONTO ON	WWIS
Well ID:		7227050		Data Entry Status:	
Construction Date:				Data Src:	
Primary Water Use:		Monitoring and Test Hole		Date Received:	9/8/2014
Sec. Water Use:		0		Selected Flag:	1
Final Well Status:		Test Hole		Abandonment Rec:	
Water Type:				Contractor:	7241
Casing Material:				Form Version:	7
Audit No:		Z193070		Owner:	
Tag:		A168858		Street Name:	830 YONGE ST.
Construction Method:				County:	YORK
Elevation (m):				Municipality:	TORONTO CITY
Elevation Reliability:				Site Info:	WKQ-007073
Depth to Bedrock:				Lot:	
Well Depth:				Concession:	
Overburden/Bedrock:				Concession Name:	
Pump Rate:				Easting NAD83:	
Static Water Level:				Northing NAD83:	
Flowing (Y/N):				Zone:	
Flow Rate:				UTM Reliability:	
Clear/Cloudy:					

Bore Hole Information

Map Key	Number of Records	Direction/ Distance (m)	Elevation (m)	Site	DB
Bore Hole ID:	1005119592			Spatial Status:	
DP2BR:				Cluster Kind:	
Code OB:				UTMRC:	4
Code OB Desc:				UTMRC Desc:	margin of error : 30 m - 100 m
Open Hole:				Location Method:	wwr
Elevation:	115.87915			Org CS:	UTM83
Elevrc:				Date Completed:	7/17/2014
Remarks:					
Elevrc Desc:					
Location Source Date:					
Improvement Location Source:					
Improvement Location Method:					
Source Revision Comment:					
Supplier Comment:					

**Overburden and Bedrock
Materials Interval**

Formation ID: 1005332086
Layer: 1
Color: 6
General Color: BROWN
Mat1: 06
Most Common Material: SILT
Mat2: 28
Other Materials: SAND
Mat3:
Other Materials:
Formation Top Depth: 0.00
Formation End Depth: 28.00
Formation End Depth UOM: ft

Formation ID: 1005332087
Layer: 2
Color: 2
General Color: GREY
Mat1: 06
Most Common Material: SILT
Mat2: 28
Other Materials: SAND
Mat3:
Other Materials:
Formation Top Depth: 28.00
Formation End Depth: 50.00
Formation End Depth UOM: ft

**Annular Space/Abandonment
Sealing Record**

Plug ID: 1005332095
Layer: 1
Plug From: 0.00
Plug To: 1.00
Plug Depth UOM: ft

Plug ID: 1005332096
Layer: 2
Plug From: 1.00
Plug To: 39.00
Plug Depth UOM: ft

Plug ID: 1005332097
Layer: 3

Map Key	Number of Records	Direction/ Distance (m)	Elevation (m)	Site	DB
Plug From:		39.00			
Plug To:		50.00			
Plug Depth UOM:		ft			
<u>Method of Construction & Well Use</u>					
Method Construction ID:		1005332094			
Method Construction Code:		D			
Method Construction:		Direct Push			
Other Method Construction:					
<u>Pipe Information</u>					
Pipe ID:		1005332085			
Casing No:		0			
Comment:					
Alt Name:					
<u>Construction Record - Casing</u>					
Casing ID:		1005332090			
Layer:		1			
Material:		5			
Open Hole or Material:		PLASTIC			
Depth From:		0.00			
Depth To:		40.00			
Casing Diameter:		2.00			
Casing Diameter UOM:		inch			
Casing Depth UOM:		ft			
<u>Construction Record - Screen</u>					
Screen ID:		1005332091			
Layer:		1			
Slot:		10			
Screen Top Depth:		40.00			
Screen End Depth:		50.00			
Screen Material:		5			
Screen Depth UOM:		ft			
Screen Diameter UOM:		inch			
Screen Diameter:		2.25			
<u>Water Details</u>					
Water ID:		1005332089			
Layer:					
Kind Code:					
Kind:					
Water Found Depth:					
Water Found Depth UOM:		ft			
<u>Hole Diameter</u>					
Hole ID:		1005332088			
Diameter:		8.00			
Depth From:		0.00			
Depth To:		50.00			
Hole Depth UOM:		ft			
Hole Diameter UOM:		inch			

Map Key	Number of Records	Direction/ Distance (m)	Elevation (m)	Site	DB
68	1 of 2	N/84.0	111.5	874 Yonge St Toronto ON	EHS
Postal Code: City: Address2: Address1: Provstate: Order No.: 20130103012 Addit. Info Ordered:: Report Date: 11-JAN-13 Report Type: Standard Select Report Search Radius (km): .25					
68	2 of 2	N/84.0	111.5	MCCLYMONT AND RAK ENGINEERS INC 874 Yonge Street TORONTO ON M4W 2J1	GEN
Generator No.: ON7794963 Status: Approval Years: 2016 Contam. Facility: No MHSW Facility: No SIC Code: 541620 SIC Description: ENVIRONMENTAL CONSULTING SERVICES PO Box No.: Country: Canada Choice of Contact: CO_OFFICIAL Co Admin: Phone No. Admin:					
--Details--					
Waste Code: 221					
Waste Description: LIGHT FUELS					
69	1 of 1	WSW/86.1	107.5	ON	BORE
Borehole ID: 637855 Use: Geotechnical/Geological Investigation Drill Method:: Power auger Easting:: 629835 Location Accuracy:: Elev. Reliability Note:: Total Depth m:: 20.3 Township:: Lot:: Completion Date:: AUG-1970 Primary Water Use:: Not Used Type: Borehole Status:: UTM Zone:: 17 Northing:: 4836593 Orig. Ground Elev m:: 116 DEM Ground Elev m:: 115 Primary Name:: Concession:: Municipality: Static Water Level:: -999.9 Sec. Water Use::					
--Details--					
Stratum ID: 218481999					
Bottom Depth(m): 0.5					
Stratum ID: 218482000					
Bottom Depth(m): 3.7					
Stratum ID: 218482001					
Bottom Depth(m): 13.1					
Stratum ID: 218482002					
Bottom Depth(m): 20.3					
Top Depth(m): 0.0					
Stratum Desc: FILL,SAND,STONES.					
Top Depth(m): 0.5					
Stratum Desc: SAND-FINE TO MEDIUM,SILT. YELLOW,GLACIAL,DENSE, AGE GLACIAL.					
Top Depth(m): 3.7					
Stratum Desc: CLAY,SILT. GREY,GLACIAL,FIRM,AGE GLACIAL.					
Top Depth(m): 13.1					
Stratum Desc: SAND,SILT. GREY,GLACIAL,DENSE, AGE GLACIAL. 005 015					

Map Key	Number of Records	Direction/ Distance (m)	Elevation (m)	Site	DB
---------	-------------------	----------------------------	------------------	------	----

000150200012002500430030

70	1 of 1	W/86.8	107.8	ON	WWIS
--------------------	--------	--------	-------	----	------

Well ID:	7166592	Data Entry Status:	Date Entry is incomplete
Construction Date:		Data Src:	
Primary Water Use:		Date Received:	8/5/2011
Sec. Water Use:		Selected Flag:	1
Final Well Status:		Abandonment Rec:	
Water Type:		Contractor:	7241
Casing Material:		Form Version:	5
Audit No:	M10623	Owner:	
Tag:	A111587	Street Name:	
Construction Method:		County:	YORK
Elevation (m):		Municipality:	TORONTO CITY
Elevation Reliability:		Site Info:	
Depth to Bedrock:		Lot:	
Well Depth:		Concession:	
Overburden/Bedrock:		Concession Name:	
Pump Rate:		Easting NAD83:	
Static Water Level:		Northing NAD83:	
Flowing (Y/N):		Zone:	
Flow Rate:		UTM Reliability:	
Clear/Cloudy:			

Bore Hole Information

Bore Hole ID:	1003544654	Spatial Status:	
DP2BR:		Cluster Kind:	
Code OB:		UTMRC:	3
Code OB Desc:		UTMRC Desc:	margin of error : 10 - 30 m
Open Hole:		Location Method:	wwr
Elevation:	115.806358	Org CS:	UTM83
Elevrc:		Date Completed:	6/16/2011
Remarks:			
Elevrc Desc:			
Location Source Date:			
Improvement Location Source:			
Improvement Location Method:			
Source Revision Comment:			
Supplier Comment:			

71	1 of 1	ESE/89.3	108.2	771 Yonge Street Toronto ON	EHS
--------------------	--------	----------	-------	--------------------------------	-----

Postal Code:	
City:	Toronto
Address2:	
Address1:	771 Yonge Street
Provstate:	ON
Order No.:	20151014002
Addit. Info Ordered.:	
Report Date:	14-OCT-15
Report Type:	Standard Express Report
Search Radius (km):	.25

72	1 of 1	WSW/89.3	107.8	ON	BORE
--------------------	--------	----------	-------	----	------

Borehole ID:	637854	Type:	Borehole
---------------------	--------	--------------	----------

Map Key	Number of Records	Direction/ Distance (m)	Elevation (m)	Site	DB
Use:	Geotechnical/Geological Investigation			Status::	
Drill Method::	Power auger			UTM Zone::	17
Easting::	629825			Northing::	4836613
Location Accuracy::				Orig. Ground Elev m::	116
Elev. Reliability Note::				DEM Ground Elev m::	115
Total Depth m::	17.2			Primary Name::	
Township::				Concession::	
Lot::				Municipality:	
Completion Date::	AUG-1970			Static Water Level::	1.7
Primary Water Use::	Not Used			Sec. Water Use::	
--Details--					
Stratum ID:	218481995			Top Depth(m):	0.0
Bottom Depth(m):	0.9			Stratum Desc:	FILL,SAND. LOOSE.
Stratum ID:	218481996			Top Depth(m):	0.9
Bottom Depth(m):	2.4			Stratum Desc:	SAND-FINE TO MEDIUM.YELLOW,GLACIAL,COMPACT, AGE GLACIAL.
Stratum ID:	218481997			Top Depth(m):	2.4
Bottom Depth(m):	11.0			Stratum Desc:	CLAY,SILT,SAND. GLACIAL,COMPACT,AGE GLACIAL, WATER STABLE AT 376.1 FEET.
Stratum ID:	218481998			Top Depth(m):	11.0
Bottom Depth(m):	17.2			Stratum Desc:	SAND-MEDIUM,SILT. GREY,GLACIAL,VERY DENSE, AGE GLACIAL. 010 010 025

73

1 of 1

SW/89.5

106.8

ON

WWIS

Well ID:	7279208	Data Entry Status:	Date Entry is incomplete
Construction Date:		Data Src:	
Primary Water Use:		Date Received:	1/18/2017
Sec. Water Use:		Selected Flag:	1
Final Well Status:		Abandonment Rec:	
Water Type:		Contractor:	7215
Casing Material:		Form Version:	8
Audit No:	C35101	Owner:	
Tag:	A206692	Street Name:	
Construction Method:		County:	YORK
Elevation (m):		Municipality:	TORONTO CITY
Elevation Reliability:		Site Info:	
Depth to Bedrock:		Lot:	
Well Depth:		Concession:	
Overburden/Bedrock:		Concession Name:	
Pump Rate:		Easting NAD83:	
Static Water Level:		Northing NAD83:	
Flowing (Y/N):		Zone:	
Flow Rate:		UTM Reliability:	
Clear/Cloudy:			

Bore Hole Information

Bore Hole ID:	1006339257	Spatial Status:	
DP2BR:		Cluster Kind:	
Code OB:		UTMRC:	4
Code OB Desc:		UTMRC Desc:	margin of error : 30 m - 100 m
Open Hole:		Location Method:	wwr
Elevation:	115.883041	Org CS:	UTM83
Elevrc:		Date Completed:	10/18/2016
Remarks:			

Map Key	Number of Records	Direction/ Distance (m)	Elevation (m)	Site	DB
Elevrc Desc: Location Source Date: Improvement Location Source: Improvement Location Method: Source Revision Comment: Supplier Comment:					
74	1 of 1	NNE/90.3	111.6	874 Yonge Street Toronto ON	EHS
Postal Code: City: Toronto Address2: Address1: 874 Yonge Street Provstate: ON Order No.: 20160304135 Addit. Info Ordered:: Report Date: 04-MAR-16 Report Type: Standard Express Report Search Radius (km): .25					
75	1 of 64	SE/90.8	106.8	Oxford Properties Group Inc. 2 Bloor Street West Toronto ON	CA
Certificate #: 5212-6A4KN7 Application Year: 2005 Issue Date: 3/14/2005 Approval Type: Air Status: Approved Application Type: Client Name:: Client Address:: Client City:: Client Postal Code:: Project Description:: Contaminants:: Emission Control::					
75	2 of 64	SE/90.8	106.8	Oxford Properties Group Inc. 2 Bloor Street West Toronto ON M4W 3E2	EBR
Company Name: Year: 2004 Notice Type: Instrument Decision EBR Registry No.: IA04E1036 Instrument Type: Approval for discharge into the natural environment other than water (i.e. Air) - EPA s. 9 Proposal Date: Ministry Ref. No.: 9243-62NLCK Location: 2 Bloor Street West Toronto Ontario M4W 3E2 Toronto Proponent Address: 130 Adelaide Street West, Ste. 1100 Toronto Ontario M5H 3P5 Notice Date:					
75	3 of 64	SE/90.8	106.8	Oxford Properties Group Inc. 2 Bloor Street West Toronto ON M5H 3P5	ECA
Project Type: Air Approval No.: 5212-6A4KN7					

Map Key	Number of Records	Direction/ Distance (m)	Elevation (m)	Site	DB
Date:		2005-03-14			
Status:		Approved			
Longitude:		-79.387100000000004			
Latitude:		43.670197000000002			
Record Type:		ECA			
PDF URL:		https://www.accessenvironment.ene.gov.on.ca/instruments/9243-62NLCK-14.pdf			
Full Address:					

<u>75</u>	4 of 64	SE/90.8	106.8	2 Bloor St. W Toronto ON	EHS
Postal Code:					
City:					
Address2:					
Address1:					
Provstate:					
Order No.:		20021127002			
Addit. Info Ordered::					
Report Date:		11/28/02			
Report Type:		Site Report			
Search Radius (km):		0.25			

<u>75</u>	5 of 64	SE/90.8	106.8	Oxford Properties Group Inc. 2 Bloor Street West Toronto ON	GEN
Generator No.:		ON5758046		PO Box No.:	
Status:				Country:	
Approval Years:		2012		Choice of Contact:	
Contam. Facility:				Co Admin:	
MHSW Facility:				Phone No. Admin:	
SIC Code:		531310			
SIC Description:		Real Estate Property Managers			
--Details--					
Waste Code:		331			
Waste Description:		WASTE COMPRESSED GASES			
Waste Code:		243			
Waste Description:		PCBS			
Waste Code:		148			
Waste Description:		INORGANIC LABORATORY CHEMICALS			
Waste Code:		263			
Waste Description:		ORGANIC LABORATORY CHEMICALS			
Waste Code:		121			
Waste Description:		ALKALINE WASTES - HEAVY METALS			
Waste Code:		252			
Waste Description:		WASTE OILS & LUBRICANTS			
Waste Code:		221			
Waste Description:		LIGHT FUELS			
Waste Code:		145			
Waste Description:		PAINT/PIGMENT/COATING RESIDUES			
Waste Code:		112			
Waste Description:		ACID WASTE - HEAVY METALS			

Map Key	Number of Records	Direction/ Distance (m)	Elevation (m)	Site	DB
Waste Code:		251			
Waste Description:		OIL SKIMMINGS & SLUDGES			
Waste Code:		212			
Waste Description:		ALIPHATIC SOLVENTS			
Waste Code:		122			
Waste Description:		ALKALINE WASTES - OTHER METALS			
Waste Code:		114			
Waste Description:		OTHER INORGANIC ACID WASTES			
75	6 of 64	SE/90.8	106.8	BLACK PHOTO CORPORATION 2 BLOOR ST.W., TORONTO C/O 371 GOUGH RD MARKHAM ON L3R 4B6	GEN
Generator No.:		ON0074354		PO Box No.:	
Status:				Country:	
Approval Years:		90		Choice of Contact:	
Contam. Facility:				Co Admin:	
MHSW Facility:				Phone No. Admin:	
SIC Code:		6571			
SIC Description:		CAMERA/PHOTO. SUPPLY			
--Details--					
Waste Code:		264			
Waste Description:		PHOTOPROCESSING WASTES			
75	7 of 64	SE/90.8	106.8	INDUSTRIAL ACCIDENT PREVENTN. ASS.21-342 32ND FLOOR 31ST FLOOR-2 BLOOR ST. WEST TORONTO ON M4W 3N8	GEN
Generator No.:		ON0015400		PO Box No.:	
Status:				Country:	
Approval Years:		92,93,94,95,96,97		Choice of Contact:	
Contam. Facility:				Co Admin:	
MHSW Facility:				Phone No. Admin:	
SIC Code:		8691			
SIC Description:		HEA. CARE/PUB. SAFE.			
--Details--					
Waste Code:		212			
Waste Description:		ALIPHATIC SOLVENTS			
75	8 of 64	SE/90.8	106.8	The Accolade Dental Centre 2 Bloor Street West Suite 3405 Toronto ON M4W 3E2	GEN
Generator No.:		ON8536764		PO Box No.:	
Status:				Country:	
Approval Years:		2011		Choice of Contact:	
Contam. Facility:				Co Admin:	
MHSW Facility:				Phone No. Admin:	
SIC Code:		621210			
SIC Description:		Offices of Dentists			
--Details--					

Map Key	Number of Records	Direction/ Distance (m)	Elevation (m)	Site	DB
Waste Code:		312			
Waste Description:		PATHOLOGICAL WASTES			
75	9 of 64	SE/90.8	106.8	BLACK PHOTO CORPORATION 2 BLOOR STREET WEST CUMBERLAND TERRACE TORONTO ON M4W 1A1	GEN
Generator No.:	ON0074354			PO Box No.:	
Status:				Country:	
Approval Years:	92,93,97			Choice of Contact:	
Contam. Facility:				Co Admin:	
MHSW Facility:				Phone No. Admin:	
SIC Code:	6571				
SIC Description:	CAMERA/PHOTO. SUPPLY				
--Details--					
Waste Code:		264			
Waste Description:		PHOTOPROCESSING WASTES			
75	10 of 64	SE/90.8	106.8	PHARMA PLUS DRUGS (OUT OF BUSINESS) 2 BLOOR STREET WEST CUMBERLAND TERRACE LOWER CONCOURSE TORONTO ON M4W 3E2	GEN
Generator No.:	ON1553366			PO Box No.:	
Status:				Country:	
Approval Years:	98			Choice of Contact:	
Contam. Facility:				Co Admin:	
MHSW Facility:				Phone No. Admin:	
SIC Code:	6031				
SIC Description:	PHARMACIES				
--Details--					
Waste Code:		261			
Waste Description:		PHARMACEUTICALS			
Waste Code:		312			
Waste Description:		PATHOLOGICAL WASTES			
75	11 of 64	SE/90.8	106.8	Dr. Martin Sterling 2 Bloor St. West #1904 Toronto ON M4W 3E2	GEN
Generator No.:	ON8073226			PO Box No.:	
Status:				Country:	
Approval Years:	2011			Choice of Contact:	
Contam. Facility:				Co Admin:	
MHSW Facility:				Phone No. Admin:	
SIC Code:	621390				
SIC Description:	Offices of All Other Health Practitioners				
--Details--					
Waste Code:		312			
Waste Description:		PATHOLOGICAL WASTES			

Map Key	Number of Records	Direction/ Distance (m)	Elevation (m)	Site	DB
75	12 of 64	SE/90.8	106.8	INDUSTRIAL ACCIDENT PREVENTN. ASS. 32ND FLOOR 31ST FLOOR-2 BLOOR ST. WEST TORONTO ON M4W 3N8	GEN
Generator No.:	ON0015400			PO Box No.:	
Status:				Country:	
Approval Years:	88,89,90			Choice of Contact:	
Contam. Facility:				Co Admin:	
MHSW Facility:				Phone No. Admin:	
SIC Code:	8691				
SIC Description:	HEA. CARE/PUB. SAFE.				
--Details--					
Waste Code:	212				
Waste Description:	ALIPHATIC SOLVENTS				
75	13 of 64	SE/90.8	106.8	CAREER CANADA COLLEGE 2 BLOOR STREET WEST CUMBERLAND TERRACE TORONTO ON M4W 3E2	GEN
Generator No.:	ON2084701			PO Box No.:	
Status:				Country:	
Approval Years:	99,00,01			Choice of Contact:	
Contam. Facility:				Co Admin:	
MHSW Facility:				Phone No. Admin:	
SIC Code:	8521				
SIC Description:	POST-SEC. NON-UNIV.				
--Details--					
Waste Code:	148				
Waste Description:	INORGANIC LABORATORY CHEMICALS				
Waste Code:	252				
Waste Description:	WASTE OILS & LUBRICANTS				
Waste Code:	263				
Waste Description:	ORGANIC LABORATORY CHEMICALS				
Waste Code:	331				
Waste Description:	WASTE COMPRESSED GASES				
75	14 of 64	SE/90.8	106.8	HEADLINERS IMAGING CENTRE INC. 2 BLOOR STREET WEST 9TH FLOOR TORONTO ON M4W 3E2	GEN
Generator No.:	ON1801200			PO Box No.:	
Status:				Country:	
Approval Years:	93,94,95,96,97,98,99,00,01			Choice of Contact:	
Contam. Facility:				Co Admin:	
MHSW Facility:				Phone No. Admin:	
SIC Code:	2811				
SIC Description:	BUSINESS FORMS PRINT				
--Details--					
Waste Code:	264				
Waste Description:	PHOTOPROCESSING WASTES				

Map Key	Number of Records	Direction/ Distance (m)	Elevation (m)	Site	DB
75	15 of 64	SE/90.8	106.8	The Accolade Dental Centre 2 Bloor Street West Suite 3405 Toronto ON	GEN
Generator No.:	ON8536764			PO Box No.:	
Status:				Country:	
Approval Years:	2013			Choice of Contact:	
Contam. Facility:				Co Admin:	
MHSW Facility:				Phone No. Admin:	
SIC Code:	621210				
SIC Description:	OFFICES OF DENTISTS				
--Details--					
Waste Code:	312				
Waste Description:	PATHOLOGICAL WASTES				
75	16 of 64	SE/90.8	106.8	CELLEX-C INTERNATIONAL INC. 2 BLOOR STREET WEST CUMBERLAND MALL TORONTO ON M4W 3E2	GEN
Generator No.:	ON2467600			PO Box No.:	
Status:				Country:	
Approval Years:	99,00,01,02,03,04			Choice of Contact:	
Contam. Facility:				Co Admin:	
MHSW Facility:				Phone No. Admin:	
SIC Code:	6032				
SIC Description:	PATENT MED./TOILET.				
--Details--					
Waste Code:	261				
Waste Description:	PHARMACEUTICALS				
Waste Code:	331				
Waste Description:	WASTE COMPRESSED GASES				
75	17 of 64	SE/90.8	106.8	BLACK PHOTO CORPORATION CUMBERLAND TERRACE 2 BLOOR STREET WEST TORONTO ON M4W 1A1	GEN
Generator No.:	ON0074354			PO Box No.:	
Status:				Country:	
Approval Years:	98,99,00,01			Choice of Contact:	
Contam. Facility:				Co Admin:	
MHSW Facility:				Phone No. Admin:	
SIC Code:	6571				
SIC Description:	CAMERA/PHOTO. SUPPLY				
--Details--					
Waste Code:	264				
Waste Description:	PHOTOPROCESSING WASTES				
75	18 of 64	SE/90.8	106.8	Dr. Martin Sterling 2 Bloor St. West #1904 Toronto ON M4W 3E2	GEN
Generator No.:	ON8073226			PO Box No.:	
Status:	Registered			Country:	Canada

Map Key	Number of Records	Direction/ Distance (m)	Elevation (m)	Site	DB
Approval Years: As of Jun 2017 Contam. Facility: MHSW Facility: SIC Code: SIC Description:				Choice of Contact: Co Admin: Phone No. Admin:	
--Details--					
Waste Code:		312 P			
Waste Description:		Pathological wastes			
75	19 of 64	SE/90.8	106.8	Dr. Martin Sterling 2 Bloor St. West #1904 Toronto ON M4W 3E2	GEN
Generator No.:		ON8073226		PO Box No.:	
Status:				Country:	Canada
Approval Years:		2016		Choice of Contact:	CO_OFFICIAL
Contam. Facility:		No		Co Admin:	Ann M Sanderson
MHSW Facility:		No		Phone No. Admin:	416-923-8042 Ext.
SIC Code:		621390			
SIC Description:		OFFICES OF ALL OTHER HEALTH PRACTITIONERS			
--Details--					
Waste Code:		312			
Waste Description:		PATHOLOGICAL WASTES			
75	20 of 64	SE/90.8	106.8	INDUSTRIAL ACCIDENT PREVENTN ASSOC 2 BLOOR STREET WEST 32ND FLOOR TORONTO ON M4W 3N8	GEN
Generator No.:		ON0015400		PO Box No.:	
Status:				Country:	
Approval Years:		98		Choice of Contact:	
Contam. Facility:				Co Admin:	
MHSW Facility:				Phone No. Admin:	
SIC Code:		8691			
SIC Description:		HEA. CARE/PUB. SAFE.			
--Details--					
Waste Code:		212			
Waste Description:		ALIPHATIC SOLVENTS			
75	21 of 64	SE/90.8	106.8	Triovest Realty Advisors Inc. 2 Bloor Street West Toronto ON M4W 3E2	GEN
Generator No.:		ON5758046		PO Box No.:	
Status:				Country:	Canada
Approval Years:		2015		Choice of Contact:	CO_OFFICIAL
Contam. Facility:		No		Co Admin:	Amanda Lambrou
MHSW Facility:		No		Phone No. Admin:	416-964-1212 Ext.
SIC Code:		531310			
SIC Description:		REAL ESTATE PROPERTY MANAGERS			
--Details--					
Waste Code:		263			
Waste Description:		ORGANIC LABORATORY CHEMICALS			

Map Key	Number of Records	Direction/ Distance (m)	Elevation (m)	Site	DB
Waste Code:		122			
Waste Description:		ALKALINE WASTES - OTHER METALS			
Waste Code:		331			
Waste Description:		WASTE COMPRESSED GASES			
Waste Code:		212			
Waste Description:		ALIPHATIC SOLVENTS			
Waste Code:		243			
Waste Description:		PCBS			
Waste Code:		252			
Waste Description:		WASTE OILS & LUBRICANTS			
Waste Code:		114			
Waste Description:		OTHER INORGANIC ACID WASTES			
Waste Code:		112			
Waste Description:		ACID WASTE - HEAVY METALS			
Waste Code:		221			
Waste Description:		LIGHT FUELS			
Waste Code:		121			
Waste Description:		ALKALINE WASTES - HEAVY METALS			
Waste Code:		145			
Waste Description:		PAINT/PIGMENT/COATING RESIDUES			
Waste Code:		148			
Waste Description:		INORGANIC LABORATORY CHEMICALS			
Waste Code:		251			
Waste Description:		OIL SKIMMINGS & SLUDGES			
Waste Code:		241			
Waste Description:		HALOGENATED SOLVENTS			
<u>75</u>	22 of 64	SE/90.8	106.8	The Accolade Dental Centre 2 Bloor Street West Suite 3405 Toronto ON M4W 3E2	GEN
Generator No.:	ON8536764			PO Box No.:	
Status:				Country:	
Approval Years:	2012			Choice of Contact:	
Contam. Facility:				Co Admin:	
MHSW Facility:				Phone No. Admin:	
SIC Code:	621210				
SIC Description:	Offices of Dentists				
--Details--					
Waste Code:		312			
Waste Description:		PATHOLOGICAL WASTES			
<u>75</u>	23 of 64	SE/90.8	106.8	PHARMA PLUS DRUGS LTD(OUT OF BUSINESS) 2 BLOOR STREET WEST CUMBERLAND TERRACE, LOWER CONCOURSE TORONTO ON M4W 3E2	GEN

Map Key	Number of Records	Direction/ Distance (m)	Elevation (m)	Site	DB
Generator No.:	ON1553366			PO Box No.:	
Status:				Country:	
Approval Years:	99			Choice of Contact:	
Contam. Facility:				Co Admin:	
MHSW Facility:				Phone No. Admin:	
SIC Code:	6031				
SIC Description:		PHARMACIES			
--Details--					
Waste Code:		261			
Waste Description:		PHARMACEUTICALS			
Waste Code:		312			
Waste Description:		PATHOLOGICAL WASTES			
75	24 of 64	SE/90.8	106.8	BLACK PHOTO CORPORATION 05-473 2 BLOOR ST.W. - TORONTO C/O 371 GOUGH RD MARKHAM ON L3R 4B6	GEN
Generator No.:	ON0074354			PO Box No.:	
Status:				Country:	
Approval Years:	94,95,96			Choice of Contact:	
Contam. Facility:				Co Admin:	
MHSW Facility:				Phone No. Admin:	
SIC Code:	6571				
SIC Description:		CAMERA/PHOTO. SUPPLY			
--Details--					
Waste Code:		264			
Waste Description:		PHOTOPROCESSING WASTES			
75	25 of 64	SE/90.8	106.8	Dr. Martin Sterling 2 Bloor St. West #1904 Toronto ON M4W 3E2	GEN
Generator No.:	ON8073226			PO Box No.:	
Status:				Country:	
Approval Years:	2010			Choice of Contact:	
Contam. Facility:				Co Admin:	
MHSW Facility:				Phone No. Admin:	
SIC Code:	621390				
SIC Description:		Offices of All Other Health Practitioners			
--Details--					
Waste Code:		312			
Waste Description:		PATHOLOGICAL WASTES			
75	26 of 64	SE/90.8	106.8	WORKERS COMPENSATION BOARD 42-538 2 BLOOR STREET WEST TORONTO ON M4W 3C3	GEN
Generator No.:	ON1582400			PO Box No.:	
Status:				Country:	
Approval Years:	92,93,94,95,96,97,98			Choice of Contact:	
Contam. Facility:				Co Admin:	
MHSW Facility:				Phone No. Admin:	
SIC Code:	8231				
SIC Description:		LABOUR/EMPLOY. SERV.			

Map Key	Number of Records	Direction/ Distance (m)	Elevation (m)	Site	DB
--Details--					
Waste Code:		122			
Waste Description:		ALKALINE WASTES - OTHER METALS			
Waste Code:		264			
Waste Description:		PHOTOPROCESSING WASTES			
Waste Code:		267			
Waste Description:		ORGANIC ACIDS			
75	27 of 64	SE/90.8	106.8	PHARMA PLUS DRUGS LTD. 31-725 CUMBERLAND TERRACE/LOWER CONCOURSE 2 BLOOR ST. W. TORONTO ON M4W 3E2	GEN
Generator No.:	ON1553366			PO Box No.:	
Status:				Country:	
Approval Years:	94,95,96			Choice of Contact:	
Contam. Facility:				Co Admin:	
MHSW Facility:				Phone No. Admin:	
SIC Code:	6031				
SIC Description:		PHARMACIES			
--Details--					
Waste Code:		261			
Waste Description:		PHARMACEUTICALS			
Waste Code:		312			
Waste Description:		PATHOLOGICAL WASTES			
75	28 of 64	SE/90.8	106.8	Oxford Properties Group Inc. 2 Bloor Street West Toronto ON	GEN
Generator No.:	ON5758046			PO Box No.:	
Status:				Country:	
Approval Years:	2013			Choice of Contact:	
Contam. Facility:				Co Admin:	
MHSW Facility:				Phone No. Admin:	
SIC Code:	531310				
SIC Description:		REAL ESTATE PROPERTY MANAGERS			
--Details--					
Waste Code:		251			
Waste Description:		OIL SKIMMINGS & SLUDGES			
Waste Code:		122			
Waste Description:		ALKALINE WASTES - OTHER METALS			
Waste Code:		263			
Waste Description:		ORGANIC LABORATORY CHEMICALS			
Waste Code:		252			
Waste Description:		WASTE OILS & LUBRICANTS			
Waste Code:		112			
Waste Description:		ACID WASTE - HEAVY METALS			
Waste Code:		145			

Map Key	Number of Records	Direction/ Distance (m)	Elevation (m)	Site	DB
Waste Description:		PAINT/PIGMENT/COATING RESIDUES			
Waste Code:		148			
Waste Description:		INORGANIC LABORATORY CHEMICALS			
Waste Code:		243			
Waste Description:		PCBS			
Waste Code:		114			
Waste Description:		OTHER INORGANIC ACID WASTES			
Waste Code:		221			
Waste Description:		LIGHT FUELS			
Waste Code:		331			
Waste Description:		WASTE COMPRESSED GASES			
Waste Code:		121			
Waste Description:		ALKALINE WASTES - HEAVY METALS			
Waste Code:		212			
Waste Description:		ALIPHATIC SOLVENTS			
75	29 of 64	SE/90.8	106.8	The Accolade Dental Centre 2 Bloor Street West Suite 3405 Toronto ON M4W 3E2	GEN
Generator No.:		ON8536764		PO Box No.:	
Status:				Country:	
Approval Years:		2010		Choice of Contact:	
Contam. Facility:				Co Admin:	
MHSW Facility:				Phone No. Admin:	
SIC Code:		621210			
SIC Description:		Offices of Dentists			
--Details--					
Waste Code:		312			
Waste Description:		PATHOLOGICAL WASTES			
75	30 of 64	SE/90.8	106.8	Triovest Realty Advisors Inc. 2 Bloor West 2 Bloor Street West Toronto ON M4W 3E2	GEN
Generator No.:		ON5758046		PO Box No.:	
Status:		Registered		Country: Canada	
Approval Years:		As of Jun 2017		Choice of Contact:	
Contam. Facility:				Co Admin:	
MHSW Facility:				Phone No. Admin:	
SIC Code:					
SIC Description:					
--Details--					
Waste Code:		221 I			
Waste Description:		Light fuels			
Waste Code:		114 C			
Waste Description:		Other inorganic acid wastes			
Waste Code:		241 H			
Waste Description:		Halogenated solvents and residues			

Map Key	Number of Records	Direction/ Distance (m)	Elevation (m)	Site	DB
Waste Code:		263 C			
Waste Description:		Misc. waste organic chemicals			
Waste Code:		212 L			
Waste Description:		Aliphatic solvents and residues			
Waste Code:		251 L			
Waste Description:		Waste oils/sludges (petroleum based)			
Waste Code:		145 L			
Waste Description:		Wastes from the use of pigments, coatings and paints			
Waste Code:		331 I			
Waste Description:		Waste compressed gases including cylinders			
Waste Code:		243 D			
Waste Description:		PCB			
Waste Code:		145 I			
Waste Description:		Wastes from the use of pigments, coatings and paints			
Waste Code:		252 L			
Waste Description:		Waste crankcase oils and lubricants			
Waste Code:		148 L			
Waste Description:		Misc. wastes and inorganic chemicals			

<u>75</u>	31 of 64	SE/90.8	106.8	PHARMA PLUS DRUGS LIMITED 2 BLOOR STREET WEST CUMBERLAND TERRACE LOWER CONCOURSE TORONTO ON M4W 3E2	GEN
Generator No.:	ON1553366			PO Box No.:	
Status:				Country:	
Approval Years:	92,93,97			Choice of Contact:	
Contam. Facility:				Co Admin:	
MHSW Facility:				Phone No. Admin:	
SIC Code:	6031				
SIC Description:	PHARMACIES				
--Details--					
Waste Code:	261				
Waste Description:	PHARMACEUTICALS				
Waste Code:	312				
Waste Description:	PATHOLOGICAL WASTES				

<u>75</u>	32 of 64	SE/90.8	106.8	MINISTRY OF COMMUNITY, FAMILY & CHILDRENS SERVICES 2 BLOOR ST WEST 24TH FLOOR TORONTO, ONTARIO ON M5A 1E9	GEN
Generator No.:	ON0195712			PO Box No.:	
Status:				Country:	
Approval Years:	02,03,04			Choice of Contact:	
Contam. Facility:				Co Admin:	
MHSW Facility:				Phone No. Admin:	
SIC Code:					
SIC Description:					
--Details--					

Map Key	Number of Records	Direction/ Distance (m)	Elevation (m)	Site	DB
<hr/>					
Waste Code:		122			
Waste Description:		ALKALINE WASTES - OTHER METALS			
Waste Code:		213			
Waste Description:		PETROLEUM DISTILLATES			
Waste Code:		263			
Waste Description:		ORGANIC LABORATORY CHEMICALS			
<hr/>					
<u>75</u>	33 of 64	SE/90.8	106.8	Dr Jack Slome Professional Dental Corporation 2 Bloor Street West Suite 3405 Toronto ON M4W 3E2	GEN
Generator No.:	ON8536764			PO Box No.:	
Status:				Country:	Canada
Approval Years:	2015			Choice of Contact:	CO_ADMIN
Contam. Facility:	No			Co Admin:	Jack Slome
MHSW Facility:	No			Phone No. Admin:	4169286828 Ext.
SIC Code:	621210				
SIC Description:	OFFICES OF DENTISTS				
<hr/>					
--Details--					
Waste Code:		312			
Waste Description:		PATHOLOGICAL WASTES			
<hr/>					
<u>75</u>	34 of 64	SE/90.8	106.8	Dr Jack Slome Professional Dental Corporation 2 Bloor Street West Suite 3405 Toronto ON M4W 3E2	GEN
Generator No.:	ON8536764			PO Box No.:	
Status:				Country:	Canada
Approval Years:	2016			Choice of Contact:	CO_ADMIN
Contam. Facility:	No			Co Admin:	Jack Slome
MHSW Facility:	No			Phone No. Admin:	4169286828 Ext.
SIC Code:	621210				
SIC Description:	OFFICES OF DENTISTS				
<hr/>					
--Details--					
Waste Code:		312			
Waste Description:		PATHOLOGICAL WASTES			
<hr/>					
<u>75</u>	35 of 64	SE/90.8	106.8	Oxford Properties Group Inc. 2 Bloor Street West Toronto ON	GEN
Generator No.:	ON5758046			PO Box No.:	
Status:				Country:	
Approval Years:	2009			Choice of Contact:	
Contam. Facility:				Co Admin:	
MHSW Facility:				Phone No. Admin:	
SIC Code:	531310				
SIC Description:	Real Estate Property Managers				
<hr/>					
--Details--					
Waste Code:		112			
Waste Description:		ACID WASTE - HEAVY METALS			
Waste Code:		121			

Map Key	Number of Records	Direction/ Distance (m)	Elevation (m)	Site	DB
Waste Description:		ALKALINE WASTES - HEAVY METALS			
Waste Code:		122			
Waste Description:		ALKALINE WASTES - OTHER METALS			
Waste Code:		145			
Waste Description:		PAINT/PIGMENT/COATING RESIDUES			
Waste Code:		212			
Waste Description:		ALIPHATIC SOLVENTS			
Waste Code:		221			
Waste Description:		LIGHT FUELS			
Waste Code:		243			
Waste Description:		PCBS			
Waste Code:		252			
Waste Description:		WASTE OILS & LUBRICANTS			
Waste Code:		331			
Waste Description:		WASTE COMPRESSED GASES			

75	36 of 64	SE/90.8	106.8	Oxford Properties Group Inc. 2 Bloor Street West Toronto ON M4W 3E2	GEN
Generator No.:	ON5758046			PO Box No.:	
Status:				Country:	Canada
Approval Years:	2014			Choice of Contact:	CO_OFFICIAL
Contam. Facility:	No			Co Admin:	Nuno Topa
MHSW Facility:	No			Phone No. Admin:	416-964-1212 Ext.
SIC Code:	531310				
SIC Description:	REAL ESTATE PROPERTY MANAGERS				
--Details--					
Waste Code:	121				
Waste Description:	ALKALINE WASTES - HEAVY METALS				
Waste Code:	263				
Waste Description:	ORGANIC LABORATORY CHEMICALS				
Waste Code:	122				
Waste Description:	ALKALINE WASTES - OTHER METALS				
Waste Code:	112				
Waste Description:	ACID WASTE - HEAVY METALS				
Waste Code:	145				
Waste Description:	PAINT/PIGMENT/COATING RESIDUES				
Waste Code:	148				
Waste Description:	INORGANIC LABORATORY CHEMICALS				
Waste Code:	243				
Waste Description:	PCBS				
Waste Code:	114				
Waste Description:	OTHER INORGANIC ACID WASTES				
Waste Code:	331				
Waste Description:	WASTE COMPRESSED GASES				

Map Key	Number of Records	Direction/ Distance (m)	Elevation (m)	Site	DB
Waste Code:		251			
Waste Description:		OIL SKIMMINGS & SLUDGES			
Waste Code:		252			
Waste Description:		WASTE OILS & LUBRICANTS			
Waste Code:		221			
Waste Description:		LIGHT FUELS			
Waste Code:		212			
Waste Description:		ALIPHATIC SOLVENTS			

75	37 of 64	SE/90.8	106.8	Triovest Realty Advisors Inc. 2 Bloor Street West Toronto ON M4W 3E2	GEN
Generator No.:	ON5758046			PO Box No.:	
Status:				Country:	Canada
Approval Years:	2016			Choice of Contact:	CO_OFFICIAL
Contam. Facility:	No			Co Admin:	Cameron Gibbard
MHSW Facility:	No			Phone No. Admin:	416-964-1212 Ext.
SIC Code:	531310				
SIC Description:	REAL ESTATE PROPERTY MANAGERS				
--Details--					
Waste Code:	122				
Waste Description:	ALKALINE WASTES - OTHER METALS				
Waste Code:	221				
Waste Description:	LIGHT FUELS				
Waste Code:	114				
Waste Description:	OTHER INORGANIC ACID WASTES				
Waste Code:	148				
Waste Description:	INORGANIC LABORATORY CHEMICALS				
Waste Code:	243				
Waste Description:	PCBS				
Waste Code:	251				
Waste Description:	OIL SKIMMINGS & SLUDGES				
Waste Code:	121				
Waste Description:	ALKALINE WASTES - HEAVY METALS				
Waste Code:	241				
Waste Description:	HALOGENATED SOLVENTS				
Waste Code:	145				
Waste Description:	PAINT/PIGMENT/COATING RESIDUES				
Waste Code:	331				
Waste Description:	WASTE COMPRESSED GASES				
Waste Code:	112				
Waste Description:	ACID WASTE - HEAVY METALS				
Waste Code:	263				
Waste Description:	ORGANIC LABORATORY CHEMICALS				
Waste Code:	212				
Waste Description:	ALIPHATIC SOLVENTS				

Map Key	Number of Records	Direction/ Distance (m)	Elevation (m)	Site	DB
Waste Code:		252			
Waste Description:		WASTE OILS & LUBRICANTS			
75	38 of 64	SE/90.8	106.8	Dr Jack Slome Professional Dental Corporation 2 Bloor Street West Suite 3405 Toronto ON M4W 3E2	GEN
Generator No.:	ON8536764			PO Box No.:	
Status:	Registered			Country:	Canada
Approval Years:	As of Jun 2017			Choice of Contact:	
Contam. Facility:				Co Admin:	
MHSW Facility:				Phone No. Admin:	
SIC Code:					
SIC Description:					
--Details--					
Waste Code:		312 P			
Waste Description:		Pathological wastes			
75	39 of 64	SE/90.8	106.8	Oxford Properties Group Inc. 2 Bloor Street West Toronto ON	GEN
Generator No.:	ON5758046			PO Box No.:	
Status:				Country:	
Approval Years:	2010			Choice of Contact:	
Contam. Facility:				Co Admin:	
MHSW Facility:				Phone No. Admin:	
SIC Code:	531310				
SIC Description:	Real Estate Property Managers				
--Details--					
Waste Code:		148			
Waste Description:		INORGANIC LABORATORY CHEMICALS			
Waste Code:		112			
Waste Description:		ACID WASTE - HEAVY METALS			
Waste Code:		263			
Waste Description:		ORGANIC LABORATORY CHEMICALS			
Waste Code:		145			
Waste Description:		PAINT/PIGMENT/COATING RESIDUES			
Waste Code:		121			
Waste Description:		ALKALINE WASTES - HEAVY METALS			
Waste Code:		252			
Waste Description:		WASTE OILS & LUBRICANTS			
Waste Code:		251			
Waste Description:		OIL SKIMMINGS & SLUDGES			
Waste Code:		114			
Waste Description:		OTHER INORGANIC ACID WASTES			
Waste Code:		212			
Waste Description:		ALIPHATIC SOLVENTS			
Waste Code:		243			

Map Key	Number of Records	Direction/ Distance (m)	Elevation (m)	Site	DB
Waste Description:		PCBS			
Waste Code:		331			
Waste Description:		WASTE COMPRESSED GASES			
Waste Code:		221			
Waste Description:		LIGHT FUELS			
Waste Code:		122			
Waste Description:		ALKALINE WASTES - OTHER METALS			
<u>75</u>	40 of 64	SE/90.8	106.8	Dr Jack Slome Professional Dental Corporation 2 Bloor Street West Suite 3405 Toronto ON M4W 3E2	GEN
Generator No.:		ON8536764		PO Box No.:	
Status:				Country: Canada	
Approval Years:		2014		Choice of Contact: CO_ADMIN	
Contam. Facility:		No		Co Admin: Jack Slome	
MHSW Facility:		No		Phone No. Admin: 4169286828 Ext.	
SIC Code:		621210			
SIC Description:		OFFICES OF DENTISTS			
--Details--					
Waste Code:		312			
Waste Description:		PATHOLOGICAL WASTES			
<u>75</u>	41 of 64	SE/90.8	106.8	Oxford Properties Group Inc. 2 Bloor Street West Toronto ON	GEN
Generator No.:		ON5758046		PO Box No.:	
Status:				Country:	
Approval Years:		2011		Choice of Contact:	
Contam. Facility:				Co Admin:	
MHSW Facility:				Phone No. Admin:	
SIC Code:		531310			
SIC Description:		Real Estate Property Managers			
--Details--					
Waste Code:		212			
Waste Description:		ALIPHATIC SOLVENTS			
Waste Code:		221			
Waste Description:		LIGHT FUELS			
Waste Code:		331			
Waste Description:		WASTE COMPRESSED GASES			
Waste Code:		243			
Waste Description:		PCBS			
Waste Code:		252			
Waste Description:		WASTE OILS & LUBRICANTS			
Waste Code:		112			
Waste Description:		ACID WASTE - HEAVY METALS			
Waste Code:		251			
Waste Description:		OIL SKIMMINGS & SLUDGES			

Map Key	Number of Records	Direction/ Distance (m)	Elevation (m)	Site	DB
Waste Code:		114			
Waste Description:		OTHER INORGANIC ACID WASTES			
Waste Code:		122			
Waste Description:		ALKALINE WASTES - OTHER METALS			
Waste Code:		263			
Waste Description:		ORGANIC LABORATORY CHEMICALS			
Waste Code:		121			
Waste Description:		ALKALINE WASTES - HEAVY METALS			
Waste Code:		145			
Waste Description:		PAINT/PIGMENT/COATING RESIDUES			
Waste Code:		148			
Waste Description:		INORGANIC LABORATORY CHEMICALS			
75	42 of 64	SE/90.8	106.8	MINISTRY OF COMMUNITY & SOCIAL SVC26-743 ADOPTION UNIT 2 BLOOR STREET WEST, 24TH FLOOR TORONTO ON M7A 1E9	GEN
Generator No.:	ON0195712			PO Box No.:	
Status:				Country:	
Approval Years:	94,95,96			Choice of Contact:	
Contam. Facility:				Co Admin:	
MHSW Facility:				Phone No. Admin:	
SIC Code:	8262				
SIC Description:	SOCIAL SERV. ADMIN.				
--Details--					
Waste Code:		122			
Waste Description:		ALKALINE WASTES - OTHER METALS			
Waste Code:		213			
Waste Description:		PETROLEUM DISTILLATES			
75	43 of 64	SE/90.8	106.8	MINISTRY OF COMMUNITY & SOCIAL SERVICES ADOPTION UNIT 2 BLOOR STREET WEST, 24TH FLOOR TORONTO ON M7A 1E9	GEN
Generator No.:	ON0195712			PO Box No.:	
Status:				Country:	
Approval Years:	92,93,97,98,99,00,01			Choice of Contact:	
Contam. Facility:				Co Admin:	
MHSW Facility:				Phone No. Admin:	
SIC Code:	8262				
SIC Description:	SOCIAL SERV. ADMIN.				
--Details--					
Waste Code:		122			
Waste Description:		ALKALINE WASTES - OTHER METALS			
Waste Code:		213			
Waste Description:		PETROLEUM DISTILLATES			

Map Key	Number of Records	Direction/ Distance (m)	Elevation (m)	Site	DB
75	44 of 64	SE/90.8	106.8	Dr. Martin Sterling 2 Bloor Street West, #1904 Toronto ON M4W 3E2	GEN
Generator No.:	ON8807907			PO Box No.:	
Status:				Country:	Canada
Approval Years:	2015			Choice of Contact:	CO_OFFICIAL
Contam. Facility:	No			Co Admin:	Mara Grieco
MHSW Facility:	No			Phone No. Admin:	4169238042 Ext.
SIC Code:	621210				
SIC Description:	OFFICES OF DENTISTS				
--Details--					
Waste Code:	312				
Waste Description:	PATHOLOGICAL WASTES				

75	45 of 64	SE/90.8	106.8	OMERS REALTY MANAGEMENT CORP (WAS HAMMERSON) 2 BLOOR STREET WEST TORONTO ON M4W 3E2	NPCB
Company Code:	O0020				
Industry:	OTHER				
Site Status:	INSPECTED SITES (NON FEDERAL)				
Transaction Date:	5/31/1996				
Inspection Date:	1/17/1989				
--Details--					
Label:	OR21690				
Serial No.:	2302928				
PCB Type/Code:	ASKAREL/CHOREXTOL				
Location:	RETAIL TRANSFORMER ROOM				
Item/State:	TRANSFORMER/FULL				
No. of Items:	1				
Manufacturer:	FERRANTI PACKARD				
Status:	IN-USE				
Contents:	1456 L				
Label:	OR21693				
Serial No.:	2302931				
PCB Type/Code:	ASKAREL/CHOREXTOL				
Location:	TOWER TRANSFORMER ROOM				
Item/State:	TRANSFORMER/FULL				
No. of Items:	1				
Manufacturer:	FERRANTI PACKARD				
Status:	IN-USE				
Contents:	1001 L				
Label:	OR21692				
Serial No.:	2302930				
PCB Type/Code:	ASKAREL/CHOREXTOL				
Location:	TOWER TRANSFORMER ROOM				
Item/State:	TRANSFORMER/FULL				
No. of Items:	1				
Manufacturer:	FERRANTI PACKARD				
Status:	IN-USE				
Contents:	1001 L				
Label:	OR21691				
Serial No.:	2302929				
PCB Type/Code:	ASKAREL/CHOREXTOL				
Location:	RETAIL TRANSFORMER ROOM				

Map Key	Number of Records	Direction/ Distance (m)	Elevation (m)	Site	DB
Item/State:		TRANSFORMER/FULL			
No. of Items:		1			
Manufacturer:		FERRANTI PACKARD			
Status:		IN-USE			
Contents:		1456 L			
Label:		OR21694			
Serial No.:		2302932			
PCB Type/Code:		ASKAREL/CHOREXTOL			
Location:		TOWER TRANSFORMER ROOM			
Item/State:		TRANSFORMER/FULL			
No. of Items:		1			
Manufacturer:		FERRANTI PACKARD			
Status:		IN-USE			
Contents:		1001 L			
Label:		OR21696			
Serial No.:		2302934			
PCB Type/Code:		ASKAREL/CHOREXTOL			
Location:		TOWER TRANSFORMER ROOM			
Item/State:		TRANSFORMER/FULL			
No. of Items:		1			
Manufacturer:		FERRANTI PACKARD			
Status:		IN-USE			
Contents:		1001 L			
Label:		OR21695			
Serial No.:		2302933			
PCB Type/Code:		ASKAREL/CHOREXTOL			
Location:		TOWER TRANSFORMER ROOM			
Item/State:		TRANSFORMER/FULL			
No. of Items:		1			
Manufacturer:		FERRANTI PACKARD			
Status:		IN-USE			
Contents:		1001 L			

[75](#)

46 of 64

SE/90.8

106.8

OMERS Realty Management Corp (was Hammerson)
2 BLOOR STREET WEST
Toronto ON

NPCB

Company Code: O0020
Industry: Other
Site Status: In- Use
Transaction Date: 1/17/1989
Inspection Date: 1/17/1989

--Details--

Label:
Serial No.:
PCB Type/Code: Askarel/Chorextol
Location: RETAIL Transformer ROOM
Item/State:
No. of Items:
Manufacturer:
Status: In-Use
Contents:

Label:
Serial No.:
PCB Type/Code: Askarel/Chorextol
Location: TOWER Transformer ROOM
Item/State:

Map Key	Number of Records	Direction/ Distance (m)	Elevation (m)	Site	DB
No. of Items: Manufacturer: Status: In-Use Contents:					
75	47 of 64	SE/90.8	106.8	HAMMERSON 2 BLOOR STREET WEST TORONTO ON M4W 3E2	NPCB
Company Code: O0020 Industry: Other Site Status: Transaction Date: 8/31/1993 Inspection Date: 1/17/1989					
--Details--					
Label:					
Serial No.:					
PCB Type/Code: Chorextol					
Location:					
Item/State:					
No. of Items:					
Manufacturer:					
Status: In-Use					
Contents: 1001.00 L					
Label:					
Serial No.:					
PCB Type/Code: Chorextol					
Location:					
Item/State:					
No. of Items:					
Manufacturer:					
Status: In-Use					
Contents: 1456.00 L					
75	48 of 64	SE/90.8	106.8	COPYGRAPH LIMITED 2 Bloor St W Toronto ON M4W 3E2	SCT
Established: 1974 Plant Size (ft²): 0 Employment: 10					
--Details--					
Description: Other Printing					
SIC/NAICS Code: 323119					
75	49 of 64	SE/90.8	106.8	Parfums Givenchy Canada Ltd. 2 Bloor St W Suite 1602 Toronto ON M4W 3E2	SCT
Established: 01-AUG-89 Plant Size (ft²): Employment:					
--Details--					
Description: Toiletries, Cosmetics and Sundries Wholesaler-Distributors					

Map Key	Number of Records	Direction/ Distance (m)	Elevation (m)	Site	DB
SIC/NAICS Code:		414520			
Description:		Toiletries, Cosmetics and Sundries Wholesaler-Distributors			
SIC/NAICS Code:		414520			
<u>75</u>	50 of 64	SE/90.8	106.8	KEY PLUS LTD. 2 Bloor St W Toronto ON M4W 3E2	SCT
Established:		0000			
Plant Size (ft²):		0			
Employment:		3			
--Details--					
Description:		All Other Plastic Product Manufacturing			
SIC/NAICS Code:		326198			
Description:		Glass Product Manufacturing from Purchased Glass			
SIC/NAICS Code:		327215			
Description:		Coating, Engraving, Heat Treating and Allied Activities			
SIC/NAICS Code:		332810			
<u>75</u>	51 of 64	SE/90.8	106.8	Marquis Jewellery 2 Bloor St W Toronto ON M4W 3E2	SCT
Established:		01-AUG-75			
Plant Size (ft²):		1600			
Employment:					
--Details--					
Description:		Jewellery and Silverware Manufacturing			
SIC/NAICS Code:		339910			
Description:		Jewellery Stores			
SIC/NAICS Code:		448310			
Description:		Jewellery and Watch Wholesaler-Distributors			
SIC/NAICS Code:		414410			
<u>75</u>	52 of 64	SE/90.8	106.8	Lackner Thompson Ltd. 2 Bloor St W Suite 700 Toronto ON M4W 3R1	SCT
Established:					
Plant Size (ft²):					
Employment:					
--Details--					
Description:		Wholesale Trade Agents and Brokers			
SIC/NAICS Code:		419120			
<u>75</u>	53 of 64	SE/90.8	106.8	Tea Market 2 Bloor St W Toronto ON M4W 3E2	SCT

Map Key	Number of Records	Direction/ Distance (m)	Elevation (m)	Site	DB
Established: Plant Size (ft²): Employment:					
--Details--					
Description:		Coffee and Tea Manufacturing			
SIC/NAICS Code:		311920			
75	54 of 64	SE/90.8	106.8	TRITECH PRECISION INC. 2 BLOOR ST W TORONTO ON M4W 3E2	SCT
Established:		1994			
Plant Size (ft²):		0			
Employment:		7			
--Details--					
Description:		ALUMINUM FOUNDRIES			
SIC/NAICS Code:		3365			
Description:		Non-Ferrous Foundries (except Die-Casting)			
SIC/NAICS Code:		331529			
75	55 of 64	SE/90.8	106.8	DECO AGENCY 2 BLOOR ST W TORONTO ON M4W 3E2	SCT
Established:					
Plant Size (ft²):		0			
Employment:		3			
--Details--					
Description:		MEN'S & BOYS' CLOTHING & FURNISHINGS			
SIC/NAICS Code:		5136			
75	56 of 64	SE/90.8	106.8	PhosCan Chemical Corp. 2 Bloor St W Suite 2005 Toronto ON M4W 3E2	SCT
Established:					
Plant Size (ft²):		1300			
Employment:					
--Details--					
Description:		All Other Non-Metallic Mineral Mining and Quarrying			
SIC/NAICS Code:		212398			
75	57 of 64	SE/90.8	106.8	Vector Aerospace Corporation 2 Bloor St W Suite 2100 Toronto ON M4W 3E2	SCT
Established:		01-AUG-98			
Plant Size (ft²):					
Employment:					

Map Key	Number of Records	Direction/ Distance (m)	Elevation (m)	Site	DB
--Details--					
Description:		Aerospace Product and Parts Manufacturing			
SIC/NAICS Code:		336410			
Description:		Other Support Activities for Air Transportation			
SIC/NAICS Code:		488190			
Description:		Aerospace Product and Parts Manufacturing			
SIC/NAICS Code:		336410			
75	58 of 64	SE/90.8	106.8	Naylor (Canada) Inc. 2 Bloor St W Suite 2001 Toronto ON M4W 3E2	SCT
Established:		01-JAN-69			
Plant Size (ft²):		1800			
Employment:					
--Details--					
Description:		Periodical Publishers			
SIC/NAICS Code:		511120			
Description:		Directory and Mailing List Publishers			
SIC/NAICS Code:		511140			
Description:		Periodical Publishers			
SIC/NAICS Code:		511120			
75	59 of 64	SE/90.8	106.8	Bel-Pas Jewellers Limited 2 Bloor St W Toronto ON M4W 3E2	SCT
Established:		1975			
Plant Size (ft²):		1600			
Employment:					
--Details--					
Description:		Jewellery and Silverware Manufacturing			
SIC/NAICS Code:		339910			
Description:		Jewellery and Watch Wholesaler-Distributors			
SIC/NAICS Code:		414410			
Description:		Jewellery Stores			
SIC/NAICS Code:		448310			
75	60 of 64	SE/90.8	106.8	SITURA Inc. 2 Bloor St W Suite 100-304 Toronto ON M4W 3E2	SCT
Established:		01-AUG-97			
Plant Size (ft²):					
Employment:					
--Details--					
Description:		Plastic Pipe and Pipe Fitting Manufacturing			

Map Key	Number of Records	Direction/ Distance (m)	Elevation (m)	Site	DB
SIC/NAICS Code:		326122			
Description:		Other Plate Work and Fabricated Structural Product Manufacturing			
SIC/NAICS Code:		332319			
75	61 of 64	SE/90.8	106.8	The Parent Kit Corporation 2 Bloor St W Suite 172 Toronto ON	SCT
Established:		1999			
Plant Size (ft²):		5			
Employment:					
--Details--					
Description:		Book Publishers			
SIC/NAICS Code:		511130			
75	62 of 64	SE/90.8	106.8	Ronald A. Chisholm Limited 2 Bloor St W Suite 3300 Toronto ON M4W 3K3	SCT
Established:		01-SEP-38			
Plant Size (ft²):					
Employment:					
--Details--					
Description:		Wholesale Trade Agents and Brokers			
SIC/NAICS Code:		419120			
Description:		Wholesale Trade Agents and Brokers			
SIC/NAICS Code:		419120			
75	63 of 64	SE/90.8	106.8	The Print and Paper Shoppe 2 Bloor St W Suite L24 Toronto ON M4W 2H1	SCT
Established:		01-JUN-94			
Plant Size (ft²):					
Employment:					
--Details--					
Description:		Post-Production and Other Motion Picture and Video Industries			
SIC/NAICS Code:		512190			
Description:		Other Printing			
SIC/NAICS Code:		323119			
Description:		Commercial Screen Printing			
SIC/NAICS Code:		323113			
Description:		Digital Printing			
SIC/NAICS Code:		323115			
Description:		Digital Printing			
SIC/NAICS Code:		323115			

Map Key	Number of Records	Direction/ Distance (m)	Elevation (m)	Site	DB
75	64 of 64	SE/90.8	106.8	Parfums Christian Dior Canada 2 Bloor St W Suite 1602 Toronto ON M4W 3E2	SCT
Established:		01-AUG-31			
Plant Size (ft²):					
Employment:					
--Details--					
Description:		Toiletries, Cosmetics and Sundries Wholesaler-Distributors			
SIC/NAICS Code:		414520			
Description:		Toiletries, Cosmetics and Sundries Wholesaler-Distributors			
SIC/NAICS Code:		414520			
76	1 of 2	W/91.7	107.8	Four Seasons Hotels 60 Yorkville Avenue Toronto ON M4W 0A4	GEN
Generator No.:		ON3006574		PO Box No.:	
Status:				Country: Canada	
Approval Years:		2015		Choice of Contact: CO_OFFICIAL	
Contam. Facility:		No		Co Admin:	
MHSW Facility:		No		Phone No. Admin:	
SIC Code:		721111			
SIC Description:		HOTELS			
--Details--					
Waste Code:		145			
Waste Description:		PAINT/PIGMENT/COATING RESIDUES			
76	2 of 2	W/91.7	107.8	Four Seasons Hotels 60 Yorkville Avenue Toronto ON M4W 0A4	GEN
Generator No.:		ON3006574		PO Box No.:	
Status:				Country: Canada	
Approval Years:		2016		Choice of Contact: CO_OFFICIAL	
Contam. Facility:		No		Co Admin:	
MHSW Facility:		No		Phone No. Admin:	
SIC Code:		721111			
SIC Description:		HOTELS			
--Details--					
Waste Code:		145			
Waste Description:		PAINT/PIGMENT/COATING RESIDUES			
Waste Code:		252			
Waste Description:		WASTE OILS & LUBRICANTS			
77	1 of 1	W/91.9	107.8	Toronto ON	WWIS
Well ID:		7171232		Data Entry Status:	
Construction Date:				Data Src:	
Primary Water Use:		Monitoring and Test Hole		Date Received: 11/7/2011	
Sec. Water Use:		0		Selected Flag: 1	
Final Well Status:		Observation Wells		Abandonment Rec:	

Map Key	Number of Records	Direction/ Distance (m)	Elevation (m)	Site	DB
Water Type: Casing Material: Audit No: Z125962 Tag: A121869 Construction Method: Elevation (m): Elevation Reliability: Depth to Bedrock: Well Depth: Overburden/Bedrock: Pump Rate: Static Water Level: Flowing (Y/N): Flow Rate: Clear/Cloudy:				Contractor: 7472 Form Version: 7 Owner: Street Name: 50 CUMBERLAND ST. County: YORK Municipality: TORONTO CITY Site Info: Lot: Concession: Concession Name: Easting NAD83: Northing NAD83: Zone: UTM Reliability:	
<u>Bore Hole Information</u>					
Bore Hole ID: 1003597943 DP2BR: Code OB: Code OB Desc: Open Hole: Elevation: 115.839614 Elevrc: Remarks: Elevrc Desc: Location Source Date: Improvement Location Source: Improvement Location Method: Source Revision Comment: Supplier Comment:				Spatial Status: Cluster Kind: UTMRC: 3 UTMRC Desc: margin of error : 10 - 30 m Location Method: wwr Org CS: UTM83 Date Completed: 10/5/2011	
<u>Overburden and Bedrock</u>					
<u>Materials Interval</u>					
Formation ID: 1004031171 Layer: 1 Color: 6 General Color: BROWN Mat1: 05 Most Common Material: CLAY Mat2: 06 Other Materials: SILT Mat3: 79 Other Materials: PACKED Formation Top Depth: 0.00 Formation End Depth: 5.00 Formation End Depth UOM: m					
Formation ID: 1004031172 Layer: 2 Color: 2 General Color: GREY Mat1: 05 Most Common Material: CLAY Mat2: 06 Other Materials: SILT Mat3: 79 Other Materials: PACKED Formation Top Depth: 5.00 Formation End Depth: 20.50 Formation End Depth UOM: m					

<i>Map Key</i>	<i>Number of Records</i>	<i>Direction/ Distance (m)</i>	<i>Elevation (m)</i>	<i>Site</i>	<i>DB</i>
<u>Annular Space/Abandonment Sealing Record</u>					
Plug ID:		1004031181			
Layer:		1			
Plug From:		0.00			
Plug To:		17.20			
Plug Depth UOM:		m			
Plug ID:		1004031182			
Layer:		2			
Plug From:		17.20			
Plug To:		20.50			
Plug Depth UOM:		m			
<u>Method of Construction & Well Use</u>					
Method Construction ID:		1004031180			
Method Construction Code:		2			
Method Construction:		Rotary (Convent.)			
Other Method Construction:		BORING			
<u>Pipe Information</u>					
Pipe ID:		1004031170			
Casing No:		0			
Comment:					
Alt Name:					
<u>Construction Record - Casing</u>					
Casing ID:		1004031176			
Layer:		1			
Material:		5			
Open Hole or Material:		PLASTIC			
Depth From:		0.00			
Depth To:		17.50			
Casing Diameter:		5.20			
Casing Diameter UOM:		cm			
Casing Depth UOM:		m			
<u>Construction Record - Screen</u>					
Screen ID:		1004031177			
Layer:		1			
Slot:		10			
Screen Top Depth:		17.50			
Screen End Depth:		20.50			
Screen Material:		5			
Screen Depth UOM:		m			
Screen Diameter UOM:		cm			
Screen Diameter:		6.40			
<u>Water Details</u>					
Water ID:		1004031175			
Layer:					
Kind Code:					
Kind:					
Water Found Depth:					

Map Key	Number of Records	Direction/ Distance (m)	Elevation (m)	Site	DB
Water Found Depth UOM:		m			
<u>Hole Diameter</u>					
Hole ID:		1004031173			
Diameter:		21.00			
Depth From:		0.00			
Depth To:		6.00			
Hole Depth UOM:		m			
Hole Diameter UOM:		cm			
Hole ID:		1004031174			
Diameter:		9.00			
Depth From:		6.00			
Depth To:		20.50			
Hole Depth UOM:		m			
Hole Diameter UOM:		cm			
<u>78</u>	1 of 1	SE/92.7	106.8	Davies [William] & Co Ltd 804 Yonge St Toronto ON	TANK
Permit Date:		11/13/1919			
Permit Type:		BP 39069			
User Type:		Butcher			
Installation Type::		Fuel tank			
Installation Size::					
Installation Config::		1 x Fuel tank			
No. Tanks Installed::		1			
Units of Measure::					
Value/Tank (\$)::		10000			
Capacity(gal)::					
Reference::		CTA Building permits			
Location Desc::					
<u>79</u>	1 of 1	SSE/95.2	106.8	Gibson Bros 38 Bloor St W Toronto ON	TANK
Permit Date:		3/23/1929			
Permit Type:		BP A20564			
User Type:		Cleaners & Dyers?			
Installation Type::		Fuel oil tanks			
Installation Size::					
Installation Config::		3 x Fuel oil tanks			
No. Tanks Installed::		3			
Units of Measure::					
Value/Tank (\$)::		100			
Capacity(gal)::					
Reference::		CTA Building permits			
Location Desc::					
<u>80</u>	1 of 1	SE/95.8	106.8	ON	BORE
Borehole ID:		642964		Type: Borehole	
Use:		Geotechnical/Geological Investigation			
Drill Method::		Power auger			
Easting::		630035		UTM Zone:: 17	
Location Accuracy::					
Elev. Reliability Note::				Northing:: 4836548	
				Orig. Ground Elev m:: 115	
				DEM Ground Elev m:: 114	

Map Key	Number of Records	Direction/ Distance (m)	Elevation (m)	Site	DB
Total Depth m::	21.3			Primary Name::	
Township::				Concession::	
Lot::				Municipality:	
Completion Date::	DEC-1971			Static Water Level::	-999.9
Primary Water Use::	Not Used			Sec. Water Use::	
--Details--					
Stratum ID:	218501685			Top Depth(m):	0.0
Bottom Depth(m):	0.0			Stratum Desc:	ASPHALT. MAN-MADE,AGE POST-GLACIAL.
Stratum ID:	218501686			Top Depth(m):	0.0
Bottom Depth(m):	0.3			Stratum Desc:	STONES. MAN-MADE,AGE POST-GLACIAL.
Stratum ID:	218501687			Top Depth(m):	0.3
Bottom Depth(m):	2.7			Stratum Desc:	FILL,SAND,GRAVEL, WOOD. MAN-MADE,LOOSE, AGE POST-GLACIAL.
Stratum ID:	218501688			Top Depth(m):	2.7
Bottom Depth(m):	4.3			Stratum Desc:	SAND,SILT. BROWN,COMPACT,AGE GLACIAL.
Stratum ID:	218501689			Top Depth(m):	4.3
Bottom Depth(m):	13.3			Stratum Desc:	CLAY,SILT,GRAVEL. GREY,STIFF,AGE GLACIAL.
Stratum ID:	218501690			Top Depth(m):	13.3
Bottom Depth(m):	14.6			Stratum Desc:	SILT,SAND,GRAVEL. GREY,VERY DENSE,AGE GLACIAL.
Stratum ID:	218501691			Top Depth(m):	14.6
Bottom Depth(m):	15.8			Stratum Desc:	TILL,SILT. GREY,GLACIAL,VERY DENSE, AGE GLACIAL.
Stratum ID:	218501692			Top Depth(m):	15.8
Bottom Depth(m):	21.3			Stratum Desc:	SAND,SILT,GRAVEL. GREY,GLACIAL,VERY DENSE, AGE GLACIAL. 035 025 021

81	1 of 1	SSE/95.9	106.8	Creeds Ltd 46 Bloor St W Toronto ON	TANK
Permit Date:	9/23/1929				
Permit Type:	BP A25658				
User Type:	Womens wear, furs, millinery etc.,?				
Installation Type::	Fuel oil tank				
Installation Size::					
Installation Config::	1 x Fuel oil tank				
No. Tanks Installed::	1				
Units of Measure::					
Value/Tank (\$)::	250				
Capacity(gal)::					
Reference::	CTA Building permits				
Location Desc::					

82	1 of 1	SSE/97.6	106.8	Woolnough Co 28 Bloor St W Toronto ON	TANK
Permit Date:	3/21/1930				
Permit Type:	BP A28590				
User Type:	Jeweler?				

Map Key	Number of Records	Direction/ Distance (m)	Elevation (m)	Site	DB
Installation Type:: Installation Size:: Installation Config:: No. Tanks Installed:: Units of Measure:: Value/Tank (\$):: Capacity(gal):: Reference:: Location Desc::		Fuel oil tank 1 x Fuel oil tank 1 400 CTA Building permits			
83	1 of 1	ESE/99.0	107.8	765 Yonge Street Toronto ON	EHS
Postal Code: City: Address2: Address1: Provstate: Order No.: Addit. Info Ordered:: Report Date: Report Type: Search Radius (km):		Toronto 765 Yonge Street ON 20160627109 28-JUN-16 Standard Report .25			
84	1 of 9	NNE/100.4	111.6	Key Pacific Pharmacy Ltd. 817 YONGE ST Toronto ON M4W 2G9	GEN
Generator No.: Status: Approval Years: Contam. Facility: MHSW Facility: SIC Code: SIC Description:		ON8299034 Registered As of Jun 2017		PO Box No.: Country: Choice of Contact: Co Admin: Phone No. Admin:	Canada
--Details-- Waste Code: Waste Description:		312 P Pathological wastes			
Waste Code: Waste Description:		261 A Pharmaceuticals			
84	2 of 9	NNE/100.4	111.6	Key Pacific Pharmacy Ltd. 817 YONGE ST Toronto ON M4W 2G9	GEN
Generator No.: Status: Approval Years: Contam. Facility: MHSW Facility: SIC Code: SIC Description:		ON8299034 2016 No No 446110 446110		PO Box No.: Country: Choice of Contact: Co Admin: Phone No. Admin:	Canada CO_ADMIN Nastran Najafi-Fard 416-493-1220 Ext.3218
--Details-- Waste Code: Waste Description:		261 PHARMACEUTICALS			

Map Key	Number of Records	Direction/ Distance (m)	Elevation (m)	Site	DB
Waste Code:		312			
Waste Description:		PATHOLOGICAL WASTES			
84	3 of 9	NNE/100.4	111.6	Key Pacific Pharmacy Ltd. 817 YONGE ST Toronto ON M4W 2G9	GEN
Generator No.:	ON8299034			PO Box No.:	
Status:				Country:	Canada
Approval Years:	2015			Choice of Contact:	CO_ADMIN
Contam. Facility:	No			Co Admin:	Nastran Najafi-Fard
MHSW Facility:	No			Phone No. Admin:	416-493-1220 Ext.3218
SIC Code:	446110				
SIC Description:	446110				
--Details--					
Waste Code:		312			
Waste Description:		PATHOLOGICAL WASTES			
Waste Code:		261			
Waste Description:		PHARMACEUTICALS			
84	4 of 9	NNE/100.4	111.6	KEY PACIFIC PHARMACY LTD 817 YONGE ST. TORONTO ON M4W 2G9	PES
Detail Licence No.:					
Licence Type:	Vendor				
84	5 of 9	NNE/100.4	111.6	R. SILVEIRA PHARMACY LTD. 817 YONGE STREET TORONTO ON M4W 2G9	PES
Detail Licence No.:					
Licence Type:					
84	6 of 9	NNE/100.4	111.6	SHOPPERS DRUG MART #0926 (YONGE AND DAVENPORT) 817 YONGE ST TORONTO ON M4W 2G9	PES
Detail Licence No.:					
Licence Type:	Limited Vendor				
84	7 of 9	NNE/100.4	111.6	H.A. ELGHARINI PHARMACY INC. O/A SHOPPERS DRUG MART #926 817 YONGE ST TORONTO ON M4W 2G9	PES
Detail Licence No.:					
Licence Type:	Vendor				
84	8 of 9	NNE/100.4	111.6	SHOPPERS DRUG MART #0926 (YONGE AND DAVENPORT)	PES

Map Key	Number of Records	Direction/ Distance (m)	Elevation (m)	Site	DB
				817 YONGE ST TORONTO ON M4W 2G9	
Detail Licence No.:		Vendor			
Licence Type:					
84	9 of 9	NNE/100.4	111.6	KEY PACIFIC PHARMACY LTD 817 YONGE ST. TORONTO ON M4W2G9	PES
Detail Licence No.:					
Licence Type:					
85	1 of 3	WSW/100.5	107.1	Holden Tire & Battery Co 62 Cumberland St Toronto ON M4W 1J5	TANK
Permit Date:		4/22/1924			
Permit Type:		BP 78191			
User Type:		Auto service garage			
Installation Type::		Gasoline tanks			
Installation Size::					
Installation Config::		2 x gasoline tanks			
No. Tanks Installed::		2			
Units of Measure::					
Value/Tank (\$)::		5000			
Capacity(gal)::					
Reference::		CTA Building permits			
Location Desc::		Bay cor Cumberland			
85	2 of 3	WSW/100.5	107.1	Holden Tire & Battery Co 62 Cumberland St Toronto ON M4W 1J5	TANK
Permit Date:		1923			
Permit Type:		To install			
User Type:		Vulcanizing business			
Installation Type::		Gasoline tank & pump			
Installation Size::		500			
Installation Config::		500 gallon Gasoline tank & under boulevard & pump on curb			
No. Tanks Installed::		1			
Units of Measure::		Imperial gallons			
Value/Tank (\$)::		500			
Capacity(gal)::					
Reference::		TCM 1923 A: 638-9			
Location Desc::		es Bay St approx 200' n of bloor St			
85	3 of 3	WSW/100.5	107.1	Holden Tire & Battery Co 62 Cumberland St Toronto ON M4W 1J5	TANK
Permit Date:		1924			
Permit Type:		To erect			
User Type:		Gasoline service station			
Installation Type::		Gasoline service station			
Installation Size::					
Installation Config::		Gasoline service station			
No. Tanks Installed::					
Units of Measure::					

Map Key	Number of Records	Direction/ Distance (m)	Elevation (m)	Site	DB
Value/Tank (\$):: Capacity(gal):: Reference:: TCM 1924 A: 596 Location Desc:: cor Bay & Cumberland ne cor					
86	1 of 1	NNW/101.0	110.7	24 Scollard Street Toronto ON	EHS
Postal Code: City: Address2: Address1: Provstate: Order No.: 20140429031 Addit. Info Ordered:: Report Date: 07-MAY-14 Report Type: Standard Select Report Search Radius (km): .25					
87	1 of 1	SSE/102.0	106.8	Kent Building 18 Bloor St W Toronto ON	TANK
Permit Date: 8/25/1927 Permit Type: BP A7656 User Type: Installation Type:: Fuel oil tank Installation Size:: Installation Config:: 1 x fuel oil tank No. Tanks Installed:: 1 Units of Measure:: Value/Tank (\$):: 375 Capacity(gal):: Reference:: CTA Building permits Location Desc::					
88	1 of 36	WSW/102.8	107.1	1235 Bay St Toronto ON	EHS
Postal Code: City: Address2: Address1: Provstate: Order No.: 20130304011 Addit. Info Ordered:: Report Date: 07-MAR-13 Report Type: Standard Report Search Radius (km): .25					
88	2 of 36	WSW/102.8	107.1	1235 Bay Street n/a ON M5R 3K4	EHS
Postal Code: City: Address2: Address1: Provstate: Order No.: 20080107001w					

Map Key	Number of Records	Direction/ Distance (m)	Elevation (m)	Site	DB
Addit. Info Ordered::					
Report Date:	1/7/2008				
Report Type:	Online Mapless				
Search Radius (km):	0.25				
88	3 of 36	WSW/102.8	107.1	Dr. Copp + Dr. Dann 1235 Bay Street Ste # 305 Toronto ON M5R 3K4	GEN
Generator No.:	ON4584616			PO Box No.:	
Status:				Country:	Canada
Approval Years:	2014			Choice of Contact:	CO_ADMIN
Contam. Facility:	No			Co Admin:	Isa Albi
MHSW Facility:	No			Phone No. Admin:	416-961-2273 Ext.307
SIC Code:	621390				
SIC Description:	OFFICES OF ALL OTHER HEALTH PRACTITIONERS				
--Details--					
Waste Code:	264				
Waste Description:	PHOTOPROCESSING WASTES				
Waste Code:	261				
Waste Description:	PHARMACEUTICALS				
Waste Code:	148				
Waste Description:	INORGANIC LABORATORY CHEMICALS				
Waste Code:	312				
Waste Description:	PATHOLOGICAL WASTES				
88	4 of 36	WSW/102.8	107.1	Dr. V. Chander Dentistry Prof Corp 1235 Bay Street Suite 200 Toronto ON M5R 3K4	GEN
Generator No.:	ON5681620			PO Box No.:	
Status:				Country:	Canada
Approval Years:	2016			Choice of Contact:	CO_ADMIN
Contam. Facility:	No			Co Admin:	Carol Silva
MHSW Facility:	No			Phone No. Admin:	416 968-7900 Ext.
SIC Code:	621210				
SIC Description:	OFFICES OF DENTISTS				
--Details--					
Waste Code:	261				
Waste Description:	PHARMACEUTICALS				
Waste Code:	312				
Waste Description:	PATHOLOGICAL WASTES				
88	5 of 36	WSW/102.8	107.1	Dr. V. Chander Dentistry Prof Corp 1235 Bay Street Suite 200 Toronto ON M5R 3K4	GEN
Generator No.:	ON5681620			PO Box No.:	
Status:				Country:	Canada
Approval Years:	2015			Choice of Contact:	CO_ADMIN
Contam. Facility:	No			Co Admin:	Carol Silva
MHSW Facility:	No			Phone No. Admin:	416 968-7900 Ext.
SIC Code:	621210				

Map Key	Number of Records	Direction/ Distance (m)	Elevation (m)	Site	DB
SIC Description:		OFFICES OF DENTISTS			
--Details--					
Waste Code:		261			
Waste Description:		PHARMACEUTICALS			
Waste Code:		312			
Waste Description:		PATHOLOGICAL WASTES			
<u>88</u>	6 of 36	WSW/102.8	107.1	Endodontic Specialists Partnership 201-1235 Bay St. Toronto ON M5R 3K4	GEN
Generator No.:	ON8687729			PO Box No.:	
Status:				Country:	Canada
Approval Years:	2014			Choice of Contact:	CO_ADMIN
Contam. Facility:	No			Co Admin:	Gail D Aversa
MHSW Facility:	No			Phone No. Admin:	416-963-9988 Ext.
SIC Code:	621210				
SIC Description:		OFFICES OF DENTISTS			
--Details--					
Waste Code:		312			
Waste Description:		PATHOLOGICAL WASTES			
<u>88</u>	7 of 36	WSW/102.8	107.1	Dr. V. Chander Dentistry Prof Corp 1235 Bay Street Suite 200 Toronto ON M5R 3K4	GEN
Generator No.:	ON5681620			PO Box No.:	
Status:	Registered			Country:	Canada
Approval Years:	As of Jun 2017			Choice of Contact:	
Contam. Facility:				Co Admin:	
MHSW Facility:				Phone No. Admin:	
SIC Code:					
SIC Description:					
--Details--					
Waste Code:		261 A			
Waste Description:		Pharmaceuticals			
Waste Code:		312 P			
Waste Description:		Pathological wastes			
<u>88</u>	8 of 36	WSW/102.8	107.1	Endodontic Specialists Partnership 201-1235 Bay St. Toronto ON M5R 3K4	GEN
Generator No.:	ON8687729			PO Box No.:	
Status:	Registered			Country:	Canada
Approval Years:	As of Jun 2017			Choice of Contact:	
Contam. Facility:				Co Admin:	
MHSW Facility:				Phone No. Admin:	
SIC Code:					
SIC Description:					
--Details--					

Map Key	Number of Records	Direction/ Distance (m)	Elevation (m)	Site	DB
Waste Code:		312 P			
Waste Description:		Pathological wastes			
88	9 of 36	WSW/102.8	107.1	Dr. Andrea Veisman Dentistry PC 1235 Bay St, Unit 600 Toronto ON M5R3K4	GEN
Generator No.:	ON8609155			PO Box No.:	
Status:	Registered			Country:	Canada
Approval Years:	As of Jun 2017			Choice of Contact:	
Contam. Facility:				Co Admin:	
MHSW Facility:				Phone No. Admin:	
SIC Code:					
SIC Description:					
--Details--					
Waste Code:		312 P			
Waste Description:		Pathological wastes			
Waste Code:		264 L			
Waste Description:		Photoprocessing wastes			
88	10 of 36	WSW/102.8	107.1	Drs H&A Veisman Dentistry 1235 Bay St, Unit 600 Toronto ON M5R3K4	GEN
Generator No.:	ON8609155			PO Box No.:	
Status:				Country:	Canada
Approval Years:	2015			Choice of Contact:	CO_ADMIN
Contam. Facility:	No			Co Admin:	Ramona Micu
MHSW Facility:	No			Phone No. Admin:	416-924-4695 Ext.
SIC Code:	621390				
SIC Description:	OFFICES OF ALL OTHER HEALTH PRACTITIONERS				
--Details--					
Waste Code:		312			
Waste Description:		PATHOLOGICAL WASTES			
88	11 of 36	WSW/102.8	107.1	Dr. Copp + Dr. Dann 1235 Bay Street Ste # 305 Toronto ON M5R 3K4	GEN
Generator No.:	ON4584616			PO Box No.:	
Status:	Registered			Country:	Canada
Approval Years:	As of Jun 2017			Choice of Contact:	
Contam. Facility:				Co Admin:	
MHSW Facility:				Phone No. Admin:	
SIC Code:					
SIC Description:					
--Details--					
Waste Code:		261 A			
Waste Description:		Pharmaceuticals			
Waste Code:		264 L			
Waste Description:		Photoprocessing wastes			
Waste Code:		148 T			

Map Key	Number of Records	Direction/ Distance (m)	Elevation (m)	Site	DB
Waste Description:		Misc. wastes and inorganic chemicals			
Waste Code:		312 P			
Waste Description:		Pathological wastes			
88	12 of 36	WSW/102.8	107.1	Endodontic Specialists Partnership 201-1235 Bay St. Toronto ON M5R 3K4	GEN
Generator No.:	ON8687729			PO Box No.:	
Status:				Country:	Canada
Approval Years:	2015			Choice of Contact:	CO_ADMIN
Contam. Facility:	No			Co Admin:	Gail D Aversa
MHSW Facility:	No			Phone No. Admin:	416-963-9988 Ext.
SIC Code:	621210				
SIC Description:	OFFICES OF DENTISTS				
--Details--					
Waste Code:		312			
Waste Description:		PATHOLOGICAL WASTES			
88	13 of 36	WSW/102.8	107.1	Dr. Andrea Veisman Dentistry PC 1235 Bay St, Unit 600 Toronto ON M5R3K4	GEN
Generator No.:	ON8609155			PO Box No.:	
Status:				Country:	Canada
Approval Years:	2016			Choice of Contact:	CO_ADMIN
Contam. Facility:	No			Co Admin:	Ramona Micu
MHSW Facility:	No			Phone No. Admin:	416-924-4695 Ext.
SIC Code:	621390				
SIC Description:	OFFICES OF ALL OTHER HEALTH PRACTITIONERS				
--Details--					
Waste Code:		312			
Waste Description:		PATHOLOGICAL WASTES			
Waste Code:		264			
Waste Description:		PHOTOPROCESSING WASTES			
88	14 of 36	WSW/102.8	107.1	Endodontic Specialists Partnership 201-1235 Bay St. Toronto ON M5R 3K4	GEN
Generator No.:	ON8687729			PO Box No.:	
Status:				Country:	Canada
Approval Years:	2016			Choice of Contact:	CO_ADMIN
Contam. Facility:	No			Co Admin:	Gail D Aversa
MHSW Facility:	No			Phone No. Admin:	416-963-9988 Ext.
SIC Code:	621210				
SIC Description:	OFFICES OF DENTISTS				
--Details--					
Waste Code:		312			
Waste Description:		PATHOLOGICAL WASTES			

Map Key	Number of Records	Direction/ Distance (m)	Elevation (m)	Site	DB
88	15 of 36	WSW/102.8	107.1	Dr. Copp + Dr. Dann 1235 Bay Street Ste # 305 Toronto ON M5R 3K4	GEN
Generator No.:	ON4584616			PO Box No.:	
Status:				Country:	Canada
Approval Years:	2016			Choice of Contact:	CO_ADMIN
Contam. Facility:	No			Co Admin:	Isa Albi
MHSW Facility:	No			Phone No. Admin:	416-961-2273 Ext.307
SIC Code:	621390				
SIC Description:	OFFICES OF ALL OTHER HEALTH PRACTITIONERS				
--Details--					
Waste Code:	148				
Waste Description:	INORGANIC LABORATORY CHEMICALS				
Waste Code:	264				
Waste Description:	PHOTOPROCESSING WASTES				
Waste Code:	261				
Waste Description:	PHARMACEUTICALS				
Waste Code:	312				
Waste Description:	PATHOLOGICAL WASTES				
88	16 of 36	WSW/102.8	107.1	Drs H&A Veisman Dentistry 1235 Bay St, Unit 600 Toronto ON M5R3K4	GEN
Generator No.:	ON8609155			PO Box No.:	
Status:				Country:	Canada
Approval Years:	2014			Choice of Contact:	CO_ADMIN
Contam. Facility:	No			Co Admin:	Ramona Micu
MHSW Facility:	No			Phone No. Admin:	416-924-4695 Ext.
SIC Code:	621390				
SIC Description:	OFFICES OF ALL OTHER HEALTH PRACTITIONERS				
--Details--					
Waste Code:	312				
Waste Description:	PATHOLOGICAL WASTES				
88	17 of 36	WSW/102.8	107.1	Dr. Copp + Dr. Dann 1235 Bay Street Ste # 305 Toronto ON M5R 3K4	GEN
Generator No.:	ON4584616			PO Box No.:	
Status:				Country:	Canada
Approval Years:	2015			Choice of Contact:	CO_ADMIN
Contam. Facility:	No			Co Admin:	Isa Albi
MHSW Facility:	No			Phone No. Admin:	416-961-2273 Ext.307
SIC Code:	621390				
SIC Description:	OFFICES OF ALL OTHER HEALTH PRACTITIONERS				
--Details--					
Waste Code:	264				
Waste Description:	PHOTOPROCESSING WASTES				
Waste Code:	312				
Waste Description:	PATHOLOGICAL WASTES				

Map Key	Number of Records	Direction/ Distance (m)	Elevation (m)	Site	DB
Waste Code:		148			
Waste Description:		INORGANIC LABORATORY CHEMICALS			
Waste Code:		261			
Waste Description:		PHARMACEUTICALS			
88	18 of 36	WSW/102.8	107.1	Drs H&A Veisman Dentistry 1235 Bay St, Unit 600 Toronto ON M6N 4X7	GEN
Generator No.:	ON8609155			PO Box No.:	
Status:				Country:	
Approval Years:	2010			Choice of Contact:	
Contam. Facility:				Co Admin:	
MHSW Facility:				Phone No. Admin:	
SIC Code:	621390				
SIC Description:	Offices of All Other Health Practitioners				
--Details--					
Waste Code:		312			
Waste Description:	PATHOLOGICAL WASTES				
88	19 of 36	WSW/102.8	107.1	Drs H&A Veisman Dentistry 1235 Bay St, Unit 600 Toronto ON	GEN
Generator No.:	ON8609155			PO Box No.:	
Status:				Country:	
Approval Years:	2013			Choice of Contact:	
Contam. Facility:				Co Admin:	
MHSW Facility:				Phone No. Admin:	
SIC Code:	621390				
SIC Description:	OFFICES OF ALL OTHER HEALTH PRACTITIONERS				
--Details--					
Waste Code:		312			
Waste Description:	PATHOLOGICAL WASTES				
88	20 of 36	WSW/102.8	107.1	Shedletsky Glassman Partnoy Grossman Dentistry Pro 201-1235 Bay St. Toronto ON	GEN
Generator No.:	ON8687729			PO Box No.:	
Status:				Country:	
Approval Years:	2012			Choice of Contact:	
Contam. Facility:				Co Admin:	
MHSW Facility:				Phone No. Admin:	
SIC Code:	621210				
SIC Description:	Offices of Dentists				
88	21 of 36	WSW/102.8	107.1	Endodontic Specialists Partnership 201-1235 Bay St. Toronto ON	GEN
Generator No.:	ON8687729			PO Box No.:	
Status:				Country:	

Map Key	Number of Records	Direction/ Distance (m)	Elevation (m)	Site	DB
<i>Approval Years:</i>	2013			<i>Choice of Contact:</i>	
<i>Contam. Facility:</i>				<i>Co Admin:</i>	
<i>MHSW Facility:</i>				<i>Phone No. Admin:</i>	
<i>SIC Code:</i>	621210				
<i>SIC Description:</i>		OFFICES OF DENTISTS			
--Details--					
<i>Waste Code:</i>		312			
<i>Waste Description:</i>		PATHOLOGICAL WASTES			
88	22 of 36	WSW/102.8	107.1	Drs H&A Veisman Dentistry 1235 Bay St, Unit 600 Toronto ON M6N 4X7	GEN
<i>Generator No.:</i>	ON8609155			<i>PO Box No.:</i>	
<i>Status:</i>				<i>Country:</i>	
<i>Approval Years:</i>	2011			<i>Choice of Contact:</i>	
<i>Contam. Facility:</i>				<i>Co Admin:</i>	
<i>MHSW Facility:</i>				<i>Phone No. Admin:</i>	
<i>SIC Code:</i>	621390				
<i>SIC Description:</i>		Offices of All Other Health Practitioners			
--Details--					
<i>Waste Code:</i>		312			
<i>Waste Description:</i>		PATHOLOGICAL WASTES			
88	23 of 36	WSW/102.8	107.1	Dr. Copp + Dr. Dann 1235 Bay Street Ste # 305 Toronto ON	GEN
<i>Generator No.:</i>	ON4584616			<i>PO Box No.:</i>	
<i>Status:</i>				<i>Country:</i>	
<i>Approval Years:</i>	2013			<i>Choice of Contact:</i>	
<i>Contam. Facility:</i>				<i>Co Admin:</i>	
<i>MHSW Facility:</i>				<i>Phone No. Admin:</i>	
<i>SIC Code:</i>	621390				
<i>SIC Description:</i>		OFFICES OF ALL OTHER HEALTH PRACTITIONERS			
--Details--					
<i>Waste Code:</i>		148			
<i>Waste Description:</i>		INORGANIC LABORATORY CHEMICALS			
<i>Waste Code:</i>		264			
<i>Waste Description:</i>		PHOTOPROCESSING WASTES			
<i>Waste Code:</i>		261			
<i>Waste Description:</i>		PHARMACEUTICALS			
<i>Waste Code:</i>		312			
<i>Waste Description:</i>		PATHOLOGICAL WASTES			
88	24 of 36	WSW/102.8	107.1	H&R Reit 1235 Bay St Toronto ON	GEN
<i>Generator No.:</i>	ON2660157			<i>PO Box No.:</i>	
<i>Status:</i>				<i>Country:</i>	
<i>Approval Years:</i>	2009			<i>Choice of Contact:</i>	

Map Key	Number of Records	Direction/ Distance (m)	Elevation (m)	Site	DB
Contam. Facility: MHSW Facility: SIC Code: 531310 SIC Description: Real Estate Property Managers Co Admin: Phone No. Admin:					
--Details--					
Waste Code: 212					
Waste Description: ALIPHATIC SOLVENTS					
88	25 of 36	WSW/102.8	107.1	Drs H&A Veisman Dentistry 1235 Bay St, Unit 600 Toronto ON M6N 4X7	GEN
Generator No.: ON8609155					
Status:					
Approval Years: 2012					
Contam. Facility:					
MHSW Facility:					
SIC Code: 621390					
SIC Description: Offices of All Other Health Practitioners					
PO Box No.:					
Country:					
Choice of Contact:					
Co Admin:					
Phone No. Admin:					
--Details--					
Waste Code: 312					
Waste Description: PATHOLOGICAL WASTES					
88	26 of 36	WSW/102.8	107.1	Dr. Copp + Dr. Dann 1235 Bay Street Ste # 305 Toronto ON M5R 3K4	GEN
Generator No.: ON4584616					
Status:					
Approval Years: 2012					
Contam. Facility:					
MHSW Facility:					
SIC Code: 621390					
SIC Description: Offices of All Other Health Practitioners					
PO Box No.:					
Country:					
Choice of Contact:					
Co Admin:					
Phone No. Admin:					
--Details--					
Waste Code: 312					
Waste Description: PATHOLOGICAL WASTES					
Waste Code: 261					
Waste Description: PHARMACEUTICALS					
Waste Code: 148					
Waste Description: INORGANIC LABORATORY CHEMICALS					
Waste Code: 264					
Waste Description: PHOTOPROCESSING WASTES					
88	27 of 36	WSW/102.8	107.1	COLLAGEN CANADA LTD. 1235 BAY STREET, SUITE 900 TORONTO ON M5R 3K4	GEN
Generator No.: ON2186600					
Status:					
Approval Years: 96,97,98,99,00,01					
Contam. Facility:					
PO Box No.:					
Country:					
Choice of Contact:					
Co Admin:					

Map Key	Number of Records	Direction/ Distance (m)	Elevation (m)	Site	DB
MHSW Facility: SIC Code: 8689 SIC Description: OTHER HEALTH LAB.				Phone No. Admin:	
--Details-- Waste Code: 312 Waste Description: PATHOLOGICAL WASTES					
88	28 of 36	WSW/102.8	107.1	Dr. Copp + Dr. Dann 1235 Bay Street Ste # 305 Toronto ON M5R 3K4	GEN
Generator No.: ON4584616 Status: Approval Years: 2011 Contam. Facility: MHSW Facility: SIC Code: 621390 SIC Description: Offices of All Other Health Practitioners				PO Box No.: Country: Choice of Contact: Co Admin: Phone No. Admin:	
--Details-- Waste Code: 312 Waste Description: PATHOLOGICAL WASTES					
Waste Code: 264 Waste Description: PHOTOPROCESSING WASTES					
Waste Code: 261 Waste Description: PHARMACEUTICALS					
Waste Code: 148 Waste Description: INORGANIC LABORATORY CHEMICALS					
88	29 of 36	WSW/102.8	107.1	Dr. Copp + Dr. Dann 1235 Bay Street Ste # 305 Toronto ON M5R 3K4	GEN
Generator No.: ON4584616 Status: Approval Years: 2010 Contam. Facility: MHSW Facility: SIC Code: 621390 SIC Description: Offices of All Other Health Practitioners				PO Box No.: Country: Choice of Contact: Co Admin: Phone No. Admin:	
--Details-- Waste Code: 264 Waste Description: PHOTOPROCESSING WASTES					
Waste Code: 312 Waste Description: PATHOLOGICAL WASTES					
Waste Code: 148 Waste Description: INORGANIC LABORATORY CHEMICALS					
Waste Code: 261 Waste Description: PHARMACEUTICALS					

Map Key	Number of Records	Direction/ Distance (m)	Elevation (m)	Site	DB
<u>88</u>	30 of 36	WSW/102.8	107.1	GenSci Regeneration Sciences Inc. 1235 Bay St Suite 1000 Toronto ON	SCT
Established:		1987			
Plant Size (ft²):		4000			
Employment:		2			
--Details--					
Description:		Pharmaceuticals and Pharmacy Supplies Wholesaler-Distributors			
SIC/NAICS Code:		414510			
<u>88</u>	31 of 36	WSW/102.8	107.1	COPY PRO 1235 Bay St Suite 710 Toronto ON M5R 3K4	SCT
Established:		1985			
Plant Size (ft²):		0			
Employment:		5			
--Details--					
Description:		Quick Printing			
SIC/NAICS Code:		323114			
Description:		Digital Printing			
SIC/NAICS Code:		323115			
Description:		Other Printing			
SIC/NAICS Code:		323119			
Description:		Support Activities for Printing			
SIC/NAICS Code:		323120			
<u>88</u>	32 of 36	WSW/102.8	107.1	Re:Sound Music Licensing 1235 Bay St Suite 900 Toronto ON M5R 3K4	SCT
Established:		01-DEC-97			
Plant Size (ft²):					
Employment:					
--Details--					
Description:		Civic and Social Organizations			
SIC/NAICS Code:		813410			
Description:		Other Membership Organizations			
SIC/NAICS Code:		813990			
<u>88</u>	33 of 36	WSW/102.8	107.1	ADLER TECHNOLOGIES INC. 1235 Bay St Suite 1000 Toronto ON M5R 3K4	SCT
Established:		1994			
Plant Size (ft²):		600			
Employment:		3			
--Details--					

Map Key	Number of Records	Direction/ Distance (m)	Elevation (m)	Site	DB
Description:		Other Printing			
SIC/NAICS Code:		323119			
Description:		Software Publishers			
SIC/NAICS Code:		511210			
<u>88</u>	34 of 36	WSW/102.8	107.1	Inamed Aesthetics 1235 Bay St Suite 900 Toronto ON M5R 3K4	SCT
Established:		1978			
Plant Size (ft²):		7			
Employment:					
--Details--					
Description:		Professional Machinery, Equipment and Supplies Wholesaler-Distributors			
SIC/NAICS Code:		417930			
<u>88</u>	35 of 36	WSW/102.8	107.1	AdlerTech International Inc. 1235 Bay St Suite 1000 Toronto ON M5R 3K4	SCT
Established:		01-NOV-94			
Plant Size (ft²):		3000			
Employment:					
--Details--					
Description:		Other Legal Services			
SIC/NAICS Code:		541190			
<u>88</u>	36 of 36	WSW/102.8	107.1	JCO Communications Inc. 1235 Bay St Suite 400 Toronto ON M5R 3K4	SCT
Established:		01-AUG-94			
Plant Size (ft²):					
Employment:					
--Details--					
Description:		Periodical Publishers			
SIC/NAICS Code:		511120			
<u>89</u>	1 of 8	W/103.6	107.8	1255 BAY STREET TORONTO ON M5R 2A9	EHS
Postal Code:					
City:					
Address2:					
Address1:					
Provstate:					
Order No.:		20090209008			
Addit. Info Ordered.:					
Report Date:		2/18/2009			
Report Type:		Custom Report			
Search Radius (km):		0.25			

Map Key	Number of Records	Direction/ Distance (m)	Elevation (m)	Site	DB
89	2 of 8	W/103.6	107.8	The Printing House Branch 29 1255 Bay Street, Unit 101 Toronto ON M5R 2A9	GEN
Generator No.:	ON8702635			PO Box No.:	
Status:	Registered			Country:	Canada
Approval Years:	As of Jun 2017			Choice of Contact:	
Contam. Facility:				Co Admin:	
MHSW Facility:				Phone No. Admin:	
SIC Code:					
SIC Description:					
--Details--					
Waste Code:	145 I				
Waste Description:	Wastes from the use of pigments, coatings and paints				
89	3 of 8	W/103.6	107.8	Kenmara Inc. 1255 Bay St Suite 700 Toronto ON M5R 2A9	SCT
Established:	1990				
Plant Size (ft²):					
Employment:	8				
--Details--					
Description:	Book Publishers				
SIC/NAICS Code:	511130				
Description:	Advertising Agencies				
SIC/NAICS Code:	541810				
89	4 of 8	W/103.6	107.8	Retail Council Of Canada 1255 Bay St Suite 800 Toronto ON M5R 2A9	SCT
Established:	01-DEC-63				
Plant Size (ft²):					
Employment:					
--Details--					
Description:	Business Associations				
SIC/NAICS Code:	813910				
Description:	Business Associations				
SIC/NAICS Code:	813910				
89	5 of 8	W/103.6	107.8	PEPSI-COLA CANADA BEVERAGES 1255 BAY ST TORONTO ON M5R 2A9	SCT
Established:	1930				
Plant Size (ft²):	0				
Employment:	90				
--Details--					

Map Key	Number of Records	Direction/ Distance (m)	Elevation (m)	Site	DB
Description:		Coffee and Tea Manufacturing			
SIC/NAICS Code:		311920			
Description:		BOTTLED AND CANNED SOFT DRINKS AND CARBONATED WATERS			
SIC/NAICS Code:		2086			
<u>89</u>	6 of 8	W/103.6	107.8	Colm O'Shea Ltd. 1255 Bay St Suite 700 Toronto ON M5R 2A9	SCT
Established:		1969			
Plant Size (ft²):		2			
Employment:					
--Details--					
Description:		Motion Picture and Video Distribution			
SIC/NAICS Code:		512120			
<u>89</u>	7 of 8	W/103.6	107.8	Specialty Data Systems Inc. 1255 Bay St Suite 701 Toronto ON M5R 2A9	SCT
Established:		01-AUG-93			
Plant Size (ft²):					
Employment:					
--Details--					
Description:		Computer Systems Design and Related Services			
SIC/NAICS Code:		541510			
Description:		Software Publishers			
SIC/NAICS Code:		511210			
Description:		Software Publishers			
SIC/NAICS Code:		511210			
<u>89</u>	8 of 8	W/103.6	107.8	ADSTRA SYSTEMS INC. 1255 Bay St Suite 702 Toronto ON M5R 2A9	SCT
Established:					
Plant Size (ft²):					
Employment:					
--Details--					
Description:		Computer Systems Design and Related Services			
SIC/NAICS Code:		541510			
Description:		Software Publishers			
SIC/NAICS Code:		511210			
Description:		Computer Systems Design and Related Services			
SIC/NAICS Code:		541510			
<u>90</u>	1 of 1	SSE/103.8	106.8	16 Bloor St W Toronto ON	TANK

Map Key	Number of Records	Direction/ Distance (m)	Elevation (m)	Site	DB
Permit Date: Permit Type: User Type: Installation Type:: Installation Size:: Installation Config:: No. Tanks Installed:: Units of Measure:: Value/Tank (\$):: Capacity(gal):: Reference:: Location Desc::		11/17/1932 BP A45522 FO tank FO tank 1 50 CTA Building Permits 16 Bloor St W			
91	1 of 1	W/104.0	107.8	Wilson [William L] 1257 Bay St Toronto ON M5R 2A9	TANK
Permit Date: Permit Type: User Type: Installation Type:: Installation Size:: Installation Config:: No. Tanks Installed:: Units of Measure:: Value/Tank (\$):: Capacity(gal):: Reference:: Location Desc::		8/22/1935 BP A56684 gas tanks gas tanks 3 100 CTA Building Permits 1257 Bay St			
92	1 of 2	WSW/104.5	106.8	Imperial Oil Co Ltd 1233 Bay St Toronto ON	TANK
Permit Date: Permit Type: User Type: Installation Type:: Installation Size:: Installation Config:: No. Tanks Installed:: Units of Measure:: Value/Tank (\$):: Capacity(gal):: Reference:: Location Desc::		7/19/1929 BP A24078 Gasoline service station Service station Alteration 300 CTA Building permits Bay St ne cor Cumberland			
92	2 of 2	WSW/104.5	106.8	Imperial Oil Co Ltd 1233 Bay St Toronto ON	TANK
Permit Date: Permit Type: User Type: Installation Type:: Installation Size:: Installation Config:: No. Tanks Installed:: Units of Measure:: Value/Tank (\$)::		7/22/1929 BP A24118 Gasoline service station Service station Addition 1900			

Map Key	Number of Records	Direction/ Distance (m)	Elevation (m)	Site	DB
Capacity(gal):: Reference:: CTA Building permits Location Desc:: es Bay ne cor Cumberland					
93	1 of 1	NNW/105.9	110.8	8-10 Scollard St Toronto ON	EHS
Postal Code: City: Address2: Address1: Provstate: Order No.: 20060328022 Addit. Info Ordered:: Report Date: 4/4/2006 Report Type: Complete Report Search Radius (km): 0.25					
94	1 of 1	SW/106.2	106.8	ON	BORE
Borehole ID: 646837 Type: Borehole Use: Geotechnical/Geological Investigation Status:: Drill Method:: Boring UTM Zone:: 17 Easting:: 629825 Northing:: 4836563 Location Accuracy:: Orig. Ground Elev m:: 116 Elev. Reliability Note:: DEM Ground Elev m:: 116 Total Depth m:: 6.1 Primary Name:: Township:: Concession:: Lot:: Municipality: Completion Date:: APR-1961 Static Water Level:: .4 Primary Water Use:: Not Used Sec. Water Use::					
--Details-- Stratum ID: 218516558 Top Depth(m): 0.0 Bottom Depth(m): 4.0 Stratum Desc: SAND-FINE TO MEDIUM.LACUSTRINE,DENSE,BEDDED, AGE GLACIAL.					
Stratum ID: 218516559 Top Depth(m): 4.0 Bottom Depth(m): 6.1 Stratum Desc: CLAY. LACUSTRINE, VARVED, AGE GLACIAL, WATER STABLE AT 380.7 FEET. 024 00011IAL.					
95	1 of 1	SE/106.4	106.8	MOCAR CENTRE 1405 BLOOR ST W TORONTO ON M6P 3L4	RST
Code: 921430 Facility: Oil Changes & Lubrication Service Description: List Name:					
96	1 of 1	SSE/107.6	106.6	ON	BORE
Borehole ID: 643399 Type: Borehole Use: Geotechnical/Geological Investigation Status::					

Map Key	Number of Records	Direction/ Distance (m)	Elevation (m)	Site	DB
Drill Method::	Power auger			UTM Zone::	17
Easting::	630010			Northing::	4836503
Location Accuracy::				Orig. Ground Elev m::	115
Elev. Reliability Note::				DEM Ground Elev m::	113
Total Depth m::	23.3			Primary Name::	
Township::				Concession::	
Lot::				Municipality:	
Completion Date::	DEC-1971			Static Water Level::	-999.9
Primary Water Use::	Not Used			Sec. Water Use::	
--Details--					
Stratum ID:	218503602			Top Depth(m):	15.9
Bottom Depth(m):	19.6			Stratum Desc:	SILT,SAND,GRAVEL. GREY,GLACIAL,VERY DENSE, AGE GLACIAL.
Stratum ID:	218503603			Top Depth(m):	19.6
Bottom Depth(m):	22.3			Stratum Desc:	TILL,SAND,SILT,CLAY.GREY,GLACIAL,VERY DENSE, AGE GLACIAL.
Stratum ID:	218503604			Top Depth(m):	22.3
Bottom Depth(m):	23.3			Stratum Desc:	SAND,SILT. GREY,GLACIAL,VERY DENSE. 011 021 009 018
Stratum ID:	218503597			Top Depth(m):	0.0
Bottom Depth(m):	0.1			Stratum Desc:	ASPHALT. MAN-MADE,AGE POST-GLACIAL.
Stratum ID:	218503598			Top Depth(m):	0.1
Bottom Depth(m):	0.3			Stratum Desc:	SAND,GRAVEL. MAN-MADE,AGE POST-GLACIAL.
Stratum ID:	218503599			Top Depth(m):	0.3
Bottom Depth(m):	4.3			Stratum Desc:	SAND,SILT. BROWN,COMPACT,AGE GLACIAL.
Stratum ID:	218503600			Top Depth(m):	4.3
Bottom Depth(m):	13.4			Stratum Desc:	SILT,CLAY,GRAVEL. GREY,COMPACT,AGE GLACIAL.
Stratum ID:	218503601			Top Depth(m):	13.4
Bottom Depth(m):	15.9			Stratum Desc:	TILL,SAND,SILT,CLAY.GREY,GLACIAL,DENSE, AGE GLACIAL.
97	1 of 1	W/107.8	107.8	60 Yorkville Avenue Toronto ON M4W 0A4	EHS
Postal Code:					
City:					
Address2:					
Address1:					
Provstate:					
Order No.:		20120914012			
Addit. Info Ordered::		Fire Insur. Maps and/or Site Plans; Topographic Maps			
Report Date:		19-SEP-12			
Report Type:		Standard Report			
Search Radius (km):		.25			
98	1 of 1	WSW/109.9	106.8	ON	WWIS
Well ID:	7049721			Data Entry Status:	
Construction Date:				Data Src:	
Primary Water Use:				Date Received:	9/19/2007

Map Key	Number of Records	Direction/ Distance (m)	Elevation (m)	Site	DB
Sec. Water Use:				Selected Flag:	1
Final Well Status:	Observation Wells			Abandonment Rec:	
Water Type:				Contractor:	7241
Casing Material:				Form Version:	3
Audit No:	Z74088			Owner:	
Tag:	A061517			Street Name:	
Construction Method:				County:	YORK
Elevation (m):				Municipality:	TORONTO CITY
Elevation Reliability:				Site Info:	
Depth to Bedrock:				Lot:	
Well Depth:				Concession:	
Overburden/Bedrock:				Concession Name:	
Pump Rate:				Easting NAD83:	
Static Water Level:				Northing NAD83:	
Flowing (Y/N):				Zone:	
Flow Rate:				UTM Reliability:	
Clear/Cloudy:					
<u>Bore Hole Information</u>					
Bore Hole ID:	23049721			Spatial Status:	
DP2BR:				Cluster Kind:	
Code OB:				UTMRC:	3
Code OB Desc:				UTMRC Desc:	margin of error : 10 - 30 m
Open Hole:				Location Method:	wwr
Elevation:	115.975418			Org CS:	UTM83
Elevrc:				Date Completed:	8/2/2007
Remarks:					
Elevrc Desc:					
Location Source Date:					
Improvement Location Source:					
Improvement Location Method:					
Source Revision Comment:					
Supplier Comment:					
<u>Overburden and Bedrock</u>					
<u>Materials Interval</u>					
Formation ID:	30149721				
Layer:	1				
Color:	2				
General Color:	GREY				
Mat1:	38				
Most Common Material:	CONGLOMERATE				
Mat2:					
Other Materials:					
Mat3:					
Other Materials:					
Formation Top Depth:	0.00				
Formation End Depth:	0.31				
Formation End Depth UOM:	m				
Formation ID:	30249721				
Layer:	2				
Color:	6				
General Color:	BROWN				
Mat1:	28				
Most Common Material:	SAND				
Mat2:					
Other Materials:					
Mat3:					
Other Materials:					
Formation Top Depth:	0.31				
Formation End Depth:	3.66				

Map Key	Number of Records	Direction/ Distance (m)	Elevation (m)	Site	DB
Formation End Depth UOM:		m			
Formation ID:		30349721			
Layer:		3			
Color:		2			
General Color:		GREY			
Mat1:		05			
Most Common Material:		CLAY			
Mat2:					
Other Materials:					
Mat3:					
Other Materials:					
Formation Top Depth:		3.66			
Formation End Depth:		4.57			
Formation End Depth UOM:		m			
<u>Annular Space/Abandonment Sealing Record</u>					
Plug ID:		44005233			
Layer:		1			
Plug From:		0.00			
Plug To:		0.31			
Plug Depth UOM:		m			
Plug ID:		44005234			
Layer:		2			
Plug From:		0.31			
Plug To:		1.22			
Plug Depth UOM:		m			
Plug ID:		44005235			
Layer:		3			
Plug From:		1.22			
Plug To:		4.57			
Plug Depth UOM:		m			
<u>Method of Construction & Well Use</u>					
Method Construction ID:		25949721			
Method Construction Code:		B			
Method Construction:		Other Method			
Other Method Construction:					
<u>Pipe Information</u>					
Pipe ID:		29049721			
Casing No:		0			
Comment:					
Alt Name:					
<u>Construction Record - Casing</u>					
Casing ID:		42149721			
Layer:		1			
Material:		5			
Open Hole or Material:		PLASTIC			
Depth From:		0.00			
Depth To:		1.50			
Casing Diameter:		3.17			
Casing Diameter UOM:		cm			

Map Key	Number of Records	Direction/ Distance (m)	Elevation (m)	Site	DB
Casing Depth UOM:		m			
<u>Construction Record - Screen</u>					
Screen ID:		43149721			
Layer:		1			
Slot:		10			
Screen Top Depth:		1.50			
Screen End Depth:		4.57			
Screen Material:		5			
Screen Depth UOM:		m			
Screen Diameter UOM:		cm			
Screen Diameter:		3.17			
<u>Hole Diameter</u>					
Hole ID:		46003961			
Diameter:		5.40			
Depth From:		0.00			
Depth To:		4.57			
Hole Depth UOM:		m			
Hole Diameter UOM:		cm			
99	1 of 1	SSW/111.0	106.8	ON	BORE
Borehole ID:	646818			Type:	Borehole
Use:	Geotechnical/Geological Investigation			Status::	
Drill Method::	Power auger			UTM Zone::	17
Easting::	629875			Northing::	4836503
Location Accuracy::				Orig. Ground Elev m::	115
Elev. Reliability Note::				DEM Ground Elev m::	115
Total Depth m::	20.1			Primary Name::	
Township::				Concession::	
Lot::				Municipality:	
Completion Date::	AUG-1970			Static Water Level::	1.6
Primary Water Use::	Not Used			Sec. Water Use::	
--Details--					
Stratum ID:	218516463			Top Depth(m):	0.0
Bottom Depth(m):	0.5			Stratum Desc:	FILL,STONES.
Stratum ID:	218516464			Top Depth(m):	0.5
Bottom Depth(m):	4.0			Stratum Desc:	SAND-MEDIUM. YELLOW, GLACIAL, DENSE, AGE GLACIAL.
Stratum ID:	218516465			Top Depth(m):	4.0
Bottom Depth(m):	14.0			Stratum Desc:	CLAY, SILT. GREY, LACUSTRINE, STIFF, AGE GLACIAL, WATER STABLE AT 374.1 FEET.
Stratum ID:	218516466			Top Depth(m):	14.0
Bottom Depth(m):	15.2			Stratum Desc:	TILL, SAND, SILT. GREY, GLACIAL, DENSE, AGE GLACIAL.
Stratum ID:	218516467			Top Depth(m):	15.2
Bottom Depth(m):	20.1			Stratum Desc:	TILL, SAND, SILT. GREY, GLACIAL, VERY DENSE, AGE GLACIAL. 006 023 012
100	1 of 1	SSE/111.1	106.8	19 Bloor Street West Toronto ON	EHS

Map Key	Number of Records	Direction/ Distance (m)	Elevation (m)	Site	DB
Postal Code:					
City:		Toronto			
Address2:					
Address1:		19 Bloor Street West			
Provstate:		ON			
Order No.:		20160617026			
Addit. Info Ordered.:					
Report Date:		22-JUN-16			
Report Type:		Standard Report			
Search Radius (km):		.25			

101	1 of 9	WSW/111.2	107.5	H & R REIT 1235 Bay Street Toronto ON M5R3K4	NPRI
---------------------	--------	-----------	-------	--	------

Longitude: -79.3898
NPRI #: 0000011251
Year: 2005
Latitude: 43.671

--Details--

Units: tonnes
Air:
Water:
Substances Released: Nitrogen oxides (expressed as NO2)
Land:

Units: tonnes
Air:
Water:
Substances Released: Carbon monoxide
Land:

Units: tonnes
Air:
Water:
Substances Released: Sulphur dioxide
Land:

Units: tonnes
Air:
Water:
Substances Released: PM - Total Particulate Matter
Land:

Units: tonnes
Air:
Water:
Substances Released: PM10 - Particulate Matter <= 10 Microns
Land:

Units: tonnes
Air:
Water:
Substances Released: PM2.5 - Particulate Matter <= 2.5 Microns
Land:

Units: tonnes
Air:
Water:
Substances Released: Volatile Organic Compounds (VOCs)
Land:

Map Key	Number of Records	Direction/ Distance (m)	Elevation (m)	Site	DB
101	2 of 9	WSW/111.2	107.5	H & R REIT 1235 Bay Street Toronto ON M5R3K4	NPRI
Longitude:		-79.3898			
NPRI #:		0000011251			
Year:		2006			
Latitude:		43.671			
101	3 of 9	WSW/111.2	107.5	H & R REIT 1235 Bay Street Toronto ON M5R3K4	NPRI
Longitude:		-79.3898			
NPRI #:		0000011251			
Year:		2007			
Latitude:		43.671			
101	4 of 9	WSW/111.2	107.5	H&R REAL ESTATE INVESTMENT TRUST 1235 Bay Street Toronto ON M5R3K4	NPRI
Longitude:		-79.3898			
NPRI #:		0000011251			
Year:		2010			
Latitude:		43.671			
101	5 of 9	WSW/111.2	107.5	H&R REAL ESTATE INVESTMENT TRUST 1235 Bay Street Toronto ON M5R3K4	NPRI
Longitude:		-79.3898			
NPRI #:		0000011251			
Year:		2012			
Latitude:		43.671			
101	6 of 9	WSW/111.2	107.5	H&R REAL ESTATE INVESTMENT TRUST 1235 Bay Street Toronto ON M5R3K4	NPRI
Longitude:		-79.3898			
NPRI #:		0000011251			
Year:		2011			
Latitude:		43.671			
101	7 of 9	WSW/111.2	107.5	H & R REIT 1235 Bay Street Toronto ON M5R3K4	NPRI
Longitude:		-79.3898			
NPRI #:		0000011251			
Year:		2008			
Latitude:		43.671			

Map Key	Number of Records	Direction/ Distance (m)	Elevation (m)	Site	DB
101	8 of 9	WSW/111.2	107.5	H & R REIT 1235 Bay Street Toronto ON M5R3K4	NPRI
Longitude:		-79.3898			
NPRI #:		0000011251			
Year:		2009			
Latitude:		43.671			
101	9 of 9	WSW/111.2	107.5	H & R REIT 1235 BAY Street TORONTO ON M5R3K4	NPRI
Longitude:					
NPRI #:		8800001355			
Year:		2004			
Latitude:					
--Details--					
Units:		tonnes			
Air:					
Water:					
Substances Released:		Nitrous oxide			
Land:					
Units:		tonnes			
Air:					
Water:					
Substances Released:		Nitrogen oxides (expressed as NO2)			
Land:					
Units:		tonnes			
Air:					
Water:					
Substances Released:		Carbon dioxide			
Land:					
Units:		tonnes			
Air:					
Water:					
Substances Released:		Carbon monoxide			
Land:					
Units:		tonnes			
Air:					
Water:					
Substances Released:		Sulphur dioxide			
Land:					
Units:		tonnes			
Air:					
Water:					
Substances Released:		Methane			
Land:					
Units:		tonnes			
Air:					
Water:					
Substances Released:		HFC-134a Hydrofluorocarbon			
Land:					

Map Key	Number of Records	Direction/ Distance (m)	Elevation (m)	Site	DB
Units: tonnes Air: Water: Substances Released: PM - Total Particulate Matter Land:					
Units: tonnes Air: Water: Substances Released: PM10 - Particulate Matter <= 10 Microns Land:					
Units: tonnes Air: Water: Substances Released: PM2.5 - Particulate Matter <= 2.5 Microns Land:					
Units: tonnes Air: Water: Substances Released: Volatile Organic Compounds (VOCs) Land:					
102	1 of 1	W/111.5	107.8	Northeast Corner of Bay St and Yorkville Ave Toronto ON	EHS
Postal Code: City: Address2: Address1: Provstate: Order No.: 20070201033 Addit. Info Ordered:: Report Date: 2/12/2007 Report Type: CAN - Complete Report Search Radius (km): 0.25					
103	1 of 1	SE/112.0	106.7	Eaton [T] & Co Ltd 790 Yonge St Toronto ON M4Y 2B6	TANK
Permit Date: 4/25/1919 Permit Type: BP 33990 User Type: Department store Installation Type:: Fuel tank Installation Size:: Installation Config:: 1 x Fuel tank No. Tanks Installed:: 1 Units of Measure:: Value/Tank (\$):: 1000 Capacity(gal):: Reference:: CTA Building permits Location Desc::					
104	1 of 3	N/112.2	111.8	Conacher Bros Ltd 1 Davenport Rd Toronto ON	TANK
Permit Date: 3/5/1935					

Map Key	Number of Records	Direction/ Distance (m)	Elevation (m)	Site	DB
Permit Type: User Type: Installation Type:: Installation Size:: Installation Config:: No. Tanks Installed:: Units of Measure:: Value/Tank (\$):: Capacity(gal):: Reference:: Location Desc::		BP A54542 Gasoline service station service station service station 1 10200 CTA Building Permits Yonge SW cor Davenport			
104	2 of 3	N/112.2	111.8	Conachers Service Station 1 Davenport Rd Toronto ON	TANK
Permit Date: Permit Type: User Type: Installation Type:: Installation Size:: Installation Config:: No. Tanks Installed:: Units of Measure:: Value/Tank (\$):: Capacity(gal):: Reference:: Location Desc::		6/14/1935 BP A55897 Gasoline service station FO tank FO tank 1 100 CTA Building Permits Yonge & Davenport Rd			
104	3 of 3	N/112.2	111.8	Conacher Bros Ltd 1 Davenport Rd Toronto ON	TANK
Permit Date: Permit Type: User Type: Installation Type:: Installation Size:: Installation Config:: No. Tanks Installed:: Units of Measure:: Value/Tank (\$):: Capacity(gal):: Reference:: Location Desc::		4/18/1935 BP A55106 Gasoline service station gas tanks gas tanks 4 2000 CTA Building Permits Yonge SW co Davenport Rd			
105	1 of 1	NW/113.4	108.9	Toronto ON	WWIS
Well ID: Construction Date: Primary Water Use: Sec. Water Use: Final Well Status: Water Type: Casing Material: Audit No: Tag: Construction Method: Elevation (m):		7105894 Dewatering Dewatering Dewatering Dewatering Z75844 A071078 A071078		Data Entry Status: Data Src: Date Received: Selected Flag: Abandonment Rec: Contractor: Form Version: Owner: Street Name: County: Municipality:	
				6/2/2008 1 2644 4 BAY AND SCOLLARD YORK TORONTO CITY	

Map Key	Number of Records	Direction/ Distance (m)	Elevation (m)	Site	DB
Elevation Reliability: Depth to Bedrock: Well Depth: Overburden/Bedrock: Pump Rate: Static Water Level: Flowing (Y/N): Flow Rate: Clear/Cloudy:				Site Info: Lot: Concession: Concession Name: Easting NAD83: Northing NAD83: Zone: UTM Reliability:	
<u>Bore Hole Information</u>					
Bore Hole ID: 1001605471 DP2BR: Code OB: Code OB Desc: Open Hole: Elevation: 115.965385 Elevrc: Remarks: Elevrc Desc: Location Source Date: Improvement Location Source: Improvement Location Method: Source Revision Comment: Supplier Comment:				Spatial Status: Cluster Kind: UTMRC: 3 UTMRC Desc: margin of error : 10 - 30 m Location Method: wwr Org CS: UTM83 Date Completed: 4/10/2008	
<u>Overburden and Bedrock</u>					
<u>Materials Interval</u>					
Formation ID: 1001727136 Layer: 1 Color: 2 General Color: GREY Mat1: 28 Most Common Material: SAND Mat2: 06 Other Materials: SILT Mat3: Other Materials: Formation Top Depth: 0.00 Formation End Depth: 45.00 Formation End Depth UOM: m					
Formation ID: 1001727137 Layer: 2 Color: 6 General Color: BROWN Mat1: 28 Most Common Material: SAND Mat2: 06 Other Materials: SILT Mat3: Other Materials: Formation Top Depth: 45.00 Formation End Depth: 100.00 Formation End Depth UOM: m					
Formation ID: 1001727138 Layer: 3 Color: 6 General Color: BROWN Mat1: 08 Most Common Material: FINE SAND					

Map Key	Number of Records	Direction/ Distance (m)	Elevation (m)	Site	DB
Mat2:					
Other Materials:					
Mat3:					
Other Materials:					
Formation Top Depth:		100.00			
Formation End Depth:		108.00			
Formation End Depth UOM:		m			
<u>Annular Space/Abandonment Sealing Record</u>					
Plug ID:		1001727140			
Layer:		1			
Plug From:		0.00			
Plug To:		75.00			
Plug Depth UOM:		m			
<u>Method of Construction & Well Use</u>					
Method Construction ID:		1001727145			
Method Construction Code:		2			
Method Construction:		Rotary (Convent.)			
Other Method Construction:					
<u>Pipe Information</u>					
Pipe ID:		1001727134			
Casing No:		0			
Comment:					
Alt Name:					
<u>Construction Record - Casing</u>					
Casing ID:		1001727142			
Layer:					
Material:		1			
Open Hole or Material:		STEEL			
Depth From:					
Depth To:		103.00			
Casing Diameter:		6.25			
Casing Diameter UOM:		cm			
Casing Depth UOM:		m			
<u>Construction Record - Screen</u>					
Screen ID:		1001727143			
Layer:					
Slot:					
Screen Top Depth:					
Screen End Depth:					
Screen Material:					
Screen Depth UOM:					
Screen Diameter UOM:					
Screen Diameter:					
<u>Results of Well Yield Testing</u>					
Pump Test ID:		1001727135			
Pump Set At:					
Static Level:		52.00			

Map Key	Number of Records	Direction/ Distance (m)	Elevation (m)	Site	DB
Final Level After Pumping: Recommended Pump Depth: Pumping Rate: Flowing Rate: Recommended Pump Rate: Levels UOM: ft Rate UOM: LPM Water State After Test Code: 0 Water State After Test: Pumping Test Method: 0 Pumping Duration HR: Pumping Duration MIN: Flowing: N					
<u>Water Details</u>					
Water ID: 1001727141 Layer: 1 Kind Code: 1 Kind: FRESH Water Found Depth: 100.00 Water Found Depth UOM: m					
<u>Hole Diameter</u>					
Hole ID: 1001727139 Diameter: 8.75 Depth From: Depth To: 108.00 Hole Depth UOM: m Hole Diameter UOM: cm					
106	1 of 2	NNE/113.7	111.8	Direct Elevator Service Ltd 819 Yonge Street Toronto ON M4W 2G9	GEN
Generator No.: ON3886527 Status: Approval Years: 2015 Contam. Facility: No MHSW Facility: No SIC Code: 238291 SIC Description: ELEVATOR AND ESCALATOR INSTALLATION CONTRACTORS PO Box No.: Country: Canada Choice of Contact: CO_OFFICIAL Co Admin: Phone No. Admin:					
--Details--					
Waste Code: 252 Waste Description: WASTE OILS & LUBRICANTS					
106	2 of 2	NNE/113.7	111.8	TORONTO FIRE DEPARTMENT HYDRO VAULT@819 YONGE STREET ADAJACENT TO CANADIAN SERVICE STATION TORONTO CITY ON M4W 2G9	SPL
Ref No: 242472 Contaminant Name: Contaminant Code: Contaminant Limit 1: Contam. Limit Freq 1: Contaminant UN No 1: Contaminant Qty: MOE Reported Dt: 10/16/2002 Site Address: Site Conc: Site Lot: Site County/District: Site Municipality: 1106 Site Postal Code: Sector Type: Source Type:					

Map Key	Number of Records	Direction/ Distance (m)	Elevation (m)	Site	DB
Health/Env Conseq:				Receiving Medium:	LAND, AIR
Incident Dt:	10/16/2002			Receiving Env:	
Incident Cause:	OTHER CONTAINER LEAK			Environment Impact:	CONFIRMED
Incident Event:				Nature of Impact:	Multi Media Pollution
Incident Reason:	UNKNOWN			SAC Action Class:	
Incident Summary:	SPILL: 819 YONGE STR. PET. ODOURS, BLDG EVAC. ERP ,TSSA, EMO AND ENV. CAN				

107	1 of 1	E/114.6	108.7	Toronto ON	WWIS
Well ID:	7251697			Data Entry Status:	
Construction Date:				Data Src:	
Primary Water Use:	Monitoring and Test Hole			Date Received:	11/9/2015
Sec. Water Use:	0			Selected Flag:	1
Final Well Status:	Test Hole			Abandonment Rec:	
Water Type:				Contractor:	7501
Casing Material:				Form Version:	7
Audit No:	Z172774			Owner:	
Tag:	A149185			Street Name:	771 YONGE ST
Construction Method:				County:	YORK
Elevation (m):				Municipality:	TORONTO CITY
Elevation Reliability:				Site Info:	
Depth to Bedrock:				Lot:	
Well Depth:				Concession:	
Overburden/Bedrock:				Concession Name:	
Pump Rate:				Easting NAD83:	
Static Water Level:				Northing NAD83:	
Flowing (Y/N):				Zone:	
Flow Rate:				UTM Reliability:	
Clear/Cloudy:					

Bore Hole Information

Bore Hole ID:	1005791578			Spatial Status:	
DP2BR:				Cluster Kind:	
Code OB:				UTMRC:	4
Code OB Desc:				UTMRC Desc:	margin of error : 30 m - 100 m
Open Hole:				Location Method:	wwr
Elevation:	116.005699			Org CS:	UTM83
Elevrc:				Date Completed:	10/1/2015
Remarks:					
Elevrc Desc:					
Location Source Date:					
Improvement Location Source:					
Improvement Location Method:					
Source Revision Comment:					
Supplier Comment:					

Overburden and Bedrock

Materials Interval

Formation ID:	1005807479
Layer:	1
Color:	6
General Color:	BROWN
Mat1:	11
Most Common Material:	GRAVEL
Mat2:	28
Other Materials:	SAND
Mat3:	01

Map Key	Number of Records	Direction/ Distance (m)	Elevation (m)	Site	DB
Other Materials:		FILL			
Formation Top Depth:		0.00			
Formation End Depth:		5.00			
Formation End Depth UOM:		ft			
Formation ID:		1005807480			
Layer:		2			
Color:		6			
General Color:		BROWN			
Mat1:		28			
Most Common Material:		SAND			
Mat2:		06			
Other Materials:		SILT			
Mat3:		01			
Other Materials:		FILL			
Formation Top Depth:		5.00			
Formation End Depth:		10.00			
Formation End Depth UOM:		ft			
Formation ID:		1005807481			
Layer:		3			
Color:		2			
General Color:		GREY			
Mat1:		06			
Most Common Material:		SILT			
Mat2:		28			
Other Materials:		SAND			
Mat3:					
Other Materials:					
Formation Top Depth:		10.00			
Formation End Depth:		50.00			
Formation End Depth UOM:		ft			
<u>Annular Space/Abandonment Sealing Record</u>					
Plug ID:		1005807489			
Layer:		1			
Plug From:		0.00			
Plug To:		38.00			
Plug Depth UOM:		ft			
<u>Method of Construction & Well Use</u>					
Method Construction ID:		1005807488			
Method Construction Code:		2			
Method Construction:		Rotary (Convent.)			
Other Method Construction:					
<u>Pipe Information</u>					
Pipe ID:		1005807478			
Casing No:		0			
Comment:					
Alt Name:					
<u>Construction Record - Casing</u>					
Casing ID:		1005807484			
Layer:		1			
Material:		5			

Map Key	Number of Records	Direction/ Distance (m)	Elevation (m)	Site	DB
Open Hole or Material:		PLASTIC			
Depth From:		0.00			
Depth To:		40.00			
Casing Diameter:		2.00			
Casing Diameter UOM:		inch			
Casing Depth UOM:		ft			
<u>Construction Record - Screen</u>					
Screen ID:		1005807485			
Layer:		1			
Slot:		10			
Screen Top Depth:		40.00			
Screen End Depth:		50.00			
Screen Material:		5			
Screen Depth UOM:		ft			
Screen Diameter UOM:		inch			
Screen Diameter:		2.12			
<u>Water Details</u>					
Water ID:		1005807483			
Layer:		1			
Kind Code:		8			
Kind:		Untested			
Water Found Depth:		45.00			
Water Found Depth UOM:		ft			
<u>Hole Diameter</u>					
Hole ID:		1005807482			
Diameter:		8.00			
Depth From:		0.00			
Depth To:		50.00			
Hole Depth UOM:		ft			
Hole Diameter UOM:		inch			

108	1 of 1	E/117.0	107.9	ON	BORE
Borehole ID:		648133		Type: Borehole	
Use:		Geotechnical/Geological Investigation			
Drill Method::		Power auger			
Easting::		630075			
Location Accuracy::					
Elev. Reliability Note::					
Total Depth m::		17			
Township::					
Lot::					
Completion Date::		SEP-1968			
Primary Water Use::		Not Used			
UTM Zone::		17			
Northing::		4836623			
Orig. Ground Elev m::		116			
DEM Ground Elev m::		115			
Primary Name::					
Concession::					
Municipality:					
Static Water Level::		1.7			
Sec. Water Use::					
--Details--					
Stratum ID:		218521704		Top Depth(m): 0.0	
Bottom Depth(m):		1.0			
		Stratum Desc: ASPHALT,STONES,FILL,SAND. BLACK,LOOSE.			
Stratum ID:		218521705		Top Depth(m): 1.0	
Bottom Depth(m):		3.7			
		Stratum Desc: SAND-FINE TO MEDIUM.BROWN,FLUVIO- GLACIAL,COMPACT, AGE GLACIAL.			
Stratum ID:		218521706		Top Depth(m): 3.7	

Map Key	Number of Records	Direction/ Distance (m)	Elevation (m)	Site	DB
Bottom Depth(m):	8.2			Stratum Desc:	CLAY,SILT. GREY,LACUSTRINE,STIFF, AGE GLACIAL, WATER STABLE AT 376.5 FEET.
Stratum ID:	218521707			Top Depth(m):	8.2
Bottom Depth(m):	14.7			Stratum Desc:	SAND,SILT,GRAVEL. BROWN,GREY,GLACIAL,VERY DENSE,AGE GLACIAL.
Stratum ID:	218521708			Top Depth(m):	14.7
Bottom Depth(m):	17.0			Stratum Desc:	SAND-FINE TO MEDIUM.GREY,FLUVIO-GLACIAL, VERY DENSE,AGE GLACIAL. 010 007

109	1 of 10	ENE/117.7	110.0	METROPOLITAN TORONTO REFERENCE LIBRARY 789 YONGE STREET TORONTO CITY ON M4W 2G8	CA
Certificate #:	8-3655-95-966				
Application Year:	95				
Issue Date:	4/1/96				
Approval Type:	Industrial air				
Status:	Received in 1995, Issued in 1996				
Application Type:					
Client Name::					
Client Address::					
Client City::					
Client Postal Code::					
Project Description::	INSTALL 3) NEW GAS-FIRED HEATING BOILERS				
Contaminants::					
Emission Control::					

109	2 of 10	ENE/117.7	110.0	Toronto Public Library 789 Yonge Street Toronto ON M4W 2G8	GEN
Generator No.:	ON7627704			PO Box No.:	
Status:				Country:	
Approval Years:	2012			Choice of Contact:	
Contam. Facility:				Co Admin:	
MHSW Facility:				Phone No. Admin:	
SIC Code:	913910				
SIC Description:	Other Local Municipal and Regional Public Administration				
--Details--					
Waste Code:	145				
Waste Description:	PAINT/PIGMENT/COATING RESIDUES				
Waste Code:	263				
Waste Description:	ORGANIC LABORATORY CHEMICALS				
Waste Code:	243				
Waste Description:	PCBS				
Waste Code:	251				
Waste Description:	OIL SKIMMINGS & SLUDGES				
Waste Code:	212				
Waste Description:	ALIPHATIC SOLVENTS				
Waste Code:	148				
Waste Description:	INORGANIC LABORATORY CHEMICALS				

Map Key	Number of Records	Direction/ Distance (m)	Elevation (m)	Site	DB
109	3 of 10	ENE/117.7	110.0	Toronto Reference Library 789 Yonge Street Toronto ON M4W 2G8	GEN
Generator No.:	ON7627704			PO Box No.:	
Status:				Country:	
Approval Years:	04,05			Choice of Contact:	
Contam. Facility:				Co Admin:	
MHSW Facility:				Phone No. Admin:	
SIC Code:	561110				
SIC Description:	Office Administrative Services				
--Details--					
Waste Code:	145				
Waste Description:	PAINT/PIGMENT/COATING RESIDUES				
Waste Code:	148				
Waste Description:	INORGANIC LABORATORY CHEMICALS				
Waste Code:	263				
Waste Description:	ORGANIC LABORATORY CHEMICALS				
109	4 of 10	ENE/117.7	110.0	Toronto Public Library 789 Yonge Street Toronto ON M4W 2G8	GEN
Generator No.:	ON7627704			PO Box No.:	
Status:				Country:	
Approval Years:	2010			Choice of Contact:	
Contam. Facility:				Co Admin:	
MHSW Facility:				Phone No. Admin:	
SIC Code:	913910				
SIC Description:	Other Local Municipal and Regional Public Administration				
--Details--					
Waste Code:	243				
Waste Description:	PCBS				
Waste Code:	251				
Waste Description:	OIL SKIMMINGS & SLUDGES				
Waste Code:	263				
Waste Description:	ORGANIC LABORATORY CHEMICALS				
Waste Code:	145				
Waste Description:	PAINT/PIGMENT/COATING RESIDUES				
Waste Code:	148				
Waste Description:	INORGANIC LABORATORY CHEMICALS				
Waste Code:	212				
Waste Description:	ALIPHATIC SOLVENTS				
109	5 of 10	ENE/117.7	110.0	Toronto Public Library 789 Yonge Street Toronto ON	GEN
Generator No.:	ON7627704			PO Box No.:	

Map Key	Number of Records	Direction/ Distance (m)	Elevation (m)	Site	DB
Status: Approval Years: 2013 Contam. Facility: MHSW Facility: SIC Code: 913910 SIC Description:				Country: Choice of Contact: Co Admin: Phone No. Admin:	
--Details--					
Waste Code:		145			
Waste Description:		PAINT/PIGMENT/COATING RESIDUES			
Waste Code:		263			
Waste Description:		ORGANIC LABORATORY CHEMICALS			
Waste Code:		148			
Waste Description:		INORGANIC LABORATORY CHEMICALS			
Waste Code:		212			
Waste Description:		ALIPHATIC SOLVENTS			
Waste Code:		251			
Waste Description:		OIL SKIMMINGS & SLUDGES			
Waste Code:		243			
Waste Description:		PCBS			
109	6 of 10	ENE/117.7	110.0	Toronto Public Library 789 Yonge Street Toronto ON M4W 2G8	GEN
Generator No.: ON7627704 Status: Approval Years: 2009 Contam. Facility: MHSW Facility: SIC Code: 913910 SIC Description: Other Local Municipal and Regional Public Administration				PO Box No.: Country: Choice of Contact: Co Admin: Phone No. Admin:	
--Details--					
Waste Code:		145			
Waste Description:		PAINT/PIGMENT/COATING RESIDUES			
Waste Code:		148			
Waste Description:		INORGANIC LABORATORY CHEMICALS			
Waste Code:		243			
Waste Description:		PCBS			
Waste Code:		251			
Waste Description:		OIL SKIMMINGS & SLUDGES			
Waste Code:		263			
Waste Description:		ORGANIC LABORATORY CHEMICALS			
109	7 of 10	ENE/117.7	110.0	Toronto Public Library 789 Yonge Street Toronto ON M4W 2G8	GEN
Generator No.: ON7627704 Status: Approval Years: 2011				PO Box No.: Country: Choice of Contact:	

Map Key	Number of Records	Direction/ Distance (m)	Elevation (m)	Site	DB
Contam. Facility: MHSW Facility: SIC Code: SIC Description:		913910		Co Admin: Phone No. Admin: Other Local Municipal and Regional Public Administration	
--Details--					
Waste Code:		243			
Waste Description:		PCBS			
Waste Code:		251			
Waste Description:		OIL SKIMMINGS & SLUDGES			
Waste Code:		148			
Waste Description:		INORGANIC LABORATORY CHEMICALS			
Waste Code:		263			
Waste Description:		ORGANIC LABORATORY CHEMICALS			
Waste Code:		145			
Waste Description:		PAINT/PIGMENT/COATING RESIDUES			
Waste Code:		212			
Waste Description:		ALIPHATIC SOLVENTS			
109	8 of 10	ENE/117.7	110.0	METROPOLITAN TORONTO LIBRARY BOARD 789 YONGE STREET Toronto ON M4W 2G8	NPCB
Company Code:		O0201			
Industry:		School/Care/Facility			
Site Status:		In- Use			
Transaction Date:		9/24/1987			
Inspection Date:		9/24/1987			
--Details--					
Label:					
Serial No.:					
PCB Type/Code:		Askarel/Askarel			
Location:					
Item/State:					
No. of Items:					
Manufacturer:					
Status:		In-Use			
Contents:					
109	9 of 10	ENE/117.7	110.0	METROPOLITAN TORONTO LIBRARY BOARD 789 YONGE STREET TORONTO ON M4W 2G8	NPCB
Company Code:		O0201			
Industry:		School/Care/Facility			
Site Status:					
Transaction Date:		8/31/1993			
Inspection Date:		9/24/1987			
109	10 of 10	ENE/117.7	110.0	METROPOLITAN TORONTO LIBRARY BOARD 789 YONGE STREET TORONTO ON M4W 2G8	NPCB

Map Key	Number of Records	Direction/ Distance (m)	Elevation (m)	Site	DB
Company Code: Industry: Site Status: Transaction Date: Inspection Date:		O0201 SCHOOL/CARE/FACILITY INSPECTED SITES (NON FEDERAL) 1/5/1996 9/24/1987			
--Details--					
Label: Serial No.: PCB Type/Code: Location: Item/State: No. of Items: Manufacturer: Status: Contents:		OR20358 2-305414 ASKAREL/ASKAREL TRANSFORMER/FULL 1 IN-USE 1365 L			
Label: Serial No.: PCB Type/Code: Location: Item/State: No. of Items: Manufacturer: Status: Contents:		OR20357 2-305413 ASKAREL/ASKAREL TRANSFORMER/FULL 1 IN-USE 1365 L			
110	1 of 1	SE/118.4	106.4	Enbridge Gas Distribution Inc. 4 Bloor Steet West (@ Avenue Rd.)<UNOFFICIAL> Toronto ON	SPL
Ref No: Contaminant Name: Contaminant Code: Contaminant Limit 1: Contam. Limit Freq 1: Contaminant UN No 1: Contaminant Qty: MOE Reported Dt: Health/Env Conseq: Incident Dt: Incident Cause: Incident Event: Incident Reason: Incident Summary:		3342-7GNJN3 NATURAL GAS (METHANE) 35 Contaminant Limit 1: Contam. Limit Freq 1: Contaminant UN No 1: Contaminant Qty: 7/18/2008 Discharge or Emission to Air TSSA, natural gas line strike, #4 Bloor St/Avenue Rd.		Site Address: Site Conc: Site Lot: Site County/District: Site Municipality: Site Postal Code: Sector Type: Source Type: Receiving Medium: Receiving Env: Environment Impact: Nature of Impact: SAC Action Class:	
				Toronto Pipeline Not Anticipated Air Pollution TSSA - Fuel Safety Branch	
111	1 of 4	S/118.9	106.8	OXFORD PROPERTIES GROUP 2 Bloor Street West Toronto ON M4W3E2	NPRI
Longitude: NPRI #: Year: Latitude:		-79.3879 0000010715 2004 43.6699			
--Details--					
Units: Air: Water:		tonnes			

Map Key	Number of Records	Direction/ Distance (m)	Elevation (m)	Site	DB
<hr/>					
Substances Released: Land:		Nitrogen oxides (expressed as NO2)			
Units: Air:		tonnes			
Water: Substances Released: Land:		Sulphur dioxide			
Units: Air:		tonnes			
Water: Substances Released: Land:		HFC-134a Hydrofluorocarbon			
Units: Air:		tonnes .79			
Water: Substances Released: Land:		PM10 - Particulate Matter <= 10 Microns			
Units: Air:		tonnes .577			
Water: Substances Released: Land:		PM2.5 - Particulate Matter <= 2.5 Microns			
<hr/>					
111	2 of 4	S/118.9	106.8	OXFORD PROPERTIES GROUP 2 Bloor Street West Toronto ON M4W3E2	NPRI
Longitude:		-79.3879			
NPRI #:		0000010715			
Year:		2005			
Latitude:		43.6699			
--Details--					
Units: Air:		tonnes .799			
Water: Substances Released: Land:		PM10 - Particulate Matter <= 10 Microns			
Units: Air:		tonnes .586			
Water: Substances Released: Land:		PM2.5 - Particulate Matter <= 2.5 Microns			
<hr/>					
111	3 of 4	S/118.9	106.8	OXFORD PROPERTIES GROUP INC. 2 Bloor Street West Toronto ON M4W3E2	NPRI
Longitude:		-79.3879			
NPRI #:		0000010715			
Year:		2003			
Latitude:		43.6699			
--Details--					
Units: Air:		tonnes .813			

Map Key	Number of Records	Direction/ Distance (m)	Elevation (m)	Site	DB
Water: Substances Released: PM10 - Particulate Matter <= 10 Microns Land:					
Units: tonnes Air: .6 Water: Substances Released: PM2.5 - Particulate Matter <= 2.5 Microns Land:					
111	4 of 4	S/118.9	106.8	OXFORD PROPERTIES GROUP 2 Bloor Street West Toronto ON M4W3E2	NPRI
Longitude: -79.3879 NPRI #: 0000010715 Year: 2006 Latitude: 43.6699					
112	1 of 1	NNE/119.8	111.8	BUSINESS & INVESTOR FIN. SERVICES LTD. 819A YONGE STREET TORONTO CITY ON M4W 2G9	CA
Certificate #: 8-3559-94- Application Year: 94 Issue Date: 11/16/1994 Approval Type: Industrial air Status: Approved Application Type: Client Name:: Client Address:: Client City:: Client Postal Code:: Project Description:: WOOD BURNING PIZZA OVEN Contaminants:: Suspended Particulate Matter, Chlorine, Carbon Monoxide Emission Control:: No Controls					
113	1 of 1	NNW/121.6	110.8	TORONTO ON	WWIS
Well ID: 6930363 Construction Date: Primary Water Use: Sec. Water Use: Final Well Status: Observation Wells Water Type: Casing Material: Audit No: Z45894 Tag: A041306 Construction Method: Elevation (m): Elevation Reliability: Depth to Bedrock: Well Depth: Overburden/Bedrock: Pump Rate: Static Water Level: Flowing (Y/N): Flow Rate: Clear/Cloudy:					
Data Entry Status: Data Src: Date Received: 7/7/2006 Selected Flag: 1 Abandonment Rec: Contractor: 6926 Form Version: 3 Owner: Street Name: INTERSECTION OF CHURCH AND YONGE County: YORK Municipality: TORONTO CITY Site Info: Lot: Concession: Concession Name: Easting NAD83: Northing NAD83: Zone: UTM Reliability:					

<i>Map Key</i>	<i>Number of Records</i>	<i>Direction/ Distance (m)</i>	<i>Elevation (m)</i>	<i>Site</i>	<i>DB</i>
----------------	--------------------------	--------------------------------	----------------------	-------------	-----------

Bore Hole Information

Bore Hole ID:	11559163	Spatial Status:	
DP2BR:		Cluster Kind:	
Code OB:	o	UTMRC:	3
Code OB Desc:	Overburden	UTMRC Desc:	margin of error : 10 - 30 m
Open Hole:		Location Method:	wwr
Elevation:	115.967773	Org CS:	UTM83
Elevrc:		Date Completed:	6/16/2006
Remarks:			
Elevrc Desc:			
Location Source Date:			
Improvement Location Source:			
Improvement Location Method:			
Source Revision Comment:			
Supplier Comment:			

Overburden and Bedrock Materials Interval

Formation ID:	933055259
Layer:	1
Color:	2
General Color:	GREY
Mat1:	28
Most Common Material:	SAND
Mat2:	06
Other Materials:	SILT
Mat3:	91
Other Materials:	WATER-BEARING
Formation Top Depth:	0.00
Formation End Depth:	7.00
Formation End Depth UOM:	m

Method of Construction & Well Use

Method Construction ID:	966930363
Method Construction Code:	8
Method Construction:	Jetting
Other Method Construction:	

Pipe Information

Pipe ID:	11568770
Casing No:	1
Comment:	
Alt Name:	

Construction Record - Casing

Casing ID:	930880101
Layer:	1
Material:	5
Open Hole or Material:	PLASTIC
Depth From:	0.00
Depth To:	7.00
Casing Diameter:	1.80
Casing Diameter UOM:	inch
Casing Depth UOM:	m

Map Key	Number of Records	Direction/ Distance (m)	Elevation (m)	Site	DB
---------	-------------------	-------------------------	---------------	------	----

Construction Record - Screen

Screen ID: 933418678
Layer: 1
Slot: 20
Screen Top Depth: 5.00
Screen End Depth: 7.00
Screen Material: 5
Screen Depth UOM: m
Screen Diameter UOM: inch
Screen Diameter: 2.00

Water Details

Water ID: 934077168
Layer: 1
Kind Code: 1
Kind: FRESH
Water Found Depth: 2.00
Water Found Depth UOM: m

Hole Diameter

Hole ID: 11691276
Diameter: 12.00
Depth From: 0.00
Depth To: 7.00
Hole Depth UOM: m
Hole Diameter UOM: inch

[114](#) 1 of 1 **W/122.1** **107.8** **Toronto ON** **WWIS**

<p> Well ID: 7105893 Construction Date: Primary Water Use: Dewatering Sec. Water Use: Final Well Status: Dewatering Water Type: Casing Material: Audit No: Z75843 Tag: A071077 Construction Method: Elevation (m): Elevation Reliability: Depth to Bedrock: Well Depth: Overburden/Bedrock: Pump Rate: Static Water Level: Flowing (Y/N): Flow Rate: Clear/Cloudy: </p>	<p> Data Entry Status: Data Src: Date Received: 6/2/2008 Selected Flag: 1 Abandonment Rec: Contractor: 2644 Form Version: 4 Owner: Street Name: BAY AND SCOLLARD County: YORK Municipality: TORONTO CITY Site Info: Lot: Concession: Concession Name: Easting NAD83: Northing NAD83: Zone: UTM Reliability: </p>
--	---

Bore Hole Information

<p> Bore Hole ID: 1001605468 DP2BR: Code OB: Code OB Desc: Open Hole: Elevation: 116.062011 </p>	<p> Spatial Status: Cluster Kind: UTMRC: 3 UTMRC Desc: margin of error : 10 - 30 m Location Method: wwr Org CS: UTM83 </p>
---	---

Map Key	Number of Records	Direction/ Distance (m)	Elevation (m)	Site	DB
<i>Elevrc:</i>				<i>Date Completed:</i>	4/10/2008
<i>Remarks:</i>					
<i>Elevrc Desc:</i>					
<i>Location Source Date:</i>					
<i>Improvement Location Source:</i>					
<i>Improvement Location Method:</i>					
<i>Source Revision Comment:</i>					
<i>Supplier Comment:</i>					
<u>Overburden and Bedrock</u>					
<u>Materials Interval</u>					
<i>Formation ID:</i>		1001727121			
<i>Layer:</i>		1			
<i>Color:</i>		2			
<i>General Color:</i>		GREY			
<i>Mat1:</i>		28			
<i>Most Common Material:</i>		SAND			
<i>Mat2:</i>		84			
<i>Other Materials:</i>		SILTY			
<i>Mat3:</i>					
<i>Other Materials:</i>					
<i>Formation Top Depth:</i>		0.00			
<i>Formation End Depth:</i>		44.00			
<i>Formation End Depth UOM:</i>		ft			
<i>Formation ID:</i>		1001727122			
<i>Layer:</i>		2			
<i>Color:</i>		6			
<i>General Color:</i>		BROWN			
<i>Mat1:</i>		28			
<i>Most Common Material:</i>		SAND			
<i>Mat2:</i>		06			
<i>Other Materials:</i>		SILT			
<i>Mat3:</i>					
<i>Other Materials:</i>					
<i>Formation Top Depth:</i>		44.00			
<i>Formation End Depth:</i>		75.00			
<i>Formation End Depth UOM:</i>		ft			
<i>Formation ID:</i>		1001727123			
<i>Layer:</i>		3			
<i>Color:</i>		6			
<i>General Color:</i>		BROWN			
<i>Mat1:</i>		08			
<i>Most Common Material:</i>		FINE SAND			
<i>Mat2:</i>					
<i>Other Materials:</i>					
<i>Mat3:</i>					
<i>Other Materials:</i>					
<i>Formation Top Depth:</i>		75.00			
<i>Formation End Depth:</i>		83.00			
<i>Formation End Depth UOM:</i>		ft			
<i>Formation ID:</i>		1001727124			
<i>Layer:</i>		4			
<i>Color:</i>		6			
<i>General Color:</i>		BROWN			
<i>Mat1:</i>		06			
<i>Most Common Material:</i>		SILT			
<i>Mat2:</i>		28			
<i>Other Materials:</i>		SAND			
<i>Mat3:</i>					
<i>Other Materials:</i>					
<i>Formation Top Depth:</i>		83.00			

Map Key	Number of Records	Direction/ Distance (m)	Elevation (m)	Site	DB
Formation End Depth:		95.00			
Formation End Depth UOM:		ft			
<u>Annular Space/Abandonment Sealing Record</u>					
Plug ID:		1001727126			
Layer:		1			
Plug From:		0.00			
Plug To:		60.00			
Plug Depth UOM:		ft			
<u>Method of Construction & Well Use</u>					
Method Construction ID:		1001727131			
Method Construction Code:		3			
Method Construction:		Rotary (Reverse)			
Other Method Construction:					
<u>Pipe Information</u>					
Pipe ID:		1001727119			
Casing No:		0			
Comment:					
Alt Name:					
<u>Construction Record - Casing</u>					
Casing ID:		1001727128			
Layer:					
Material:		1			
Open Hole or Material:		STEEL			
Depth From:					
Depth To:		77.00			
Casing Diameter:		6.25			
Casing Diameter UOM:		inch			
Casing Depth UOM:		ft			
<u>Construction Record - Screen</u>					
Screen ID:		1001727129			
Layer:					
Slot:					
Screen Top Depth:					
Screen End Depth:					
Screen Material:		1			
Screen Depth UOM:					
Screen Diameter UOM:					
Screen Diameter:					
<u>Results of Well Yield Testing</u>					
Pump Test ID:		1001727120			
Pump Set At:					
Static Level:		52.00			
Final Level After Pumping:					
Recommended Pump Depth:					
Pumping Rate:					
Flowing Rate:					
Recommended Pump Rate:					

Map Key	Number of Records	Direction/ Distance (m)	Elevation (m)	Site	DB
Levels UOM:		ft			
Rate UOM:		GPM			
Water State After Test Code:		0			
Water State After Test:					
Pumping Test Method:		0			
Pumping Duration HR:					
Pumping Duration MIN:					
Flowing:		N			
<u>Water Details</u>					
Water ID:		1001727127			
Layer:		1			
Kind Code:		1			
Kind:		FRESH			
Water Found Depth:		75.00			
Water Found Depth UOM:		ft			
<u>Hole Diameter</u>					
Hole ID:		1001727125			
Diameter:		8.75			
Depth From:					
Depth To:		95.00			
Hole Depth UOM:		ft			
Hole Diameter UOM:		inch			

[115](#)

1 of 1

NW/123.8

109.7

Toronto ON

WWIS

Well ID:	7175657	Data Entry Status:	
Construction Date:		Data Src:	
Primary Water Use:		Date Received:	1/26/2012
Sec. Water Use:		Selected Flag:	1
Final Well Status:	Observation Wells	Abandonment Rec:	
Water Type:		Contractor:	7147
Casing Material:		Form Version:	7
Audit No:	Z142173	Owner:	
Tag:	A107276	Street Name:	SCROLLARD STREET
Construction Method:		County:	YORK
Elevation (m):		Municipality:	TORONTO CITY
Elevation Reliability:		Site Info:	
Depth to Bedrock:		Lot:	
Well Depth:		Concession:	
Overburden/Bedrock:		Concession Name:	
Pump Rate:		Easting NAD83:	
Static Water Level:		Northing NAD83:	
Flowing (Y/N):		Zone:	
Flow Rate:		UTM Reliability:	
Clear/Cloudy:			

Bore Hole Information

Bore Hole ID:	1003638134	Spatial Status:	
DP2BR:		Cluster Kind:	
Code OB:		UTMRC:	4
Code OB Desc:		UTMRC Desc:	margin of error : 30 m - 100 m
Open Hole:		Location Method:	wwr
Elevation:	115.958198	Org CS:	UTM83
Elevrc:		Date Completed:	1/4/2012
Remarks:			
Elevrc Desc:			

Map Key	Number of Records	Direction/ Distance (m)	Elevation (m)	Site	DB
<i>Location Source Date:</i>					
<i>Improvement Location Source:</i>					
<i>Improvement Location Method:</i>					
<i>Source Revision Comment:</i>					
<i>Supplier Comment:</i>					
<u>Overburden and Bedrock</u>					
<u>Materials Interval</u>					
Formation ID:		1004148941			
Layer:		1			
Color:		2			
General Color:		GREY			
Mat1:					
Most Common Material:					
Mat2:					
Other Materials:					
Mat3:					
Other Materials:					
Formation Top Depth:		0.00			
Formation End Depth:		0.20			
Formation End Depth UOM:		m			
Formation ID:		1004148942			
Layer:		2			
Color:		6			
General Color:		BROWN			
Mat1:		28			
Most Common Material:		SAND			
Mat2:		11			
Other Materials:		GRAVEL			
Mat3:		01			
Other Materials:		FILL			
Formation Top Depth:		0.20			
Formation End Depth:		1.50			
Formation End Depth UOM:		m			
Formation ID:		1004148943			
Layer:		3			
Color:		6			
General Color:		BROWN			
Mat1:		28			
Most Common Material:		SAND			
Mat2:					
Other Materials:					
Mat3:					
Other Materials:					
Formation Top Depth:		1.50			
Formation End Depth:		3.10			
Formation End Depth UOM:		m			
Formation ID:		1004148944			
Layer:		4			
Color:		2			
General Color:		GREY			
Mat1:		28			
Most Common Material:		SAND			
Mat2:		84			
Other Materials:		SILTY			
Mat3:					
Other Materials:					
Formation Top Depth:		3.10			
Formation End Depth:		6.10			
Formation End Depth UOM:		m			

Map Key	Number of Records	Direction/ Distance (m)	Elevation (m)	Site	DB
<u>Annular Space/Abandonment Sealing Record</u>					
Plug ID:		1004148950			
Layer:		1			
Plug From:		0.00			
Plug To:		0.20			
Plug Depth UOM:		m			
Plug ID:		1004148951			
Layer:		2			
Plug From:		0.20			
Plug To:		2.80			
Plug Depth UOM:		m			
Plug ID:		1004148952			
Layer:		3			
Plug From:		2.80			
Plug To:		6.10			
Plug Depth UOM:		m			
Plug ID:		1004148953			
Layer:		4			
Plug From:					
Plug To:		6.10			
Plug Depth UOM:		m			
<u>Method of Construction & Well Use</u>					
Method Construction ID:		1004148949			
Method Construction Code:					
Method Construction:					
Other Method Construction:					
<u>Pipe Information</u>					
Pipe ID:		1004148940			
Casing No:		0			
Comment:					
Alt Name:					
<u>Construction Record - Casing</u>					
Casing ID:		1004148947			
Layer:		1			
Material:		5			
Open Hole or Material:		PLASTIC			
Depth From:		0.00			
Depth To:		3.10			
Casing Diameter:		3.20			
Casing Diameter UOM:		cm			
Casing Depth UOM:		m			
<u>Construction Record - Screen</u>					
Screen ID:		1004148948			
Layer:		1			
Slot:		.01			
Screen Top Depth:		3.10			
Screen End Depth:		6.10			
Screen Material:		5			

Map Key	Number of Records	Direction/ Distance (m)	Elevation (m)	Site	DB
Screen Depth UOM:		m			
Screen Diameter UOM:		cm			
Screen Diameter:		4.30			
<u>Water Details</u>					
Water ID:		1004148946			
Layer:		1			
Kind Code:		1			
Kind:		FRESH			
Water Found Depth:		3.10			
Water Found Depth UOM:		m			
<u>Hole Diameter</u>					
Hole ID:		1004148945			
Diameter:		5.00			
Depth From:		0.00			
Depth To:		6.10			
Hole Depth UOM:		m			
Hole Diameter UOM:		cm			
116	1 of 1	NNW/124.5	110.7	Jeanne Lottie Fashions Inc. 32 Scollard St Toronto ON M5R 1E9	SCT
Established:		01-AUG-85			
Plant Size (ft²):					
Employment:					
--Details--					
Description:		Clothing and Clothing Accessories Wholesaler-Distributors			
SIC/NAICS Code:		414110			
Description:		Clothing and Clothing Accessories Wholesaler-Distributors			
SIC/NAICS Code:		414110			
Description:		Other Leather and Allied Product Manufacturing			
SIC/NAICS Code:		316990			
Description:		Footwear Wholesaler-Distributors			
SIC/NAICS Code:		414120			
Description:		Women's and Girls' Cut and Sew Dress Manufacturing			
SIC/NAICS Code:		315233			
Description:		Footwear Manufacturing			
SIC/NAICS Code:		316210			
117	1 of 30	SSW/124.9	106.8	The Cadillac Fairview Corporation Limited 60 Bloor Street West Toronto ON M4W 3B8	CA
Certificate #:		6468-6C4NYV			
Application Year:		2005			
Issue Date:		5/9/2005			
Approval Type:		Air			
Status:		Approved			
Application Type:					
Client Name::					
Client Address::					

Map Key	Number of Records	Direction/ Distance (m)	Elevation (m)	Site	DB
Client City:: Client Postal Code:: Project Description:: Contaminants:: Emission Control::					
117	2 of 30	SSW/124.9	106.8	The Cadillac Fairview Corporation Limited 60 Bloor Street West Toronto ON M4W 3B8	CA
Certificate #: 0834-67XK6P Application Year: 2005 Issue Date: 4/28/2005 Approval Type: Air Status: Revoked and/or Replaced Application Type: Client Name:: Client Address:: Client City:: Client Postal Code:: Project Description:: Contaminants:: Emission Control::					
117	3 of 30	SSW/124.9	106.8	The Cadillac Fairview Corporation Limited 60 Bloor St West Toronto ON M4W 3B8	EBR
Company Name: Year: 2004 Notice Type: Instrument Decision EBR Registry No.: IA04E1624 Instrument Type: Approval for discharge into the natural environment other than water (i.e. Air) - EPA s. 9 Proposal Date: Ministry Ref. No.: 7283-5YNJYM Location: 60 Bloor Street West Toronto Ontario M4W 3B8 Proponent Address: 20 Queen Street West, 5th Floor Toronto Ontario M5H 3R4 Notice Date:					
117	4 of 30	SSW/124.9	106.8	The Cadillac Fairview Corporation Limited 60 Bloor Street West Toronto ON M5H 3R4	ECA
Project Type: Air Approval No: 6468-6C4NYV Date: 2005-05-09 Status: Approved Longitude: -79.389380000000003 Latitude: 43.669730000000001 Record Type: ECA PDF URL: https://www.accessenvironment.ene.gov.on.ca/instruments/1045-6C4N7N-14.pdf Full Address:					
117	5 of 30	SSW/124.9	106.8	The Cadillac Fairview Corporation Limited 60 Bloor Street West Toronto ON M5H 3R4	ECA
Project Type: Air Approval No: 0834-67XK6P					

Map Key	Number of Records	Direction/ Distance (m)	Elevation (m)	Site	DB
Date:		2005-04-28			
Status:		Revoked and/or Replaced			
Longitude:		-79.389380000000003			
Latitude:		43.669730000000001			
Record Type:		ECA			
PDF URL:		https://www.accessenvironment.ene.gov.on.ca/instruments/3317-66SQHM-14.pdf			
Full Address:					
117	6 of 30	SSW/124.9	106.8	60 BLOOR STREET WEST TORONTO ON	EHS
Postal Code:					
City:					
Address2:					
Address1:					
Provstate:					
Order No.:		20080819002			
Addit. Info Ordered::					
Report Date:		8/27/2008			
Report Type:		Custom Report			
Search Radius (km):		0.25			
117	7 of 30	SSW/124.9	106.8	Golosky Dentistry PC 60 Bloor Street West Suite 409 Toronto ON M4W3B8	GEN
Generator No.:		ON4575390		PO Box No.:	
Status:		Registered		Country: Canada	
Approval Years:		As of Jun 2017		Choice of Contact:	
Contam. Facility:				Co Admin:	
MHSW Facility:				Phone No. Admin:	
SIC Code:					
SIC Description:					
--Details--					
Waste Code:		312 P			
Waste Description:		Pathological wastes			
117	8 of 30	SSW/124.9	106.8	Golosky Dentistry PC 60 Bloor Street West Suite 409 Toronto ON M4W3B8	GEN
Generator No.:		ON4575390		PO Box No.:	
Status:				Country:	
Approval Years:		2010		Choice of Contact:	
Contam. Facility:				Co Admin:	
MHSW Facility:				Phone No. Admin:	
SIC Code:		621210			
SIC Description:		Offices of Dentists			
--Details--					
Waste Code:		312			
Waste Description:		PATHOLOGICAL WASTES			
117	9 of 30	SSW/124.9	106.8	A. Hiltz Dentistry Professional Corp 60 Bloor St. W., Suite 1004 Toronto ON M4W3B8	GEN

Map Key	Number of Records	Direction/ Distance (m)	Elevation (m)	Site	DB
Generator No.:	ON4305378			PO Box No.:	
Status:				Country:	
Approval Years:	2011			Choice of Contact:	
Contam. Facility:				Co Admin:	
MHSW Facility:				Phone No. Admin:	
SIC Code:	621390				
SIC Description:	Offices of All Other Health Practitioners				
--Details--					
Waste Code:	264				
Waste Description:	PHOTOPROCESSING WASTES				
Waste Code:	312				
Waste Description:	PATHOLOGICAL WASTES				
117	10 of 30	SSW/124.9	106.8	Golosky Dentistry PC 60 Bloor Street West Suite 409 Toronto ON M4W3B8	GEN
Generator No.:	ON4575390			PO Box No.:	
Status:				Country:	Canada
Approval Years:	2015			Choice of Contact:	CO_OFFICIAL
Contam. Facility:	No			Co Admin:	
MHSW Facility:	No			Phone No. Admin:	
SIC Code:	621210				
SIC Description:	OFFICES OF DENTISTS				
--Details--					
Waste Code:	312				
Waste Description:	PATHOLOGICAL WASTES				
117	11 of 30	SSW/124.9	106.8	Curmann Contracting Ltd. 60 Bloor St. West Toronto ON	GEN
Generator No.:	ON5770295			PO Box No.:	
Status:				Country:	
Approval Years:	03,04			Choice of Contact:	
Contam. Facility:				Co Admin:	
MHSW Facility:				Phone No. Admin:	
SIC Code:					
SIC Description:					
117	12 of 30	SSW/124.9	106.8	Golosky Dentistry PC 60 Bloor Street West Suite 409 Toronto ON M4W3B8	GEN
Generator No.:	ON4575390			PO Box No.:	
Status:				Country:	Canada
Approval Years:	2016			Choice of Contact:	CO_OFFICIAL
Contam. Facility:	No			Co Admin:	
MHSW Facility:	No			Phone No. Admin:	
SIC Code:	621210				
SIC Description:	OFFICES OF DENTISTS				
--Details--					
Waste Code:	312				

Map Key	Number of Records	Direction/ Distance (m)	Elevation (m)	Site	DB
Waste Description:		PATHOLOGICAL WASTES			
117	13 of 30	SSW/124.9	106.8	Borovac Dentistry Prof corp 60 bloor street west Suite 1510 toronto ON M4W3B8	GEN
Generator No.:	ON3964746			PO Box No.:	
Status:				Country:	Canada
Approval Years:	2016			Choice of Contact:	CO_OFFICIAL
Contam. Facility:	No			Co Admin:	
MHSW Facility:	No			Phone No. Admin:	
SIC Code:	621210				
SIC Description:	OFFICES OF DENTISTS				
--Details--					
Waste Code:	312				
Waste Description:	PATHOLOGICAL WASTES				
117	14 of 30	SSW/124.9	106.8	Borovac Dentistry Prof corp 60 bloor street west Suite 1510 toronto ON M4W3B8	GEN
Generator No.:	ON3964746			PO Box No.:	
Status:	Registered			Country:	Canada
Approval Years:	As of Jun 2017			Choice of Contact:	
Contam. Facility:				Co Admin:	
MHSW Facility:				Phone No. Admin:	
SIC Code:					
SIC Description:					
--Details--					
Waste Code:	312 P				
Waste Description:	Pathological wastes				
117	15 of 30	SSW/124.9	106.8	Golosky Dentistry PC 60 Bloor Street West Suite 409 Toronto ON M4W3B8	GEN
Generator No.:	ON4575390			PO Box No.:	
Status:				Country:	
Approval Years:	2012			Choice of Contact:	
Contam. Facility:				Co Admin:	
MHSW Facility:				Phone No. Admin:	
SIC Code:	621210				
SIC Description:	Offices of Dentists				
--Details--					
Waste Code:	312				
Waste Description:	PATHOLOGICAL WASTES				
117	16 of 30	SSW/124.9	106.8	Golosky Dentistry PC 60 Bloor Street West Suite 409 Toronto ON M4W3B8	GEN
Generator No.:	ON4575390			PO Box No.:	
Status:				Country:	Canada

Map Key	Number of Records	Direction/ Distance (m)	Elevation (m)	Site	DB
Approval Years: Contam. Facility: MHSW Facility: SIC Code: SIC Description:	2014 No No 621210	OFFICES OF DENTISTS		Choice of Contact: Co Admin: Phone No. Admin:	CO_OFFICIAL
--Details--					
Waste Code: Waste Description:		312 PATHOLOGICAL WASTES			
117	17 of 30	SSW/124.9	106.8	A. Hiltz Dentistry Professional Corp 60 Bloor St. W., Suite 1004 Toronto ON M4W3B8	GEN
Generator No.: Status: Approval Years: Contam. Facility: MHSW Facility: SIC Code: SIC Description:	ON4305378 2012 621390	Offices of All Other Health Practitioners		PO Box No.: Country: Choice of Contact: Co Admin: Phone No. Admin:	
--Details--					
Waste Code: Waste Description:		264 PHOTOPROCESSING WASTES			
Waste Code: Waste Description:		312 PATHOLOGICAL WASTES			
117	18 of 30	SSW/124.9	106.8	Golosky Dentistry PC 60 Bloor Street West Suite 409 Toronto ON	GEN
Generator No.: Status: Approval Years: Contam. Facility: MHSW Facility: SIC Code: SIC Description:	ON4575390 2013 621210	OFFICES OF DENTISTS		PO Box No.: Country: Choice of Contact: Co Admin: Phone No. Admin:	
--Details--					
Waste Code: Waste Description:		312 PATHOLOGICAL WASTES			
117	19 of 30	SSW/124.9	106.8	A. Hiltz Dentistry Professional Corp 60 Bloor St. W., Suite 1004 Toronto ON	GEN
Generator No.: Status: Approval Years: Contam. Facility: MHSW Facility: SIC Code: SIC Description:	ON4305378 2013 621390	OFFICES OF ALL OTHER HEALTH PRACTITIONERS		PO Box No.: Country: Choice of Contact: Co Admin: Phone No. Admin:	

Map Key	Number of Records	Direction/ Distance (m)	Elevation (m)	Site	DB
--Details--					
Waste Code:		264			
Waste Description:		PHOTOPROCESSING WASTES			
Waste Code:		312			
Waste Description:		PATHOLOGICAL WASTES			
117	20 of 30	SSW/124.9	106.8	BCD Comprint Inc. 60 Bloor Street West Suite 203 Toronto ON M4W 3B8	GEN
Generator No.:	ON6896537			PO Box No.:	
Status:				Country:	
Approval Years:	05,06			Choice of Contact:	
Contam. Facility:				Co Admin:	
MHSW Facility:				Phone No. Admin:	
SIC Code:	323119				
SIC Description:	Other Printing				
--Details--					
Waste Code:		264			
Waste Description:		PHOTOPROCESSING WASTES			
117	21 of 30	SSW/124.9	106.8	FINISHED TYPE INC., THE 60 BLOOR STREET WEST 15TH FLOOR TORONTO ON M4W 1J2	GEN
Generator No.:	ON1690900			PO Box No.:	
Status:				Country:	
Approval Years:	99,00,01			Choice of Contact:	
Contam. Facility:				Co Admin:	
MHSW Facility:				Phone No. Admin:	
SIC Code:	2819				
SIC Description:	OTHER COMM. PRINTING				
--Details--					
Waste Code:		264			
Waste Description:		PHOTOPROCESSING WASTES			
117	22 of 30	SSW/124.9	106.8	A. Hiltz Dentistry Professional Corp 60 Bloor St. W., Suite 1004 Toronto ON M4W3B8	GEN
Generator No.:	ON4305378			PO Box No.:	
Status:				Country:	
Approval Years:	2010			Choice of Contact:	
Contam. Facility:				Co Admin:	
MHSW Facility:				Phone No. Admin:	
SIC Code:	621390				
SIC Description:	Offices of All Other Health Practitioners				
--Details--					
Waste Code:		264			
Waste Description:		PHOTOPROCESSING WASTES			
Waste Code:		312			
Waste Description:		PATHOLOGICAL WASTES			

Map Key	Number of Records	Direction/ Distance (m)	Elevation (m)	Site	DB
117	23 of 30	SSW/124.9	106.8	FINISHED TYPE INC. 15-704 60 BLOOR ST. W., 15TH FLOOR TORONTO ON M4W 1J2	GEN
Generator No.:	ON1690900			PO Box No.:	
Status:				Country:	
Approval Years:	92,93,94,95,96,97,98			Choice of Contact:	
Contam. Facility:				Co Admin:	
MHSW Facility:				Phone No. Admin:	
SIC Code:	2819				
SIC Description:	OTHER COMM. PRINTING				
--Details--					
Waste Code:	264				
Waste Description:	PHOTOPROCESSING WASTES				
117	24 of 30	SSW/124.9	106.8	Golosky Dentistry PC 60 Bloor Street West Suite 409 Toronto ON M4W3B8	GEN
Generator No.:	ON4575390			PO Box No.:	
Status:				Country:	
Approval Years:	2011			Choice of Contact:	
Contam. Facility:				Co Admin:	
MHSW Facility:				Phone No. Admin:	
SIC Code:	621210				
SIC Description:	Offices of Dentists				
--Details--					
Waste Code:	312				
Waste Description:	PATHOLOGICAL WASTES				
117	25 of 30	SSW/124.9	106.8	THE CADILLAC FAIRVIEW 60 BLOOR Street West SUITE 1105 TORONTO ON M4W3B8	NPRI
Longitude:					
NPRI #:	8800000257				
Year:	2004				
Latitude:					
--Details--					
Units:	tonnes				
Air:					
Water:					
Substances Released:	Nitrogen oxides (expressed as NO2)				
Land:					
Units:	tonnes				
Air:					
Water:					
Substances Released:	Sulphur dioxide				
Land:					
Units:	tonnes				
Air:					
Water:					
Substances Released:	HFC-134a Hydrofluorocarbon				

Map Key	Number of Records	Direction/ Distance (m)	Elevation (m)	Site	DB
<i>Land:</i>					
117	26 of 30	SSW/124.9	106.8	PRINT THREE 60 BLOOR ST W TORONTO ON M4W 3B8	SCT
<i>Established:</i>		1983			
<i>Plant Size (ft²):</i>		3800			
<i>Employment:</i>		8			
<i>--Details--</i>					
<i>Description:</i>		COMMERCIAL PRINTING, LITHOGRAPHIC			
<i>SIC/NAICS Code:</i>		2752			
<i>Description:</i>		PHOTOCOPYING AND DUPLICATING SERVICES			
<i>SIC/NAICS Code:</i>		7334			
117	27 of 30	SSW/124.9	106.8	Digitalprint.Net 60 Bloor St W Suite 203 Toronto ON M4W 3B8	SCT
<i>Established:</i>		1987			
<i>Plant Size (ft²):</i>		3800			
<i>Employment:</i>					
<i>--Details--</i>					
<i>Description:</i>		Quick Printing			
<i>SIC/NAICS Code:</i>		323114			
<i>Description:</i>		Digital Printing			
<i>SIC/NAICS Code:</i>		323115			
<i>Description:</i>		Other Printing			
<i>SIC/NAICS Code:</i>		323119			
<i>Description:</i>		Business Service Centres			
<i>SIC/NAICS Code:</i>		561430			
117	28 of 30	SSW/124.9	106.8	Norcast Castings Company Ltd. 60 Bloor St W Suite 402 Toronto ON M4W 3B8	SCT
<i>Established:</i>		1950			
<i>Plant Size (ft²):</i>					
<i>Employment:</i>		9			
<i>--Details--</i>					
<i>Description:</i>		Abrasive Product Manufacturing			
<i>SIC/NAICS Code:</i>		327910			
<i>Description:</i>		Iron and Steel Mills and Ferro-Alloy Manufacturing			
<i>SIC/NAICS Code:</i>		331110			
<i>Description:</i>		Iron Foundries			
<i>SIC/NAICS Code:</i>		331511			
<i>Description:</i>		Steel Foundries			
<i>SIC/NAICS Code:</i>		331514			

Map Key	Number of Records	Direction/ Distance (m)	Elevation (m)	Site	DB
Description:		Mining and Oil and Gas Field Machinery Manufacturing			
SIC/NAICS Code:		333130			
117	29 of 30	SSW/124.9	106.8	Astley Gilbert Limited 60 Bloor St W Suite 203 Toronto ON M4W 3B8	SCT
Established:		01-AUG-87			
Plant Size (ft²):		3800			
Employment:					
--Details--					
Description:		Other Printing			
SIC/NAICS Code:		323119			
Description:		Quick Printing			
SIC/NAICS Code:		323114			
Description:		Business Service Centres			
SIC/NAICS Code:		561430			
Description:		Digital Printing			
SIC/NAICS Code:		323115			
Description:		Quick Printing			
SIC/NAICS Code:		323114			
117	30 of 30	SSW/124.9	106.8	Norcast 60 Bloor St W Suite 402 Toronto ON M4W 3B8	SCT
Established:		1950			
Plant Size (ft²):					
Employment:		9			
--Details--					
Description:		Abrasive Product Manufacturing			
SIC/NAICS Code:		327910			
Description:		Iron and Steel Mills and Ferro-Alloy Manufacturing			
SIC/NAICS Code:		331110			
Description:		Iron Foundries			
SIC/NAICS Code:		331511			
Description:		Steel Foundries			
SIC/NAICS Code:		331514			
Description:		Mining and Oil and Gas Field Machinery Manufacturing			
SIC/NAICS Code:		333130			
118	1 of 2	WNW/125.1	108.8	BAY-YORKVILLE DEVELOPMENTS LTD. 55 SCOLLARD STREET TORONTO ON M5R 3K8	EASR
Approval No:		R-003-4524704830			
Project Type:		Heating System			
Date:		2012-02-13			

<i>Map Key</i>	<i>Number of Records</i>	<i>Direction/ Distance (m)</i>	<i>Elevation (m)</i>	<i>Site</i>	<i>DB</i>
Status: Longitude: Latitude: Record Type: PDF URL:		REGISTERED -79.39046999999993 43.67218799999998 EASR http://www.accessenvironment.ene.gov.on.ca/AEWeb/ae/ViewDocument.action?documentRefID=706			
118	2 of 2	WNW/125.1	108.8	BAY-YORKVILLE DEVELOPMENTS LTD. 55 SCOLLARD STREET TORONTO ON M5R 3K8	EASR
Approval No: Project Type: Date: Status: Longitude: Latitude: Record Type: PDF URL:		R-002-9527836098 Standby Power System 2012-02-13 REGISTERED -79.39046999999993 43.67218799999998 EASR http://www.accessenvironment.ene.gov.on.ca/AEWeb/ae/ViewDocument.action?documentRefID=711			
119	1 of 1	SE/126.2	106.0	Yonge Street and Bloor Street Toronto ON	EHS
Postal Code: City: Address2: Address1: Provstate: Order No.: Addit. Info Ordered:: Report Date: Report Type: Search Radius (km):		Toronto Yonge Street and Bloor Street ON 20150805144 31-AUG-15 Custom Report .5			
120	1 of 1	SW/126.7	106.8	Foster M H 1227 Bay St Toronto ON	TANK
Permit Date: Permit Type: User Type: Installation Type:: Installation Size:: Installation Config:: No. Tanks Installed:: Units of Measure:: Value/Tank (\$):: Capacity(gal):: Reference:: Location Desc::		2/4/1927 BP A2506 Gasoline tank 1 x Gasoline tank 1 250 CTA Building permits			
121	1 of 1	W/127.3	107.8	Bay-Yorkville Developments Ltd. Bay Street & Yorkville Avenue Toronto ON	PTTW
Year: EBR Registry No.: Ministry Reference Number: Notice Type: Instrument Type:		2008 010-4482 1284-7HRR29 Instrument Proposal (OWRA s. 34) - Permit to take water			

Map Key	Number of Records	Direction/ Distance (m)	Elevation (m)	Site	DB
Proposal Date:		August 25, 2008			
Location:		Northwest Corner of Bay Street & Yorkville Avenue Toronto, Ontario			
Proponent Address:		4711 Yonge Street Toronto Ontario Canada M2N 7E4			
Notice Date:					
122	1 of 1	SSE/128.5	106.0	Stollery [F] 5 Bloor St W Toronto ON M4W 1A3	TANK
Permit Date:		6/24/1919			
Permit Type:		BP 35616			
User Type:		Clothing			
Installation Type::		Fuel tank			
Installation Size::					
Installation Config::		1 x Fuel tank			
No. Tanks Installed::		1			
Units of Measure::					
Value/Tank (\$)::		200			
Capacity(gal)::					
Reference::		CTA Building permits			
Location Desc::					
123	1 of 1	NW/129.0	109.3	Toronto ON	WWIS
Well ID:		7277783			
Construction Date:					
Primary Water Use:		Monitoring and Test Hole			
Sec. Water Use:		0			
Final Well Status:		Monitoring and Test Hole			
Water Type:					
Casing Material:					
Audit No:		Z245652			
Tag:		A211444			
Construction Method:					
Elevation (m):					
Elevation Reliability:					
Depth to Bedrock:					
Well Depth:					
Overburden/Bedrock:					
Pump Rate:					
Static Water Level:					
Flowing (Y/N):					
Flow Rate:					
Clear/Cloudy:					
Bore Hole Information					
Bore Hole ID:		1006319987			
DP2BR:					
Code OB:					
Code OB Desc:					
Open Hole:					
Elevation:		115.975708			
Elevrc:					
Remarks:					
Elevrc Desc:					
Location Source Date:					
Improvment Location Source:					
Improvment Location Method:					
Source Revision Comment:					
Data Entry Status:					
Data Src:					
Date Received:		12/23/2016			
Selected Flag:		1			
Abandonment Rec:					
Contractor:		7241			
Form Version:		7			
Owner:					
Street Name:		58 SCOLLARD STEET			
County:		YORK			
Municipality:		TORONTO CITY			
Site Info:					
Lot:					
Concession:					
Concession Name:					
Easting NAD83:					
Northing NAD83:					
Zone:					
UTM Reliability:					
Spatial Status:					
Cluster Kind:					
UTMRC:		4			
UTMRC Desc:		margin of error : 30 m - 100 m			
Location Method:		wwr			
Org CS:		UTM83			
Date Completed:		11/11/2016			

Map Key	Number of Records	Direction/ Distance (m)	Elevation (m)	Site	DB
Supplier Comment:					
<u>Overburden and Bedrock Materials Interval</u>					
Formation ID:		1006518175			
Layer:		1			
Color:		6			
General Color:		BROWN			
Mat1:		28			
Most Common Material:		SAND			
Mat2:		01			
Other Materials:		FILL			
Mat3:					
Other Materials:					
Formation Top Depth:		0.00			
Formation End Depth:		8.00			
Formation End Depth UOM:		ft			
<u>Annular Space/Abandonment Sealing Record</u>					
Plug ID:		1006518183			
Layer:		1			
Plug From:		0.00			
Plug To:		1.00			
Plug Depth UOM:		ft			
Plug ID:		1006518184			
Layer:		2			
Plug From:		1.00			
Plug To:		2.00			
Plug Depth UOM:		ft			
Plug ID:		1006518185			
Layer:		3			
Plug From:		2.00			
Plug To:		8.00			
Plug Depth UOM:		ft			
<u>Method of Construction & Well Use</u>					
Method Construction ID:		1006518182			
Method Construction Code:		2			
Method Construction:		Rotary (Convent.)			
Other Method Construction:		DIRECT PUSH			
<u>Pipe Information</u>					
Pipe ID:		1006518174			
Casing No:		0			
Comment:					
Alt Name:					
<u>Construction Record - Casing</u>					
Casing ID:		1006518178			
Layer:		1			
Material:		5			
Open Hole or Material:		PLASTIC			
Depth From:		0.00			

Map Key	Number of Records	Direction/ Distance (m)	Elevation (m)	Site	DB
Depth To: Casing Diameter: Casing Diameter UOM: Casing Depth UOM:		3.00 2.00 inch ft			
<u>Construction Record - Screen</u>					
Screen ID: Layer: Slot: Screen Top Depth: Screen End Depth: Screen Material: Screen Depth UOM: Screen Diameter UOM: Screen Diameter:		1006518179 1 10 3.00 8.00 5 ft inch 2.25			
<u>Water Details</u>					
Water ID: Layer: Kind Code: Kind: Water Found Depth: Water Found Depth UOM:		1006518177 ft			
<u>Hole Diameter</u>					
Hole ID: Diameter: Depth From: Depth To: Hole Depth UOM: Hole Diameter UOM:		1006518176 8.00 0.00 8.00 ft inch			
124	1 of 1	SW/129.1	106.8	Philmac Motors Ltd 1223 Bay St Toronto ON	TANK
Permit Date: Permit Type: User Type: Installation Type:: Installation Size:: Installation Config:: No. Tanks Installed:: Units of Measure:: Value/Tank (\$):: Capacity(gal):: Reference:: Location Desc::		8/16/1929 BP A24742 Auto service garage Gasoline pump 1 x gasoline pump 1 500 CTA Building permits Bay St se cor Cumberland			
125	1 of 4	NW/129.8	109.8	Dr Lancelot A Brown DPC 40 Scollard Street Unit 201 Toronto ON M5R3S1	GEN
Generator No.: Status: Approval Years: Contam. Facility: MHSW Facility:		ON4381189 2015 No No		PO Box No.: Country: Choice of Contact: Co Admin: Phone No. Admin:	Canada CO_OFFICIAL

<i>Map Key</i>	<i>Number of Records</i>	<i>Direction/ Distance (m)</i>	<i>Elevation (m)</i>	<i>Site</i>	<i>DB</i>
SIC Code:	621210				
SIC Description:		OFFICES OF DENTISTS			
--Details--					
Waste Code:	312				
Waste Description:		PATHOLOGICAL WASTES			

125	2 of 4	NW/129.8	109.8	40 Scollard Street, Toronto ON M5R 3S1	INC
Incident No:	426984				
Incident ID:	2578728				
Attribute Category:	FS-Incident				
Status Code:	Causal Analysis Complete				
Incident Location:	40 Scollard Street, Toronto - 4" Pipeline Hit				
Drainage System:					
Sub Surface Contam.:					
Aff. Prop. Use Water:					
Contam. Migrated:					
Contact Natural Env.:					
Near Body of Water:					
Approx. Quant. Rel.:					
Equipment Model:					
Serial No:					
Residential App. Type:					
Commercial App. Type:					
Industrial App. Type:					
Institutional App. Type:					
Venting Type:					
Vent Connector Mater:					
Vent Chimney Mater:					
Pipeline Type:	Main Distribution Pipeline				
Pipeline Involved:					
Pipe Material:	Plastic				
Depth Ground Cover:					
Regulator Location:	Outside				
Regulator Type:	Service Regulator (up to 60 psi intake)				
Operation Pressure:	IP				
Liquid Prop Make:					
Liquid Prop Model:					
Liquid Prop Serial No:					
Equipment Type:					
Cylinder Capacity:					
Cylinder Capac. Units:					
Cylinder Material Type:					
Tank Capacity:					
Fuels Occurrence Type:					
Fuel Type Involved:					
Date of Occurrence:					
Time of Occurrence:					
Occur Insp Start Date:					
Any Health Impact:					
Any Environmental Impact:					
Was Service Interrupted:					
Was Property Damaged:					
Operation Type Involved:					
Enforcement Policy:					
Prc Escalation Required:					
Task No:					
Notes:					
Occurrence Narrative:					
Tank Material Type:					
Tank Storage Type:					

Map Key	Number of Records	Direction/ Distance (m)	Elevation (m)	Site	DB
Tank Location Type: Pump Flow Rate Capac: Liquid Prop Notes:					
125	3 of 4	NW/129.8	109.8	Pro Tek Dental Laboratory Inc. 40 Scollard St Suite 100 Toronto ON M5R 3S1	SCT
Established: Plant Size (ft²): Employment:					
--Details--					
Description:		Medical Equipment and Supplies Manufacturing			
SIC/NAICS Code:		339110			
Description:		Medical Equipment and Supplies Manufacturing			
SIC/NAICS Code:		339110			
125	4 of 4	NW/129.8	109.8	Enbridge Gas Distribution Inc. Opposite 40 Scollard St Toronto ON M5R 3S1	SPL
Ref No:		5616-87LVU2		Site Address:	
Contaminant Name:		NATURAL GAS (METHANE)		Site Conc:	
Contaminant Code:		35		Site Lot:	
Contaminant Limit 1:				Site County/District:	
Contam. Limit Freq 1:				Site Municipality:	
Contaminant UN No 1:				Site Postal Code:	
Contaminant Qty:				Sector Type: Pipeline	
MOE Reported Dt:		7/22/2010		Source Type:	
Health/Env Conseq:				Receiving Medium:	
Incident Dt:				Receiving Env:	
Incident Cause:		Discharge or Emission to Air		Environment Impact: Not Anticipated	
Incident Event:				Nature of Impact: Air Pollution	
Incident Reason:		Error- Operator error		SAC Action Class: TSSA - Fuel Safety Branch	
Incident Summary:		Enbridge: 4" plastic, LP line hit by contractor.			
126	1 of 2	ESE/130.5	107.5	ON	BORE
Borehole ID:		648131		Type: Borehole	
Use:		Geotechnical/Geological Investigation			
Drill Method::		Power auger			
Easting::		630085			
Location Accuracy::					
Elev. Reliability Note::					
Total Depth m::		15.5			
Township::					
Lot::					
Completion Date::		SEP-1968			
Primary Water Use::		Not Used			
Static Water Level::		-999.9			
Sec. Water Use::					
--Details--					
Stratum ID:		218521694		Top Depth(m): 0.0	
Bottom Depth(m):		3.4			
		Stratum Desc: FILL,SAND. LOOSE.			
Stratum ID:		218521695		Top Depth(m): 3.4	
Bottom Depth(m):		9.4			
		Stratum Desc: CLAY,SILT,SAND MEDIUM TO COARSE.			

Map Key	Number of Records	Direction/ Distance (m)	Elevation (m)	Site	DB
					GREY,LACUSTRINE,STIFF,BEDDED, AGE GLACIAL.
Stratum ID:	218521696			Top Depth(m):	9.4
Bottom Depth(m):	15.5			Stratum Desc:	SAND-MEDIUM,SILT. BROWN,GREY,GLACIAL,VERY DENSE,AGE GLACIAL. 016 022 0

126	2 of 2	ESE/130.5	107.5	ON	BORE
Borehole ID:	648132			Type:	Borehole
Use:	Geotechnical/Geological Investigation			Status::	
Drill Method::	Power auger			UTM Zone::	17
Easting::	630085			Northing::	4836593
Location Accuracy::				Orig. Ground Elev m::	116
Elev. Reliability Note::				DEM Ground Elev m::	115
Total Depth m::	16.5			Primary Name::	
Township::				Concession::	
Lot::				Municipality:	
Completion Date::	SEP-1968			Static Water Level::	1.6
Primary Water Use::	Not Used			Sec. Water Use::	
--Details--					
Stratum ID:	218521697			Top Depth(m):	0.0
Bottom Depth(m):	0.5			Stratum Desc:	ASPHALT,STONES,SAND.
Stratum ID:	218521698			Top Depth(m):	0.5
Bottom Depth(m):	1.8			Stratum Desc:	SAND-MEDIUM,SILT. BROWN,GLACIAL,LOOSE, AGE GLACIAL.
Stratum ID:	218521699			Top Depth(m):	1.8
Bottom Depth(m):	3.0			Stratum Desc:	SAND-MEDIUM. GREY,BROWN,FLUVIO- GLACIAL, DENSE,AGE GLACIAL, WATER STABLE AT 377.3 FEET.
Stratum ID:	218521700			Top Depth(m):	3.0
Bottom Depth(m):	6.3			Stratum Desc:	CLAY,SILT. GREY,LACUSTRINE,STIFF, AGE GLACIAL.
Stratum ID:	218521701			Top Depth(m):	6.3
Bottom Depth(m):	7.3			Stratum Desc:	SAND-MEDIUM TO COARSE. FLUVIO- GLACIAL,LAYERED, AGE GLACIAL.
Stratum ID:	218521702			Top Depth(m):	7.3
Bottom Depth(m):	12.2			Stratum Desc:	SAND-MEDIUM,SILT. BROWN,GREY,GLACIAL,VERY DENSE,AGE GLACIAL.
Stratum ID:	218521703			Top Depth(m):	12.2
Bottom Depth(m):	16.5			Stratum Desc:	SAND-FINE TO MEDIUM.GREY,FLUVIO- GLACIAL, VERY DENSE,AGE GLACIAL. 007 005

127	1 of 1	NW/130.9	109.2	Toronto ON	WWIS
Well ID:	7277786			Data Entry Status:	
Construction Date:				Data Src:	
Primary Water Use:				Date Received:	12/23/2016
Sec. Water Use:				Selected Flag:	1
Final Well Status:	0			Abandonment Rec:	

Map Key	Number of Records	Direction/ Distance (m)	Elevation (m)	Site	DB
Water Type: Casing Material: Audit No: Z245483 Tag: A211379 Construction Method: Elevation (m): Elevation Reliability: Depth to Bedrock: Well Depth: Overburden/Bedrock: Pump Rate: Static Water Level: Flowing (Y/N): Flow Rate: Clear/Cloudy:				Contractor: 7241 Form Version: 7 Owner: Street Name: 45 SCOLLARD STREET County: YORK Municipality: TORONTO CITY Site Info: Lot: Concession: Concession Name: Easting NAD83: Northing NAD83: Zone: UTM Reliability:	
<u>Bore Hole Information</u>					
Bore Hole ID: 1006319996 DP2BR: Code OB: Code OB Desc: Open Hole: Elevation: 115.982719 Elevrc: Remarks: Elevrc Desc: Location Source Date: Improvement Location Source: Improvement Location Method: Source Revision Comment: Supplier Comment:				Spatial Status: Cluster Kind: UTMRC: 4 UTMRC Desc: margin of error : 30 m - 100 m Location Method: wwr Org CS: UTM83 Date Completed: 11/17/2016	
<u>Overburden and Bedrock</u>					
<u>Materials Interval</u>					
Formation ID: 1006518212 Layer: 1 Color: 2 General Color: GREY Mat1: 05 Most Common Material: CLAY Mat2: 84 Other Materials: SILTY Mat3: 77 Other Materials: LOOSE Formation Top Depth: 0.00 Formation End Depth: 12.00 Formation End Depth UOM: ft					
<u>Annular Space/Abandonment</u>					
<u>Sealing Record</u>					
Plug ID: 1006518218 Layer: 1 Plug From: 0.00 Plug To: 1.00 Plug Depth UOM: ft					
Plug ID: 1006518219 Layer: 2 Plug From: 1.00 Plug To: 12.00					

Map Key	Number of Records	Direction/ Distance (m)	Elevation (m)	Site	DB
Plug Depth UOM:		ft			
<u>Method of Construction & Well Use</u>					
Method Construction ID:		1006518217			
Method Construction Code:					
Method Construction:					
Other Method Construction:					
<u>Pipe Information</u>					
Pipe ID:		1006518211			
Casing No:		0			
Comment:					
Alt Name:					
<u>Construction Record - Casing</u>					
Casing ID:		1006518215			
Layer:		1			
Material:		5			
Open Hole or Material:		PLASTIC			
Depth From:		0.00			
Depth To:		2.00			
Casing Diameter:		1.25			
Casing Diameter UOM:		inch			
Casing Depth UOM:		ft			
<u>Construction Record - Screen</u>					
Screen ID:		1006518216			
Layer:		1			
Slot:		10			
Screen Top Depth:		0.00			
Screen End Depth:		12.00			
Screen Material:		5			
Screen Depth UOM:		ft			
Screen Diameter UOM:		inch			
Screen Diameter:		1.50			
<u>Water Details</u>					
Water ID:		1006518214			
Layer:					
Kind Code:					
Kind:					
Water Found Depth:					
Water Found Depth UOM:		ft			
<u>Hole Diameter</u>					
Hole ID:		1006518213			
Diameter:		2.25			
Depth From:		0.00			
Depth To:		12.00			
Hole Depth UOM:		ft			
Hole Diameter UOM:		inch			

Map Key	Number of Records	Direction/ Distance (m)	Elevation (m)	Site	DB
128	1 of 2	WNW/132.8	108.0	TEAM ONLINE COMMUNICATIONS LTD. 1263 BAY STREET SUITE 201 TORONTO ON M5R 2C1	GEN
Generator No.:	ON2231500			PO Box No.:	
Status:				Country:	
Approval Years:	97,98			Choice of Contact:	
Contam. Facility:				Co Admin:	
MHSW Facility:				Phone No. Admin:	
SIC Code:	7799				
SIC Description:	OTHER BUSINESS SERV.				
--Details--					
Waste Code:	264				
Waste Description:	PHOTOPROCESSING WASTES				
128	2 of 2	WNW/132.8	108.0	TEAM ONLINE COMMUNICATIONS LTD. 1263 BAY STREET, SUITE 201 TORONTO ON M4R 2C1	GEN
Generator No.:	ON2231500			PO Box No.:	
Status:				Country:	
Approval Years:	99,00,01			Choice of Contact:	
Contam. Facility:				Co Admin:	
MHSW Facility:				Phone No. Admin:	
SIC Code:	7799				
SIC Description:	OTHER BUSINESS SERV.				
--Details--					
Waste Code:	264				
Waste Description:	PHOTOPROCESSING WASTES				
129	1 of 2	S/133.0	106.8	Knight H W & Ellsworth A E 45 Bloor St W Toronto ON	TANK
Permit Date:	1930				
Permit Type:	BP A33668				
User Type:					
Installation Type::	Fuel oil tank				
Installation Size::					
Installation Config::	3 x Fuel oil tanks				
No. Tanks Installed::	3				
Units of Measure::					
Value/Tank (\$)::	465				
Capacity(gal)::					
Reference::	CTA Building permits				
Location Desc::	ss Bloor St w Balmuto St				
129	2 of 2	S/133.0	106.8	Murray [G M] 45 Bloor St W Toronto ON	TANK
Permit Date:	8/28/1924				
Permit Type:	BP 81982				
User Type:					
Installation Type::	Gasoline tank				
Installation Size::					
Installation Config::	1 x Gasoline tank				

Map Key	Number of Records	Direction/ Distance (m)	Elevation (m)	Site	DB
No. Tanks Installed:: Units of Measure:: Value/Tank (\$):: Capacity(gal):: Reference:: Location Desc::		1 300 CTA Building permits ws Balmuto nr Bloor			
130	1 of 3	SE/133.1	106.0	TORONTO CITY - BLOOR/YONGE STN.SUBWAY BLOOR STN/YONGE STN. SUBWAY TORONTO CITY ON	CA
Certificate #: Application Year: Issue Date: Approval Type: Status: Application Type: Client Name:: Client Address:: Client City:: Client Postal Code:: Project Description:: Contaminants:: Emission Control::		7-1529-91- 91 1/21/1992 Municipal water Approved in 1992			
130	2 of 3	SE/133.1	106.0	Yonge St && Bloor St Toronto ON	EHS
Postal Code: City: Address2: Address1: Provstate: Order No.: Addit. Info Ordered:: Report Date: Report Type: Search Radius (km):		20061103013 11/9/2006 Complete Report 0.25			
130	3 of 3	SE/133.1	106.0	Yonge St just South of Bloor. Toronto ON	SPL
Ref No: Contaminant Name: Contaminant Code: Contaminant Limit 1: Contam. Limit Freq 1: Contaminant UN No 1: Contaminant Qty: MOE Reported Dt: Health/Env Conseq: Incident Dt: Incident Cause: Incident Event: Incident Reason: Incident Summary:		1068-7HRJNC DIESEL FUEL 13 8/22/2008 Unknown - Reason not determined Diesel Sheen in Sanitary Line; Yonge and Bloor		Site Address: Site Conc: Site Lot: Site County/District: Site Municipality: Site Postal Code: Sector Type: Source Type: Receiving Medium: Receiving Env: Environment Impact: Nature of Impact: SAC Action Class:	Toronto Unknown Not Anticipated Other Impact(s) Watercourse Spills

Map Key	Number of Records	Direction/ Distance (m)	Elevation (m)	Site	DB
131	1 of 1	NE/133.9	110.9	Heywood P J 47 Collier St Toronto ON	TANK
Permit Date: 5/17/1922 Permit Type: BP 59450 User Type: Installation Type:: Gasoline tank Installation Size:: Installation Config:: 1 x Gasoline tank No. Tanks Installed:: 1 Units of Measure:: Value/Tank (\$):: 75 Capacity(gal):: Reference:: CTA Building permits Location Desc::					
132	1 of 1	SE/136.1	105.9	Mizrahi Development Group (The One) Inc. 1 Bloor Street West City of Toronto CITY OF TORONTO ON	EBR
Company Name: Mizrahi Development Group (The One) Inc. Year: 2016 Notice Type: Instrument Decision EBR Registry No.: 012-7743 Instrument Type: (OWRA s. 34(7)) - Notice for regulating water diversion. Proposal Date: May 30, 2016 Ministry Ref. No.: 4561-A8TGUG Location: 1 Bloor Street West City of Toronto CITY OF TORONTO Proponent Address: 126 Hazelton avenue, Toronto Ontario, Canada M5R 2E6 Notice Date: December 23, 2016					
133	1 of 2	NW/137.3	109.6	BRL REALTY LIMITED 48 SCOLLARD STREET TORONTO ON M5R 1E9	GEN
Generator No.: ON7546263 Status: Approval Years: 2016 Contam. Facility: No MHSW Facility: No SIC Code: 541990 SIC Description: ALL OTHER PROFESSIONAL, SCIENTIFIC AND TECHNICAL SERVICES --Details-- Waste Code: 150 Waste Description: INERT INORGANIC WASTES PO Box No.: Country: Canada Choice of Contact: CO_OFFICIAL Co Admin: Phone No. Admin:					
133	2 of 2	NW/137.3	109.6	BRL REALTY LIMITED 48 SCOLLARD STREET TORONTO ON M5R 1E9	GEN
Generator No.: ON7546263 Status: Registered Approval Years: As of Jun 2017 Contam. Facility: MHSW Facility: SIC Code: SIC Description: PO Box No.: Country: Canada Choice of Contact: Co Admin: Phone No. Admin:					

Map Key	Number of Records	Direction/ Distance (m)	Elevation (m)	Site	DB
--Details--					
Waste Code:		150 L			
Waste Description:		Inert organic wastes			
134	1 of 1	W/141.5	107.8	Genoa Street 61 Yorkville Avenue and 1252 Bay Street Toronto ON	CA
Certificate #:		7111-595SQD			
Application Year:		02			
Issue Date:		4/18/02			
Approval Type:		Municipal & Private sewage			
Status:		Approved			
Application Type:		New Certificate of Approval			
Client Name::		Minto Byg Inc.			
Client Address::		655 Bay Street, Suite #1001			
Client City::		Toronto			
Client Postal Code::					
Project Description::		This application is for approval to install storm sewers on Genoa Street.			
Contaminants::					
Emission Control::					
135	1 of 1	SSE/142.2	106.5	770,774,776,778,780,782,784 Yonge St And 1,9,11,15,19 Bloor Street West Toronto ON	EHS
Postal Code:					
City:		Toronto			
Address2:					
Address1:		770,774,776,778,780,782,784 Yonge St And 1,9,11,15,19 Bloor Street West			
Provstate:		ON			
Order No.:		20141212020			
Addit. Info Ordered::					
Report Date:		18-DEC-14			
Report Type:		Custom Report			
Search Radius (km):		.25			
136	1 of 2	SE/142.9	105.7	Hunt H W 788 Yonge St Toronto ON M4Y 2B6	TANK
Permit Date:		10/15/1919			
Permit Type:		BP 38344			
User Type:		Dessert parlour?			
Installation Type::		Fuel tank			
Installation Size::					
Installation Config::		1 x Fuel tank			
No. Tanks Installed::		1			
Units of Measure::					
Value/Tank (\$)::		7000			
Capacity(gal)::					
Reference::		CTA Building permits			
Location Desc::					
136	2 of 2	SE/142.9	105.7	Hunts Ltd 788 Yonge St Toronto ON M4Y 2B6	TANK

Map Key	Number of Records	Direction/ Distance (m)	Elevation (m)	Site	DB
Permit Date:		10/15/1927			
Permit Type:		BP A9080			
User Type:		Dessert parlour?			
Installation Type::		Fuel oil tanks			
Installation Size::					
Installation Config::		2 x Fuel oil tanks			
No. Tanks Installed::		2			
Units of Measure::					
Value/Tank (\$)::		100			
Capacity(gal)::					
Reference::		CTA Building permits			
Location Desc::					

137	1 of 1	NNE/143.3	111.8	ON	WWIS
Well ID:		7247588		Data Entry Status: Date Entry is incomplete	
Construction Date:				Data Src:	
Primary Water Use:				Date Received: 9/1/2015	
Sec. Water Use:				Selected Flag: 1	
Final Well Status:				Abandonment Rec:	
Water Type:				Contractor: 7215	
Casing Material:				Form Version: 8	
Audit No:		C29331		Owner:	
Tag:				Street Name:	
Construction Method:				County: YORK	
Elevation (m):				Municipality: TORONTO CITY	
Elevation Reliability:				Site Info:	
Depth to Bedrock:				Lot:	
Well Depth:				Concession:	
Overburden/Bedrock:				Concession Name:	
Pump Rate:				Easting NAD83:	
Static Water Level:				Northing NAD83:	
Flowing (Y/N):				Zone:	
Flow Rate:				UTM Reliability:	
Clear/Cloudy:					
<u>Bore Hole Information</u>					
Bore Hole ID:		1005661741		Spatial Status:	
DP2BR:				Cluster Kind:	
Code OB:				UTMRC: 4	
Code OB Desc:				UTMRC Desc: margin of error : 30 m - 100 m	
Open Hole:				Location Method: wwr	
Elevation:		114.817985		Org CS: UTM83	
Elevrc:				Date Completed: 4/22/2015	
Remarks:					
Elevrc Desc:					
Location Source Date:					
Improvement Location Source:					
Improvement Location Method:					
Source Revision Comment:					
Supplier Comment:					

138	1 of 3	W/144.2	107.8	Joyce [C D] 1276 Bay St Toronto ON	TANK
Permit Date:		11/2/1925			
Permit Type:		BP 92757			
User Type:		Gasoline service station			
Installation Type::		Gas tank			

Map Key	Number of Records	Direction/ Distance (m)	Elevation (m)	Site	DB
Installation Size:: Installation Config:: 1 x Gasoline tank No. Tanks Installed:: 1 Units of Measure:: Value/Tank (\$):: 250 Capacity(gal):: Reference:: CTA Building permits Location Desc::					
138	2 of 3	W/144.2	107.8	Sun Oil Co Ltd 1276 Bay St Toronto ON	TANK
Permit Date: 7/23/1935 Permit Type: BP A56362 User Type: Gasoline service station Installation Type:: gas tanks Installation Size:: Installation Config:: gas tanks No. Tanks Installed:: 2 Units of Measure:: Value/Tank (\$):: 1000 Capacity(gal):: Reference:: CTA Building Permits Location Desc:: Bay NW cor Yorkville					
138	3 of 3	W/144.2	107.8	Hunter & Sproatt 1276 Bay St Toronto ON	TANK
Permit Date: 6/5/1935 Permit Type: BP A55752 User Type: Gasoline service station Installation Type:: service station Installation Size:: Installation Config:: service station No. Tanks Installed:: 1 Units of Measure:: Value/Tank (\$):: 8000 Capacity(gal):: Reference:: CTA Building Permits Location Desc:: Bay NW cor Yorkville Ave					
139	1 of 3	NNE/144.7	111.8	CANADIAN TIRE CORPORATION 837 CHURCH STREET TORONTO ON	NPCB
Company Code: F0782 Industry: Site Status: Transaction Date: 1/29/1996 Inspection Date:					
--Details-- Label: Serial No.: PCB Type/Code: Low 50 - 10,000 ppm Location: Item/State: No. of Items:					

Map Key	Number of Records	Direction/ Distance (m)	Elevation (m)	Site	DB
Manufacturer:					
Status:		Stored for Disposal			
Contents:		300.00 KG			
139	2 of 3	NNE/144.7	111.8	CANADIAN TIRE CORPORATION 837 CHURCH STREET TORONTO ON	OPCB
Year:		1998			
Site Number:		30189A059			
Name Owner:					
Additional Site Information:					
--Details--					
Quantity:		40.00			
Address Site:					
Description:		Number of Drums of Ballasts with High Level PCBs (>1000 ppm)			
Quantity:		8000.00			
Address Site:					
Description:		Calculated Weight (Kg) of Drums of Ballasts with High Level PCBs (>1000 ppm)			
139	3 of 3	NNE/144.7	111.8	CANADIAN TIRE CORPORATION 837 CHURCH STREET TORONTO ON	OPCB
Year:		1995			
Site Number:		30189A059			
Name Owner:					
Additional Site Information:					
--Details--					
Quantity:		40.00			
Address Site:					
Description:		Number of Drums of Ballasts with High Level PCBs (>1000 ppm)			
Quantity:		8000.00			
Address Site:					
Description:		Weight of Drums of Ballasts with High Level PCBs (>1000 ppm) kg			
140	1 of 2	ESE/145.5	106.9	ON	BORE
Borehole ID:		637061		Type: Borehole	
Use:		Geotechnical/Geological Investigation			
Drill Method::		Boring			
Easting::		630095			
Location Accuracy::					
Elev. Reliability Note::					
Total Depth m::		14.2			
Township::					
Lot::					
Completion Date::		JUN-1956			
Primary Water Use::		Not Used			
UTM Zone::		17			
Northing::		4836573			
Orig. Ground Elev m::		116			
DEM Ground Elev m::		115			
Primary Name::					
Concession::					
Municipality:					
Static Water Level::		.5			
Sec. Water Use::					
--Details--					
Stratum ID:		218479466		Top Depth(m): 0.0	
Bottom Depth(m):		4.5		Stratum Desc: SAND-MEDIUM. LOOSE.	

Map Key	Number of Records	Direction/ Distance (m)	Elevation (m)	Site	DB
Stratum ID:	218479467			Top Depth(m):	4.5
Bottom Depth(m):	11.9			Stratum Desc:	CLAY,SILT. GREY,LACUSTRINE,STIFF, AGE GLACIAL, WATER STABLE AT 380.1 FEET.
Stratum ID:	218479468			Top Depth(m):	11.9
Bottom Depth(m):	14.2			Stratum Desc:	SILT,CLAY. LACUSTRINE,AGE GLACIAL. 020028035 014 001490300039004000012NE,VA
140	2 of 2	ESE/145.5	106.9	2 Bloor St E Toronto ON M4W3J5	EHS
Postal Code:	M4W3J5				
City:	Toronto				
Address2:					
Address1:	2 Bloor St E				
Provstate:	ON				
Order No.:	20160310139				
Addit. Info Ordered::					
Report Date:	17-MAR-16				
Report Type:	Standard Report				
Search Radius (km):	.25				
141	1 of 1	WSW/146.4	107.8	PRIVATE OWNER 1260 BAY ST STORAGE TANK/BARREL TORONTO CITY ON M5R 2B1	SPL
Ref No:	193090			Site Address:	
Contaminant Name:				Site Conc:	
Contaminant Code:				Site Lot:	
Contaminant Limit 1:				Site County/District:	
Contam. Limit Freq 1:				Site Municipality:	01106
Contaminant UN No 1:				Site Postal Code:	
Contaminant Qty:				Sector Type:	
MOE Reported Dt:	1/9/2001			Source Type:	
Health/Env Conseq:				Receiving Medium:	Land
Incident Dt:	1/9/2001			Receiving Env:	
Incident Cause:	UNDERGROUND TANK LEAK			Environment Impact:	Possible
Incident Event:				Nature of Impact:	Soil contamination
Incident Reason:	DAMAGE BY MOVING EQUIPMENT			SAC Action Class:	
Incident Summary:	SMALL PUNCTURE TO OLD FUEL TANK WHILE DIGGING CONTAINED.				
142	1 of 2	W/146.9	107.8	THE COPY SHOP/CUMBERLAND PRESS 1266 BAY ST TORONTO ON M5R 2B1	SCT
Established:	1969				
Plant Size (ft²):	3000				
Employment:	5				
--Details--					
Description:	Quick Printing				
SIC/NAICS Code:	323114				
Description:	Digital Printing				
SIC/NAICS Code:	323115				
Description:	Other Printing				

Map Key	Number of Records	Direction/ Distance (m)	Elevation (m)	Site	DB
SIC/NAICS Code:		323119			
Description:		Business Service Centres			
SIC/NAICS Code:		561430			
142	2 of 2	W/146.9	107.8	THE CUMBERLAND PRESS 1266 BAY ST TORONTO ON M5R 2B1	SCT
Established:		1969			
Plant Size (ft²):		3000			
Employment:		6			
--Details--					
Description:		COMMERCIAL PRINTING, LITHOGRAPHIC			
SIC/NAICS Code:		2752			
Description:		PHOTOCOPYING AND DUPLICATING SERVICES			
SIC/NAICS Code:		7334			
143	1 of 1	WNW/147.5	108.8	Toronto ON	WWIS
Well ID:		7277785			
Construction Date:					
Primary Water Use:		Monitoring and Test Hole			
Sec. Water Use:		0			
Final Well Status:		Monitoring and Test Hole			
Water Type:					
Casing Material:					
Audit No:		Z247442			
Tag:		A205742			
Construction Method:					
Elevation (m):					
Elevation Reliability:					
Depth to Bedrock:					
Well Depth:					
Overburden/Bedrock:					
Pump Rate:					
Static Water Level:					
Flowing (Y/N):					
Flow Rate:					
Clear/Cloudy:					
Data Entry Status:					
Data Src:					
Date Received:		12/23/2016			
Selected Flag:		1			
Abandonment Rec:					
Contractor:		7241			
Form Version:		7			
Owner:					
Street Name:		45 SCOLLARD STREET			
County:		YORK			
Municipality:		TORONTO CITY			
Site Info:					
Lot:					
Concession:					
Concession Name:					
Easting NAD83:					
Northing NAD83:					
Zone:					
UTM Reliability:					
<u>Bore Hole Information</u>					
Bore Hole ID:		1006319993			
DP2BR:					
Code OB:					
Code OB Desc:					
Open Hole:					
Elevation:		116.147613			
Elevrc:					
Remarks:					
Elevrc Desc:					
Location Source Date:					
Improvement Location Source:					
Improvement Location Method:					
Source Revision Comment:					
Supplier Comment:					
Spatial Status:					
Cluster Kind:					
UTMRC:		4			
UTMRC Desc:		margin of error : 30 m - 100 m			
Location Method:		wwr			
Org CS:		UTM83			
Date Completed:		11/17/2016			

<i>Map Key</i>	<i>Number of Records</i>	<i>Direction/ Distance (m)</i>	<i>Elevation (m)</i>	<i>Site</i>	<i>DB</i>
<u>Overburden and Bedrock Materials Interval</u>					
<i>Formation ID:</i>		1006518201			
<i>Layer:</i>		1			
<i>Color:</i>		2			
<i>General Color:</i>		GREY			
<i>Mat1:</i>		05			
<i>Most Common Material:</i>		CLAY			
<i>Mat2:</i>		84			
<i>Other Materials:</i>		SILTY			
<i>Mat3:</i>		77			
<i>Other Materials:</i>		LOOSE			
<i>Formation Top Depth:</i>		0.00			
<i>Formation End Depth:</i>		11.00			
<i>Formation End Depth UOM:</i>		ft			
<u>Annular Space/Abandonment Sealing Record</u>					
<i>Plug ID:</i>		1006518209			
<i>Layer:</i>		1			
<i>Plug From:</i>		0.00			
<i>Plug To:</i>		1.00			
<i>Plug Depth UOM:</i>		ft			
<i>Plug ID:</i>		1006518210			
<i>Layer:</i>		2			
<i>Plug From:</i>		1.00			
<i>Plug To:</i>		11.00			
<i>Plug Depth UOM:</i>		ft			
<u>Method of Construction & Well Use</u>					
<i>Method Construction ID:</i>		1006518208			
<i>Method Construction Code:</i>		B			
<i>Method Construction:</i>		Other Method			
<i>Other Method Construction:</i>		DIRECT PUSH			
<u>Pipe Information</u>					
<i>Pipe ID:</i>		1006518200			
<i>Casing No:</i>		0			
<i>Comment:</i>					
<i>Alt Name:</i>					
<u>Construction Record - Casing</u>					
<i>Casing ID:</i>		1006518204			
<i>Layer:</i>		1			
<i>Material:</i>		5			
<i>Open Hole or Material:</i>		PLASTIC			
<i>Depth From:</i>		0.00			
<i>Depth To:</i>		2.00			
<i>Casing Diameter:</i>		1.25			
<i>Casing Diameter UOM:</i>		inch			
<i>Casing Depth UOM:</i>		ft			
<u>Construction Record - Screen</u>					

Map Key	Number of Records	Direction/ Distance (m)	Elevation (m)	Site	DB
Screen ID:		1006518205			
Layer:		1			
Slot:		10			
Screen Top Depth:		2.00			
Screen End Depth:		11.00			
Screen Material:		5			
Screen Depth UOM:		ft			
Screen Diameter UOM:		inch			
Screen Diameter:		1.50			
<u>Water Details</u>					
Water ID:		1006518203			
Layer:					
Kind Code:					
Kind:					
Water Found Depth:					
Water Found Depth UOM:		ft			
<u>Hole Diameter</u>					
Hole ID:		1006518202			
Diameter:		2.25			
Depth From:		0.00			
Depth To:		11.00			
Hole Depth UOM:		ft			
Hole Diameter UOM:		inch			

[144](#) 1 of 1 **N/147.5** **111.8** **ON** **BORE**

Borehole ID:	651898	Type:	Borehole
Use:	Geotechnical/Geological Investigation	Status::	
Drill Method::	Power auger	UTM Zone::	17
Easting::	629935	Northing::	4836823
Location Accuracy::		Orig. Ground Elev m::	115
Elev. Reliability Note::		DEM Ground Elev m::	115
Total Depth m::	15.7	Primary Name::	
Township::		Concession::	
Lot::		Municipality:	
Completion Date::	NOV-1971	Static Water Level::	-999.9
Primary Water Use::	Not Used	Sec. Water Use::	
--Details--			
Stratum ID:	218534459	Top Depth(m):	0.0
Bottom Depth(m):	1.4	Stratum Desc:	FILL,GRAVEL,BRICK, CINDERS.
Stratum ID:	218534460	Top Depth(m):	1.4
Bottom Depth(m):	15.7	Stratum Desc:	CLAY,SILT,SAND MEDIUM. GLACIAL,HARD,PARTINGS, AGE QUATERNARY. 024 024 0000000

[145](#) 1 of 1 **ESE/148.0** **106.8** **ON** **BORE**

Borehole ID:	632387	Type:	Borehole
Use:		Status::	
Drill Method::		UTM Zone::	17
Easting::	630095	Northing::	4836563
Location Accuracy::		Orig. Ground Elev m::	116
Elev. Reliability Note::		DEM Ground Elev m::	115

Map Key	Number of Records	Direction/ Distance (m)	Elevation (m)	Site	DB
Total Depth m:: Township:: Lot:: Completion Date:: Primary Water Use::	14.2			Primary Name:: Concession:: Municipality: Static Water Level:: Sec. Water Use::	-999.9
--Details--					
Stratum ID: Bottom Depth(m):	218462457 3.7			Top Depth(m): Stratum Desc:	0.0 SAND-MEDIUM. LACUSTRINE, LOOSE, AGE GLACIAL.
Stratum ID: Bottom Depth(m):	218462458 4.7			Top Depth(m): Stratum Desc:	3.7 SAND-MEDIUM. LACUSTRINE, DENSE, AGE GLACIAL.
Stratum ID: Bottom Depth(m):	218462459 10.4			Top Depth(m): Stratum Desc:	4.7 CLAY, SILT. GREY, LACUSTRINE, STIFF, AGE GLACIAL.
Stratum ID: Bottom Depth(m):	218462460 11.9			Top Depth(m): Stratum Desc:	10.4 CLAY, SILT, SAND MEDIUM. GREY, LACUSTRINE, AGE GLACIAL.
Stratum ID: Bottom Depth(m):	218462461 14.2			Top Depth(m): Stratum Desc:	11.9 SILT, CLAY, GRAVEL. FLUVIO-GLACIAL, AGE GLACIAL. 025 020028035 024 00012

[146](#) 1 of 1 NNE/148.7 111.8 ON WWIS

Well ID:	7217869	Data Entry Status:	Date Entry is incomplete
Construction Date:		Data Src:	
Primary Water Use:		Date Received:	3/18/2014
Sec. Water Use:		Selected Flag:	1
Final Well Status:		Abandonment Rec:	
Water Type:		Contractor:	7383
Casing Material:		Form Version:	8
Audit No:	C18519	Owner:	
Tag:	A151244	Street Name:	
Construction Method:		County:	YORK
Elevation (m):		Municipality:	TORONTO CITY
Elevation Reliability:		Site Info:	
Depth to Bedrock:		Lot:	
Well Depth:		Concession:	
Overburden/Bedrock:		Concession Name:	
Pump Rate:		Easting NAD83:	
Static Water Level:		Northing NAD83:	
Flowing (Y/N):		Zone:	
Flow Rate:		UTM Reliability:	
Clear/Cloudy:			

Bore Hole Information

Bore Hole ID:	1004722030	Spatial Status:	
DP2BR:		Cluster Kind:	
Code OB:		UTMRC:	4
Code OB Desc:		UTMRC Desc:	margin of error : 30 m - 100 m
Open Hole:		Location Method:	wwr
Elevation:	114.713706	Org CS:	UTM83
Elevrc:		Date Completed:	11/8/2013
Remarks:			
Elevrc Desc:			

Map Key	Number of Records	Direction/ Distance (m)	Elevation (m)	Site	DB
Location Source Date: Improvement Location Source: Improvement Location Method: Source Revision Comment: Supplier Comment:					
147	1 of 1	SSW/148.8	106.8	60 & 77 BLOOR ST W TORONTO ON	EHS
Postal Code: City: Address2: Address1: Provstate: Order No.: 20100118045 Addit. Info Ordered:: Report Date: 1/20/2010 Report Type: Standard Report Search Radius (km): 0.25					
148	1 of 13	N/152.3	111.8	CTV TELEVISION NETWORK 888 YONGE STREET TORONTO CITY ON M4W 2J2	CA
Certificate #: 8-3283-99- Application Year: 99 Issue Date: 10/1/1999 Approval Type: Industrial air Status: Approved Application Type: Client Name:: Client Address:: Client City:: Client Postal Code:: Project Description:: NATURAL GAS FIRED HEATING BOILER Contaminants:: Emission Control::					
148	2 of 13	N/152.3	111.8	888 Yonge St Toronto ON M4W 2J2	EHS
Postal Code: City: Address2: Address1: Provstate: Order No.: 20121004029 Addit. Info Ordered:: Report Date: 31-OCT-12 Report Type: Standard Report Search Radius (km): .25					
148	3 of 13	N/152.3	111.8	Bell Canada 888 Yonge Street Toronto ON M4W 2J2	GEN
Generator No.: ON3842921 Status: Approval Years: 2014 Contam. Facility: No PO Box No.: Country: Canada Choice of Contact: CO_OFFICIAL Co Admin: Julie Labelle					

Map Key	Number of Records	Direction/ Distance (m)	Elevation (m)	Site	DB
MHSW Facility: SIC Code: SIC Description:	No 512110			Phone No. Admin: 514-870-0688 Ext. MOTION PICTURE AND VIDEO PRODUCTION	
--Details--					
Waste Code: Waste Description:	121			ALKALINE WASTES - HEAVY METALS	
Waste Code: Waste Description:	146			OTHER SPECIFIED INORGANICS	
Waste Code: Waste Description:	145			PAINT/PIGMENT/COATING RESIDUES	
148	4 of 13	N/152.3	111.8	983225 Ontario Inc. 888 Yonge Street Toronto ON M4W 2J2	GEN
Generator No.: Status: Approval Years: Contam. Facility: MHSW Facility: SIC Code: SIC Description:	ON3842921 2010 512110			PO Box No.: Country: Choice of Contact: Co Admin: Phone No. Admin: Motion Picture and Video Production	
--Details--					
Waste Code: Waste Description:	145			PAINT/PIGMENT/COATING RESIDUES	
Waste Code: Waste Description:	146			OTHER SPECIFIED INORGANICS	
148	5 of 13	N/152.3	111.8	Bell Canada 888 Yonge Street Toronto ON M4W 2J2	GEN
Generator No.: Status: Approval Years: Contam. Facility: MHSW Facility: SIC Code: SIC Description:	ON3842921 2011 512110			PO Box No.: Country: Choice of Contact: Co Admin: Phone No. Admin: Motion Picture and Video Production	
--Details--					
Waste Code: Waste Description:	146			OTHER SPECIFIED INORGANICS	
Waste Code: Waste Description:	145			PAINT/PIGMENT/COATING RESIDUES	
148	6 of 13	N/152.3	111.8	983225 Ontario Inc. 888 Yonge Street Toronto ON M4W 2J2	GEN
Generator No.: Status:	ON3842921			PO Box No.: Country:	

Map Key	Number of Records	Direction/ Distance (m)	Elevation (m)	Site	DB
Approval Years: Contam. Facility: MHSW Facility: SIC Code: SIC Description:	2009 512110			Choice of Contact: Co Admin: Phone No. Admin:	
		Motion Picture and Video Production			
--Details--					
Waste Code:		145			
Waste Description:		PAINT/PIGMENT/COATING RESIDUES			
Waste Code:		146			
Waste Description:		OTHER SPECIFIED INORGANICS			
148	7 of 13	<i>N/152.3</i>	111.8	Bell Canada 888 Yonge Street Toronto ON M4W 2J2	GEN
Generator No.: Status: Approval Years: Contam. Facility: MHSW Facility: SIC Code: SIC Description:	ON3842921 2012 512110			PO Box No.: Country: Choice of Contact: Co Admin: Phone No. Admin:	
		Motion Picture and Video Production			
--Details--					
Waste Code:		145			
Waste Description:		PAINT/PIGMENT/COATING RESIDUES			
Waste Code:		146			
Waste Description:		OTHER SPECIFIED INORGANICS			
148	8 of 13	<i>N/152.3</i>	111.8	Bell Canada 888 Yonge Street Toronto ON	GEN
Generator No.: Status: Approval Years: Contam. Facility: MHSW Facility: SIC Code: SIC Description:	ON3842921 2013 512110			PO Box No.: Country: Choice of Contact: Co Admin: Phone No. Admin:	
		MOTION PICTURE AND VIDEO PRODUCTION			
--Details--					
Waste Code:		146			
Waste Description:		OTHER SPECIFIED INORGANICS			
Waste Code:		121			
Waste Description:		ALKALINE WASTES - HEAVY METALS			
Waste Code:		145			
Waste Description:		PAINT/PIGMENT/COATING RESIDUES			
148	9 of 13	<i>N/152.3</i>	111.8	983225 Ontario Inc. 888 Yonge Street Toronto ON M4W 2J2	GEN

Map Key	Number of Records	Direction/ Distance (m)	Elevation (m)	Site	DB
Generator No.:	ON3842921			PO Box No.:	
Status:				Country:	
Approval Years:	04,05,06,07,08			Choice of Contact:	
Contam. Facility:				Co Admin:	
MHSW Facility:				Phone No. Admin:	
SIC Code:	512110				
SIC Description:	Motion Picture and Video Production				
--Details--					
Waste Code:	145				
Waste Description:	PAINT/PIGMENT/COATING RESIDUES				
Waste Code:	146				
Waste Description:	OTHER SPECIFIED INORGANICS				
148	10 of 13	N/152.3	111.8	CTV Inc. - The Masonic Temple 888 Yonge St Toronto ON M4W 2J2	SCT
Established:	1961				
Plant Size (ft²):					
Employment:	000				
--Details--					
Description:	Sound Recording Studios				
SIC/NAICS Code:	512240				
148	11 of 13	N/152.3	111.8	SFA Productions Inc. 888 Yonge St Floor 3 Toronto ON M4W 2J2	SCT
Established:					
Plant Size (ft²):					
Employment:					
--Details--					
Description:	Motion Picture and Video Production				
SIC/NAICS Code:	512110				
Description:	Motion Picture and Video Production				
SIC/NAICS Code:	512110				
148	12 of 13	N/152.3	111.8	Entertainment e-Talk 888 Yonge St Floor 5 Toronto ON M4W 2J2	SCT
Established:	2001				
Plant Size (ft²):					
Employment:	15				
--Details--					
Description:	Motion Picture and Video Production				
SIC/NAICS Code:	512110				

Map Key	Number of Records	Direction/ Distance (m)	Elevation (m)	Site	DB
148	13 of 13	N/152.3	111.8	Agincourt Production Inc. 888 Yonge St Toronto ON M4W 2J2	SCT
Established:		1961			
Plant Size (ft²):					
Employment:					
--Details--					
Description:		Motion Picture and Video Production			
SIC/NAICS Code:		512110			
149	1 of 1	W/152.6	107.8	The Regency Yorkville Inc. 79 Scollard Street, 1290 Bay Street and 1280 Bay Street, Toronto, ON	RSC
Reg No:	2402		Prop. ID No:	21197-0076 (LT); 21197-0077 (LT); 21197-0092 (LT)	
RSC Type:			Asmt Roll No:	1904 052 290 02901; 1904 052 290 03100; 1904 052 290 03200	
Current Property Use:	Commercial		Intended Prop Use:	Residential	
District Office:	TORONTO		Nm of Qual. Person:	Mr. Anthony Heller	
Date Submitted:	7-Nov-05		Stratified (Y/N):		
Date Ack:			Audit (Y/N):		
Date Returned:			Accuracy Estimate:	11 to 20 meters	
Cert Date:	22-Mar-05		Mailing Address:	Suite 201, 10 Wanless Avenue, Toronto, Ontario, M4N 1V6	
Cert Prop Use No:	No CPU		Telephone:	416-4812222	
Restoration Type:			Fax:	416-4818000	
Soil Type:			Email:		
Criteria:					
CPU Issued Sect 1686:	No				
Entire legal prop. (Y/N):	Yes				
Applicable Standards:	Full Depth Site Conditions Standard, with Nonpotable Ground Water, Coarse Textured Soil, for Residential/Parkland/Institutional property use				
Consultant:					
Filing Owner:					
Legal Desc:	Part of Lot 28, all of Lots 29 and 30, Registered Plan 179, City of Toronto, designated as Part 3 on Reference Plan 66R-20089 being the whole of the PIN 21197-0076 (LT). Part of Lots 11 and 12, Registered Plan 248 and Lots 25, 26 and 27, Registered Plan 179, and Part of Lots 24 and 28, Registered Plan 179, City of Toronto, and Part of Lot 21, Concession 2, from the Bay, (Township of York), City of Toronto, designated as Part 2 on Reference Plan 66R-20089 being the whole of the PIN 21197-0077 (LT). Part of Lots 11 and 12, Registered Plan 248, City of Toronto, designated as Part 1 on Reference Plan 66R-20089 being the whole of the PIN 21197-0092 (LT).				
Measurement Method:	Digitized from a map				
Latitude & Longitude:	43.67170970N 79.39050540W (converted from UTM)				
UTM Coordinates:	NAD83 17-629750-4836670				
150	1 of 66	S/152.8	107.1	BANK OF MONTREAL, CORPORATE REAL ESTATE 55 BLOOR ST.W.,MANULIFE CENTRE TORONTO CITY ON	CA
Certificate #:	8-3114-99-				
Application Year:	99				
Issue Date:	6/2/1999				
Approval Type:	Industrial air				
Status:	Approved				
Application Type:					
Client Name::					
Client Address::					
Client City::					

Map Key	Number of Records	Direction/ Distance (m)	Elevation (m)	Site	DB
Client Postal Code:: Project Description:: TWO 800 KW EMERGENCY DIESEL GENERATORS Contaminants:: Nitrogen Oxides, Sound Emission Control:: Muffler					
150	2 of 66	S/152.8	107.1	Bank of Montreal 55 Bloor St W Toronto ON	CA
Certificate #: 1931-87TNV9 Application Year: 2010 Issue Date: 8/25/2010 Approval Type: Air Status: Approved Application Type: Client Name:: Client Address:: Client City:: Client Postal Code:: Project Description:: Contaminants:: Emission Control::					
150	3 of 66	S/152.8	107.1	Bank of Montreal 55 Bloor St W Toronto ON	CA
Certificate #: 9579-7PDPKG Application Year: 2009 Issue Date: 2/20/2009 Approval Type: Air Status: Revoked and/or Replaced Application Type: Client Name:: Client Address:: Client City:: Client Postal Code:: Project Description:: Contaminants:: Emission Control::					
150	4 of 66	S/152.8	107.1	BANK OF MONTREAL/BANQUE DE MONTREAL 55 BLOOR W ST TORONTO ON M4W 3N5	EASR
Approval No: R-003-6135768509 Project Type: Heating System Date: 2012-07-16 Status: REGISTERED Longitude: -79.389380000000003 Latitude: 43.669730000000001 Record Type: EASR PDF URL: http://www.accessenvironment.ene.gov.on.ca/AEWeb/ae/ViewDocument.action?documentRefID=1296					
150	5 of 66	S/152.8	107.1	Manufacturers Life Insurance Company 55 Bloor Street West Toronto ON	EBR
Company Name:					

Map Key	Number of Records	Direction/ Distance (m)	Elevation (m)	Site	DB
<p>Year: 2007 Notice Type: Instrument Decision EBR Registry No.: 010-0393 Instrument Type: (EPA s. 9) - Approval for discharge into the natural environment other than water (i.e. Air) Proposal Date: April 20, 2007 Ministry Ref. No.: 9396-728S6T Location: 55 Bloor Street West Unit Suite 200 Toronto Proponent Address: 55 Bloor Street West Toronto Ontario Canada M4W 1A5 Notice Date:</p>					
150	6 of 66	S/152.8	107.1	Bank of Montreal 55 Bloor Street West Toronto ON M4W 1A5	EBR
<p>Company Name: Year: 2009 Notice Type: Instrument Decision EBR Registry No.: 010-5709 Instrument Type: (EPA s. 9) - Approval for discharge into the natural environment other than water (i.e. Air) Proposal Date: 1/19/2009 Ministry Ref. No.: 3622-7K3TBN Location: 55 Bloor Street West Toronto M4W 1A5 Proponent Address: 55 Bloor Street West 250 Toronto Ontario Canada M4W 1A5 Notice Date:</p>					
150	7 of 66	S/152.8	107.1	Bank of Montreal 55 Bloor St W Toronto ON M4W 1A5	ECA
<p>Project Type: Air Approval No: 1931-87TNV9 Date: 2010-08-25 Status: Revoked and/or Replaced Longitude: -79.389380000000003 Latitude: 43.669730000000001 Record Type: ECA PDF URL: https://www.accessenvironment.ene.gov.on.ca/instruments/3387-85SLN8-14.pdf Full Address:</p>					
150	8 of 66	S/152.8	107.1	Manufacturers Life Insurance Company 55 Bloor St W Toronto ON	ECA
<p>Project Type: Air Approval No: 0082-788M8G Date: 2007-10-22 Status: Approved Longitude: -79.389380000000003 Latitude: 43.669730000000001 Record Type: ECA PDF URL: https://www.accessenvironment.ene.gov.on.ca/instruments/9396-728S6T-13.pdf Full Address:</p>					
150	9 of 66	S/152.8	107.1	Bank of Montreal 55 Bloor St W Toronto ON M4W 1A5	ECA
<p>Project Type: Air Approval No: 9579-7PDPKG</p>					

Map Key	Number of Records	Direction/ Distance (m)	Elevation (m)	Site	DB
<p>Date: 2009-02-20 Status: Revoked and/or Replaced Longitude: -79.389380000000003 Latitude: 43.669730000000001 Record Type: ECA PDF URL: https://www.accessenvironment.ene.gov.on.ca/instruments/3622-7K3TBN-14.pdf Full Address:</p>					
150	10 of 66	S/152.8	107.1	Bank of Montreal 55 Bloor St W Toronto ON M4W 1A5	ECA
<p>Project Type: Air Approval No: 0056-92MHPT Date: 2012-12-06 Status: Approved Longitude: -79.389380000000003 Latitude: 43.669730000000001 Record Type: ECA PDF URL: https://www.accessenvironment.ene.gov.on.ca/instruments/2317-8WZMAU-14.pdf Full Address:</p>					
150	11 of 66	S/152.8	107.1	Bank of Montreal 55 Bloor St W Toronto ON	ECA
<p>Project Type: Air/Noise Approval No: 0056-92MHPT Date: 12/6/2012 Status: Approved Longitude: Latitude: Record Type: PDF URL: Full Address:</p>					
150	12 of 66	S/152.8	107.1	55 Bloor Street West Toronto ON	EHS
<p>Postal Code: City: Address2: Address1: Provstate: Order No.: 20111024038 Addit. Info Ordered.: Report Date: 11/1/2011 Report Type: Standard Report Search Radius (km): 0.25</p>					
150	13 of 66	S/152.8	107.1	Bank of Montreal 55 BLOOR STREET WEST Suite 250 TORONTO ON M4W1A5	GEN
<p>Generator No.: ON6380047 Status: Approval Years: 2016 Contam. Facility: No MHSW Facility: No PO Box No.: Country: Canada Choice of Contact: CO_OFFICIAL Co Admin: Phone No. Admin:</p>					

Map Key	Number of Records	Direction/ Distance (m)	Elevation (m)	Site	DB
SIC Code:	541619				
SIC Description:	OTHER MANAGEMENT CONSULTING SERVICES				
--Details--					
Waste Code:	243				
Waste Description:	PCBS				
Waste Code:	262				
Waste Description:	DETERGENTS/SOAPS				
Waste Code:	252				
Waste Description:	WASTE OILS & LUBRICANTS				
Waste Code:	221				
Waste Description:	LIGHT FUELS				
Waste Code:	145				
Waste Description:	PAINT/PIGMENT/COATING RESIDUES				
150	14 of 66	S/152.8	107.1	Rexall Pharmacy Group Ltd. 55 Bloor Street W. Unit 23 Toronto ON M4W 1A5	GEN
Generator No.:	ON3701784			PO Box No.:	
Status:				Country:	Canada
Approval Years:	2016			Choice of Contact:	CO_ADMIN
Contam. Facility:	No			Co Admin:	Erik Botines
MHSW Facility:	No			Phone No. Admin:	9055017800 Ext.
SIC Code:	446110				
SIC Description:	446110				
--Details--					
Waste Code:	312				
Waste Description:	PATHOLOGICAL WASTES				
Waste Code:	261				
Waste Description:	PHARMACEUTICALS				
150	15 of 66	S/152.8	107.1	Pharma Plus Drugmarts Ltd. 55 Bloor Street W. Unit 23 Toronto ON M4W 1A5	GEN
Generator No.:	ON3701784			PO Box No.:	
Status:				Country:	Canada
Approval Years:	2015			Choice of Contact:	CO_ADMIN
Contam. Facility:	No			Co Admin:	Erik Botines
MHSW Facility:	No			Phone No. Admin:	9055017800 Ext.
SIC Code:	446110				
SIC Description:	446110				
--Details--					
Waste Code:	312				
Waste Description:	PATHOLOGICAL WASTES				
150	16 of 66	S/152.8	107.1	GDI (Services) Canada INC 55 Bloor Street West Toronto ON M4W 1A6	GEN

Map Key	Number of Records	Direction/ Distance (m)	Elevation (m)	Site	DB
Generator No.:	ON4585542			PO Box No.:	
Status:				Country:	Canada
Approval Years:	2015			Choice of Contact:	CO_OFFICIAL
Contam. Facility:	No			Co Admin:	Derrick Kapitan
MHSW Facility:	No			Phone No. Admin:	416-736-1144 Ext.351
SIC Code:	621499				
SIC Description:	ALL OTHER OUT-PATIENT CARE CENTRES				
--Details--					
Waste Code:	312				
Waste Description:	PATHOLOGICAL WASTES				
150	17 of 66	S/152.8	107.1	Pharma Plus Drugmarts Ltd. 55 Bloor Street W. Unit 23 Toronto ON M4W 1A5	GEN
Generator No.:	ON3701784			PO Box No.:	
Status:				Country:	Canada
Approval Years:	2014			Choice of Contact:	CO_ADMIN
Contam. Facility:	No			Co Admin:	Aaron Schrama
MHSW Facility:	No			Phone No. Admin:	9055025965 Ext.6280
SIC Code:	446110				
SIC Description:	446110				
--Details--					
Waste Code:	312				
Waste Description:	PATHOLOGICAL WASTES				
150	18 of 66	S/152.8	107.1	Rexall Pharmacy Group Ltd. 55 Bloor Street W. Unit 23 Toronto ON M4W 1A5	GEN
Generator No.:	ON3701784			PO Box No.:	
Status:	Registered			Country:	Canada
Approval Years:	As of Jun 2017			Choice of Contact:	
Contam. Facility:				Co Admin:	
MHSW Facility:				Phone No. Admin:	
SIC Code:					
SIC Description:					
--Details--					
Waste Code:	312 P				
Waste Description:	Pathological wastes				
Waste Code:	261 A				
Waste Description:	Pharmaceuticals				
150	19 of 66	S/152.8	107.1	ARCTURUS REALTY CORPORATION 55 BLOOR STREET WEST TORONTO ON M4W 1A5	GEN
Generator No.:	ON6380047			PO Box No.:	
Status:				Country:	
Approval Years:	2010			Choice of Contact:	
Contam. Facility:				Co Admin:	
MHSW Facility:				Phone No. Admin:	
SIC Code:	541619				
SIC Description:	Other Management Consulting Services				

Map Key	Number of Records	Direction/ Distance (m)	Elevation (m)	Site	DB
--Details--					
Waste Code:		221			
Waste Description:		LIGHT FUELS			
Waste Code:		262			
Waste Description:		DETERGENTS/SOAPS			
Waste Code:		145			
Waste Description:		PAINT/PIGMENT/COATING RESIDUES			
Waste Code:		243			
Waste Description:		PCBS			
<hr/>					
150	20 of 66	S/152.8	107.1	Bank of Montreal 55 Bloor Street West Suite 250 Toronto ON	GEN
Generator No.:	ON6861962			PO Box No.:	
Status:				Country:	
Approval Years:	2009			Choice of Contact:	
Contam. Facility:				Co Admin:	
MHSW Facility:				Phone No. Admin:	
SIC Code:	526989				
SIC Description:		All Other Miscellaneous Funds and Financial Vehicles			
--Details--					
Waste Code:		122			
Waste Description:		ALKALINE WASTES - OTHER METALS			
Waste Code:		243			
Waste Description:		PCBS			
<hr/>					
150	21 of 66	S/152.8	107.1	Bank of Montreal 55 BLOOR STREET WEST Suite 250 TORONTO ON M4W1A5	GEN
Generator No.:	ON6380047			PO Box No.:	
Status:				Country:	Canada
Approval Years:	2014			Choice of Contact:	CO_OFFICIAL
Contam. Facility:	No			Co Admin:	
MHSW Facility:	No			Phone No. Admin:	
SIC Code:	541619				
SIC Description:		OTHER MANAGEMENT CONSULTING SERVICES			
--Details--					
Waste Code:		262			
Waste Description:		DETERGENTS/SOAPS			
Waste Code:		221			
Waste Description:		LIGHT FUELS			
Waste Code:		145			
Waste Description:		PAINT/PIGMENT/COATING RESIDUES			
Waste Code:		243			
Waste Description:		PCBS			
Waste Code:		252			
Waste Description:		WASTE OILS & LUBRICANTS			

Map Key	Number of Records	Direction/ Distance (m)	Elevation (m)	Site	DB
150	22 of 66	S/152.8	107.1	Bank of Montreal 55 BLOOR STREET WEST Suite 250 TORONTO ON M4W1A5	GEN
Generator No.:	ON6380047			PO Box No.:	
Status:				Country:	Canada
Approval Years:	2015			Choice of Contact:	CO_OFFICIAL
Contam. Facility:	No			Co Admin:	
MHSW Facility:	No			Phone No. Admin:	
SIC Code:	541619				
SIC Description:	OTHER MANAGEMENT CONSULTING SERVICES				
--Details--					
Waste Code:	221				
Waste Description:	LIGHT FUELS				
Waste Code:	262				
Waste Description:	DETERGENTS/SOAPS				
Waste Code:	145				
Waste Description:	PAINT/PIGMENT/COATING RESIDUES				
Waste Code:	243				
Waste Description:	PCBS				
Waste Code:	252				
Waste Description:	WASTE OILS & LUBRICANTS				
150	23 of 66	S/152.8	107.1	Bank of Montreal 55 BLOOR STREET WEST Suite 250 TORONTO ON	GEN
Generator No.:	ON6380047			PO Box No.:	
Status:				Country:	
Approval Years:	2013			Choice of Contact:	
Contam. Facility:				Co Admin:	
MHSW Facility:				Phone No. Admin:	
SIC Code:	541619				
SIC Description:	OTHER MANAGEMENT CONSULTING SERVICES				
--Details--					
Waste Code:	252				
Waste Description:	WASTE OILS & LUBRICANTS				
Waste Code:	243				
Waste Description:	PCBS				
Waste Code:	221				
Waste Description:	LIGHT FUELS				
Waste Code:	145				
Waste Description:	PAINT/PIGMENT/COATING RESIDUES				
Waste Code:	262				
Waste Description:	DETERGENTS/SOAPS				
150	24 of 66	S/152.8	107.1	THE PRINTING HOUSE 55 BLOOR STREET WEST, UNIT 262	GEN

Map Key	Number of Records	Direction/ Distance (m)	Elevation (m)	Site	DB
TORONTO ON M4W 1A5					
Generator No.:	ON6881438			PO Box No.:	
Status:				Country:	Canada
Approval Years:	2015			Choice of Contact:	CO_OFFICIAL
Contam. Facility:	No			Co Admin:	
MHSW Facility:	No			Phone No. Admin:	
SIC Code:	323119				
SIC Description:	OTHER PRINTING				
--Details--					
Waste Code:	145				
Waste Description:	PAINT/PIGMENT/COATING RESIDUES				
150	25 of 66	S/152.8	107.1	THE PRINTING HOUSE 55 BLOOR STREET WEST, UNIT 262 TORONTO ON M4W 1A5	GEN
Generator No.:	ON6881438			PO Box No.:	
Status:				Country:	Canada
Approval Years:	2016			Choice of Contact:	CO_OFFICIAL
Contam. Facility:	No			Co Admin:	
MHSW Facility:	No			Phone No. Admin:	
SIC Code:	323119				
SIC Description:	OTHER PRINTING				
--Details--					
Waste Code:	145				
Waste Description:	PAINT/PIGMENT/COATING RESIDUES				
150	26 of 66	S/152.8	107.1	PHARMA PLUS DRUGS LTD. 31-722 MANULIFE BLDG. 55 BLOOR ST. W. #23 TORONTO, C/O 5935 AIRPORT ROAD #500 MISSISSAUGA ON L4V 1W5	GEN
Generator No.:	ON1553363			PO Box No.:	
Status:				Country:	
Approval Years:	94,95,96			Choice of Contact:	
Contam. Facility:				Co Admin:	
MHSW Facility:				Phone No. Admin:	
SIC Code:	6031				
SIC Description:	PHARMACIES				
--Details--					
Waste Code:	261				
Waste Description:	PHARMACEUTICALS				
Waste Code:	312				
Waste Description:	PATHOLOGICAL WASTES				
150	27 of 66	S/152.8	107.1	BLACK PHOTO CORPORATION 55 BLOOR ST. W., #43, TORONTO C/O 371 GOUGH RD. MARKHAM ON L3R 4B6	GEN
Generator No.:	ON0074355			PO Box No.:	
Status:				Country:	

Map Key	Number of Records	Direction/ Distance (m)	Elevation (m)	Site	DB
Approval Years: Contam. Facility: MHSW Facility: SIC Code: SIC Description:	90 6571			Choice of Contact: Co Admin: Phone No. Admin: CAMERA/PHOTO. SUPPLY	
--Details--					
Waste Code: Waste Description:		264		PHOTOPROCESSING WASTES	
150	28 of 66	S/152.8	107.1	Birks and Mayors Inc. 55 BLOOR STREET WEST UNIT #152 TORONTO ON M4W 1A6	GEN
Generator No.: Status: Approval Years: Contam. Facility: MHSW Facility: SIC Code: SIC Description:	ON4153956 2012 448310			PO Box No.: Country: Choice of Contact: Co Admin: Phone No. Admin: Jewellery Stores	
--Details--					
Waste Code: Waste Description:		122		ALKALINE WASTES - OTHER METALS	
Waste Code: Waste Description:		213		PETROLEUM DISTILLATES	
150	29 of 66	S/152.8	107.1	ARCTURUS REALTY CORPORATION 55 BLOOR STREET WEST TORONTO ON	GEN
Generator No.: Status: Approval Years: Contam. Facility: MHSW Facility: SIC Code: SIC Description:	ON6380047 06 541619			PO Box No.: Country: Choice of Contact: Co Admin: Phone No. Admin: Other Management Consulting Services	
--Details--					
Waste Code: Waste Description:		145		PAINT/PIGMENT/COATING RESIDUES	
Waste Code: Waste Description:		221		LIGHT FUELS	
Waste Code: Waste Description:		243		PCB'S	
Waste Code: Waste Description:		262		DETERGENTS/SOAPS	
150	30 of 66	S/152.8	107.1	Manulife Financial 55 Bloor Street West Suite 200 Toronto ON M4W 1A5	GEN

Map Key	Number of Records	Direction/ Distance (m)	Elevation (m)	Site	DB
Generator No.:	ON3071718			PO Box No.:	
Status:				Country:	
Approval Years:	2011			Choice of Contact:	
Contam. Facility:				Co Admin:	
MHSW Facility:				Phone No. Admin:	
SIC Code:	531111, 531310, 531390				
SIC Description:					
--Details--					
Waste Code:	251				
Waste Description:	OIL SKIMMINGS & SLUDGES				
150	31 of 66	S/152.8	107.1	Manulife Financial 55 Bloor Street West Suite 200 Toronto ON M4W 1A5	GEN
Generator No.:	ON3071718			PO Box No.:	
Status:				Country:	
Approval Years:	2012			Choice of Contact:	
Contam. Facility:				Co Admin:	
MHSW Facility:				Phone No. Admin:	
SIC Code:	531111, 531310, 531390				
SIC Description:	Lessors of Residential Buildings and Dwellings (except Social Housing Projects), Real Estate Property Managers, Other Activities Related to Real Estate				
--Details--					
Waste Code:	251				
Waste Description:	OIL SKIMMINGS & SLUDGES				
150	32 of 66	S/152.8	107.1	ARCTURUS REALTY CORPORATION 55 BLOOR STREET WEST Suite 250 TORONTO ON M4W 1A5	GEN
Generator No.:	ON6380047			PO Box No.:	
Status:				Country:	
Approval Years:	2011			Choice of Contact:	
Contam. Facility:				Co Admin:	
MHSW Facility:				Phone No. Admin:	
SIC Code:	541619				
SIC Description:	Other Management Consulting Services				
--Details--					
Waste Code:	221				
Waste Description:	LIGHT FUELS				
Waste Code:	145				
Waste Description:	PAINT/PIGMENT/COATING RESIDUES				
Waste Code:	243				
Waste Description:	PCBS				
Waste Code:	262				
Waste Description:	DETERGENTS/SOAPS				
150	33 of 66	S/152.8	107.1	MANULIFE FINANCIAL 55 BLOOR ST. WEST. TORONTO ON M4W 1A5	GEN

Map Key	Number of Records	Direction/ Distance (m)	Elevation (m)	Site	DB
Generator No.:	ON8835729			PO Box No.:	
Status:				Country:	
Approval Years:	02,03,04			Choice of Contact:	
Contam. Facility:				Co Admin:	
MHSW Facility:				Phone No. Admin:	
SIC Code:					
SIC Description:					
--Details--					
Waste Code:	252				
Waste Description:	WASTE OILS & LUBRICANTS				
150	34 of 66	S/152.8	107.1	PHARMA PLUS DRUGS LTD. 55 BLOOR STREET WEST, UNIT 23 MANULIFE BUILDING TORONTO ON M4W 1A5	GEN
Generator No.:	ON1553363			PO Box No.:	
Status:				Country:	
Approval Years:	99,00,01			Choice of Contact:	
Contam. Facility:				Co Admin:	
MHSW Facility:				Phone No. Admin:	
SIC Code:	6031				
SIC Description:	PHARMACIES				
--Details--					
Waste Code:	261				
Waste Description:	PHARMACEUTICALS				
Waste Code:	312				
Waste Description:	PATHOLOGICAL WASTES				
150	35 of 66	S/152.8	107.1	HENRY BIRKS & SONS INC. 55 BLOOR STREET WEST UNIT #152 TORONTO ON M4W 1A6	GEN
Generator No.:	ON4153956			PO Box No.:	
Status:				Country:	
Approval Years:	02,03,04			Choice of Contact:	
Contam. Facility:				Co Admin:	
MHSW Facility:				Phone No. Admin:	
SIC Code:					
SIC Description:					
--Details--					
Waste Code:	122				
Waste Description:	ALKALINE WASTES - OTHER METALS				
Waste Code:	213				
Waste Description:	PETROLEUM DISTILLATES				
150	36 of 66	S/152.8	107.1	BLACK PHOTO CORPORATION 05-429 55 BLOOR ST. W., #43 - TORONTO C/O 371 GOUGH RD. MARKHAM ON L3R 4B6	GEN
Generator No.:	ON0074355			PO Box No.:	
Status:				Country:	

Map Key	Number of Records	Direction/ Distance (m)	Elevation (m)	Site	DB
Approval Years: Contam. Facility: MHSW Facility: SIC Code: SIC Description:	94,95,96 6571	CAMERA/PHOTO. SUPPLY		Choice of Contact: Co Admin: Phone No. Admin:	
--Details--					
Waste Code: Waste Description:	264 PHOTOPROCESSING WASTES				
150	37 of 66	S/152.8	107.1	TORONTO HYDRO 55 BLOOR ST. W. VAULT #4888 C/O 14 CARLTON STREET TORONTO ON M5B 1K5	GEN
Generator No.: Status: Approval Years: Contam. Facility: MHSW Facility: SIC Code: SIC Description:	ON0173240 92,93,94,95,96,97 4911	ELECT. POWER SYS.		PO Box No.: Country: Choice of Contact: Co Admin: Phone No. Admin:	
--Details--					
Waste Code: Waste Description:	243 PCB'S				
150	38 of 66	S/152.8	107.1	Birks and Mayors Inc. 55 BLOOR STREET WEST UNIT #152 TORONTO ON	GEN
Generator No.: Status: Approval Years: Contam. Facility: MHSW Facility: SIC Code: SIC Description:	ON4153956 2009 448310	Jewellery Stores		PO Box No.: Country: Choice of Contact: Co Admin: Phone No. Admin:	
--Details--					
Waste Code: Waste Description:	122 ALKALINE WASTES - OTHER METALS				
Waste Code: Waste Description:	213 PETROLEUM DISTILLATES				
150	39 of 66	S/152.8	107.1	Bank of Montreal 55 Bloor Street West Suite 250 Toronto ON M4W 1A5	GEN
Generator No.: Status: Approval Years: Contam. Facility: MHSW Facility: SIC Code: SIC Description:	ON6861962 07,08 526989	All Other Miscellaneous Funds and Financial Vehicles		PO Box No.: Country: Choice of Contact: Co Admin: Phone No. Admin:	

Map Key	Number of Records	Direction/ Distance (m)	Elevation (m)	Site	DB
--Details--					
Waste Code:		122			
Waste Description:		ALKALINE WASTES - OTHER METALS			
Waste Code:		243			
Waste Description:		PCB'S			
150	40 of 66	S/152.8	107.1	Birks and Mayors Inc. 55 BLOOR STREET WEST UNIT #152 TORONTO ON M4W 1A6	GEN
Generator No.:	ON4153956			PO Box No.:	
Status:				Country:	
Approval Years:	07,08			Choice of Contact:	
Contam. Facility:				Co Admin:	
MHSW Facility:				Phone No. Admin:	
SIC Code:	448310				
SIC Description:	Jewellery Stores				
--Details--					
Waste Code:		122			
Waste Description:		ALKALINE WASTES - OTHER METALS			
Waste Code:		213			
Waste Description:		PETROLEUM DISTILLATES			
150	41 of 66	S/152.8	107.1	TORONTO HYDRO 55 BLOOR STREET WEST VAULT #4888 TORONTO ON	GEN
Generator No.:	ON0173240			PO Box No.:	
Status:				Country:	
Approval Years:	98			Choice of Contact:	
Contam. Facility:				Co Admin:	
MHSW Facility:				Phone No. Admin:	
SIC Code:	4911				
SIC Description:	ELECT. POWER SYS.				
--Details--					
Waste Code:		243			
Waste Description:		PCB'S			
150	42 of 66	S/152.8	107.1	TORONTO HYDRO 55 BLOOR ST. W. VAULT #4888 C/O 14 CARLTON ST. TORONTO ON M5B 1K5	GEN
Generator No.:	ON0173240			PO Box No.:	
Status:				Country:	
Approval Years:	88,89,90			Choice of Contact:	
Contam. Facility:				Co Admin:	
MHSW Facility:				Phone No. Admin:	
SIC Code:	4911				
SIC Description:	ELECT. POWER SYS.				

Map Key	Number of Records	Direction/ Distance (m)	Elevation (m)	Site	DB
150	43 of 66	S/152.8	107.1	BLACK PHOTO CORPORATION MANULIFE CENTRE 55 BLOOR STREET WEST TORONTO ON M4W 1A5	GEN
Generator No.:	ON0074355			PO Box No.:	
Status:				Country:	
Approval Years:	98,99,00,01			Choice of Contact:	
Contam. Facility:				Co Admin:	
MHSW Facility:				Phone No. Admin:	
SIC Code:	6571				
SIC Description:	CAMERA/PHOTO. SUPPLY				
--Details--					
Waste Code:	264				
Waste Description:	PHOTOPROCESSING WASTES				
150	44 of 66	S/152.8	107.1	PHARMA PLUS DRUGS LIMITED 55 BLOOR STREET WEST, UNIT 23 MANULIFE BUILDING TORONTO ON M4W 1A5	GEN
Generator No.:	ON1553363			PO Box No.:	
Status:				Country:	
Approval Years:	92,93,97,98			Choice of Contact:	
Contam. Facility:				Co Admin:	
MHSW Facility:				Phone No. Admin:	
SIC Code:	6031				
SIC Description:	PHARMACIES				
--Details--					
Waste Code:	261				
Waste Description:	PHARMACEUTICALS				
Waste Code:	312				
Waste Description:	PATHOLOGICAL WASTES				
150	45 of 66	S/152.8	107.1	Birks and Mayors Inc. 55 BLOOR STREET WEST UNIT #152 TORONTO ON	GEN
Generator No.:	ON4153956			PO Box No.:	
Status:				Country:	
Approval Years:	2011			Choice of Contact:	
Contam. Facility:				Co Admin:	
MHSW Facility:				Phone No. Admin:	
SIC Code:	448310				
SIC Description:	Jewellery Stores				
--Details--					
Waste Code:	213				
Waste Description:	PETROLEUM DISTILLATES				
Waste Code:	122				
Waste Description:	ALKALINE WASTES - OTHER METALS				
150	46 of 66	S/152.8	107.1	Birks and Mayors Inc. 55 BLOOR STREET WEST UNIT #152 TORONTO ON	GEN

Map Key	Number of Records	Direction/ Distance (m)	Elevation (m)	Site	DB
Generator No.:	ON4153956			PO Box No.:	
Status:				Country:	
Approval Years:	2010			Choice of Contact:	
Contam. Facility:				Co Admin:	
MHSW Facility:				Phone No. Admin:	
SIC Code:	448310				
SIC Description:	Jewellery Stores				
--Details--					
Waste Code:	122				
Waste Description:	ALKALINE WASTES - OTHER METALS				
Waste Code:	213				
Waste Description:	PETROLEUM DISTILLATES				
150	47 of 66	S/152.8	107.1	Manulife Financial 55 Bloor Street West Suite 260 Toronto ON M4W 1A5	GEN
Generator No.:	ON3071718			PO Box No.:	
Status:				Country:	
Approval Years:	07,08			Choice of Contact:	
Contam. Facility:				Co Admin:	
MHSW Facility:				Phone No. Admin:	
SIC Code:	531111 531310 531390				
SIC Description:	Lessors of Residential Buildings and Dwellings (except Social Housing Projects), Real Estate Property Managers				
150	48 of 66	S/152.8	107.1	Bank of Montreal 55 BLOOR STREET WEST Suite 250 TORONTO ON M4W 1A5	GEN
Generator No.:	ON6380047			PO Box No.:	
Status:				Country:	
Approval Years:	2012			Choice of Contact:	
Contam. Facility:				Co Admin:	
MHSW Facility:				Phone No. Admin:	
SIC Code:	541619				
SIC Description:	Other Management Consulting Services				
--Details--					
Waste Code:	262				
Waste Description:	DETERGENTS/SOAPS				
Waste Code:	221				
Waste Description:	LIGHT FUELS				
Waste Code:	243				
Waste Description:	PCBS				
Waste Code:	145				
Waste Description:	PAINT/PIGMENT/COATING RESIDUES				
150	49 of 66	S/152.8	107.1	BLACK PHOTO CORPORATION 55 BLOOR STREET WEST MANULIFE CENTRE TORONTO ON M4W 1A5	GEN
Generator No.:	ON0074355			PO Box No.:	
Status:				Country:	

Map Key	Number of Records	Direction/ Distance (m)	Elevation (m)	Site	DB
Approval Years: Contam. Facility: MHSW Facility: SIC Code: SIC Description:	92,93,97 6571	CAMERA/PHOTO. SUPPLY		Choice of Contact: Co Admin: Phone No. Admin:	
--Details--					
Waste Code: Waste Description:	264	PHOTOPROCESSING WASTES			
150	50 of 66	S/152.8	107.1	OLYMPIA AND YORK ENTERPRISE 55 BLOOR STREET WEST TORONTO ON M4W 1A5	GEN
Generator No.: Status: Approval Years: Contam. Facility: MHSW Facility: SIC Code: SIC Description:	ON6380047 04 541619	Other Management Consulting Services		PO Box No.: Country: Choice of Contact: Co Admin: Phone No. Admin:	
150	51 of 66	S/152.8	107.1	TORONTO HYDRO VAUL T # 4888 55 BLOOR STREET WEST, (MAIN FLOOR) TORONTO ON	NPCB
Company Code: Industry: Site Status: Transaction Date: Inspection Date:	F0691 UNDEFINED				
150	52 of 66	S/152.8	107.1	TRANS-NORTHERN PIPELINES BOX 1212-55 BLOOR ST. WEST MANU LIFE CENTER TORONTO ON M4W 3H3	NPCB
Company Code: Industry: Site Status: Transaction Date: Inspection Date:	O0764 OTHER CORPORATE ADDRESS 10/31/1990				
150	53 of 66	S/152.8	107.1	TRANS-NORTHERN PIPELINES MANU LIFE CENTER; BOX 1212 - 55 BLOOR ST. WEST TORONTO ON M4W 1A5	NPCB
Company Code: Industry: Site Status: Transaction Date: Inspection Date:	O0764 Other 10/31/1990				

Map Key	Number of Records	Direction/ Distance (m)	Elevation (m)	Site	DB
150	54 of 66	S/152.8	107.1	TRANS-NORTHERN PIPELINES INC. MANULIFE CENTRE, SUITE 212; 55 BLOOR STREET WEST TORONTO ON M4W 1A5	NPCB
Company Code: Industry: Site Status: Transaction Date: Inspection Date:		N0818 Pipeline 11/21/1990			
150	55 of 66	S/152.8	107.1	TRANS-NORTHERN PIPELINES INC. 55 BLOOR STREET WEST; SUITE 1212 NORTHEND OF PETRO CAN REFINERY; OAKVILLE PUMP STN. TORONTO ON M4W 3H3	NPCB
Company Code: Industry: Site Status: Transaction Date: Inspection Date:		O3248 Pipeline 9/29/1995 5/20/1993			
--Details--					
Label:					
Serial No.:					
PCB Type/Code:		Low 50 - 10,000 ppm			
Location:					
Item/State:					
No. of Items:					
Manufacturer:					
Status:		In-Use			
Contents:		2158.00 L			
150	56 of 66	S/152.8	107.1	TRANS-NORTHERN PIPELINES INC. 55 BLOOR STREET WEST BLOOR STREET WEST TORONTO ON M4W 1A5	NPCB
Company Code: Industry: Site Status: Transaction Date: Inspection Date:		O3254			
--Details--					
Label:					
Serial No.:					
PCB Type/Code:					
Location:					
Item/State:					
No. of Items:					
Manufacturer:					
Status:		In-Use			
Contents:					
150	57 of 66	S/152.8	107.1	TORONTO HYDRO ELECTRIC SYSTEM ITEMS INCLUDE OTHER ADDRESSES 55 BLOORST W	NPCB

Map Key	Number of Records	Direction/ Distance (m)	Elevation (m)	Site	DB
TORONTO ON M4W 1A5					
Company Code:		O0072			
Industry:		UTILITY			
Site Status:		INSPECTED SITES (NON FEDERAL)			
Transaction Date:		6/17/1999			
Inspection Date:		10/12/1991			
150	58 of 66	S/152.8	107.1	O&Y ENTERPRISE 55 BLOOR Street West TORONTO ON M4W1A5	NPRI
Longitude:					
NPRI #:		8800001975			
Year:		2004			
Latitude:					
--Details--					
Units:		tonnes			
Air:					
Water:					
Substances Released:		Nitrogen oxides (expressed as NO2)			
Land:					
Units:		tonnes			
Air:					
Water:					
Substances Released:		Sulphur dioxide			
Land:					
Units:		tonnes			
Air:					
Water:					
Substances Released:		HFC-134a Hydrofluorocarbon			
Land:					
150	59 of 66	S/152.8	107.1	TORONTO HYDRO 55 BLOOR STREET WEST, (MAIN FLOOR) VAULT # 4888 TORONTO ON	OPCB
Year:		1999			
Site Number:		30187A016			
Name Owner:					
Additional Site Information:					
150	60 of 66	S/152.8	107.1	TORONTO HYDRO 55 BLOOR STREET WEST, (MAIN FLOOR) VAULT # 4888 TORONTO ON	OPCB
Year:		2000			
Site Number:		30187A016			
Name Owner:					
Additional Site Information:					

Map Key	Number of Records	Direction/ Distance (m)	Elevation (m)	Site	DB
150	61 of 66	S/152.8	107.1	607099 ONTARIO LTD. O/A BLOOR VALU-MART 55 BLOOR STREET WEST, UNIT 15 TORONTO ON M4W 1A5	PES
Detail Licence No.:		23-01-11907-0			
Licence Type:		Limited Vendor			
150	62 of 66	S/152.8	107.1	2248123 ONTARIO LIMITED O/A BLOOR STREET MARKET 15 - 55 BLOOR ST W TORONTO ON M5W 1A5	PES
Detail Licence No.:		23-01-15512-0			
Licence Type:		LIMITED			
150	63 of 66	S/152.8	107.1	607099 ONTARIO LTD. O/A BLOOR VALU-MART 55 BLOOR STREET WEST, UNIT 15 TORONTO ON M4W1A5	PES
Detail Licence No.:		Vendor			
150	64 of 66	S/152.8	107.1	2248123 ONTARIO LIMITED O/A BLOOR STREET MARKET 15 - 55 BLOOR ST W TORONTO ON M5W1A5	PES
Detail Licence No.:		Vendor			
150	65 of 66	S/152.8	107.1	Cineplex Odeon Corporation 55 Bloor St W Toronto ON	SCT
Established:		1974			
Plant Size (ft²):		75			
Employment:					
--Details--					
Description:		Motion Picture and Video Exhibition			
SIC/NAICS Code:		512130			
150	66 of 66	S/152.8	107.1	TPH The Printing House Limited 55 Bloor St W Toronto ON M4W 1A5	SCT
Established:		01-JUL-61			
Plant Size (ft²):					
Employment:					
--Details--					
Description:		Other Printing			
SIC/NAICS Code:		323119			
Description:		Digital Printing			

Map Key	Number of Records	Direction/ Distance (m)	Elevation (m)	Site	DB
SIC/NAICS Code:		323115			
Description:		Other Printing			
SIC/NAICS Code:		323119			
Description:		Quick Printing			
SIC/NAICS Code:		323114			
151	1 of 1	W/153.1	107.8	THE REGENCY YORKVILLE INC. 1280-1290 BAY ST. TORONTO ON	GEN
Generator No.:	ON9851768			PO Box No.:	
Status:				Country:	
Approval Years:	03,04			Choice of Contact:	
Contam. Facility:				Co Admin:	
MHSW Facility:				Phone No. Admin:	
SIC Code:					
SIC Description:					
152	1 of 1	SSW/153.3	106.8	ON	BORE
Borehole ID:	646819			Type:	Borehole
Use:	Geotechnical/Geological Investigation			Status::	
Drill Method::	Power auger			UTM Zone::	17
Easting::	629845			Northing::	4836473
Location Accuracy::				Orig. Ground Elev m::	112
Elev. Reliability Note::				DEM Ground Elev m::	115
Total Depth m::	17.2			Primary Name::	
Township::				Concession::	
Lot::				Municipality:	
Completion Date::	SEP-1970			Static Water Level::	-999.9
Primary Water Use::	Not Used			Sec. Water Use::	
--Details--					
Stratum ID:	218516468			Top Depth(m):	0.0
Bottom Depth(m):	0.8			Stratum Desc:	FILL-FINE TO MEDIUM,SAND,SILT. BROWN.
Stratum ID:	218516469			Top Depth(m):	0.8
Bottom Depth(m):	3.0			Stratum Desc:	CLAY,SILT. GREY,LACUSTRINE,STIFF, AGE GLACIAL.
Stratum ID:	218516470			Top Depth(m):	3.0
Bottom Depth(m):	11.0			Stratum Desc:	CLAY,SILT,SAND. GREY,LACUSTRINE,STIFF, AGE GLACIAL.
Stratum ID:	218516471			Top Depth(m):	11.0
Bottom Depth(m):	12.5			Stratum Desc:	TILL,SILT. GREY,GLACIAL,STIFF, AGE GLACIAL.
Stratum ID:	218516472			Top Depth(m):	12.5
Bottom Depth(m):	17.2			Stratum Desc:	SILT,SAND,CLAY. GREY,GLACIAL,DENSE, AGE GLACIAL. 025 022 015
153	1 of 1	NNE/153.7	111.8	825 CHURCH ST TORONTO ON M4W 3Z4	EHS
Postal Code:					
City:					

Map Key	Number of Records	Direction/ Distance (m)	Elevation (m)	Site	DB
Address2: Address1: Provstate: Order No.: 20110504004 Addit. Info Ordered:: Aerial Photos Report Date: 5/12/2011 Report Type: Standard Select Report Search Radius (km): 0.25					
154	1 of 1	W/153.8	107.8	Don Schacter + Associates 68 Yorkville Ave Suite 803 Toronto ON M5R 3V7	SCT
Established: Plant Size (ft²): Employment:					
--Details-- Description: Wholesale Trade Agents and Brokers SIC/NAICS Code: 419120 Description: Wholesale Trade Agents and Brokers SIC/NAICS Code: 419120					
155	1 of 1	SSE/153.8	106.1	780 Yonge Street Toronto ON M4Y 2B6	SPL
Ref No: 4305-8BAS4Y Contaminant Name: COOKING OIL Contaminant Code: 16 Contaminant Limit 1: Contam. Limit Freq 1: Contaminant UN No 1: Contaminant Qty: 680 L MOE Reported Dt: 11/17/2010 Health/Env Conseq: Incident Dt: Incident Cause: Incident Event: Incident Reason: Incident Summary: Burgundy's Restaurant-680 L Used Cooking Oil to Ground.					
Site Address: Site Conc: Site Lot: Site County/District: Site Municipality: Site Postal Code: Sector Type: Source Type: Receiving Medium: Receiving Env: Environment Impact: Not Anticipated Nature of Impact: SAC Action Class: Land Spills					
156	1 of 1	NNE/154.5	111.8	ON	WWIS
Well ID: 7205566 Construction Date: Primary Water Use: Sec. Water Use: Final Well Status: Water Type: Casing Material: Audit No: C22827 Tag: A139558 Construction Method: Elevation (m): Elevation Reliability: Depth to Bedrock: Well Depth:					
Data Entry Status: Date Entry is incomplete Data Src: Date Received: 7/30/2013 Selected Flag: 1 Abandonment Rec: Contractor: 7215 Form Version: 8 Owner: Street Name: County: YORK Municipality: TORONTO CITY Site Info: Lot: Concession:					

Map Key	Number of Records	Direction/ Distance (m)	Elevation (m)	Site	DB
Overburden/Bedrock: Pump Rate: Static Water Level: Flowing (Y/N): Flow Rate: Clear/Cloudy:				Concession Name: Easting NAD83: Northing NAD83: Zone: UTM Reliability:	
<u>Bore Hole Information</u>					
Bore Hole ID: 1004469373 DP2BR: Code OB: Code OB Desc: Open Hole: Elevation: 114.610694 Elevrc: Remarks: Elevrc Desc: Location Source Date: Improvement Location Source: Improvement Location Method: Source Revision Comment: Supplier Comment:				Spatial Status: Cluster Kind: UTMRC: 4 UTMRC Desc: margin of error : 30 m - 100 m Location Method: wwr Org CS: UTM83 Date Completed: 6/21/2013	

[157](#)

1 of 1

SSE/154.6

105.9

Toronto ON

WWIS

Well ID: 7167679
Construction Date:
Primary Water Use: Monitoring and Test Hole
Sec. Water Use: 0
Final Well Status: Test Hole
Water Type:
Casing Material:
Audit No: Z136667
Tag: A115774
Construction Method:
Elevation (m):
Elevation Reliability:
Depth to Bedrock:
Well Depth:
Overburden/Bedrock:
Pump Rate:
Static Water Level:
Flowing (Y/N):
Flow Rate:
Clear/Cloudy:

Data Entry Status:
Data Src:
Date Received: 8/23/2011
Selected Flag: 1
Abandonment Rec:
Contractor: 7241
Form Version: 7
Owner:
Street Name: 774 YONGE ST
County: YORK
Municipality: TORONTO CITY
Site Info: WKQ-004102
Lot:
Concession:
Concession Name:
Easting NAD83:
Northing NAD83:
Zone:
UTM Reliability:

Bore Hole Information

Bore Hole ID: 1003554413
DP2BR:
Code OB:
Code OB Desc:
Open Hole:
Elevation: 113.503532
Elevrc:
Remarks:
Elevrc Desc:
Location Source Date:
Improvement Location Source:
Improvement Location Method:
Source Revision Comment:

Spatial Status:
Cluster Kind:
UTMRC: 3
UTMRC Desc: margin of error : 10 - 30 m
Location Method: wwr
Org CS: UTM83
Date Completed: 8/11/2011

Map Key	Number of Records	Direction/ Distance (m)	Elevation (m)	Site	DB
---------	-------------------	----------------------------	------------------	------	----

Supplier Comment:

**Overburden and Bedrock
Materials Interval**

Formation ID: 1003955370
 Layer: 1
 Color: 6
 General Color: BROWN
 Mat1: 01
 Most Common Material: FILL
 Mat2: 28
 Other Materials: SAND
 Mat3: 77
 Other Materials: LOOSE
 Formation Top Depth: 0.00
 Formation End Depth: 0.61
 Formation End Depth UOM: ft

Formation ID: 1003955371
 Layer: 2
 Color: 6
 General Color: BROWN
 Mat1: 28
 Most Common Material: SAND
 Mat2: 06
 Other Materials: SILT
 Mat3: 85
 Other Materials: SOFT
 Formation Top Depth: 0.61
 Formation End Depth: 3.66
 Formation End Depth UOM: ft

Formation ID: 1003955372
 Layer: 3
 Color: 6
 General Color: BROWN
 Mat1: 05
 Most Common Material: CLAY
 Mat2: 06
 Other Materials: SILT
 Mat3: 85
 Other Materials: SOFT
 Formation Top Depth: 3.66
 Formation End Depth: 4.57
 Formation End Depth UOM: ft

Formation ID: 1003955373
 Layer: 4
 Color: 2
 General Color: GREY
 Mat1: 05
 Most Common Material: CLAY
 Mat2: 06
 Other Materials: SILT
 Mat3: 85
 Other Materials: SOFT
 Formation Top Depth: 4.57
 Formation End Depth: 9.14
 Formation End Depth UOM: ft

**Annular Space/Abandonment
Sealing Record**

<i>Map Key</i>	<i>Number of Records</i>	<i>Direction/ Distance (m)</i>	<i>Elevation (m)</i>	<i>Site</i>	<i>DB</i>
<i>Plug ID:</i>		1003955381			
<i>Layer:</i>		1			
<i>Plug From:</i>		0.00			
<i>Plug To:</i>		0.30			
<i>Plug Depth UOM:</i>		ft			
<i>Plug ID:</i>		1003955382			
<i>Layer:</i>		2			
<i>Plug From:</i>		0.30			
<i>Plug To:</i>		5.79			
<i>Plug Depth UOM:</i>		ft			
<i>Plug ID:</i>		1003955383			
<i>Layer:</i>		3			
<i>Plug From:</i>		5.79			
<i>Plug To:</i>		9.14			
<i>Plug Depth UOM:</i>		ft			
<u>Method of Construction & Well Use</u>					
<i>Method Construction ID:</i>		1003955380			
<i>Method Construction Code:</i>		D			
<i>Method Construction:</i>		Direct Push			
<i>Other Method Construction:</i>					
<u>Pipe Information</u>					
<i>Pipe ID:</i>		1003955369			
<i>Casing No:</i>		0			
<i>Comment:</i>					
<i>Alt Name:</i>					
<u>Construction Record - Casing</u>					
<i>Casing ID:</i>		1003955376			
<i>Layer:</i>		1			
<i>Material:</i>		5			
<i>Open Hole or Material:</i>		PLASTIC			
<i>Depth From:</i>		0.00			
<i>Depth To:</i>		6.10			
<i>Casing Diameter:</i>		4.03			
<i>Casing Diameter UOM:</i>		inch			
<i>Casing Depth UOM:</i>		ft			
<u>Construction Record - Screen</u>					
<i>Screen ID:</i>		1003955377			
<i>Layer:</i>		1			
<i>Slot:</i>		10			
<i>Screen Top Depth:</i>		6.10			
<i>Screen End Depth:</i>		9.14			
<i>Screen Material:</i>		5			
<i>Screen Depth UOM:</i>		ft			
<i>Screen Diameter UOM:</i>		inch			
<i>Screen Diameter:</i>		4.82			
<u>Water Details</u>					
<i>Water ID:</i>		1003955375			
<i>Layer:</i>					
<i>Kind Code:</i>					

Map Key	Number of Records	Direction/ Distance (m)	Elevation (m)	Site	DB
Kind:					
Water Found Depth:					
Water Found Depth UOM:		ft			
<u>Hole Diameter</u>					
Hole ID:		1003955374			
Diameter:		8.25			
Depth From:		0.00			
Depth To:		9.14			
Hole Depth UOM:		ft			
Hole Diameter UOM:		inch			
158	1 of 1	NNW/154.7	111.8	ON	BORE
Borehole ID:		651897		Type: Borehole	
Use:		Geotechnical/Geological Investigation			
Drill Method::		Power auger			
Easting::		629895			
Location Accuracy::					
Elev. Reliability Note::					
Total Depth m::		15.7			
Township::					
Lot::					
Completion Date::		NOV-1971			
Primary Water Use::		Not Used			
UTM Zone::		17			
Northing::		4836823			
Orig. Ground Elev m::		116			
DEM Ground Elev m::		115			
Primary Name::					
Concession::					
Municipality:					
Static Water Level::		0			
Sec. Water Use::					
--Details--					
Stratum ID:		218534458			
Bottom Depth(m):		15.7			
Top Depth(m):		0.0			
Stratum Desc:		CLAY,SILT,SAND MEDIUM. BROWN, GLACIAL, HARD, PARTINGS, AGE QUATERNARY, WATER STABLE AT 381.8 FEET.			
159	1 of 2	W/155.4	107.8	Wilson [W L] 49 Yorkville Ave Toronto ON	TANK
Permit Date:		12/17/1931			
Permit Type:		BP A41243			
User Type:		Gasoline service station			
Installation Type::		3 gasoline tanks			
Installation Size::					
Installation Config::		3 gasoline tanks			
No. Tanks Installed::		3			
Units of Measure::					
Value/Tank (\$)::		1000			
Capacity(gal)::					
Reference::		CTA Building Permits Index			
Location Desc::		49 Yorkville Ave			
159	2 of 2	W/155.4	107.8	Willson [Charles H] 49 Yorkville Ave Toronto ON	TANK
Permit Date:		1931			
Permit Type:		BP A39113			
User Type:		Gasoline service station			
Installation Type::		Service station			

Map Key	Number of Records	Direction/ Distance (m)	Elevation (m)	Site	DB
Installation Size:: Installation Config:: Service station No. Tanks Installed:: Units of Measure:: Value/Tank (\$):: 8000 Capacity(gal):: Reference:: CTA Building permits Location Desc::					
160	1 of 2	W/155.5	107.8	Perfect Smile 1278 Bay Street Toronto ON M5R 3W1	GEN
Generator No.: ON3940117 Status: Approval Years: 2016 Contam. Facility: No MHSW Facility: No SIC Code: 621210 SIC Description: OFFICES OF DENTISTS PO Box No.: Country: Canada Choice of Contact: CO_OFFICIAL Co Admin: Phone No. Admin:					
--Details--					
Waste Code: 312 Waste Description: PATHOLOGICAL WASTES					
160	2 of 2	W/155.5	107.8	Perfect Smile 1278 Bay Street Toronto ON M5R 3W1	GEN
Generator No.: ON3940117 Status: Registered Approval Years: As of Jun 2017 Contam. Facility: MHSW Facility: SIC Code: SIC Description:					
PO Box No.: Country: Canada Choice of Contact: Co Admin: Phone No. Admin:					
--Details--					
Waste Code: 312 P Waste Description: Pathological wastes					
161	1 of 1	ESE/157.8	106.9	ON	BORE
Borehole ID: 644699 Use: Geotechnical/Geological Investigation Drill Method:: Diamond Drill Easting:: 630105 Location Accuracy:: Elev. Reliability Note:: Total Depth m:: 14.2 Township:: Lot:: Completion Date:: NOV-1956 Primary Water Use:: Not Used					
Type: Borehole Status:: UTM Zone:: 17 Northing:: 4836563 Orig. Ground Elev m:: 116 DEM Ground Elev m:: 115 Primary Name:: Concession:: Municipality: Static Water Level:: 1.4 Sec. Water Use::					
--Details--					
Stratum ID: 218508516 Top Depth(m): 0.0					

Map Key	Number of Records	Direction/ Distance (m)	Elevation (m)	Site	DB
Bottom Depth(m):	2.1			Stratum Desc:	SAND,FILL. BROWN,LOOSE.
Stratum ID:	218508517			Top Depth(m):	2.1
Bottom Depth(m):	4.7			Stratum Desc:	SAND-MEDIUM,SILT. BROWN,GREY,GLACIAL,DENSE, AGE GLACIAL, WATER STABLE AT 377.0 FEET.
Stratum ID:	218508518			Top Depth(m):	4.7
Bottom Depth(m):	10.4			Stratum Desc:	CLAY,SILT,SAND. GREY,GLACIAL,STIFF,VARVED, AGE GLACIAL.
Stratum ID:	218508519			Top Depth(m):	10.4
Bottom Depth(m):	11.9			Stratum Desc:	CLAY,SILT,SAND MEDIUM. GREY,GLACIAL,STIFF, AGE GLACIAL.
Stratum ID:	218508520			Top Depth(m):	11.9
Bottom Depth(m):	14.2			Stratum Desc:	SILT,CLAY,GRAVEL MEDIUM,SAND. GREY,GLACIAL,VERY DENSE, LAYERED,AGE GLACIAL. 025 021

162 1 of 2 NW/158.4 109.8 45 DAVENPORT ROAD TORONTO ON M5R 1H2 **HINC**

External File Num: FS INC 0807-03861
Date of Occurrence: 7/24/2008
Fuel Occurrence Type: Pipeline Strike
Fuel Type Involved: Natural Gas
Status Desc:: Completed - Causal Analysis(End)
Job Type Desc:: Incident/Near-Miss Occurrence (FS)
Oper. Type Involved:: Commercial (e.g. restaurant, business unit, etc)
Service Interruptions:: No
Property Damage:: No
Fuel Life Cycle Stage:: Utilization
Root Cause:: Root Cause: Equipment/Material/Component:No Procedures:No Maintenance:No Design:No Training:No Management:Yes Human Factors:Yes
Reported Details::
Fuel Category:: Gaseous Fuel
Occurrence Type:: Incident
Affiliation:: Industry Stakeholder (Licensee/Registration/Certificate Holder, Facility Owner, etc.)
County Name:: Toronto
Approx. Quant. Rel::
Nearby body of water::
Enter Drainage Syst.:
Approx. Quant. Unit::
Environmental Impact::

162 2 of 2 NW/158.4 109.8 Middle of road on 45 Davenport Rd Toronto ON M5R 1H2 **SPL**

Ref No: 7376-7GUQTW
Contaminant Name: NATURAL GAS, COMPRESSED (METHANE)
Contaminant Code: 35
Contaminant Limit 1:
Contam. Limit Freq 1:
Contaminant UN No 1:
Contaminant Qty:
MOE Reported Dt: 7/24/2008
Health/Env Conseq:
Incident Dt:
Incident Cause: Discharge or Emission to Air
Incident Event:
Incident Reason:
Site Address:
Site Conc:
Site Lot:
Site County/District:
Site Municipality: Toronto
Site Postal Code:
Sector Type: Pipeline
Source Type:
Receiving Medium:
Receiving Env:
Environment Impact: Confirmed
Nature of Impact: Air Pollution; Human Health/Safety
SAC Action Class: TSSA - Fuel Safety Branch

Map Key	Number of Records	Direction/ Distance (m)	Elevation (m)	Site	DB
Incident Summary: TSSA FSB: Enbridge service line damage					
163	1 of 1	NNW/158.8	110.9	TORONTO HYDRO MCMURICH JUST NORTH OF DAVENPORT TORONTO CITY ON	SPL
Ref No:	81568			Site Address:	
Contaminant Name:				Site Conc:	
Contaminant Code:				Site Lot:	
Contaminant Limit 1:				Site County/District:	
Contam. Limit Freq 1:				Site Municipality:	01106
Contaminant UN No 1:				Site Postal Code:	
Contaminant Qty:				Sector Type:	
MOE Reported Dt:	2/5/1993			Source Type:	
Health/Env Conseq:				Receiving Medium:	LAND
Incident Dt:	2/5/1993			Receiving Env:	
Incident Cause:	COOLING SYSTEM LEAK			Environment Impact:	NOT ANTICIPATED
Incident Event:				Nature of Impact:	Water course or lake
Incident Reason:	DAMAGE BY MOVING EQUIPMENT			SAC Action Class:	
Incident Summary:	TORONTO HYDRO: 135 L MINERAL OIL TO ROAD & SEWER FROM TRANSFORMERS.				
164	1 of 1	NW/159.6	109.4	48 - 58 Scollard Street & 1315 - 1325 Bay Street Toronto ON	EHS
Postal Code:					
City:	Toronto				
Address2:					
Address1:	48 - 58 Scollard Street & 1315 - 1325 Bay Street				
Provstate:	ON				
Order No.:	20150826018				
Addit. Info Ordered.:					
Report Date:	31-AUG-15				
Report Type:	RSC Report (Urban)				
Search Radius (km):	.3				
165	1 of 1	SW/160.0	106.9	ON	WWIS
Well ID:	7283922			Data Entry Status:	Date Entry is incomplete
Construction Date:				Data Src:	
Primary Water Use:				Date Received:	3/30/2017
Sec. Water Use:				Selected Flag:	1
Final Well Status:				Abandonment Rec:	
Water Type:				Contractor:	6571
Casing Material:				Form Version:	7
Audit No:	Z251197			Owner:	
Tag:	A169575			Street Name:	
Construction Method:				County:	YORK
Elevation (m):				Municipality:	TORONTO CITY
Elevation Reliability:				Site Info:	
Depth to Bedrock:				Lot:	
Well Depth:				Concession:	
Overburden/Bedrock:				Concession Name:	
Pump Rate:				Easting NAD83:	
Static Water Level:				Northing NAD83:	
Flowing (Y/N):				Zone:	
Flow Rate:				UTM Reliability:	
Clear/Cloudy:					

Map Key	Number of Records	Direction/ Distance (m)	Elevation (m)	Site	DB
---------	-------------------	-------------------------	---------------	------	----

Bore Hole Information

Bore Hole ID:	1006372682	Spatial Status:	
DP2BR:		Cluster Kind:	
Code OB:		UTMRC:	4
Code OB Desc:		UTMRC Desc:	margin of error : 30 m - 100 m
Open Hole:		Location Method:	wwr
Elevation:	115.850448	Org CS:	UTM83
Elevrc:		Date Completed:	2/27/2017
Remarks:			
Elevrc Desc:			
Location Source Date:			
Improvement Location Source:			
Improvement Location Method:			
Source Revision Comment:			
Supplier Comment:			

[166](#) 1 of 1 SSE/160.9 106.4 ON [WWIS](#)

Well ID:	7283885	Data Entry Status:	Date Entry is incomplete
Construction Date:		Data Src:	
Primary Water Use:		Date Received:	3/28/2017
Sec. Water Use:		Selected Flag:	1
Final Well Status:		Abandonment Rec:	
Water Type:		Contractor:	6809
Casing Material:		Form Version:	8
Audit No:	C32693	Owner:	
Tag:	A186073	Street Name:	
Construction Method:		County:	YORK
Elevation (m):		Municipality:	TORONTO CITY
Elevation Reliability:		Site Info:	
Depth to Bedrock:		Lot:	
Well Depth:		Concession:	
Overburden/Bedrock:		Concession Name:	
Pump Rate:		Easting NAD83:	
Static Water Level:		Northing NAD83:	
Flowing (Y/N):		Zone:	
Flow Rate:		UTM Reliability:	
Clear/Cloudy:			

Bore Hole Information

Bore Hole ID:	1006372198	Spatial Status:	
DP2BR:		Cluster Kind:	
Code OB:		UTMRC:	4
Code OB Desc:		UTMRC Desc:	margin of error : 30 m - 100 m
Open Hole:		Location Method:	wwr
Elevation:	113.544166	Org CS:	UTM83
Elevrc:		Date Completed:	3/23/2016
Remarks:			
Elevrc Desc:			
Location Source Date:			
Improvement Location Source:			
Improvement Location Method:			
Source Revision Comment:			
Supplier Comment:			

[167](#) 1 of 4 WNW/161.1 108.0 THE PLANT WAREHOUSE (UNITED PLANTS INC.)
1290 BAY STREET
TORONTO ON [PES](#)

Map Key	Number of Records	Direction/ Distance (m)	Elevation (m)	Site	DB
Detail Licence No.:					
Licence Type:		Vendor			
167	2 of 4	WNW/161.1	108.0	THE PLANT HOUSE 1290 BAY STREET TORONTO ON M1G 1Z1	PES
Detail Licence No.:					
Licence Type:		Operator			
167	3 of 4	WNW/161.1	108.0	Palumbo [Fred] 1290 Bay St Toronto ON	TANK
Permit Date:		1931			
Permit Type:		BP A35119			
User Type:		Gasoline service station			
Installation Type::		Service station alteration & addition			
Installation Size::					
Installation Config::		Service station alteration or addition			
No. Tanks Installed::					
Units of Measure::					
Value/Tank (\$)::		700			
Capacity(gal)::					
Reference::		CTA Building permits			
Location Desc::		Bay St sw cor Scollard			
167	4 of 4	WNW/161.1	108.0	Palumbo [F] 1290 Bay St Toronto ON	TANK
Permit Date:		4/16/1928			
Permit Type:		BP A3882			
User Type:		Gasoline service station			
Installation Type::		Gasoline tanks			
Installation Size::					
Installation Config::		4 x Gasoline tanks			
No. Tanks Installed::		4			
Units of Measure::					
Value/Tank (\$)::		1200			
Capacity(gal)::					
Reference::		CTA Building permits			
Location Desc::		Bay St sw cor Scollard			
168	1 of 2	SW/161.2	106.8	TORONTO ON	WWIS
Well ID:		7261416		Data Entry Status:	
Construction Date:				Data Src:	
Primary Water Use:				Date Received: 4/13/2016	
Sec. Water Use:				Selected Flag: 1	
Final Well Status: Dewatering				Abandonment Rec:	
Water Type:				Contractor: 6571	
Casing Material:				Form Version: 7	
Audit No: Z193633				Owner:	
Tag: A083196				Street Name: 1200 BAY STREET	
Construction Method:				County: YORK	
Elevation (m):				Municipality: TORONTO CITY	
Elevation Reliability:				Site Info:	

Map Key	Number of Records	Direction/ Distance (m)	Elevation (m)	Site	DB
Depth to Bedrock: Well Depth: Overburden/Bedrock: Pump Rate: Static Water Level: Flowing (Y/N): Flow Rate: Clear/Cloudy:				Lot: Concession: Concession Name: Easting NAD83: Northing NAD83: Zone: UTM Reliability:	
<u>Bore Hole Information</u>					
Bore Hole ID: 1005929952 DP2BR: Code OB: Code OB Desc: Open Hole: Elevation: 115.89363 Elevrc: Remarks: Elevrc Desc: Location Source Date: Improvement Location Source: Improvement Location Method: Source Revision Comment: Supplier Comment:				Spatial Status: Cluster Kind: UTMRC: 4 UTMRC Desc: margin of error : 30 m - 100 m Location Method: wwr Org CS: UTM83 Date Completed: 3/24/2016	
<u>Annular Space/Abandonment Sealing Record</u>					
Plug ID: 1006026588 Layer: 1 Plug From: 0.00 Plug To: 0.92 Plug Depth UOM: m					
Plug ID: 1006026589 Layer: 2 Plug From: 0.92 Plug To: 4.30 Plug Depth UOM: m					
<u>Method of Construction & Well Use</u>					
Method Construction ID: 1006026587 Method Construction Code: 2 Method Construction: Rotary (Convent.) Other Method Construction:					
<u>Pipe Information</u>					
Pipe ID: 1006026581 Casing No: 0 Comment: Alt Name:					
<u>Construction Record - Casing</u>					
Casing ID: 1006026585 Layer: 1 Material: 5 Open Hole or Material: PLASTIC					

Map Key	Number of Records	Direction/ Distance (m)	Elevation (m)	Site	DB
Depth From:		0.00			
Depth To:		1.23			
Casing Diameter:		5.25			
Casing Diameter UOM:		cm			
Casing Depth UOM:		m			
<u>Construction Record - Screen</u>					
Screen ID:		1006026586			
Layer:		1			
Slot:		10			
Screen Top Depth:		1.23			
Screen End Depth:		4.30			
Screen Material:		5			
Screen Depth UOM:		m			
Screen Diameter UOM:		cm			
Screen Diameter:		6.28			
<u>Water Details</u>					
Water ID:		1006026584			
Layer:					
Kind Code:					
Kind:					
Water Found Depth:					
Water Found Depth UOM:		m			
<u>Hole Diameter</u>					
Hole ID:		1006026583			
Diameter:		10.10			
Depth From:		0.00			
Depth To:		4.30			
Hole Depth UOM:		m			
Hole Diameter UOM:		cm			

[168](#)

2 of 2

SW/161.2

106.8

TORONTO ON

[WWIS](#)

Well ID:	7261421	Data Entry Status:	
Construction Date:		Data Src:	
Primary Water Use:		Date Received:	4/13/2016
Sec. Water Use:		Selected Flag:	1
Final Well Status:	Dewatering	Abandonment Rec:	
Water Type:		Contractor:	6571
Casing Material:		Form Version:	7
Audit No:	Z193638	Owner:	
Tag:	A083201	Street Name:	1200 BAY STREET
Construction Method:		County:	YORK
Elevation (m):		Municipality:	TORONTO CITY
Elevation Reliability:		Site Info:	
Depth to Bedrock:		Lot:	
Well Depth:		Concession:	
Overburden/Bedrock:		Concession Name:	
Pump Rate:		Easting NAD83:	
Static Water Level:		Northing NAD83:	
Flowing (Y/N):		Zone:	
Flow Rate:		UTM Reliability:	
Clear/Cloudy:			

Bore Hole Information

Map Key	Number of Records	Direction/ Distance (m)	Elevation (m)	Site	DB
Bore Hole ID: DP2BR: Code OB: Code OB Desc: Open Hole: Elevation: Elevrc: Remarks: Elevrc Desc: Location Source Date: Improvement Location Source: Improvement Location Method: Source Revision Comment: Supplier Comment:	1005929967 115.884254			Spatial Status: Cluster Kind: UTMRC: UTMRC Desc: Location Method: Org CS: Date Completed:	 4 margin of error : 30 m - 100 m wwr UTM83 3/24/2016

Overburden and Bedrock

Materials Interval

Formation ID: 1006026673
Layer: 1
Color:
General Color:
Mat1: 27
Most Common Material: OTHER
Mat2:
Other Materials:
Mat3:
Other Materials:
Formation Top Depth: 0.00
Formation End Depth: 1.84
Formation End Depth UOM: m

Formation ID: 1006026674
Layer: 2
Color:
General Color:
Mat1: 28
Most Common Material: SAND
Mat2: 11
Other Materials: GRAVEL
Mat3:
Other Materials:
Formation Top Depth: 1.84
Formation End Depth: 3.84
Formation End Depth UOM: m

Annular Space/Abandonment

Sealing Record

Plug ID: 1006026680
Layer: 1
Plug From: 0.00
Plug To: 0.61
Plug Depth UOM: m

Plug ID: 1006026681
Layer: 2
Plug From: 0.61
Plug To: 3.84
Plug Depth UOM: m

Method of Construction & Well

Use

Map Key	Number of Records	Direction/ Distance (m)	Elevation (m)	Site	DB
Method Construction ID:		1006026679			
Method Construction Code:		2			
Method Construction:		Rotary (Convent.)			
Other Method Construction:					
<u>Pipe Information</u>					
Pipe ID:		1006026672			
Casing No:		0			
Comment:					
Alt Name:					
<u>Construction Record - Casing</u>					
Casing ID:		1006026677			
Layer:		1			
Material:		5			
Open Hole or Material:		PLASTIC			
Depth From:		0.00			
Depth To:		0.77			
Casing Diameter:		5.28			
Casing Diameter UOM:		cm			
Casing Depth UOM:		m			
<u>Construction Record - Screen</u>					
Screen ID:		1006026678			
Layer:		1			
Slot:		10			
Screen Top Depth:		0.77			
Screen End Depth:		3.84			
Screen Material:		5			
Screen Depth UOM:		m			
Screen Diameter UOM:		cm			
Screen Diameter:		6.28			
<u>Water Details</u>					
Water ID:		1006026676			
Layer:					
Kind Code:					
Kind:					
Water Found Depth:					
Water Found Depth UOM:		m			
<u>Hole Diameter</u>					
Hole ID:		1006026675			
Diameter:		10.10			
Depth From:		0.00			
Depth To:		3.84			
Hole Depth UOM:		m			
Hole Diameter UOM:		cm			
169	1 of 2	WNW/161.5	108.8	B LANDWOOD SPEC SKIN CARE PROD 58 Scollard St Toronto ON M5R 1E9	SCT
Established:		1978			
Plant Size (ft²):		0			

Map Key	Number of Records	Direction/ Distance (m)	Elevation (m)	Site	DB
Employment:		3			
--Details--					
Description:		Toilet Preparation Manufacturing			
SIC/NAICS Code:		325620			
169	2 of 2	WNW/161.5	108.8	Beatrice Landwood Special Skin Care Products Ltd. 58 Scollard St Toronto ON M5R 1E9	SCT
Established:		1978			
Plant Size (ft²):					
Employment:		3			
--Details--					
Description:		Toiletries, Cosmetics and Sundries Wholesaler-Distributors			
SIC/NAICS Code:		414520			
Description:		Personal and Household Goods Agents and Brokers			
SIC/NAICS Code:		419140			
170	1 of 2	SW/162.1	106.8	TORONTO ON	WWIS
Well ID:		7261418		Data Entry Status:	
Construction Date:				Data Src:	
Primary Water Use:				Date Received:	4/13/2016
Sec. Water Use:				Selected Flag:	1
Final Well Status:		Dewatering		Abandonment Rec:	
Water Type:				Contractor:	6571
Casing Material:				Form Version:	7
Audit No:		Z193635		Owner:	
Tag:		A083198		Street Name:	1200 BAY STREET
Construction Method:				County:	YORK
Elevation (m):				Municipality:	TORONTO CITY
Elevation Reliability:				Site Info:	
Depth to Bedrock:				Lot:	
Well Depth:				Concession:	
Overburden/Bedrock:				Concession Name:	
Pump Rate:				Easting NAD83:	
Static Water Level:				Northing NAD83:	
Flowing (Y/N):				Zone:	
Flow Rate:				UTM Reliability:	
Clear/Cloudy:					
<u>Bore Hole Information</u>					
Bore Hole ID:		1005929958		Spatial Status:	
DP2BR:				Cluster Kind:	
Code OB:				UTMRC:	4
Code OB Desc:				UTMRC Desc:	margin of error : 30 m - 100 m
Open Hole:				Location Method:	wwr
Elevation:		115.90277		Org CS:	UTM83
Elevrc:				Date Completed:	3/24/2016
Remarks:					
Elevrc Desc:					
Location Source Date:					
Improvement Location Source:					
Improvement Location Method:					

Map Key	Number of Records	Direction/ Distance (m)	Elevation (m)	Site	DB
<i>Source Revision Comment:</i>					
<i>Supplier Comment:</i>					
<u>Overburden and Bedrock</u>					
<u>Materials Interval</u>					
Formation ID:		1006026601			
Layer:		1			
Color:					
General Color:					
Mat1:		27			
Most Common Material:		OTHER			
Mat2:					
Other Materials:					
Mat3:					
Other Materials:					
Formation Top Depth:		0.00			
Formation End Depth:		1.84			
Formation End Depth UOM:		m			
Formation ID:		1006026602			
Layer:		2			
Color:					
General Color:					
Mat1:		27			
Most Common Material:		OTHER			
Mat2:					
Other Materials:					
Mat3:					
Other Materials:					
Formation Top Depth:		1.84			
Formation End Depth:		3.68			
Formation End Depth UOM:		m			
Formation ID:		1006026603			
Layer:		3			
Color:		2			
General Color:		GREY			
Mat1:		05			
Most Common Material:		CLAY			
Mat2:					
Other Materials:					
Mat3:					
Other Materials:					
Formation Top Depth:		3.68			
Formation End Depth:		4.30			
Formation End Depth UOM:		m			
<u>Annular Space/Abandonment</u>					
<u>Sealing Record</u>					
Plug ID:		1006026609			
Layer:		1			
Plug From:		0.00			
Plug To:		0.92			
Plug Depth UOM:		m			
Plug ID:		1006026610			
Layer:		2			
Plug From:		0.92			
Plug To:		4.30			
Plug Depth UOM:		m			

Map Key	Number of Records	Direction/ Distance (m)	Elevation (m)	Site	DB
<u>Method of Construction & Well Use</u>					
Method Construction ID:		1006026608			
Method Construction Code:		2			
Method Construction:		Rotary (Convent.)			
Other Method Construction:					
<u>Pipe Information</u>					
Pipe ID:		1006026600			
Casing No:		0			
Comment:					
Alt Name:					
<u>Construction Record - Casing</u>					
Casing ID:		1006026606			
Layer:		1			
Material:		5			
Open Hole or Material:		PLASTIC			
Depth From:		0.00			
Depth To:		1.23			
Casing Diameter:		5.28			
Casing Diameter UOM:		cm			
Casing Depth UOM:		m			
<u>Construction Record - Screen</u>					
Screen ID:		1006026607			
Layer:		1			
Slot:		10			
Screen Top Depth:		1.23			
Screen End Depth:		4.30			
Screen Material:		5			
Screen Depth UOM:		m			
Screen Diameter UOM:		cm			
Screen Diameter:		6.28			
<u>Water Details</u>					
Water ID:		1006026605			
Layer:					
Kind Code:					
Kind:					
Water Found Depth:					
Water Found Depth UOM:		m			
<u>Hole Diameter</u>					
Hole ID:		1006026604			
Diameter:		10.10			
Depth From:		0.00			
Depth To:		4.30			
Hole Depth UOM:		m			
Hole Diameter UOM:		cm			

[170](#)

2 of 2

SW/162.1

106.8

TORONTO ON

[WWIS](#)

Well ID:

7261417

Data Entry Status:

Map Key	Number of Records	Direction/ Distance (m)	Elevation (m)	Site	DB
Construction Date:				Data Src:	
Primary Water Use:				Date Received:	4/13/2016
Sec. Water Use:				Selected Flag:	1
Final Well Status:	Dewatering			Abandonment Rec:	
Water Type:				Contractor:	6571
Casing Material:				Form Version:	7
Audit No:	Z193634			Owner:	
Tag:	A083197			Street Name:	1200 BAY STREET
Construction Method:				County:	YORK
Elevation (m):				Municipality:	TORONTO CITY
Elevation Reliability:				Site Info:	
Depth to Bedrock:				Lot:	
Well Depth:				Concession:	
Overburden/Bedrock:				Concession Name:	
Pump Rate:				Easting NAD83:	
Static Water Level:				Northing NAD83:	
Flowing (Y/N):				Zone:	
Flow Rate:				UTM Reliability:	
Clear/Cloudy:					

Bore Hole Information

Bore Hole ID:	1005929955			Spatial Status:	
DP2BR:				Cluster Kind:	
Code OB:				UTMRC:	4
Code OB Desc:				UTMRC Desc:	margin of error : 30 m - 100 m
Open Hole:				Location Method:	wwr
Elevation:	115.893798			Org CS:	UTM83
Elevrc:				Date Completed:	3/24/2016
Remarks:					
Elevrc Desc:					
Location Source Date:					
Improvement Location Source:					
Improvement Location Method:					
Source Revision Comment:					
Supplier Comment:					

Overburden and Bedrock Materials Interval

Formation ID:	1006026591
Layer:	1
Color:	
General Color:	
Mat1:	27
Most Common Material:	OTHER
Mat2:	
Other Materials:	
Mat3:	
Other Materials:	
Formation Top Depth:	0.00
Formation End Depth:	1.84
Formation End Depth UOM:	m
Formation ID:	1006026592
Layer:	2
Color:	
General Color:	
Mat1:	28
Most Common Material:	SAND
Mat2:	11
Other Materials:	GRAVEL
Mat3:	
Other Materials:	

Map Key	Number of Records	Direction/ Distance (m)	Elevation (m)	Site	DB
Formation Top Depth:		1.84			
Formation End Depth:		4.30			
Formation End Depth UOM:		m			
<u>Annular Space/Abandonment Sealing Record</u>					
Plug ID:		1006026598			
Layer:		1			
Plug From:		0.00			
Plug To:		0.92			
Plug Depth UOM:		m			
Plug ID:		1006026599			
Layer:		2			
Plug From:		0.92			
Plug To:		4.30			
Plug Depth UOM:		m			
<u>Method of Construction & Well Use</u>					
Method Construction ID:		1006026597			
Method Construction Code:		2			
Method Construction:		Rotary (Convent.)			
Other Method Construction:					
<u>Pipe Information</u>					
Pipe ID:		1006026590			
Casing No:		0			
Comment:					
Alt Name:					
<u>Construction Record - Casing</u>					
Casing ID:		1006026595			
Layer:		1			
Material:		5			
Open Hole or Material:		PLASTIC			
Depth From:		0.00			
Depth To:		1.23			
Casing Diameter:		5.28			
Casing Diameter UOM:		cm			
Casing Depth UOM:		m			
<u>Construction Record - Screen</u>					
Screen ID:		1006026596			
Layer:		1			
Slot:		10			
Screen Top Depth:		1.23			
Screen End Depth:		4.30			
Screen Material:		5			
Screen Depth UOM:		m			
Screen Diameter UOM:		cm			
Screen Diameter:		6.28			
<u>Water Details</u>					
Water ID:		1006026594			

Map Key	Number of Records	Direction/ Distance (m)	Elevation (m)	Site	DB
Layer: Kind Code: Kind: Water Found Depth: Water Found Depth UOM: m					
Hole Diameter					
Hole ID: 1006026593 Diameter: 10.10 Depth From: 0.00 Depth To: 4.30 Hole Depth UOM: m Hole Diameter UOM: cm					
171	1 of 2	WSW/162.2	107.8	PUSATERI'S FINE FOODS 57 YORKVILLE AVENUE TORONTO ON M5R 3V6	GEN
Generator No.: ON3027619 Status: Approval Years: 2016 Contam. Facility: No MHSW Facility: No SIC Code: 445110 SIC Description: SUPERMARKETS AND OTHER GROCERY (EXCEPT CONVENIENCE) STORES PO Box No.: Country: Canada Choice of Contact: CO_OFFICIAL Co Admin: Phone No. Admin:					
--Details--					
Waste Code: 212 Waste Description: ALIPHATIC SOLVENTS					
171	2 of 2	WSW/162.2	107.8	Pusateri's Fine Foods 57 Yorkville Avenue Toronto ON M5R 3V6	GEN
Generator No.: ON7208058 Status: Approval Years: 2010 Contam. Facility: MHSW Facility: SIC Code: 445110 SIC Description: Supermarkets and Other Grocery (except Convenience) Stores PO Box No.: Country: Choice of Contact: Co Admin: Phone No. Admin:					
--Details--					
Waste Code: 212 Waste Description: ALIPHATIC SOLVENTS					
172	1 of 1	SSW/162.5	107.4	ON	BORE
Borehole ID: 646820 Use: Geotechnical/Geological Investigation Drill Method:: Power auger Easting:: 629875 Location Accuracy:: Elev. Reliability Note:: Total Depth m:: 17.2 Township:: Lot:: Type: Borehole Status:: UTM Zone:: 17 Northing:: 4836443 Orig. Ground Elev m:: 112 DEM Ground Elev m:: 115 Primary Name:: Concession:: Municipality:					

Map Key	Number of Records	Direction/ Distance (m)	Elevation (m)	Site	DB
Completion Date::	SEP-1970			Static Water Level::	-999.9
Primary Water Use::	Not Used			Sec. Water Use::	
--Details--					
Stratum ID:	218516473			Top Depth(m):	0.0
Bottom Depth(m):	0.9			Stratum Desc:	SAND, BROWN, GLACIAL, COMPACT, AGE GLACIAL.
Stratum ID:	218516474			Top Depth(m):	0.9
Bottom Depth(m):	6.1			Stratum Desc:	CLAY, SILT, GREY, LACUSTRINE, STIFF, AGE GLACIAL.
Stratum ID:	218516475			Top Depth(m):	6.1
Bottom Depth(m):	10.8			Stratum Desc:	CLAY, SILT, SAND, GREY, LACUSTRINE, STIFF, AGE GLACIAL.
Stratum ID:	218516476			Top Depth(m):	10.8
Bottom Depth(m):	13.7			Stratum Desc:	SILT, GREY, GLACIAL, DENSE, AGE GLACIAL.
Stratum ID:	218516477			Top Depth(m):	13.7
Bottom Depth(m):	15.2			Stratum Desc:	SAND-MEDIUM, SILT, GREY, BROWN, GLACIAL, VERY DENSE, AGE GLACIAL.
Stratum ID:	218516478			Top Depth(m):	15.2
Bottom Depth(m):	16.8			Stratum Desc:	SILT, CLAY, GREY, GLACIAL, DENSE, AGE GLACIAL.
Stratum ID:	218516479			Top Depth(m):	16.8
Bottom Depth(m):	17.2			Stratum Desc:	SAND, SILT, GREY, GLACIAL, DENSE, AGE GLACIAL. 025 021 012 012

[173](#)

1 of 1

SW/162.8

106.9

ON

[WWIS](#)

Well ID: 7283918
 Construction Date:
 Primary Water Use:
 Sec. Water Use:
 Final Well Status:
 Water Type:
 Casing Material:
 Audit No: Z251193
 Tag: A169537
 Construction Method:
 Elevation (m):
 Elevation Reliability:
 Depth to Bedrock:
 Well Depth:
 Overburden/Bedrock:
 Pump Rate:
 Static Water Level:
 Flowing (Y/N):
 Flow Rate:
 Clear/Cloudy:

Data Entry Status: Date Entry is incomplete
 Data Src:
 Date Received: 3/30/2017
 Selected Flag: 1
 Abandonment Rec:
 Contractor: 6571
 Form Version: 7
 Owner:
 Street Name:
 County: YORK
 Municipality: TORONTO CITY
 Site Info:
 Lot:
 Concession:
 Concession Name:
 Easting NAD83:
 Northing NAD83:
 Zone:
 UTM Reliability:

Bore Hole Information

Bore Hole ID: 1006372670
 DP2BR:
 Code OB:

Spatial Status:
 Cluster Kind:
 UTMRC: 4

Map Key	Number of Records	Direction/ Distance (m)	Elevation (m)	Site	DB
Code OB Desc: Open Hole: Elevation: Elevrc: Remarks: Elevrc Desc: Location Source Date: Improvement Location Source: Improvement Location Method: Source Revision Comment: Supplier Comment:	115.843429			UTMRC Desc: Location Method: Org CS: Date Completed:	margin of error : 30 m - 100 m wwr UTM83 2/27/2017

174	1 of 1	SW/163.0	107.1	TORONTO ON	WWIS
Well ID: Construction Date: Primary Water Use: Sec. Water Use: Final Well Status: Water Type: Casing Material: Audit No: Tag: Construction Method: Elevation (m): Elevation Reliability: Depth to Bedrock: Well Depth: Overburden/Bedrock: Pump Rate: Static Water Level: Flowing (Y/N): Flow Rate: Clear/Cloudy:	7261420	Dewatering	Z193637 A083200	Data Entry Status: Data Src: Date Received: Selected Flag: Abandonment Rec: Contractor: Form Version: Owner: Street Name: County: Municipality: Site Info: Lot: Concession: Concession Name: Easting NAD83: Northing NAD83: Zone: UTM Reliability:	4/13/2016 1 6571 7 1200 BAY STREET YORK TORONTO CITY

Bore Hole Information

Bore Hole ID: DP2BR: Code OB: Code OB Desc: Open Hole: Elevation: Elevrc: Remarks: Elevrc Desc: Location Source Date: Improvement Location Source: Improvement Location Method: Source Revision Comment: Supplier Comment:	1005929964			Spatial Status: Cluster Kind: UTMRC: UTMRC Desc: Location Method: Org CS: Date Completed:	4 margin of error : 30 m - 100 m wwr UTM83 3/24/2016
---	------------	--	--	---	--

Overburden and Bedrock

Materials Interval

Formation ID: Layer: Color: General Color: Mat1: Most Common Material: Mat2:	1006026663 1 27 OTHER
--	--------------------------------

Map Key	Number of Records	Direction/ Distance (m)	Elevation (m)	Site	DB
Other Materials:					
Mat3:					
Other Materials:					
Formation Top Depth:		0.00			
Formation End Depth:		1.84			
Formation End Depth UOM:		m			
Formation ID:		1006026664			
Layer:		2			
Color:					
General Color:					
Mat1:		28			
Most Common Material:		SAND			
Mat2:		11			
Other Materials:		GRAVEL			
Mat3:					
Other Materials:					
Formation Top Depth:		1.84			
Formation End Depth:		3.84			
Formation End Depth UOM:		m			
<u>Annular Space/Abandonment</u>					
<u>Sealing Record</u>					
Plug ID:		1006026670			
Layer:		1			
Plug From:		0.00			
Plug To:		0.31			
Plug Depth UOM:		m			
Plug ID:		1006026671			
Layer:		2			
Plug From:		0.31			
Plug To:		3.07			
Plug Depth UOM:		m			
<u>Method of Construction & Well</u>					
<u>Use</u>					
Method Construction ID:		1006026669			
Method Construction Code:		2			
Method Construction:		Rotary (Convent.)			
Other Method Construction:					
<u>Pipe Information</u>					
Pipe ID:		1006026662			
Casing No:		0			
Comment:					
Alt Name:					
<u>Construction Record - Casing</u>					
Casing ID:		1006026667			
Layer:		1			
Material:		5			
Open Hole or Material:		PLASTIC			
Depth From:		0.00			
Depth To:		0.31			
Casing Diameter:		5.28			
Casing Diameter UOM:		cm			
Casing Depth UOM:		m			

Map Key	Number of Records	Direction/ Distance (m)	Elevation (m)	Site	DB
---------	-------------------	----------------------------	------------------	------	----

Construction Record - Screen

Screen ID: 1006026668
Layer: 1
Slot: 10
Screen Top Depth: 0.31
Screen End Depth: 3.07
Screen Material: 5
Screen Depth UOM: m
Screen Diameter UOM: cm
Screen Diameter: 6.28

Water Details

Water ID: 1006026666
Layer:
Kind Code:
Kind:
Water Found Depth:
Water Found Depth UOM: m

Hole Diameter

Hole ID: 1006026665
Diameter: 10.10
Depth From: 0.00
Depth To: 3.84
Hole Depth UOM: m
Hole Diameter UOM: cm

[175](#)

1 of 1

SW/163.1

106.8

TORONTO ON

WWIS

Well ID: 7261419
Construction Date:
Primary Water Use:
Sec. Water Use:
Final Well Status: Dewatering
Water Type:
Casing Material:
Audit No: Z193636
Tag: A083199
Construction Method:
Elevation (m):
Elevation Reliability:
Depth to Bedrock:
Well Depth:
Overburden/Bedrock:
Pump Rate:
Static Water Level:
Flowing (Y/N):
Flow Rate:
Clear/Cloudy:

Data Entry Status:
Data Src:
Date Received: 4/13/2016
Selected Flag: 1
Abandonment Rec:
Contractor: 6571
Form Version: 7
Owner:
Street Name: 1200 BAY STREET
County: YORK
Municipality: TORONTO CITY
Site Info:
Lot:
Concession:
Concession Name:
Easting NAD83:
Northing NAD83:
Zone:
UTM Reliability:

Bore Hole Information

Bore Hole ID: 1005929961
DP2BR:
Code OB:
Code OB Desc:
Open Hole:

Spatial Status:
Cluster Kind:
UTMRC: 4
UTMRC Desc: margin of error : 30 m - 100 m
Location Method: wwr

Map Key	Number of Records	Direction/ Distance (m)	Elevation (m)	Site	DB
Elevation:	115.884811			Org CS:	UTM83
Elevrc:				Date Completed:	3/24/2016
Remarks:					
Elevrc Desc:					
Location Source Date:					
Improvement Location Source:					
Improvement Location Method:					
Source Revision Comment:					
Supplier Comment:					
<u>Overburden and Bedrock</u>					
<u>Materials Interval</u>					
Formation ID:	1006026612				
Layer:	1				
Color:					
General Color:					
Mat1:	27				
Most Common Material:	OTHER				
Mat2:					
Other Materials:					
Mat3:					
Other Materials:					
Formation Top Depth:	0.00				
Formation End Depth:	1.84				
Formation End Depth UOM:	m				
Formation ID:	1006026613				
Layer:	2				
Color:					
General Color:					
Mat1:	28				
Most Common Material:	SAND				
Mat2:	11				
Other Materials:	GRAVEL				
Mat3:					
Other Materials:					
Formation Top Depth:	1.84				
Formation End Depth:	3.84				
Formation End Depth UOM:	m				
<u>Annular Space/Abandonment</u>					
<u>Sealing Record</u>					
Plug ID:	1006026619				
Layer:	1				
Plug From:	0.00				
Plug To:	0.61				
Plug Depth UOM:	m				
Plug ID:	1006026620				
Layer:	2				
Plug From:	0.61				
Plug To:	3.84				
Plug Depth UOM:	m				
<u>Method of Construction & Well</u>					
<u>Use</u>					
Method Construction ID:	1006026618				
Method Construction Code:	2				
Method Construction:	Rotary (Convent.)				
Other Method Construction:					

Map Key	Number of Records	Direction/ Distance (m)	Elevation (m)	Site	DB
---------	-------------------	----------------------------	------------------	------	----

Pipe Information

Pipe ID: 1006026611
 Casing No: 0
 Comment:
 Alt Name:

Construction Record - Casing

Casing ID: 1006026616
 Layer: 1
 Material: 5
 Open Hole or Material: PLASTIC
 Depth From: 0.00
 Depth To: 0.77
 Casing Diameter: 5.28
 Casing Diameter UOM: cm
 Casing Depth UOM: m

Construction Record - Screen

Screen ID: 1006026617
 Layer: 1
 Slot: 10
 Screen Top Depth: 0.77
 Screen End Depth: 3.84
 Screen Material: 5
 Screen Depth UOM: m
 Screen Diameter UOM: cm
 Screen Diameter: 6.28

Water Details

Water ID: 1006026615
 Layer:
 Kind Code:
 Kind:
 Water Found Depth:
 Water Found Depth UOM: m

Hole Diameter

Hole ID: 1006026614
 Diameter: 10.10
 Depth From: 0.00
 Depth To: 3.84
 Hole Depth UOM: m
 Hole Diameter UOM: cm

176	1 of 23	NNE/163.5	111.8	CANADIAN TIRE CORPORATION, LIMITED 745 CHURCH ST CORNER OF 835 YONGE TORONTO ON M9L 1P8	EXP
---------------------	---------	-----------	-------	---	-----

Instance No: 11397825
 Instance ID:
 Instance Type: FS Liquid Fuel Tank
 Description: FS Gasoline Station - Self Serve
 Status: EXPIRED
 TSSA Program Area:
 Maximum Hazard Rank:

Map Key	Number of Records	Direction/ Distance (m)	Elevation (m)	Site	DB
Facility Type:		FS Liquid Fuel Tank			
Expired Date:		1/20/2014 1:02:58 PM			
176	2 of 23	NNE/163.5	111.8	CANADIAN TIRE CORPORATION, LIMITED 745 CHURCH ST CORNER OF 835 YONGE TORONTO ON M9L 1P8	EXP
Instance No:		11397919			
Instance ID:					
Instance Type:		FS Liquid Fuel Tank			
Description:		FS Gasoline Station - Self Serve			
Status:		EXPIRED			
TSSA Program Area:					
Maximum Hazard Rank:					
Facility Type:		FS Liquid Fuel Tank			
Expired Date:		11/11/2013 2:51:11 PM			
176	3 of 23	NNE/163.5	111.8	CANADIAN TIRE CORPORATION, LIMITED 745 CHURCH ST CORNER OF 835 YONGE TORONTO ON M9L 1P8	EXP
Instance No:		11397887			
Instance ID:					
Instance Type:		FS Liquid Fuel Tank			
Description:		FS Gasoline Station - Self Serve			
Status:		EXPIRED			
TSSA Program Area:					
Maximum Hazard Rank:					
Facility Type:		FS Liquid Fuel Tank			
Expired Date:		1/20/2014 1:03:50 PM			
176	4 of 23	NNE/163.5	111.8	CANADIAN TIRE CORPORATION, LIMITED 745 CHURCH ST CORNER OF 835 YONGE TORONTO ON M9L 1P8	EXP
Instance No:		11397856			
Instance ID:					
Instance Type:		FS Liquid Fuel Tank			
Description:		FS Gasoline Station - Self Serve			
Status:		EXPIRED			
TSSA Program Area:					
Maximum Hazard Rank:					
Facility Type:		FS Liquid Fuel Tank			
Expired Date:		1/20/2014 1:03:23 PM			
176	5 of 23	NNE/163.5	111.8	CANADIAN TIRE CORPORATION, LIMITED 745 CHURCH ST CORNER OF 835 YONGE TORONTO ON M9L 1P8	FST
Instance No:		64622189			
Cont Name:					
Instance Type:		FS Liquid Fuel Tank			
Fuel Type:		Gasoline			
Status:		Active			
Capacity:		100000			
Tank Material:		Fiberglass (FRP)			
Corrosion Protection:		Fiberglass			
Tank Type:		Double Wall UST			
Install Year:		2013			

Map Key	Number of Records	Direction/ Distance (m)	Elevation (m)	Site	DB
Parent Facility Type:		FS Gasoline Station - Self Serve			
Facility Type:		FS Liquid Fuel Tank			
176	6 of 23	NNE/163.5	111.8	Canadian Tire Corporation, Limited 835 Yonge St. Toronto ON M4W 2H2	GEN
Generator No.:	ON9334229			PO Box No.:	
Status:	Registered			Country:	Canada
Approval Years:	As of Jun 2017			Choice of Contact:	
Contam. Facility:				Co Admin:	
MHSW Facility:				Phone No. Admin:	
SIC Code:					
SIC Description:					
--Details--					
Waste Code:	221 L				
Waste Description:	Light fuels				
Waste Code:	251 L				
Waste Description:	Waste oils/sludges (petroleum based)				
Waste Code:	221 I				
Waste Description:	Light fuels				
176	7 of 23	NNE/163.5	111.8	Canadian Tire Corporation, Limited 835 Yonge St. Toronto ON M4W 2H2	GEN
Generator No.:	ON9334229			PO Box No.:	
Status:				Country:	Canada
Approval Years:	2016			Choice of Contact:	CO_OFFICIAL
Contam. Facility:	No			Co Admin:	David Wong
MHSW Facility:	No			Phone No. Admin:	416-245-0011 Ext.216
SIC Code:	447190				
SIC Description:	447190				
--Details--					
Waste Code:	221				
Waste Description:	LIGHT FUELS				
Waste Code:	251				
Waste Description:	OIL SKIMMINGS & SLUDGES				
176	8 of 23	NNE/163.5	111.8	Canadian Tire Corporation, Limited 835 Yonge St. Toronto ON M4W 2H2	GEN
Generator No.:	ON9334229			PO Box No.:	
Status:				Country:	Canada
Approval Years:	2014			Choice of Contact:	CO_OFFICIAL
Contam. Facility:	No			Co Admin:	Jennifer O'Grady
MHSW Facility:	No			Phone No. Admin:	416-245-0011 Ext.222
SIC Code:	447190				
SIC Description:	447190				
--Details--					
Waste Code:	221				

Map Key	Number of Records	Direction/ Distance (m)	Elevation (m)	Site	DB
Waste Description:		LIGHT FUELS			
Waste Code:		251			
Waste Description:		OIL SKIMMINGS & SLUDGES			
176	9 of 23	NNE/163.5	111.8	Canadian Tire Corporation, Limited 835 Yonge St. Toronto ON M4W 2H2	GEN
Generator No.:		ON9334229		PO Box No.:	
Status:				Country:	
Approval Years:		2012		Choice of Contact:	
Contam. Facility:				Co Admin:	
MHSW Facility:				Phone No. Admin:	
SIC Code:		447190			
SIC Description:		Other Gasoline Stations			
176	10 of 23	NNE/163.5	111.8	Canadian Tire Corporation, Limited 835 Yonge St. Toronto ON M4W 2H2	GEN
Generator No.:		ON9334229		PO Box No.:	
Status:				Country:	
Approval Years:		2011		Choice of Contact:	
Contam. Facility:				Co Admin:	
MHSW Facility:				Phone No. Admin:	
SIC Code:		447190			
SIC Description:					
176	11 of 23	NNE/163.5	111.8	Canadian Tire Corporation, Limited 835 Yonge St. Toronto ON	GEN
Generator No.:		ON9334229		PO Box No.:	
Status:				Country:	
Approval Years:		2013		Choice of Contact:	
Contam. Facility:				Co Admin:	
MHSW Facility:				Phone No. Admin:	
SIC Code:		447190			
SIC Description:					
--Details--					
Waste Code:		251			
Waste Description:		OIL SKIMMINGS & SLUDGES			
Waste Code:		221			
Waste Description:		LIGHT FUELS			
176	12 of 23	NNE/163.5	111.8	Canadian Tire Corporation, Limited 835 Yonge St. Toronto ON M4W 2H2	GEN
Generator No.:		ON9334229		PO Box No.:	
Status:				Country:	
Approval Years:		2015		Choice of Contact:	
Contam. Facility:		No		Co Admin:	
MHSW Facility:		No		Phone No. Admin:	
SIC Code:		447190		Canada CO_OFFICIAL Jennifer O'Grady 416-245-0011 Ext.222	

Map Key	Number of Records	Direction/ Distance (m)	Elevation (m)	Site	DB
SIC Description:		447190			
--Details--					
Waste Code:		221			
Waste Description:		LIGHT FUELS			
Waste Code:		251			
Waste Description:		OIL SKIMMINGS & SLUDGES			
176	13 of 23	NNE/163.5	111.8	835 YONGE STREET TORONTO ON	HINC
External File Num:		FS INC 0610-02979			
Date of Occurrence:		8/8/2006			
Fuel Occurrence Type:		Liquid Petroleum Spill			
Fuel Type Involved:		Gasoline			
Status Desc::		Completed - No Action Required			
Job Type Desc::		Incident/Near-Miss Occurrence (FS)			
Oper. Type Involved::		Transport Tank			
Service Interruptions::		No			
Property Damage::		No			
Fuel Life Cycle Stage::		Transmission, Distribution and Transportation			
Root Cause::					
Reported Details::					
Fuel Category::		Liquid Fuel			
Occurrence Type::		Incident			
Affiliation::		Industry Stakeholder (Licensee/Registration/Certificate Holder, Facility Owner, etc.)			
County Name::		Toronto			
Approx. Quant. Rel::					
Nearby body of water::					
Enter Drainage Syst.::					
Approx. Quant. Unit::					
Environmental Impact::					
176	14 of 23	NNE/163.5	111.8	835 YONGE STREET TORONTO ON	HINC
External File Num:		FS INC 0803-01241			
Date of Occurrence:		3/23/2008			
Fuel Occurrence Type:		Liquid Petroleum Spill			
Fuel Type Involved:		Gasoline			
Status Desc::		Pending Root Cause Attribution Validation			
Job Type Desc::		Incident/Near-Miss Occurrence (FS)			
Oper. Type Involved::		Retail Fuel Station (FS, SS, Multifunctional)			
Service Interruptions::		No			
Property Damage::		No			
Fuel Life Cycle Stage::		Storage and Dispensing			
Root Cause::		Root Cause: Equipment/Material/Component:Yes Procedures:N/A Maintenance:N/A Design:N/A Training:N/A Management:N/A Human Factors:N			
Reported Details::		Canadian Tire Gas Bar			
Fuel Category::		Liquid Fuel			
Occurrence Type::		Incident			
Affiliation::		Industry Stakeholder (Licensee/Registration/Certificate Holder, Facility Owner, etc.)			
County Name::		Toronto			
Approx. Quant. Rel::					
Nearby body of water::					
Enter Drainage Syst.::					
Approx. Quant. Unit::					
Environmental Impact::					

Map Key	Number of Records	Direction/ Distance (m)	Elevation (m)	Site	DB
176	15 of 23	NNE/163.5	111.8	835 Yonge Street, Toronto ON	INC
<p> Incident No: 651070 Incident ID: Attribute Category: FS-Perform L1 Incident Insp Status Code: Incident Location: 835 Yonge Street, Toronto - Leak Drainage System: Sub Surface Contam.: Aff. Prop. Use Water: Contam. Migrated: Contact Natural Env.: Near Body of Water: Approx. Quant. Rel.: Equipment Model: Serial No: Residential App. Type: Commercial App. Type: Industrial App. Type: Institutional App. Type: Venting Type: Vent Connector Mater: Vent Chimney Mater: Pipeline Type: Pipeline Involved: Pipe Material: Depth Ground Cover: Regulator Location: Regulator Type: Operation Pressure: Liquid Prop Make: Liquid Prop Model: Liquid Prop Serial No: Equipment Type: Cylinder Capacity: Cylinder Capac. Units: Cylinder Material Type: Tank Capacity: Fuels Occurrence Type: Leak Fuel Type Involved: Gasoline Date of Occurrence: 2011/08/28 00:00:00 Time of Occurrence: NULL Occur Insp Start Date: 2011/08/31 00:00:00 Any Health Impact: No Any Environmental Impact: Unknown Was Service Interrupted: No Was Property Damaged: No Operation Type Involved: Retail Fuel Station (FS, SS, Multifunctional) Enforcement Policy: NULL Prc Escalation Required: NULL Task No: 3461307 Notes: Occurrence Narrative: NULL Tank Material Type: Tank Storage Type: Tank Location Type: Pump Flow Rate Capac: Liquid Prop Notes: </p>					
176	16 of 23	NNE/163.5	111.8	835 Yonge St CANADIAN TIRE GAS BAR<UNOFFICIAL> Toronto ON M4W 2H2	SPL

Map Key	Number of Records	Direction/ Distance (m)	Elevation (m)	Site	DB
Ref No:	4233-6UDJM6			Site Address: 835 YONGE ST	
Contaminant Name:	FUEL (N.O.S.)			Site Conc:	
Contaminant Code:	13			Site Lot:	
Contaminant Limit 1:				Site County/District:	
Contam. Limit Freq 1:				Site Municipality: Toronto	
Contaminant UN No 1:				Site Postal Code:	
Contaminant Qty:	50 L			Sector Type: Service Station	
MOE Reported Dt:	10/8/2006			Source Type:	
Health/Env Conseq:				Receiving Medium: Land	
Incident Dt:	10/8/2006			Receiving Env:	
Incident Cause:	Overflow (Tanks Lagoons)			Environment Impact: Possible	
Incident Event:				Nature of Impact: Other Impact(s)	
Incident Reason:				SAC Action Class:	
Incident Summary:	CT gas Bar - 50L fuel to pad cleaned				

[176](#) 17 of 23 NNE/163.5 111.8 Canadian Tire Corporation Limited
835 Yonge Street
Toronto ON **SPL**

Ref No:	5047-8L8QWU			Site Address: 835 Yonge Street	
Contaminant Name:	GASOLINE			Site Conc:	
Contaminant Code:	12			Site Lot:	
Contaminant Limit 1:				Site County/District:	
Contam. Limit Freq 1:				Site Municipality: Toronto	
Contaminant UN No 1:				Site Postal Code:	
Contaminant Qty:	0 other - see incident description			Sector Type: Other	
MOE Reported Dt:	8/30/2011			Source Type:	
Health/Env Conseq:				Receiving Medium:	
Incident Dt:	8/30/2011			Receiving Env:	
Incident Cause:	Pipe Or Hose Leak			Environment Impact: Not Anticipated	
Incident Event:				Nature of Impact: Soil Contamination	
Incident Reason:	Spill			SAC Action Class: TSSA - Fuel Safety Branch	
Incident Summary:	Canadian Tire gas bar: line leaking gasoline into grnd				

[176](#) 18 of 23 NNE/163.5 111.8 Kem Oil Limited
835 Yonge Street
Toronto ON **SPL**

Ref No:	7111-7D25WT			Site Address:	
Contaminant Name:	GASOLINE			Site Conc:	
Contaminant Code:	12			Site Lot:	
Contaminant Limit 1:				Site County/District:	
Contam. Limit Freq 1:				Site Municipality: Toronto	
Contaminant UN No 1:				Site Postal Code:	
Contaminant Qty:	100 L			Sector Type: Service Station	
MOE Reported Dt:	3/23/2008			Source Type:	
Health/Env Conseq:				Receiving Medium:	
Incident Dt:				Receiving Env:	
Incident Cause:	Unknown			Environment Impact: Possible	
Incident Event:				Nature of Impact: Soil Contamination	
Incident Reason:	Unknown - Reason not determined			SAC Action Class: TSSA - Fuel Safety Branch	
Incident Summary:	TSSA: 100 L gasoline to concrete, contained, cleaning				

[176](#) 19 of 23 NNE/163.5 111.8 Toronto Simonizing Co
835 Yonge St
Toronto ON M4W 2H2 **TANK**

Permit Date:	5/17/1927
Permit Type:	BP A5066

Map Key	Number of Records	Direction/ Distance (m)	Elevation (m)	Site	DB
User Type: simonizing Installation Type:: Gasoline tank Installation Size:: Installation Config:: 1 x Gasoline tank No. Tanks Installed:: 1 Units of Measure:: Value/Tank (\$):: 100 Capacity(gal):: Reference:: CTA Building permits Location Desc::					
176	20 of 23	NNE/163.5	111.8	Keene [R J] & Valera [B] 835 Yonge St Toronto ON M4W 2H2	TANK
Permit Date: 1931 Permit Type: BP A35920 User Type: Gasoline service station Installation Type:: Gas tank & pump Installation Size:: Installation Config:: 1 x gasoline tank and pump No. Tanks Installed:: 1 Units of Measure:: Value/Tank (\$):: 500 Capacity(gal):: Reference:: CTA Building permits Location Desc::					
176	21 of 23	NNE/163.5	111.8	Cropley [A N D] 835 Yonge St Toronto ON M4W 2H2	TANK
Permit Date: 9/8/1921 Permit Type: BP 53209 User Type: Gasoline service station Installation Type:: Gasoline tank Installation Size:: Installation Config:: 1 x Gasoline tank No. Tanks Installed:: 1 Units of Measure:: Value/Tank (\$):: 600 Capacity(gal):: Reference:: CTA Building permits Location Desc::					
176	22 of 23	NNE/163.5	111.8	Severn Garage 835 Yonge St Toronto ON M4W 2H2	TANK
Permit Date: 12/22/1924 Permit Type: To replace User Type: Gasoline service station Installation Type:: Gasoline pump Installation Size:: Installation Config:: Gasoline curb pump with new No. Tanks Installed:: Units of Measure:: Value/Tank (\$):: Capacity(gal):: Reference:: TCM 1924 A: 1325					

Map Key	Number of Records	Direction/ Distance (m)	Elevation (m)	Site	DB
<i>Location Desc::</i>					
176	23 of 23	NNE/163.5	111.8	Badgerow [Robert W] 835 Yonge St Toronto ON M4W 2H2	TANK
<i>Permit Date:</i>		2/4/1929			
<i>Permit Type:</i>		BP A19955			
<i>User Type:</i>		Gasoline service station			
<i>Installation Type::</i>		Gasoline tank			
<i>Installation Size::</i>					
<i>Installation Config::</i>		1 x gasoline tank			
<i>No. Tanks Installed::</i>		1			
<i>Units of Measure::</i>					
<i>Value/Tank (\$)::</i>		500			
<i>Capacity(gal)::</i>					
<i>Reference::</i>		CTA Building permits			
<i>Location Desc::</i>					
177	1 of 2	SSE/163.6	106.1	Bank of Montreal 776 Yonge St Toronto ON M4Y 2B6	TANK
<i>Permit Date:</i>		9/7/1919			
<i>Permit Type:</i>		BP 37378			
<i>User Type:</i>		Branch bank			
<i>Installation Type::</i>		Fuel tank			
<i>Installation Size::</i>					
<i>Installation Config::</i>		1 x Fuel tank			
<i>No. Tanks Installed::</i>		1			
<i>Units of Measure::</i>					
<i>Value/Tank (\$)::</i>		900			
<i>Capacity(gal)::</i>					
<i>Reference::</i>		CTA Building permits			
<i>Location Desc::</i>					
177	2 of 2	SSE/163.6	106.1	Bank of Montreal 776 Yonge St Toronto ON M4Y 2B6	TANK
<i>Permit Date:</i>		7/15/1919			
<i>Permit Type:</i>		BP 36102			
<i>User Type:</i>		Branch bank			
<i>Installation Type::</i>		Fuel tank			
<i>Installation Size::</i>					
<i>Installation Config::</i>		1 x Fuel tank			
<i>No. Tanks Installed::</i>		1			
<i>Units of Measure::</i>					
<i>Value/Tank (\$)::</i>		150			
<i>Capacity(gal)::</i>					
<i>Reference::</i>		CTA Building permits			
<i>Location Desc::</i>					
178	1 of 1	W/163.9	107.8	61 Yorkville Boulevard Toronto ON	EHS
<i>Postal Code:</i>					
<i>City:</i>					
<i>Address2:</i>					

Map Key	Number of Records	Direction/ Distance (m)	Elevation (m)	Site	DB
Address1: Provstate: Order No.: 20140313014 Addit. Info Ordered:: Report Date: 18-MAR-14 Report Type: Custom Report Search Radius (km): .25					
179	1 of 2	WNW/164.0	108.8	1315 Bay St Toronto ON M5R 2C4	EHS
Postal Code: City: Address2: Address1: Provstate: Order No.: 20110526003 Addit. Info Ordered:: Fire Insur. Maps and/or Site Plans Report Date: 6/3/2011 Report Type: Standard Report Search Radius (km): 0.25					
179	2 of 2	WNW/164.0	108.8	Louro Jewellers Inc. 1315 Bay St Toronto ON M5R 2C4	SCT
Established: 9/1/1986 Plant Size (ft²): Employment: --Details-- Description: Jewellery and Silverware Manufacturing SIC/NAICS Code: 339910					
180	1 of 2	SSE/164.1	107.3	ON	WWIS
Well ID: 7115422 Construction Date: Primary Water Use: Sec. Water Use: Final Well Status: 0 Water Type: Casing Material: Audit No: Z76082 Tag: A066722 Construction Method: Elevation (m): Elevation Reliability: Depth to Bedrock: Well Depth: Overburden/Bedrock: Pump Rate: Static Water Level: Flowing (Y/N): Flow Rate: Clear/Cloudy:					
Data Entry Status: Data Src: Date Received: 11/21/2008 Selected Flag: 1 Abandonment Rec: Contractor: 6926 Form Version: 4 Owner: Street Name: 35 BALMUNTO ST County: YORK Municipality: TORONTO CITY Site Info: Lot: Concession: Concession Name: Easting NAD83: Northing NAD83: Zone: UTM Reliability:					

Bore Hole Information

Map Key	Number of Records	Direction/ Distance (m)	Elevation (m)	Site	DB
Bore Hole ID:	1001886778			Spatial Status:	
DP2BR:				Cluster Kind:	
Code OB:				UTMRC:	3
Code OB Desc:				UTMRC Desc:	margin of error : 10 - 30 m
Open Hole:				Location Method:	wwr
Elevation:	114.225425			Org CS:	UTM83
Elevrc:				Date Completed:	10/7/2008
Remarks:					
Elevrc Desc:					
Location Source Date:					
Improvement Location Source:					
Improvement Location Method:					
Source Revision Comment:					
Supplier Comment:					
<u>Overburden and Bedrock</u>					
<u>Materials Interval</u>					
Formation ID:	1002562283				
Layer:	1				
Color:	6				
General Color:	BROWN				
Mat1:	01				
Most Common Material:	FILL				
Mat2:	11				
Other Materials:	GRAVEL				
Mat3:	28				
Other Materials:	SAND				
Formation Top Depth:	0.00				
Formation End Depth:	2.00				
Formation End Depth UOM:	m				
Formation ID:	1002562284				
Layer:	2				
Color:	6				
General Color:	BROWN				
Mat1:	28				
Most Common Material:	SAND				
Mat2:					
Other Materials:					
Mat3:					
Other Materials:					
Formation Top Depth:	2.00				
Formation End Depth:	4.00				
Formation End Depth UOM:	m				
Formation ID:	1002562285				
Layer:	3				
Color:	6				
General Color:	BROWN				
Mat1:	05				
Most Common Material:	CLAY				
Mat2:					
Other Materials:					
Mat3:					
Other Materials:					
Formation Top Depth:	4.00				
Formation End Depth:	14.00				
Formation End Depth UOM:	m				
Formation ID:	1002562286				
Layer:	4				
Color:	2				
General Color:	GREY				

Map Key	Number of Records	Direction/ Distance (m)	Elevation (m)	Site	DB
Mat1:		06			
Most Common Material:		SILT			
Mat2:					
Other Materials:					
Mat3:					
Other Materials:					
Formation Top Depth:		14.00			
Formation End Depth:		16.00			
Formation End Depth UOM:		m			
Formation ID:		1002562287			
Layer:		5			
Color:		2			
General Color:		GREY			
Mat1:		06			
Most Common Material:		SILT			
Mat2:					
Other Materials:					
Mat3:					
Other Materials:					
Formation Top Depth:		16.00			
Formation End Depth:		20.00			
Formation End Depth UOM:		m			
<u>Method of Construction & Well Use</u>					
Method Construction ID:		1002562292			
Method Construction Code:					
Method Construction:					
Other Method Construction:					
<u>Pipe Information</u>					
Pipe ID:		1002562282			
Casing No:		0			
Comment:					
Alt Name:					
<u>Construction Record - Casing</u>					
Casing ID:		1002562290			
Layer:		5			
Material:		PLASTIC			
Open Hole or Material:					
Depth From:					
Depth To:					
Casing Diameter:		0.05			
Casing Diameter UOM:		cm			
Casing Depth UOM:		m			
<u>Construction Record - Screen</u>					
Screen ID:		1002562291			
Layer:					
Slot:					
Screen Top Depth:					
Screen End Depth:					
Screen Material:		5			
Screen Depth UOM:					
Screen Diameter UOM:					
Screen Diameter:					

Map Key	Number of Records	Direction/ Distance (m)	Elevation (m)	Site	DB
Water Details					
Water ID:		1002562289			
Layer:		1			
Kind Code:					
Kind:					
Water Found Depth:					
Water Found Depth UOM:		m			

180	2 of 2	SSE/164.1	107.3	ON	WWIS
Well ID:	7101519			Data Entry Status:	
Construction Date:				Data Src:	
Primary Water Use:	Dewatering			Date Received:	1/29/2008
Sec. Water Use:				Selected Flag:	1
Final Well Status:	Dewatering			Abandonment Rec:	
Water Type:				Contractor:	6926
Casing Material:				Form Version:	4
Audit No:	Z76057			Owner:	
Tag:	A066222			Street Name:	35 BALMUTO STREET
Construction Method:				County:	YORK
Elevation (m):				Municipality:	TORONTO CITY
Elevation Reliability:				Site Info:	
Depth to Bedrock:				Lot:	
Well Depth:				Concession:	
Overburden/Bedrock:				Concession Name:	
Pump Rate:				Easting NAD83:	
Static Water Level:				Northing NAD83:	
Flowing (Y/N):				Zone:	
Flow Rate:				UTM Reliability:	
Clear/Cloudy:					

Bore Hole Information

Bore Hole ID:	1001485054			Spatial Status:	
DP2BR:				Cluster Kind:	
Code OB:				UTMRC:	3
Code OB Desc:				UTMRC Desc:	margin of error : 10 - 30 m
Open Hole:				Location Method:	wwr
Elevation:	114.225425			Org CS:	UTM83
Elevrc:				Date Completed:	12/20/2007
Remarks:					
Elevrc Desc:					
Location Source Date:					
Improvement Location Source:					
Improvement Location Method:					
Source Revision Comment:					
Supplier Comment:					

**Overburden and Bedrock
Materials Interval**

Formation ID:	1001540785
Layer:	1
Color:	6
General Color:	BROWN
Mat1:	01
Most Common Material:	FILL
Mat2:	11
Other Materials:	GRAVEL

Map Key	Number of Records	Direction/ Distance (m)	Elevation (m)	Site	DB
Mat3:		28			
Other Materials:		SAND			
Formation Top Depth:		0.00			
Formation End Depth:		2.00			
Formation End Depth UOM:		m			
Formation ID:		1001540786			
Layer:		2			
Color:		6			
General Color:		BROWN			
Mat1:		28			
Most Common Material:		SAND			
Mat2:					
Other Materials:					
Mat3:					
Other Materials:					
Formation Top Depth:		2.00			
Formation End Depth:		4.00			
Formation End Depth UOM:		m			
Formation ID:		1001540787			
Layer:		3			
Color:		6			
General Color:		BROWN			
Mat1:		05			
Most Common Material:		CLAY			
Mat2:		84			
Other Materials:		SILTY			
Mat3:					
Other Materials:					
Formation Top Depth:		4.00			
Formation End Depth:		14.00			
Formation End Depth UOM:		m			
Formation ID:		1001540788			
Layer:		4			
Color:		2			
General Color:		GREY			
Mat1:		06			
Most Common Material:		SILT			
Mat2:					
Other Materials:					
Mat3:					
Other Materials:					
Formation Top Depth:		14.00			
Formation End Depth:		16.00			
Formation End Depth UOM:		m			
Formation ID:		1001540789			
Layer:		5			
Color:		2			
General Color:		GREY			
Mat1:		06			
Most Common Material:		SILT			
Mat2:		81			
Other Materials:		SANDY			
Mat3:					
Other Materials:					
Formation Top Depth:		16.00			
Formation End Depth:		20.00			
Formation End Depth UOM:		m			

**Annular Space/Abandonment
Sealing Record**

<i>Map Key</i>	<i>Number of Records</i>	<i>Direction/ Distance (m)</i>	<i>Elevation (m)</i>	<i>Site</i>	<i>DB</i>
<i>Plug ID:</i>		1001540791			
<i>Layer:</i>		1			
<i>Plug From:</i>		0.00			
<i>Plug To:</i>		2.00			
<i>Plug Depth UOM:</i>		m			
<i>Plug ID:</i>		1001540792			
<i>Layer:</i>		2			
<i>Plug From:</i>		2.00			
<i>Plug To:</i>		17.00			
<i>Plug Depth UOM:</i>		m			
<i>Plug ID:</i>		1001540793			
<i>Layer:</i>		3			
<i>Plug From:</i>		17.00			
<i>Plug To:</i>		20.00			
<i>Plug Depth UOM:</i>		m			
<u>Method of Construction & Well Use</u>					
<i>Method Construction ID:</i>		1001540798			
<i>Method Construction Code:</i>		B			
<i>Method Construction:</i>		Other Method			
<i>Other Method Construction:</i>		AUGER			
<u>Pipe Information</u>					
<i>Pipe ID:</i>		1001540783			
<i>Casing No:</i>		0			
<i>Comment:</i>					
<i>Alt Name:</i>					
<u>Construction Record - Casing</u>					
<i>Casing ID:</i>		1001540795			
<i>Layer:</i>					
<i>Material:</i>		5			
<i>Open Hole or Material:</i>		PLASTIC			
<i>Depth From:</i>					
<i>Depth To:</i>		18.00			
<i>Casing Diameter:</i>		0.05			
<i>Casing Diameter UOM:</i>		cm			
<i>Casing Depth UOM:</i>		m			
<u>Construction Record - Screen</u>					
<i>Screen ID:</i>		1001540796			
<i>Layer:</i>					
<i>Slot:</i>					
<i>Screen Top Depth:</i>					
<i>Screen End Depth:</i>					
<i>Screen Material:</i>		5			
<i>Screen Depth UOM:</i>					
<i>Screen Diameter UOM:</i>					
<i>Screen Diameter:</i>					
<u>Results of Well Yield Testing</u>					
<i>Pump Test ID:</i>		1001540784			
<i>Pump Set At:</i>					
<i>Static Level:</i>					

Map Key	Number of Records	Direction/ Distance (m)	Elevation (m)	Site	DB
Final Level After Pumping: Recommended Pump Depth: Pumping Rate: Flowing Rate: Recommended Pump Rate: Levels UOM: m Rate UOM: LPM Water State After Test Code: 0 Water State After Test: Pumping Test Method: 0 Pumping Duration HR: Pumping Duration MIN: Flowing: N					
<u>Water Details</u>					
Water ID: 1001540794 Layer: 1 Kind Code: Kind: Water Found Depth: 18.00 Water Found Depth UOM: m					
<u>Hole Diameter</u>					
Hole ID: 1001540790 Diameter: 45.72 Depth From: Depth To: 20.00 Hole Depth UOM: m Hole Diameter UOM: cm					
181	1 of 28	E/164.2	108.7	BELL CANADA 15 ASQUITH AVENUE TORONTO ON M4W 1J7	CA
Certificate #: 8-3662-98- Application Year: 98 Issue Date: // Approval Type: Industrial air Status: In progress Application Type: Client Name:: Client Address:: Client City:: Client Postal Code:: Project Description:: STANDBY DIESEL GENERATOR Contaminants:: Emission Control::					
181	2 of 28	E/164.2	108.7	BELL CANADA 15 ASQUITH AVE TORONTO ON M4W 1J7	CFOT
Licence No: Registration No: Posse File No: Posse Reg No: Tank Type: Single Wall UST Instance Number: 61749247 Facility Type: FS Fuel Oil Tank Instance Type: FS Fuel Oil Tank Letter Sent: Corrosion Protection: Fiberglass Province: ON Nbr: 3702 Contact Name: Contact Address: Contact Address2: Contact Suite:					

Map Key	Number of Records	Direction/ Distance (m)	Elevation (m)	Site	DB
Status Name: Active Fuel Type: Fuel Oil Distributor: Tank Material: Fiberglass (FRP) Tank Age (as of 05/1992): Tank Size: 10002 Contact City: Contact Prov: Contact Postal: Tank Address: 15 ASQUITH AVE Comments:					
181	3 of 28	E/164.2	108.7	Bell Canada Asquith Ave 15, Toronto ON TORONTO ON M4W 1J7	CFOT
Licence No: Registration No: 200204-1597 Posse File No: Posse Reg No: Tank Type: Instance Number: Facility Type: Instance Type: Status Name: Fuel Type: Distributor: Esso Tank Material: Fiberglass reinforced plastic Tank Age (as of 05/1992): 9 yrs Tank Size: 10002 L Letter Sent: Corrosion Protection: Province: Nbr: Contact Name: c/o Alain Naud Contact Address: 3685 Aylmer - Bureau 200 Contact Address2: Contact Suite: Contact City: Montreal Contact Prov: QC Contact Postal: H2X 2C5 Tank Address: Asquith Ave 15, Toronto ON Comments:					
181	4 of 28	E/164.2	108.7	BELL CANADA 15 ASQUITH AVENUE TORONTO ON M4W 1J7	GEN
Generator No.: ON0473734 Status: Approval Years: 2014 Contam. Facility: No MHSW Facility: No SIC Code: 517110, 517210, 517510 SIC Description: WIRED TELECOMMUNICATIONS CARRIERS, WIRELESS TELECOMMUNICATIONS CARRIERS (EXCEPT SATELLITE), 517510 PO Box No.: Country: Canada Choice of Contact: CO_OFFICIAL Co Admin: Julie Labelle Phone No. Admin: 514-870-0688 Ext.					
--Details--					
Waste Code: 263					
Waste Description: ORGANIC LABORATORY CHEMICALS					
Waste Code: 121					
Waste Description: ALKALINE WASTES - HEAVY METALS					
Waste Code: 145					
Waste Description: PAINT/PIGMENT/COATING RESIDUES					
Waste Code: 148					
Waste Description: INORGANIC LABORATORY CHEMICALS					
Waste Code: 252					
Waste Description: WASTE OILS & LUBRICANTS					
Waste Code: 331					
Waste Description: WASTE COMPRESSED GASES					
Waste Code: 146					

Map Key	Number of Records	Direction/ Distance (m)	Elevation (m)	Site	DB
Waste Description:		OTHER SPECIFIED INORGANICS			
181	5 of 28	E/164.2	108.7	BELL CANADA 15 ASQUITH AVENUE TORONTO ON M4W 1J7	GEN
Generator No.:	ON0473734			PO Box No.:	
Status:				Country:	Canada
Approval Years:	2016			Choice of Contact:	CO_ADMIN
Contam. Facility:	No			Co Admin:	Chloé Lamothe-Luneau
MHSW Facility:	No			Phone No. Admin:	514-391-1021 Ext.
SIC Code:	517110, 517210, 517510				
SIC Description:	WIRED TELECOMMUNICATIONS CARRIERS, WIRELESS TELECOMMUNICATIONS CARRIERS (EXCEPT SATELLITE), 517510				
--Details--					
Waste Code:	221				
Waste Description:	LIGHT FUELS				
Waste Code:	251				
Waste Description:	OIL SKIMMINGS & SLUDGES				
Waste Code:	252				
Waste Description:	WASTE OILS & LUBRICANTS				
Waste Code:	121				
Waste Description:	ALKALINE WASTES - HEAVY METALS				
Waste Code:	263				
Waste Description:	ORGANIC LABORATORY CHEMICALS				
Waste Code:	146				
Waste Description:	OTHER SPECIFIED INORGANICS				
Waste Code:	148				
Waste Description:	INORGANIC LABORATORY CHEMICALS				
Waste Code:	145				
Waste Description:	PAINT/PIGMENT/COATING RESIDUES				
Waste Code:	331				
Waste Description:	WASTE COMPRESSED GASES				

181	6 of 28	E/164.2	108.7	Bell 15 Asquith Ave Toronto ON M4W 1J7	GEN
Generator No.:	ON5498741			PO Box No.:	
Status:				Country:	Canada
Approval Years:	2014			Choice of Contact:	CO_OFFICIAL
Contam. Facility:	No			Co Admin:	Julie Labelle
MHSW Facility:	No			Phone No. Admin:	5148700688 Ext.
SIC Code:	517210, 517510, 517910				
SIC Description:	WIRELESS TELECOMMUNICATIONS CARRIERS (EXCEPT SATELLITE), 517510, OTHER TELECOMMUNICATIONS				
--Details--					
Waste Code:	221				
Waste Description:	LIGHT FUELS				
Waste Code:	251				

Map Key	Number of Records	Direction/ Distance (m)	Elevation (m)	Site	DB
Waste Description:		OIL SKIMMINGS & SLUDGES			
181	7 of 28	E/164.2	108.7	BELL CANADA 15 ASQUITH AVENUE TORONTO ON	GEN
Generator No.:	ON0473734			PO Box No.:	
Status:				Country:	
Approval Years:	2013			Choice of Contact:	
Contam. Facility:				Co Admin:	
MHSW Facility:				Phone No. Admin:	
SIC Code:	517110, 517210, 517510				
SIC Description:	WIRED TELECOMMUNICATIONS CARRIERS, WIRELESS TELECOMMUNICATIONS CARRIERS (EXCEPT SATELLITE)				
--Details--					
Waste Code:	145				
Waste Description:	PAINT/PIGMENT/COATING RESIDUES				
Waste Code:	263				
Waste Description:	ORGANIC LABORATORY CHEMICALS				
Waste Code:	252				
Waste Description:	WASTE OILS & LUBRICANTS				
Waste Code:	146				
Waste Description:	OTHER SPECIFIED INORGANICS				
Waste Code:	148				
Waste Description:	INORGANIC LABORATORY CHEMICALS				
Waste Code:	121				
Waste Description:	ALKALINE WASTES - HEAVY METALS				
Waste Code:	331				
Waste Description:	WASTE COMPRESSED GASES				
181	8 of 28	E/164.2	108.7	BELL CANADA 15 ASQUITH AVENUE TORONTO ON M4W 1J7	GEN
Generator No.:	ON0473734			PO Box No.:	
Status:	Registered			Country:	Canada
Approval Years:	As of Jun 2017			Choice of Contact:	
Contam. Facility:				Co Admin:	
MHSW Facility:				Phone No. Admin:	
SIC Code:					
SIC Description:					
--Details--					
Waste Code:	145 L				
Waste Description:	Wastes from the use of pigments, coatings and paints				
Waste Code:	252 L				
Waste Description:	Waste crankcase oils and lubricants				
Waste Code:	331 I				
Waste Description:	Waste compressed gases including cylinders				
Waste Code:	251 L				
Waste Description:	Waste oils/sludges (petroleum based)				

Map Key	Number of Records	Direction/ Distance (m)	Elevation (m)	Site	DB
Waste Code:		146 T			
Waste Description:		Other specified inorganic sludges, slurries or solids			
Waste Code:		121 C			
Waste Description:		Alkaline slutions - containing heavy metals			
Waste Code:		221 L			
Waste Description:		Light fuels			

181	9 of 28	E/164.2	108.7	BELL CANADA 15 ASQUITH AVENUE TORONTO ON M4W 1J7	GEN
Generator No.:	ON0473734			PO Box No.:	
Status:				Country:	Canada
Approval Years:	2015			Choice of Contact:	CO_ADMIN
Contam. Facility:	No			Co Admin:	Julie Labelle
MHSW Facility:	No			Phone No. Admin:	514-870-0688 Ext.
SIC Code:	517110, 517210, 517510				
SIC Description:	WIRED TELECOMMUNICATIONS CARRIERS, WIRELESS TELECOMMUNICATIONS CARRIERS (EXCEPT SATELLITE), 517510				
--Details--					
Waste Code:	251				
Waste Description:	OIL SKIMMINGS & SLUDGES				
Waste Code:	148				
Waste Description:	INORGANIC LABORATORY CHEMICALS				
Waste Code:	252				
Waste Description:	WASTE OILS & LUBRICANTS				
Waste Code:	221				
Waste Description:	LIGHT FUELS				
Waste Code:	263				
Waste Description:	ORGANIC LABORATORY CHEMICALS				
Waste Code:	121				
Waste Description:	ALKALINE WASTES - HEAVY METALS				
Waste Code:	146				
Waste Description:	OTHER SPECIFIED INORGANICS				
Waste Code:	331				
Waste Description:	WASTE COMPRESSED GASES				
Waste Code:	145				
Waste Description:	PAINT/PIGMENT/COATING RESIDUES				

181	10 of 28	E/164.2	108.7	BELL CANADA 15 ASQUITH AVENUE TORONTO ON M4W 1J7	GEN
Generator No.:	ON0473734			PO Box No.:	
Status:				Country:	
Approval Years:	86,87,88,89,90			Choice of Contact:	
Contam. Facility:				Co Admin:	
MHSW Facility:				Phone No. Admin:	
SIC Code:	4821				

Map Key	Number of Records	Direction/ Distance (m)	Elevation (m)	Site	DB
SIC Description:		TELECOMMUN. CARRIERS			
--Details--					
Waste Code:		252			
Waste Description:		WASTE OILS & LUBRICANTS			
181	11 of 28	E/164.2	108.7	BELL CANADA 15 ASQUITH AVENUE TORONTO ON M4W 1J7	GEN
Generator No.:		ON0473734		PO Box No.:	
Status:				Country:	
Approval Years:		92,93,96,97,98,99,00,01,02,03,04,05,06,07,08		Choice of Contact:	
Contam. Facility:				Co Admin:	
MHSW Facility:				Phone No. Admin:	
SIC Code:		4821			
SIC Description:		TELECOMMUN. CARRRIER			
--Details--					
Waste Code:		121			
Waste Description:		ALKALINE WASTES - HEAVY METALS			
Waste Code:		145			
Waste Description:		PAINT/PIGMENT/COATING RESIDUES			
Waste Code:		146			
Waste Description:		OTHER SPECIFIED INORGANICS			
Waste Code:		148			
Waste Description:		INORGANIC LABORATORY CHEMICALS			
Waste Code:		252			
Waste Description:		WASTE OILS & LUBRICANTS			
Waste Code:		263			
Waste Description:		ORGANIC LABORATORY CHEMICALS			
Waste Code:		331			
Waste Description:		WASTE COMPRESSED GASES			

181	12 of 28	E/164.2	108.7	BELL CANADA 15 ASQUITH AVENUE TORONTO ON M4W 1J7	GEN
Generator No.:		ON0473734		PO Box No.:	
Status:				Country:	
Approval Years:		2011		Choice of Contact:	
Contam. Facility:				Co Admin:	
MHSW Facility:				Phone No. Admin:	
SIC Code:		517110, 517210, 517510			
SIC Description:		Wired Telecommunications Carriers, Wireless Telecommunications Carriers (except Satellite), Cable and Other Program Distribution			
--Details--					
Waste Code:		146			
Waste Description:		OTHER SPECIFIED INORGANICS			
Waste Code:		252			
Waste Description:		WASTE OILS & LUBRICANTS			

Map Key	Number of Records	Direction/ Distance (m)	Elevation (m)	Site	DB
<hr/>					
Waste Code:		263			
Waste Description:		ORGANIC LABORATORY CHEMICALS			
Waste Code:		145			
Waste Description:		PAINT/PIGMENT/COATING RESIDUES			
<hr/>					
181	15 of 28	E/164.2	108.7	BELL CANADA 15 ASQUITH AVENUE TORONTO ON M4W 1J7	GEN
Generator No.:	ON0473734			PO Box No.:	
Status:				Country:	
Approval Years:	2009			Choice of Contact:	
Contam. Facility:				Co Admin:	
MHSW Facility:				Phone No. Admin:	
SIC Code:	517110, 517210, 517510				
SIC Description:	Wired Telecommunications Carriers, Wireless Telecommunications Carriers (except Satellite), Cable and Other Program Distribution				
<hr/>					
--Details--					
Waste Code:		121			
Waste Description:		ALKALINE WASTES - HEAVY METALS			
Waste Code:		145			
Waste Description:		PAINT/PIGMENT/COATING RESIDUES			
Waste Code:		146			
Waste Description:		OTHER SPECIFIED INORGANICS			
Waste Code:		148			
Waste Description:		INORGANIC LABORATORY CHEMICALS			
Waste Code:		252			
Waste Description:		WASTE OILS & LUBRICANTS			
Waste Code:		263			
Waste Description:		ORGANIC LABORATORY CHEMICALS			
Waste Code:		331			
Waste Description:		WASTE COMPRESSED GASES			
<hr/>					
181	16 of 28	E/164.2	108.7	BELL CANADA 15 ASQUITH AVENUE TORONTO ON M4W 1J7	GEN
Generator No.:	ON0473734			PO Box No.:	
Status:				Country:	
Approval Years:	2010			Choice of Contact:	
Contam. Facility:				Co Admin:	
MHSW Facility:				Phone No. Admin:	
SIC Code:	517110, 517210, 517510				
SIC Description:	Wired Telecommunications Carriers, Wireless Telecommunications Carriers (except Satellite), Cable and Other Program Distribution				
<hr/>					
--Details--					
Waste Code:		252			
Waste Description:		WASTE OILS & LUBRICANTS			
Waste Code:		145			
Waste Description:		PAINT/PIGMENT/COATING RESIDUES			

Map Key	Number of Records	Direction/ Distance (m)	Elevation (m)	Site	DB
Waste Code:		121			
Waste Description:		ALKALINE WASTES - HEAVY METALS			
Waste Code:		331			
Waste Description:		WASTE COMPRESSED GASES			
Waste Code:		263			
Waste Description:		ORGANIC LABORATORY CHEMICALS			
Waste Code:		146			
Waste Description:		OTHER SPECIFIED INORGANICS			
Waste Code:		148			
Waste Description:		INORGANIC LABORATORY CHEMICALS			

<u>181</u>	17 of 28	<i>E/164.2</i>	<i>108.7</i>	BELL CANADA 2ND FLOOR; 15 ASQUITH AVE. TORONTO ON M4W 1J7	NPCB
Company Code:		O0693D			
Industry:		Other			
Site Status:					
Transaction Date:		9/20/1993			
Inspection Date:					

<u>181</u>	18 of 28	<i>E/164.2</i>	<i>108.7</i>	BELL CANADA 15 ASQUITH AVE. Toronto ON M4W 1J7	NPCB
Company Code:		O3110			
Industry:		Telephone/Telecommunication			
Site Status:		In- Use			
Transaction Date:		11/28/1994			
Inspection Date:		11/28/1994			

--Details--

Label:
Serial No.:
PCB Type/Code: Askarel/Pyranol
Location: Basement power room.
Item/State:
No. of Items:
Manufacturer:
Status: In-Use
Contents:

<u>181</u>	19 of 28	<i>E/164.2</i>	<i>108.7</i>	BELL CANADA 15 ASQUITH AVE. TORONTO ON M4W 1J7	NPCB
Company Code:		O3110			
Industry:		Telephone/Telecommunication			
Site Status:					
Transaction Date:		7/26/1991			
Inspection Date:		3/26/1990			

--Details--

Label:
Serial No.:

Map Key	Number of Records	Direction/ Distance (m)	Elevation (m)	Site	DB
PCB Type/Code:		Pyranol			
Location:					
Item/State:					
No. of Items:					
Manufacturer:					
Status:		In-Use			
Contents:		6.36 L			

181	20 of 28	E/164.2	108.7	BELL CANADA 15 ASQUITH AVE TORONTO ON M4W 1J7	NPCB
---------------------	----------	---------	-------	---	------

Company Code: O3110
Industry: TELEPHONE/TELECOMMUNICATIONS
Site Status: FEDERAL FACILITIES (IN USE)
Transaction Date: 8/13/1996
Inspection Date: 11/28/1994

--Details--

Label: OR50008
Serial No.:
PCB Type/Code: ASKAREL/PYRANOL
Location:
Item/State: CAPACITOR/FULL
No. of Items: 1
Manufacturer:
Status: IN-USE
Contents: 6.36 L

Label: OR50004
Serial No.:
PCB Type/Code: ASKAREL/PYRANOL
Location:
Item/State: CAPACITOR/FULL
No. of Items: 1
Manufacturer:
Status: IN-USE
Contents: 6.36 L

Label: OR50015
Serial No.:
PCB Type/Code: ASKAREL/PYRANOL
Location:
Item/State: CAPACITOR/FULL
No. of Items: 1
Manufacturer:
Status: IN-USE
Contents: 6.36 L

Label: OR50014
Serial No.:
PCB Type/Code: ASKAREL/PYRANOL
Location:
Item/State: CAPACITOR/FULL
No. of Items: 1
Manufacturer:
Status: IN-USE
Contents: 6.36 L

Label: OR50013
Serial No.:
PCB Type/Code: ASKAREL/PYRANOL
Location:

Map Key	Number of Records	Direction/ Distance (m)	Elevation (m)	Site	DB
Item/State:		CAPACITOR/FULL			
No. of Items:	1				
Manufacturer:					
Status:		IN-USE			
Contents:		6.36 L			
Label:		OR50012			
Serial No.:					
PCB Type/Code:		ASKAREL/PYRANOL			
Location:					
Item/State:		CAPACITOR/FULL			
No. of Items:	1				
Manufacturer:					
Status:		IN-USE			
Contents:		6.36 L			
Label:		OR50010			
Serial No.:					
PCB Type/Code:		ASKAREL/PYRANOL			
Location:					
Item/State:		CAPACITOR/FULL			
No. of Items:	1				
Manufacturer:					
Status:		IN-USE			
Contents:		6.36 L			
Label:		OR50007			
Serial No.:					
PCB Type/Code:		ASKAREL/PYRANOL			
Location:					
Item/State:		CAPACITOR/FULL			
No. of Items:	1				
Manufacturer:					
Status:		IN-USE			
Contents:		6.36 L			
Label:		OR50005			
Serial No.:					
PCB Type/Code:		ASKAREL/PYRANOL			
Location:					
Item/State:		CAPACITOR/FULL			
No. of Items:	1				
Manufacturer:					
Status:		IN-USE			
Contents:		6.36 L			
Label:		OR50006			
Serial No.:					
PCB Type/Code:		ASKAREL/PYRANOL			
Location:					
Item/State:		CAPACITOR/FULL			
No. of Items:	1				
Manufacturer:					
Status:		IN-USE			
Contents:		6.36 L			
Label:		OR50011			
Serial No.:					
PCB Type/Code:		ASKAREL/PYRANOL			
Location:					
Item/State:		CAPACITOR/FULL			
No. of Items:	1				
Manufacturer:					
Status:		IN-USE			
Contents:		6.36 L			

Map Key	Number of Records	Direction/ Distance (m)	Elevation (m)	Site	DB
181	21 of 28	E/164.2	108.7	BELL CANADA - ASQUITH AVE. 15 ASQUITH AVE TORONTO ON M4W 1J7	NPCB
Company Code:		F0645			
Industry:		UNDEFINED			
Site Status:					
Transaction Date:					
Inspection Date:					
181	22 of 28	E/164.2	108.7	BELL CANADA 15 ASQUITH AVE. 2ND FLOOR Toronto ON M4W 1J7	NPCB
Company Code:		O0693D			
Industry:		Other			
Site Status:		In- Use			
Transaction Date:		11/9/1989			
Inspection Date:					
--Details--					
Label:					
Serial No.:					
PCB Type/Code:		Askarel/Askarel			
Location:		BASEMENT POWER ROOM			
Item/State:					
No. of Items:					
Manufacturer:					
Status:		In-Use			
Contents:					
181	23 of 28	E/164.2	108.7	BELL CANADA 15 ASQUITH AVE 2ND FLOOR TORONTO ON M4W 1J7	NPCB
Company Code:		O0693D			
Industry:		OTHER			
Site Status:		NEVER BEEN INSPECT. (CAP ONLY)			
Transaction Date:		9/20/1993			
Inspection Date:					
--Details--					
Label:		OR50010			
Serial No.:					
PCB Type/Code:		ASKAREL/ASKAREL			
Location:					
Item/State:		CAPACITOR/FULL			
No. of Items:		1			
Manufacturer:					
Status:		IN-USE			
Contents:		0.14 L			
Label:		OR50015			
Serial No.:					
PCB Type/Code:		ASKAREL/ASKAREL			
Location:					
Item/State:		CAPACITOR/FULL			
No. of Items:		1			
Manufacturer:					

Map Key	Number of Records	Direction/ Distance (m)	Elevation (m)	Site	DB
Status:		IN-USE			
Contents:		0.14 L			
Label:		OR50008			
Serial No.:					
PCB Type/Code:		ASKAREL/ASKAREL			
Location:					
Item/State:		CAPACITOR/FULL			
No. of Items:		1			
Manufacturer:					
Status:		IN-USE			
Contents:		0.14 L			
Label:		OR50006			
Serial No.:					
PCB Type/Code:		ASKAREL/ASKAREL			
Location:					
Item/State:		CAPACITOR/FULL			
No. of Items:		1			
Manufacturer:					
Status:		IN-USE			
Contents:		0.79 L			
Label:		OR50005			
Serial No.:					
PCB Type/Code:		ASKAREL/ASKAREL			
Location:					
Item/State:		CAPACITOR/FULL			
No. of Items:		1			
Manufacturer:					
Status:		IN-USE			
Contents:		0.79 L			
Label:		OR50004			
Serial No.:					
PCB Type/Code:		ASKAREL/ASKAREL			
Location:					
Item/State:		CAPACITOR/FULL			
No. of Items:		1			
Manufacturer:					
Status:		IN-USE			
Contents:		0.79 L			
Label:		OR50003			
Serial No.:					
PCB Type/Code:		ASKAREL/ASKAREL			
Location:					
Item/State:		CAPACITOR/FULL			
No. of Items:		1			
Manufacturer:					
Status:		IN-USE			
Contents:		0.79 L			
Label:		OR50002			
Serial No.:					
PCB Type/Code:		ASKAREL/ASKAREL			
Location:					
Item/State:		CAPACITOR/FULL			
No. of Items:		1			
Manufacturer:					
Status:		IN-USE			
Contents:		0.79 L			
Label:		OR50001			
Serial No.:					
PCB Type/Code:		ASKAREL/ASKAREL			

Map Key	Number of Records	Direction/ Distance (m)	Elevation (m)	Site	DB
Location:					
Item/State:		CAPACITOR/FULL			
No. of Items:		1			
Manufacturer:					
Status:		IN-USE			
Contents:		0.79 L			
Label:		OR50000			
Serial No.:					
PCB Type/Code:		ASKAREL/ASKAREL			
Location:					
Item/State:		CAPACITOR/FULL			
No. of Items:		1			
Manufacturer:					
Status:		IN-USE			
Contents:		0.79 L			
Label:		OR50009			
Serial No.:					
PCB Type/Code:		ASKAREL/ASKAREL			
Location:					
Item/State:		CAPACITOR/FULL			
No. of Items:		1			
Manufacturer:					
Status:		IN-USE			
Contents:		0.14 L			
Label:		OR50007			
Serial No.:					
PCB Type/Code:		ASKAREL/ASKAREL			
Location:					
Item/State:		CAPACITOR/FULL			
No. of Items:		1			
Manufacturer:					
Status:		IN-USE			
Contents:		0.79 L			
Label:		OR50014			
Serial No.:					
PCB Type/Code:		ASKAREL/ASKAREL			
Location:					
Item/State:		CAPACITOR/FULL			
No. of Items:		1			
Manufacturer:					
Status:		IN-USE			
Contents:		0.14 L			
Label:		OR50013			
Serial No.:					
PCB Type/Code:		ASKAREL/ASKAREL			
Location:					
Item/State:		CAPACITOR/FULL			
No. of Items:		1			
Manufacturer:					
Status:		IN-USE			
Contents:		0.14 L			
Label:		OR50012			
Serial No.:					
PCB Type/Code:		ASKAREL/ASKAREL			
Location:					
Item/State:		CAPACITOR/FULL			
No. of Items:		1			
Manufacturer:					
Status:		IN-USE			
Contents:		0.14 L			

Map Key	Number of Records	Direction/ Distance (m)	Elevation (m)	Site	DB
Label: Serial No.: PCB Type/Code: Location: Item/State: No. of Items: Manufacturer: Status: Contents:		OR50011 ASKAREL/ASKAREL CAPACITOR/FULL 1 IN-USE 0.14 L			
181	24 of 28	E/164.2	108.7	BELL CANADA - ASQUITH AVE. 15 ASQUITH AVENUE TORONTO ON M4W 1J7	OPCB
Year: Site Number: Name Owner: Additional Site Information:		2000 30185A009			
181	25 of 28	E/164.2	108.7	BELL CANADA - ASQUITH AVE. 15 ASQUITH AVENUE TORONTO ON M4W 1J7	OPCB
Year: Site Number: Name Owner: Additional Site Information:		1999 30185A009			
181	26 of 28	E/164.2	108.7	15 Asquith Ave Toronto ON	SPL
Ref No: Contaminant Name: Contaminant Code: Contaminant Limit 1: Contam. Limit Freq 1: Contaminant UN No 1: Contaminant Qty: MOE Reported Dt: Health/Env Conseq: Incident Dt: Incident Cause: Incident Event: Incident Reason: Incident Summary:		4386-9MKR4M REFRIGERANT GAS, N.O.S. 38 Contaminant Limit 1: Contam. Limit Freq 1: Contaminant UN No 1: 0 other - see incident description 2014/08/01 2014/08/01 Leak/Break Unknown / N/A ref to atm: amount currently unknown		Site Address: Site Conc: Site Lot: Site County/District: Site Municipality: Site Postal Code: Sector Type: Source Type: Receiving Medium: Receiving Env: Environment Impact: Nature of Impact: SAC Action Class:	15 Asquith Ave Toronto Pipeline/Components Confirmed Air Pollution Air Spills - Gases and Vapours
181	27 of 28	E/164.2	108.7	15 Asquith Ave Toronto ON	SPL
Ref No: Contaminant Name: Contaminant Code: Contaminant Limit 1: Contam. Limit Freq 1: Contaminant UN No 1: Contaminant Qty: MOE Reported Dt: Health/Env Conseq:		6716-9MLEKW REFRIGERANT GAS, N.O.S. 38 400 lb 2014/08/02		Site Address: Site Conc: Site Lot: Site County/District: Site Municipality: Site Postal Code: Sector Type: Source Type: Receiving Medium:	15 Asquith Ave Toronto Valve/Fitting/Piping

Map Key	Number of Records	Direction/ Distance (m)	Elevation (m)	Site	DB
Incident Dt: 2014/08/02 Incident Cause: Leak/Break Incident Event: Incident Reason: Equipment Failure Incident Summary: Bell Canada, 400 lbs 134A to atm Receiving Env: Environment Impact: Confirmed Nature of Impact: Air Pollution SAC Action Class: Air Spills - Gases and Vapours					
181	28 of 28	E/164.2	108.7	Bell Canada 15 Asquith Ave Toronto ON M4W 1J7	SPL
Ref No: 0203-6CKMC7 Contaminant Name: HFC 134A Contaminant Code: Contaminant Limit 1: Contam. Limit Freq 1: Contaminant UN No 1: Contaminant Qty: MOE Reported Dt: 5/20/2005 Health/Env Conseq: Incident Dt: 5/20/2005 Incident Cause: Pipe Or Hose Leak Incident Event: Incident Reason: Equipment Failure Incident Summary: Bell Canada: 578 kg HFC 134A to atm Site Address: Site Conc: Site Lot: Site County/District: Site Municipality: Toronto Site Postal Code: Sector Type: Other Source Type: Receiving Medium: Land Receiving Env: Environment Impact: Not Anticipated Nature of Impact: Air Pollution SAC Action Class: Spills to Air - gases and vapours					
182	1 of 25	SW/164.8	106.8	Lifemark Health Corp 1240 Bay Street Suite 710 Toronto ON M5R 2A7	GEN
Generator No.: ON9988627 Status: Registered Approval Years: As of Jun 2017 Contam. Facility: MHSW Facility: SIC Code: SIC Description: PO Box No.: Country: Canada Choice of Contact: Co Admin: Phone No. Admin: --Details-- Waste Code: 312 P Waste Description: Pathological wastes					
182	2 of 25	SW/164.8	106.8	Centric Health 1240 Bay Street Suite 710 Toronto ON M5R 2A7	GEN
Generator No.: ON9988627 Status: Approval Years: 2015 Contam. Facility: No MHSW Facility: No SIC Code: 621340 SIC Description: 621340 PO Box No.: Country: Canada Choice of Contact: CO_OFFICIAL Co Admin: Phone No. Admin: --Details-- Waste Code: 312 Waste Description: PATHOLOGICAL WASTES					

Map Key	Number of Records	Direction/ Distance (m)	Elevation (m)	Site	DB
182	3 of 25	SW/164.8	106.8	Yorkville Vein Clinic Inc. 404-1240 Bay Street Toronto ON M5R 2A7	GEN
Generator No.:	ON5172435			PO Box No.:	
Status:				Country:	
Approval Years:	2010			Choice of Contact:	
Contam. Facility:				Co Admin:	
MHSW Facility:				Phone No. Admin:	
SIC Code:	621110				
SIC Description:	Offices of Physicians				
--Details--					
Waste Code:	312				
Waste Description:	PATHOLOGICAL WASTES				
182	4 of 25	SW/164.8	106.8	Wellpoint Health Centre 1240 Bay Street 9 th floor Toronto ON M5R 2A7	GEN
Generator No.:	ON8583758			PO Box No.:	
Status:				Country:	
Approval Years:	2011			Choice of Contact:	
Contam. Facility:				Co Admin:	
MHSW Facility:				Phone No. Admin:	
SIC Code:	621110				
SIC Description:	Offices of Physicians				
--Details--					
Waste Code:	312				
Waste Description:	PATHOLOGICAL WASTES				
182	5 of 25	SW/164.8	106.8	Yorkville Vein Clinic Inc. 404-1240 Bay Street Toronto ON M5R 2A7	GEN
Generator No.:	ON5172435			PO Box No.:	
Status:				Country:	
Approval Years:	2012			Choice of Contact:	
Contam. Facility:				Co Admin:	
MHSW Facility:				Phone No. Admin:	
SIC Code:	621110				
SIC Description:	Offices of Physicians				
--Details--					
Waste Code:	312				
Waste Description:	PATHOLOGICAL WASTES				
182	6 of 25	SW/164.8	106.8	TORONTO TRANSIT COMMISSION BAY SUBWAY STATION 1240 BAY STREET TORONTO ON M5R 2A7	GEN
Generator No.:	ON0173663			PO Box No.:	
Status:				Country:	
Approval Years:	98,01			Choice of Contact:	
Contam. Facility:				Co Admin:	
MHSW Facility:				Phone No. Admin:	
SIC Code:	4571				

Map Key	Number of Records	Direction/ Distance (m)	Elevation (m)	Site	DB
SIC Description:		URBAN TRANSIT SYS.			
--Details--					
Waste Code:		150			
Waste Description:		INERT INORGANIC WASTES			
Waste Code:		251			
Waste Description:		OIL SKIMMINGS & SLUDGES			
182	7 of 25	SW/164.8	106.8	TORONTO TRANSIT COMMISSION 1240 BAY STREET BAY SUBWAY STATION TORONTO ON M5R 2A7	GEN
Generator No.:	ON0173663			PO Box No.:	
Status:				Country:	
Approval Years:	95,96,97			Choice of Contact:	
Contam. Facility:				Co Admin:	
MHSW Facility:				Phone No. Admin:	
SIC Code:	4571				
SIC Description:		URBAN TRANSIT SYS.			
--Details--					
Waste Code:		150			
Waste Description:		INERT INORGANIC WASTES			
Waste Code:		251			
Waste Description:		OIL SKIMMINGS & SLUDGES			
182	8 of 25	SW/164.8	106.8	Wellpoint Health Centre 1240 Bay Street 9 th floor Toronto ON M5R 2A7	GEN
Generator No.:	ON8583758			PO Box No.:	
Status:				Country:	
Approval Years:	2010			Choice of Contact:	
Contam. Facility:				Co Admin:	
MHSW Facility:				Phone No. Admin:	
SIC Code:	621110				
SIC Description:		Offices of Physicians			
--Details--					
Waste Code:		312			
Waste Description:		PATHOLOGICAL WASTES			
182	9 of 25	SW/164.8	106.8	Wellpoint Health Centre 1240 Bay Street 9 th floor Toronto ON M5R 2A7	GEN
Generator No.:	ON8583758			PO Box No.:	
Status:				Country:	
Approval Years:	2012			Choice of Contact:	
Contam. Facility:				Co Admin:	
MHSW Facility:				Phone No. Admin:	
SIC Code:	621110				
SIC Description:		Offices of Physicians			
--Details--					

Map Key	Number of Records	Direction/ Distance (m)	Elevation (m)	Site	DB
Waste Code:		312			
Waste Description:		PATHOLOGICAL WASTES			
182	10 of 25	SW/164.8	106.8	Yorkville Vein Clinic Inc. 404-1240 Bay Street Toronto ON M5R 2A7	GEN
Generator No.:	ON5172435			PO Box No.:	
Status:				Country:	
Approval Years:	2011			Choice of Contact:	
Contam. Facility:				Co Admin:	
MHSW Facility:				Phone No. Admin:	
SIC Code:	621110				
SIC Description:	Offices of Physicians				
--Details--					
Waste Code:		312			
Waste Description:		PATHOLOGICAL WASTES			
182	11 of 25	SW/164.8	106.8	Wellpoint Health Centre 1240 Bay Street 9 th floor Toronto ON M5R2A7	GEN
Generator No.:	ON8583758			PO Box No.:	
Status:	Registered			Country:	Canada
Approval Years:	As of Jun 2017			Choice of Contact:	
Contam. Facility:				Co Admin:	
MHSW Facility:				Phone No. Admin:	
SIC Code:					
SIC Description:					
--Details--					
Waste Code:		312 P			
Waste Description:		Pathological wastes			
182	12 of 25	SW/164.8	106.8	Wellpoint Health Centre 1240 Bay Street 9 th floor Toronto ON	GEN
Generator No.:	ON8583758			PO Box No.:	
Status:				Country:	
Approval Years:	2013			Choice of Contact:	
Contam. Facility:				Co Admin:	
MHSW Facility:				Phone No. Admin:	
SIC Code:	621110				
SIC Description:	OFFICES OF PHYSICIANS				
--Details--					
Waste Code:		312			
Waste Description:		PATHOLOGICAL WASTES			
182	13 of 25	SW/164.8	106.8	Yorkville Vein Clinic Inc. 404-1240 Bay Street Toronto ON M5R 2A7	GEN
Generator No.:	ON5172435			PO Box No.:	

Map Key	Number of Records	Direction/ Distance (m)	Elevation (m)	Site	DB
Status: Approval Years: 2014 Contam. Facility: No MHSW Facility: No SIC Code: 621110 SIC Description: OFFICES OF PHYSICIANS					
Country: Canada Choice of Contact: CO_ADMIN Co Admin: Teodora Opris Phone No. Admin: 4169270533 Ext.					
--Details--					
Waste Code: 312					
Waste Description: PATHOLOGICAL WASTES					
182	14 of 25	SW/164.8	106.8	Wellpoint Health Centre 1240 Bay Street 9 th floor Toronto ON M5R2A7	GEN
Generator No.: ON8583758 Status: Approval Years: 2015 Contam. Facility: No MHSW Facility: No SIC Code: 621110 SIC Description: OFFICES OF PHYSICIANS					
PO Box No.: Country: Canada Choice of Contact: CO_OFFICIAL Co Admin: Phone No. Admin:					
--Details--					
Waste Code: 312					
Waste Description: PATHOLOGICAL WASTES					
182	15 of 25	SW/164.8	106.8	Centric Health 1240 Bay Street Suite 710 Toronto ON	GEN
Generator No.: ON9988627 Status: Approval Years: 2013 Contam. Facility: MHSW Facility: SIC Code: 621340 SIC Description:					
PO Box No.: Country: Choice of Contact: Co Admin: Phone No. Admin:					
--Details--					
Waste Code: 312					
Waste Description: PATHOLOGICAL WASTES					
182	16 of 25	SW/164.8	106.8	Yorkville Vein Clinic Inc. 404-1240 Bay Street Toronto ON M5R 2A7	GEN
Generator No.: ON5172435 Status: Registered Approval Years: As of Jun 2017 Contam. Facility: MHSW Facility: SIC Code: SIC Description:					
PO Box No.: Country: Canada Choice of Contact: Co Admin: Phone No. Admin:					
--Details--					
Waste Code: 312 P					

Map Key	Number of Records	Direction/ Distance (m)	Elevation (m)	Site	DB
Waste Description:		Pathological wastes			
182	17 of 25	SW/164.8	106.8	Wellpoint Health Centre 1240 Bay Street 9 th floor Toronto ON M5R2A7	GEN
Generator No.:	ON8583758			PO Box No.:	
Status:				Country:	Canada
Approval Years:	2016			Choice of Contact:	CO_OFFICIAL
Contam. Facility:	No			Co Admin:	
MHSW Facility:	No			Phone No. Admin:	
SIC Code:	621110				
SIC Description:	OFFICES OF PHYSICIANS				
--Details--					
Waste Code:	312				
Waste Description:	PATHOLOGICAL WASTES				
182	18 of 25	SW/164.8	106.8	Centric Health 1240 Bay Street Suite 710 Toronto ON M5R 2A7	GEN
Generator No.:	ON9988627			PO Box No.:	
Status:				Country:	Canada
Approval Years:	2014			Choice of Contact:	CO_OFFICIAL
Contam. Facility:	No			Co Admin:	
MHSW Facility:	No			Phone No. Admin:	
SIC Code:	621340				
SIC Description:	621340				
--Details--					
Waste Code:	312				
Waste Description:	PATHOLOGICAL WASTES				
182	19 of 25	SW/164.8	106.8	Lifemark Physiotherapy on Bay 1240 Bay Street Suite 710 Toronto ON	GEN
Generator No.:	ON8445070			PO Box No.:	
Status:				Country:	
Approval Years:	2012			Choice of Contact:	
Contam. Facility:				Co Admin:	
MHSW Facility:				Phone No. Admin:	
SIC Code:	621390				
SIC Description:	Offices of All Other Health Practitioners				
182	20 of 25	SW/164.8	106.8	Yorkville Vein Clinic Inc. 404-1240 Bay Street Toronto ON M5R 2A7	GEN
Generator No.:	ON5172435			PO Box No.:	
Status:				Country:	Canada
Approval Years:	2015			Choice of Contact:	CO_ADMIN
Contam. Facility:	No			Co Admin:	Teodora Opris
MHSW Facility:	No			Phone No. Admin:	4169270533 Ext.
SIC Code:	621110				
SIC Description:	OFFICES OF PHYSICIANS				

Map Key	Number of Records	Direction/ Distance (m)	Elevation (m)	Site	DB
--Details--					
Waste Code:		312			
Waste Description:		PATHOLOGICAL WASTES			
182	21 of 25	SW/164.8	106.8	Yorkville Vein Clinic Inc. 404-1240 Bay Street Toronto ON	GEN
Generator No.:		ON5172435		PO Box No.:	
Status:				Country:	
Approval Years:		2013		Choice of Contact:	
Contam. Facility:				Co Admin:	
MHSW Facility:				Phone No. Admin:	
SIC Code:		621110			
SIC Description:		OFFICES OF PHYSICIANS			
--Details--					
Waste Code:		312			
Waste Description:		PATHOLOGICAL WASTES			
182	22 of 25	SW/164.8	106.8	Wellpoint Health Centre 1240 Bay Street 9 th floor Toronto ON M5R2A7	GEN
Generator No.:		ON8583758		PO Box No.:	
Status:				Country: Canada	
Approval Years:		2014		Choice of Contact: CO_OFFICIAL	
Contam. Facility:		No		Co Admin:	
MHSW Facility:		No		Phone No. Admin:	
SIC Code:		621110			
SIC Description:		OFFICES OF PHYSICIANS			
--Details--					
Waste Code:		312			
Waste Description:		PATHOLOGICAL WASTES			
182	23 of 25	SW/164.8	106.8	Lifemark Health Corp 1240 Bay Street Suite 710 Toronto ON M5R 2A7	GEN
Generator No.:		ON9988627		PO Box No.:	
Status:				Country: Canada	
Approval Years:		2016		Choice of Contact: CO_OFFICIAL	
Contam. Facility:		No		Co Admin:	
MHSW Facility:		No		Phone No. Admin:	
SIC Code:		621340			
SIC Description:		621340			
--Details--					
Waste Code:		312			
Waste Description:		PATHOLOGICAL WASTES			
182	24 of 25	SW/164.8	106.8	Yorkville Vein Clinic Inc. 404-1240 Bay Street	GEN

Map Key	Number of Records	Direction/ Distance (m)	Elevation (m)	Site	DB
Toronto ON M5R 2A7					
Generator No.:	ON5172435			PO Box No.:	
Status:				Country:	Canada
Approval Years:	2016			Choice of Contact:	CO_ADMIN
Contam. Facility:	No			Co Admin:	Teodora Opris
MHSW Facility:	No			Phone No. Admin:	4169270533 Ext.
SIC Code:	621110				
SIC Description:	OFFICES OF PHYSICIANS				
--Details--					
Waste Code:	312				
Waste Description:	PATHOLOGICAL WASTES				
182	25 of 25	SW/164.8	106.8	JANE HARVEY & ASSOCIATES 1240 BAY ST TORONTO ON M5R 2A7	SCT
Established:	1985				
Plant Size (ft²):	0				
Employment:	2				
--Details--					
Description:	LEGAL SERVICES				
SIC/NAICS Code:	8111				
183	1 of 1	SW/164.9	106.9	ON	WWIS
Well ID:	7283921			Data Entry Status:	Date Entry is incomplete
Construction Date:				Data Src:	
Primary Water Use:				Date Received:	3/30/2017
Sec. Water Use:				Selected Flag:	1
Final Well Status:				Abandonment Rec:	
Water Type:				Contractor:	6571
Casing Material:				Form Version:	7
Audit No:	Z251196			Owner:	
Tag:	A169574			Street Name:	
Construction Method:				County:	YORK
Elevation (m):				Municipality:	TORONTO CITY
Elevation Reliability:				Site Info:	
Depth to Bedrock:				Lot:	
Well Depth:				Concession:	
Overburden/Bedrock:				Concession Name:	
Pump Rate:				Easting NAD83:	
Static Water Level:				Northing NAD83:	
Flowing (Y/N):				Zone:	
Flow Rate:				UTM Reliability:	
Clear/Cloudy:					
<u>Bore Hole Information</u>					
Bore Hole ID:	1006372679			Spatial Status:	
DP2BR:				Cluster Kind:	
Code OB:				UTMRC:	4
Code OB Desc:				UTMRC Desc:	margin of error : 30 m - 100 m
Open Hole:				Location Method:	wwr
Elevation:	115.823356			Org CS:	UTM83
Elevrc:				Date Completed:	2/27/2017

Map Key	Number of Records	Direction/ Distance (m)	Elevation (m)	Site	DB
Remarks: Elevrc Desc: Location Source Date: Improvement Location Source: Improvement Location Method: Source Revision Comment: Supplier Comment:					
184	1 of 9	SE/165.1	105.8	TUSCANY RIDGE DEVELOPMENT INC. 1 BLOOR ST E TORONTO ON M4W 1A9	EASR
Approval No: R-002-4430222445 Project Type: Standby Power System Date: 2014-07-10 Status: REGISTERED Longitude: 79.386111000000000 Latitude: 43.670000000000002 Record Type: EASR PDF URL: http://www.accessenvironment.ene.gov.on.ca/AEWeb/ae/ViewDocument.action?documentRefID=6915					
184	2 of 9	SE/165.1	105.8	TUSCANY RIDGE DEVELOPMENT INC. 1 BLOOR ST E TORONTO ON M4W 1A9	EASR
Approval No: R-003-7430185951 Project Type: Heating System Date: 2014-07-10 Status: REGISTERED Longitude: 79.386111000000000 Latitude: 43.670000000000002 Record Type: EASR PDF URL: http://www.accessenvironment.ene.gov.on.ca/AEWeb/ae/ViewDocument.action?documentRefID=6914					
184	3 of 9	SE/165.1	105.8	Tuscany Ridge Development Inc. 1 Bloor Street East Toronto ON M4W 1A3	EBR
Company Name: Year: 2015 Notice Type: Instrument Proposal EBR Registry No.: 012-3406 Instrument Type: (EPA Part II.1) - Environmental Compliance Approval (project type: air) Proposal Date: January 22, 2015 Ministry Ref. No.: 6052-9QBRVG Location: 1 Bloor Street East Toronto M4W 1A3 CITY OF TORONTO Proponent Address: 3751 Victoria Park avenue, Toronto Ontario, Canada M1W 3Z4 Notice Date:					
184	4 of 9	SE/165.1	105.8	Tuscany Ridge Development Inc. 1 Bloor St E Toronto ON M1W 3Z4	ECA
Project Type: Air Approval No: 0049-A48K48 Date: 2015-11-23 Status: Approved Longitude: -79.386730000000000 Latitude: 43.670273000000002 Record Type: ECA					

Map Key	Number of Records	Direction/ Distance (m)	Elevation (m)	Site	DB
PDF URL:		https://www.accessenvironment.ene.gov.on.ca/instruments/6052-9QBRVG-14.pdf			
Full Address:					
184	5 of 9	SE/165.1	105.8	1 Bloor Street East Toronto ON M4W 1A9	EHS
Postal Code:					
City:					
Address2:					
Address1:					
Provstate:					
Order No.:		20080208008			
Addit. Info Ordered.:					
Report Date:		2/11/2008			
Report Type:		Complete Report			
Search Radius (km):		0.25			
184	6 of 9	SE/165.1	105.8	Bazis International Inc. 1 Bloor Street East Toronto ON M4W 1A9	GEN
Generator No.:		ON4892249		PO Box No.:	
Status:				Country:	
Approval Years:		07,08		Choice of Contact:	
Contam. Facility:				Co Admin:	
MHSW Facility:				Phone No. Admin:	
SIC Code:		531310			
SIC Description:		Real Estate Property Managers			
--Details--					
Waste Code:		221			
Waste Description:		LIGHT FUELS			
Waste Code:		243			
Waste Description:		PCB'S			
184	7 of 9	SE/165.1	105.8	1 BLOOR STREET EAST TORONTO ON M4W 1A9	HINC
External File Num:		FS INC 0808-04617			
Date of Occurrence:		8/22/2008			
Fuel Occurrence Type:		Liquid Petroleum Spill			
Fuel Type Involved:		Fuel Oil			
Status Desc.:		Completed - Causal Analysis(End)			
Job Type Desc.:		Incident/Near-Miss Occurrence (FS)			
Oper. Type Involved.:		Commercial (e.g. restaurant, business unit, etc)			
Service Interruptions.:		No			
Property Damage.:		No			
Fuel Life Cycle Stage.:		Utilization			
Root Cause.:		Root Cause: Equipment/Material/Component:Yes Procedures:No Maintenance:No Design:No Training:No Management:No Human Factors:No			
Reported Details.:		New condo development on the southeast corner of Yonge Street and Bloor Street.			
Fuel Category.:		Liquid Fuel			
Occurrence Type.:		Incident			
Affiliation.:		Industry Stakeholder (Licensee/Registration/Certificate Holder, Facility Owner, etc.)			
County Name.:		Toronto			
Approx. Quant. Rel.:		0			
Nearby body of water.:		Unknown			
Enter Drainage Syst.:		Unknown			
Approx. Quant. Unit.:		Liters			

Map Key	Number of Records	Direction/ Distance (m)	Elevation (m)	Site	DB
Environmental Impact::		historical spill unable to confirm amount of enviroment impact			
184	8 of 9	SE/165.1	105.8	1 BLOOR STREET EAST, TORONTO, ONTARIO M4W 1A9 Toronto ON	RSC
Reg No:	205686			Prop. ID No:	21108-0005, 21108-0224, 21108-0006, 21108-0191, 21108-0148, 21108-0004, 21108-0003, 21108-0149, 21108-0007
RSC Type:	Phase 1 and 2 RSC			Asmt Roll No:	19-04-06-8-540-01001
Current Property Use:	Commercial			Intended Prop Use:	Residential
District Office:	Toronto District Office			Nm of Qual. Person:	Lad Rak
Date Submitted:	2012/11/20			Stratified (Y/N):	
Date Ack:				Audit (Y/N):	
Date Returned:				Accuracy Estimate:	
Cert Date:				Mailing Address:	
Cert Prop Use No:				Telephone:	
Restoration Type:				Fax:	
Soil Type:				Email:	
Criteria:					
CPU Issued Sect 1686:					
Entire legal prop. (Y/N):					
Applicable Standards:					
Consultant:					
Filing Owner:	Tuscany Ridge Development Inc.				
Legal Desc:					
Measurement Method:					
Latitude & Latitude:					
UTM Coordinates:					
184	9 of 9	SE/165.1	105.8	St Charles Cleaners Ltd 1 Bloor St E Toronto ON M4W 1A9	TANK
Permit Date:	1924				
Permit Type:					
User Type:	cleaners				
Installation Type::					
Installation Size::					
Installation Config::					
No. Tanks Installed::					
Units of Measure::					
Value/Tank (\$)::					
Capacity(gal)::					
Reference::	CTA Toronto City Council Minutes 1924 Appendix A 245				
Location Desc::	1a Bloor St E				
185	1 of 4	NNE/165.7	111.7	Hollybar High Rise Developments Inc. 825 Church St. Toronto ON M4W 3Z4	GEN
Generator No.:	ON6441518			PO Box No.:	
Status:				Country:	
Approval Years:	2010			Choice of Contact:	
Contam. Facility:				Co Admin:	
MHSW Facility:				Phone No. Admin:	
SIC Code:	236110				
SIC Description:	Residential Building Construction				

--Details--

Map Key	Number of Records	Direction/ Distance (m)	Elevation (m)	Site	DB
Waste Code:		252			
Waste Description:		WASTE OILS & LUBRICANTS			
185	2 of 4	NNE/165.7	111.7	Hollybar High Rise Developments Inc. 825 Church St Toronto ON M4W 3Z4	PTTW
Year:		2011			
EBR Registry No.:		011-4240			
Ministry Reference Number:		6158-8JXL3			
Notice Type:		Instrument Proposal			
Instrument Type:		(OWRA s. 34) - Permit to take water			
Proposal Date:		July 22, 2011			
Location:		825 Church St, Toronto, City			
Proponent Address:		300 80 Tiverton Crescent Suite 300-80 Tiverton Crt Markham Ontario Canada L3R 0G4			
Notice Date:					
185	3 of 4	NNE/165.7	111.7	Hollybar High Rise Developments Ltd. 825 CHURCH ST, TORONTO, ON, M4W 3Z4 ON M4W 3Z4	RSC
Reg No:		114162		Prop. ID No: 21110-0259 LT	
RSC Type:				Asmt Roll No: 19-04-10-1-060-00260-0000-0 4	
Current Property Use:		Commercial		Intended Prop Use: Residential	
District Office:		TORONTO		Nm of Qual. Person: Jay Libfeld	
Date Submitted:		30-Jun-11		Stratified (Y/N):	
Date Ack:				Audit (Y/N):	
Date Returned:				Accuracy Estimate: 2 to 5 meters	
Cert Date:		26-May-11		Mailing Address: Suite 300, 80 TIVERTON CRT, MARKHAM, ON, L3R 0G4	
Cert Prop Use No:		No CPU		Telephone: 905-4777609	
Restoration Type:				Fax: 905-4776293	
Soil Type:				Email: jay.libfeld@conservatorygroup.com	
Criteria:					
CPU Issued Sect 1686:		No			
Entire legal prop. (Y/N):		No			
Applicable Standards:		Full Depth Site Conditions Standard, with Nonpotable Ground Water, Medium/Fine Textured Soil, for Residential/Parkland/Institutional property use			
Consultant:					
Filing Owner:					
Legal Desc:		ENTIRE LEGAL DESCRIPTION: PART OF LOT 20 CON. 2 FROM THE BAY, LOTS 6, 7, 8 AND PT LOT 10, UNNUMBERED LOTS AND PART OF SEVERN STREET (CLOSED BY BY-LAWS 118-87, 18-757 AND 15952) AND PART OF SEVERN LANE (CLOSED BY BY-LAW 118-87) PLAN 42-YORK LOT 9 AND PART LOTS 4 AND 5, PART OF ELLIS STREET (CLOSED BY BY-LAW 20594) PLAN 682-E, PART 1 PLAN 66R-22075; PART OF LOT 10, PLAN 682-E, PART OF LOTS 4 AND 5 PART OF SEVERN STREET (CLOSED BY BY-LAW 18-757) AND PART OF SEVERN LANE (CLOSED BY BY-LAW 118-87) PLAN 42-YORK PT 2 PLAN 66R-22075, CITY OF TORONTO. SUBJECT TO AN EASEMENT OVER PART OF LOT 10, PLAN 682-E, PART OF LOTS 4 AND 5 PART OF SEVERN STREET (CLOSED BY BY-LAW 18-757) AND PART OF SEVERN LANE (CLOSED BY BY-LAW 118-87) PLAN 42-YORK DESIGNATED AS PART 2 PLAN 66R-22075, IN FAVOUR OF THE LANDS DESCRIBED UNDER PIN 21110-0260(LT), AS DESCRIBED IN INSTRUMENT NO. AT977372. RSC LEGAL DESCRIPTION: PART OF LOT 20 CON. 2 FROM THE BAY, LOTS 6, 7, 8 AND PT LOT 10, UNNUMBERED LOTS AND PART OF SEVERN STREET (CLOSED BY BY-LAWS 118-87, 18-757 AND 15952) AND PART OF SEVERN LANE (CLOSED BY BY-LAW 118-87) PLAN 42-YORK LOT 9 AND PART LOTS 4 AND 5, PART OF ELLIS STREET (CLOSED BY BY-LAW 20594) PLAN 682-E, PART 1 PLAN 66R-22075; PART OF LOT 10, PLAN 682-E, PART OF LOTS 4 AND 5 PART OF SEVERN STREET (CLOSED BY BY-LAW 18-757) AND PART OF SEVERN LANE (CLOSED BY BY-LAW 118-87) PLAN 42-YORK PT 2 PLAN 66R-22075, CITY OF TORONTO. SUBJECT TO AN EASEMENT OVER PART OF LOT 10, PLAN 682-E, PART OF LOTS 4 AND 5 PART OF SEVERN STREET (CLOSED BY BY-LAW 18-757) AND PART OF SEVERN LANE (CLOSED BY BY-LAW 118-87) PLAN 42-YORK DESIGNATED AS PART 2 PLAN 66R-22075, IN FAVOUR OF THE LANDS DESCRIBED UNDER PIN 21110-0260(LT), AS DESCRIBED IN INSTRUMENT NO. AT977372. EXCLUDING AREA AS DESCRIBED IN ATTACHED LETTER DATED JUNE 29, 2011, FROM LEONARD GANGBAR, MILLER THOMSON LLP.			
Measurement Method:		Digitized from a satellite image			
Latitude & Latitude:		43.67305410N 79.38687210W (converted from UTM)			

Map Key	Number of Records	Direction/ Distance (m)	Elevation (m)	Site	DB
UTM Coordinates:		NAD83 17-630040-4836825			
185	4 of 4	NNE/165.7	111.7	Conservatory Group Inc. 825 Church St. Toronto ON M4W 3Z4	SPL
Ref No:	3073-8W3RRB			Site Address:	825 Church St.
Contaminant Name:	DIESEL FUEL AND WATER MIXTURE			Site Conc:	
Contaminant Code:	41			Site Lot:	
Contaminant Limit 1:				Site County/District:	
Contam. Limit Freq 1:				Site Municipality:	Toronto
Contaminant UN No 1:				Site Postal Code:	
Contaminant Qty:				Sector Type:	
MOE Reported Dt:	10-JUL-12			Source Type:	
Health/Env Conseq:				Receiving Medium:	Sewage - Municipal/Private and Commercial
Incident Dt:	31-MAY-12			Receiving Env:	
Incident Cause:	Unknown			Environment Impact:	Confirmed
Incident Event:				Nature of Impact:	Other Impact(s)
Incident Reason:	Unknown - Reason not determined			SAC Action Class:	Land Spills
Incident Summary:	Conservatory Group: 3,000 L diesel water in sump, cntd				
186	1 of 1	SE/166.1	105.8	PHOTO STORE, THE 15 BLOOR STREET EAST TORONTO ON M4W 1A9	GEN
Generator No.:	ON1828800			PO Box No.:	
Status:				Country:	
Approval Years:	94,95,96,97,98,99,00,01			Choice of Contact:	
Contam. Facility:				Co Admin:	
MHSW Facility:				Phone No. Admin:	
SIC Code:	6571				
SIC Description:	CAMERA/PHOTO. SUPPLY				
--Details--					
Waste Code:	264				
Waste Description:	PHOTOPROCESSING WASTES				
187	1 of 1	SW/166.4	107.1	ON	WWIS
Well ID:	7283920			Data Entry Status:	Date Entry is incomplete
Construction Date:				Data Src:	
Primary Water Use:				Date Received:	3/30/2017
Sec. Water Use:				Selected Flag:	1
Final Well Status:				Abandonment Rec:	
Water Type:				Contractor:	6571
Casing Material:				Form Version:	7
Audit No:	Z251195			Owner:	
Tag:	A169573			Street Name:	
Construction Method:				County:	YORK
Elevation (m):				Municipality:	TORONTO CITY
Elevation Reliability:				Site Info:	
Depth to Bedrock:				Lot:	
Well Depth:				Concession:	
Overburden/Bedrock:				Concession Name:	
Pump Rate:				Easting NAD83:	
Static Water Level:				Northing NAD83:	
Flowing (Y/N):				Zone:	
Flow Rate:				UTM Reliability:	

Map Key	Number of Records	Direction/ Distance (m)	Elevation (m)	Site	DB
---------	-------------------	----------------------------	------------------	------	----

Clear/Cloudy:

Bore Hole Information

Bore Hole ID:	1006372676	Spatial Status:	
DP2BR:		Cluster Kind:	
Code OB:		UTMRC:	4
Code OB Desc:		UTMRC Desc:	margin of error : 30 m - 100 m
Open Hole:		Location Method:	wwr
Elevation:	115.780258	Org CS:	UTM83
Elevrc:		Date Completed:	2/27/2017
Remarks:			
Elevrc Desc:			
Location Source Date:			
Improvement Location Source:			
Improvement Location Method:			
Source Revision Comment:			
Supplier Comment:			

188	1 of 2	SW/166.5	107.1	ON	WWIS
---------------------	--------	----------	-------	----	------

Well ID:	7283917	Data Entry Status:	Date Entry is incomplete
Construction Date:		Data Src:	
Primary Water Use:		Date Received:	3/30/2017
Sec. Water Use:		Selected Flag:	1
Final Well Status:		Abandonment Rec:	
Water Type:		Contractor:	6571
Casing Material:		Form Version:	7
Audit No:	Z251192	Owner:	
Tag:	A169536	Street Name:	
Construction Method:		County:	YORK
Elevation (m):		Municipality:	TORONTO CITY
Elevation Reliability:		Site Info:	
Depth to Bedrock:		Lot:	
Well Depth:		Concession:	
Overburden/Bedrock:		Concession Name:	
Pump Rate:		Easting NAD83:	
Static Water Level:		Northing NAD83:	
Flowing (Y/N):		Zone:	
Flow Rate:		UTM Reliability:	
Clear/Cloudy:			

Bore Hole Information

Bore Hole ID:	1006372667	Spatial Status:	
DP2BR:		Cluster Kind:	
Code OB:		UTMRC:	4
Code OB Desc:		UTMRC Desc:	margin of error : 30 m - 100 m
Open Hole:		Location Method:	wwr
Elevation:	115.839736	Org CS:	UTM83
Elevrc:		Date Completed:	2/27/2017
Remarks:			
Elevrc Desc:			
Location Source Date:			
Improvement Location Source:			
Improvement Location Method:			
Source Revision Comment:			
Supplier Comment:			

188	2 of 2	SW/166.5	107.1	ON	WWIS
---------------------	--------	----------	-------	----	------

Map Key	Number of Records	Direction/ Distance (m)	Elevation (m)	Site	DB
Well ID:	7283915			Data Entry Status:	Date Entry is incomplete
Construction Date:				Data Src:	
Primary Water Use:				Date Received:	3/30/2017
Sec. Water Use:				Selected Flag:	1
Final Well Status:				Abandonment Rec:	
Water Type:				Contractor:	6571
Casing Material:				Form Version:	7
Audit No:	Z251190			Owner:	
Tag:	A169534			Street Name:	
Construction Method:				County:	YORK
Elevation (m):				Municipality:	TORONTO CITY
Elevation Reliability:				Site Info:	
Depth to Bedrock:				Lot:	
Well Depth:				Concession:	
Overburden/Bedrock:				Concession Name:	
Pump Rate:				Easting NAD83:	
Static Water Level:				Northing NAD83:	
Flowing (Y/N):				Zone:	
Flow Rate:				UTM Reliability:	
Clear/Cloudy:					

Bore Hole Information

Bore Hole ID:	1006372661			Spatial Status:	
DP2BR:				Cluster Kind:	
Code OB:				UTMRC:	4
Code OB Desc:				UTMRC Desc:	margin of error : 30 m - 100 m
Open Hole:				Location Method:	wwr
Elevation:	115.849861			Org CS:	UTM83
Elevrc:				Date Completed:	2/27/2017
Remarks:					
Elevrc Desc:					
Location Source Date:					
Improvement Location Source:					
Improvement Location Method:					
Source Revision Comment:					
Supplier Comment:					

189	1 of 3	WSW/167.7	107.7	Minto BYG Inc. 61 Yorkville Avenue Toronto ON M5R 1B7	CA
Certificate #:	2882-5TWMGH				
Application Year:	2003				
Issue Date:	12/9/2003				
Approval Type:	Air				
Status:	Approved				
Application Type:					
Client Name::					
Client Address::					
Client City::					
Client Postal Code::					
Project Description::					
Contaminants::					
Emission Control::					

189	2 of 3	WSW/167.7	107.7	Minto BYG Inc. 61 Yorkville Avenue Toronto ON M5R 1B7	ECA
Project Type:	Air				
Approval No:	2882-5TWMGH				

Map Key	Number of Records	Direction/ Distance (m)	Elevation (m)	Site	DB
Date:		2003-12-09			
Status:		Approved			
Longitude:		-79.39030499999998			
Latitude:		43.67137499999998			
Record Type:		ECA			
PDF URL:		https://www.accessenvironment.ene.gov.on.ca/instruments/3688-5SLPRX-14.pdf			
Full Address:					

189	3 of 3	WSW/167.7	107.7	Minto Byg Inc. 61 Yorkville Ave 1252 Bay St. Toronto ON	ECA
Project Type:		Municipal and Private Sewage Works			
Approval No:		7111-595SQD			
Date:		2002-04-18			
Status:		Approved			
Longitude:		-79.390724000000006			
Latitude:		43.671284000000000			
Record Type:		ECA			
PDF URL:		https://www.accessenvironment.ene.gov.on.ca/instruments/1350-595SDL-14.pdf			
Full Address:					

190	1 of 1	SW/168.4	107.1	TORONTO ON	WWIS
Well ID:		7257959		Data Entry Status:	
Construction Date:				Data Src:	
Primary Water Use:		Monitoring and Test Hole		Date Received: 2/17/2016	
Sec. Water Use:		0		Selected Flag: 1	
Final Well Status:		Monitoring and Test Hole		Abandonment Rec:	
Water Type:				Contractor: 7241	
Casing Material:				Form Version: 7	
Audit No:		Z226050		Owner:	
Tag:		A201099		Street Name: 1200 BAY STREET	
Construction Method:				County: YORK	
Elevation (m):				Municipality: TORONTO CITY	
Elevation Reliability:				Site Info: WKQ-008633 A0-A 02	
Depth to Bedrock:				Lot:	
Well Depth:				Concession:	
Overburden/Bedrock:				Concession Name:	
Pump Rate:				Easting NAD83:	
Static Water Level:				Northing NAD83:	
Flowing (Y/N):				Zone:	
Flow Rate:				UTM Reliability:	
Clear/Cloudy:					

Bore Hole Information

Bore Hole ID:	1005888711	Spatial Status:	
DP2BR:		Cluster Kind:	
Code OB:		UTMRC:	4
Code OB Desc:		UTMRC Desc:	margin of error : 30 m - 100 m
Open Hole:		Location Method:	wwr
Elevation:	115.801849	Org CS:	UTM83
Elevrc:		Date Completed:	1/14/2016
Remarks:			
Elevrc Desc:			
Location Source Date:			
Improvment Location Source:			
Improvment Location Method:			
Source Revision Comment:			

Map Key	Number of Records	Direction/ Distance (m)	Elevation (m)	Site	DB
----------------	--------------------------	------------------------------------	--------------------------	-------------	-----------

Supplier Comment:

**Overburden and Bedrock
Materials Interval**

Formation ID: 1005985169
 Layer: 1
 Color: 2
 General Color: GREY
 Mat1: 27
 Most Common Material: OTHER
 Mat2:
 Other Materials:
 Mat3:
 Other Materials:
 Formation Top Depth: 0.00
 Formation End Depth: 0.50
 Formation End Depth UOM: ft

Formation ID: 1005985170
 Layer: 2
 Color: 2
 General Color: GREY
 Mat1: 12
 Most Common Material: STONES
 Mat2: 06
 Other Materials: SILT
 Mat3: 77
 Other Materials: LOOSE
 Formation Top Depth: 0.50
 Formation End Depth: 1.00
 Formation End Depth UOM: ft

Formation ID: 1005985171
 Layer: 3
 Color: 2
 General Color: GREY
 Mat1: 05
 Most Common Material: CLAY
 Mat2: 06
 Other Materials: SILT
 Mat3:
 Other Materials:
 Formation Top Depth: 1.00
 Formation End Depth: 5.00
 Formation End Depth UOM: ft

Formation ID: 1005985172
 Layer: 4
 Color: 2
 General Color: GREY
 Mat1: 05
 Most Common Material: CLAY
 Mat2: 06
 Other Materials: SILT
 Mat3: 91
 Other Materials: WATER-BEARING
 Formation Top Depth: 5.00
 Formation End Depth: 12.00
 Formation End Depth UOM: ft

**Annular Space/Abandonment
Sealing Record**

<i>Map Key</i>	<i>Number of Records</i>	<i>Direction/ Distance (m)</i>	<i>Elevation (m)</i>	<i>Site</i>	<i>DB</i>
<i>Plug ID:</i>		1005985180			
<i>Layer:</i>		1			
<i>Plug From:</i>		2.00			
<i>Plug To:</i>		12.00			
<i>Plug Depth UOM:</i>		ft			
<i>Plug ID:</i>		1005985181			
<i>Layer:</i>		2			
<i>Plug From:</i>		6.00			
<i>Plug To:</i>		2.00			
<i>Plug Depth UOM:</i>		ft			
<i>Plug ID:</i>		1005985182			
<i>Layer:</i>		3			
<i>Plug From:</i>		0.00			
<i>Plug To:</i>		6.00			
<i>Plug Depth UOM:</i>		ft			
<u>Method of Construction & Well Use</u>					
<i>Method Construction ID:</i>		1005985179			
<i>Method Construction Code:</i>		D			
<i>Method Construction:</i>		Direct Push			
<i>Other Method Construction:</i>					
<u>Pipe Information</u>					
<i>Pipe ID:</i>		1005985168			
<i>Casing No:</i>		0			
<i>Comment:</i>					
<i>Alt Name:</i>					
<u>Construction Record - Casing</u>					
<i>Casing ID:</i>		1005985175			
<i>Layer:</i>		1			
<i>Material:</i>		5			
<i>Open Hole or Material:</i>		PLASTIC			
<i>Depth From:</i>		2.00			
<i>Depth To:</i>		2.00			
<i>Casing Diameter:</i>		1.25			
<i>Casing Diameter UOM:</i>		inch			
<i>Casing Depth UOM:</i>		ft			
<u>Construction Record - Screen</u>					
<i>Screen ID:</i>		1005985176			
<i>Layer:</i>		1			
<i>Slot:</i>		10			
<i>Screen Top Depth:</i>		2.00			
<i>Screen End Depth:</i>		12.00			
<i>Screen Material:</i>		5			
<i>Screen Depth UOM:</i>		ft			
<i>Screen Diameter UOM:</i>		inch			
<i>Screen Diameter:</i>		1.50			
<u>Water Details</u>					
<i>Water ID:</i>		1005985174			
<i>Layer:</i>					
<i>Kind Code:</i>					

Map Key	Number of Records	Direction/ Distance (m)	Elevation (m)	Site	DB
Kind:					
Water Found Depth:					
Water Found Depth UOM: ft					
<u>Hole Diameter</u>					
Hole ID: 1005985173					
Diameter: 2.25					
Depth From: 0.00					
Depth To: 12.00					
Hole Depth UOM: ft					
Hole Diameter UOM: inch					
191	1 of 8	NE/169.2	110.9	IGOR'S PETROLEUM LTD 745 CHURCH ST CORNER OF 835 YONGE TORONTO ON	EXP
Instance No: 10217300					
Instance ID: 13872					
Instance Type: FS Facility					
Description: FS Propane Cylr Handling Facility					
Status: EXPIRED					
TSSA Program Area:					
Maximum Hazard Rank:					
Facility Type:					
Expired Date:					
191	2 of 8	NE/169.2	110.9	CANADIAN TIRE CORPORATION, LIMITED 745 CHURCH ST CORNER OF 835 YONGE TORONTO ON M9L 1P8	FST
Instance No: 64686677					
Cont Name:					
Instance Type: FS Liquid Fuel Tank					
Fuel Type: Diesel					
Status: Active					
Capacity: 25000					
Tank Material: Fiberglass (FRP)					
Corrosion Protection: Fiberglass					
Tank Type: Double Wall UST					
Install Year: 2015					
Parent Facility Type: FS Gasoline Station - Self Serve					
Facility Type: FS Liquid Fuel Tank					
191	3 of 8	NE/169.2	110.9	CANADIAN TIRE CORP LTD C/O Canadian Tire Petroleum 17 Flr 745 CHURCH ST CORNER OF 835 YONGE TORONTO ON	FSTH
License Issue Date: 7/2/2002					
Tank Status: Licensed					
Tank Status As Of: December 2008					
Operation Type: Retail Fuel Outlet					
Facility Type: Gasoline Station - Self Serve					
--Details--					
Status: Active					
Year of Installation: 1989					
Corrosion Protection:					
Capacity: 22700					

Map Key	Number of Records	Direction/ Distance (m)	Elevation (m)	Site	DB
Tank Fuel Type:		Liquid Fuel Single Wall UST - Gasoline			
Status:		Active			
Year of Installation:		1989			
Corrosion Protection:					
Capacity:		22700			
Tank Fuel Type:		Liquid Fuel Single Wall UST - Gasoline			
Status:		Active			
Year of Installation:		1989			
Corrosion Protection:					
Capacity:		22700			
Tank Fuel Type:		Liquid Fuel Single Wall UST - Gasoline			
Status:		Active			
Year of Installation:		1989			
Corrosion Protection:					
Capacity:		22700			
Tank Fuel Type:		Liquid Fuel Single Wall UST - Gasoline			
Status:		Active			
Year of Installation:		1998			
Corrosion Protection:					
Capacity:		22700			
Tank Fuel Type:		Liquid Fuel Single Wall UST - Gasoline			
Status:		Active			
Year of Installation:		1998			
Corrosion Protection:					
Capacity:		22700			
Tank Fuel Type:		Liquid Fuel Single Wall UST - Gasoline			
Status:		Active			
Year of Installation:		1998			
Corrosion Protection:					
Capacity:		22700			
Tank Fuel Type:		Liquid Fuel Single Wall UST - Gasoline			

[191](#)

4 of 8

NE/169.2

110.9

CANADIAN TIRE CORP LTD **
745 CHURCH ST CORNER OF 835 YONGE
TORONTO ON

FSTH

License Issue Date: 7/2/2002
Tank Status: Licensed
Tank Status As Of: August 2007
Operation Type: Retail Fuel Outlet
Facility Type: Gasoline Station - Self Serve

--Details--

Status: Active
Year of Installation: 1989
Corrosion Protection:
Capacity: 22700
Tank Fuel Type: Liquid Fuel Single Wall UST - Gasoline

Status: Active
Year of Installation: 1989

Map Key	Number of Records	Direction/ Distance (m)	Elevation (m)	Site	DB
Corrosion Protection: Capacity: 22700 Tank Fuel Type: Liquid Fuel Single Wall UST - Gasoline Status: Active Year of Installation: 1989 Corrosion Protection: Capacity: 22700 Tank Fuel Type: Liquid Fuel Single Wall UST - Gasoline Status: Active Year of Installation: 1989 Corrosion Protection: Capacity: 22700 Tank Fuel Type: Liquid Fuel Single Wall UST - Gasoline					
191	5 of 8	NE/169.2	110.9	CANADIAN TIRE CORP LTD PETROLEUM DIVISION - MELISS 745 CHURCH ST TORONTO ON	PRT
Location ID: 15223 Type: retail Expiry Date: 1995-06-30 Capacity (L): 0 Licence #: 0012228035					
191	6 of 8	NE/169.2	110.9	Kem Oil Limited 745 Church Street CANADIAN TIRE SERVICE STATION<UNOFFICIAL> Toronto ON	SPL
Ref No: 1873-6UDN5C Contaminant Name: GASOLINE Contaminant Code: 12 Contaminant Limit 1: Contam. Limit Freq 1: Contaminant UN No 1: Contaminant Qty: 20 L MOE Reported Dt: 10/8/2006 Health/Env Conseq: Incident Dt: 10/7/2006 Incident Cause: Other Discharges Incident Event: Incident Reason: Incident Summary: Canadian Tire Service Station: 20 L gas to asphalt, cleaned Site Address: 745 CHURCH STREET Site Conc: Site Lot: Site County/District: Site Municipality: Toronto Site Postal Code: Sector Type: Other Motor Vehicle Source Type: Receiving Medium: Land Receiving Env: Environment Impact: Not Anticipated Nature of Impact: Soil Contamination SAC Action Class:					
191	7 of 8	NE/169.2	110.9	CANADIAN TIRE CORPORATION LTD. CANADIAN TIRE SERVICE STATION YONGE & DAVENPORT SERVICE STATION/PIT STOP TORONTO CITY ON	SPL
Ref No: 51099 Contaminant Name: Contaminant Code: Contaminant Limit 1: Contam. Limit Freq 1: Contaminant UN No 1: Contaminant Qty: Site Address: Site Conc: Site Lot: Site County/District: Site Municipality: 01106 Site Postal Code: Sector Type:					

Map Key	Number of Records	Direction/ Distance (m)	Elevation (m)	Site	DB
<p>MOE Reported Dt: 5/24/1991 Health/Env Conseq: Incident Dt: 5/24/1991 Incident Cause: UNDERGROUND TANK LEAK Incident Event: Incident Reason: EQUIPMENT FAILURE Incident Summary: CANADIAN TIRE SERV.STN. -14L GASOLINE TO ASPHALT FROM UNDERGROUND TANK.</p> <p>Source Type: Receiving Medium: LAND Receiving Env: Environment Impact: POSSIBLE Nature of Impact: Soil contamination SAC Action Class:</p>					
191	8 of 8	NE/169.2	110.9	PROVOST BULK CARRIERS INC. 745 CHURCH STREET TANK TRUCK (CARGO) TORONTO CITY ON	SPL
<p>Ref No: 27807 Contaminant Name: Contaminant Code: Contaminant Limit 1: Contam. Limit Freq 1: Contaminant UN No 1: Contaminant Qty: MOE Reported Dt: 11/15/1989 Health/Env Conseq: Incident Dt: 11/15/1989 Incident Cause: CONTAINER OVERFLOW Incident Event: Incident Reason: ERROR Incident Summary: PROVOST- 40 LTR OF GASOLINE SPILLED TO FILL BOX</p> <p>Site Address: Site Conc: Site Lot: Site County/District: Site Municipality: 01106 Site Postal Code: Sector Type: Source Type: Receiving Medium: LAND Receiving Env: Environment Impact: Nature of Impact: SAC Action Class:</p>					
192	1 of 2	SE/169.2	105.7	19 Bloor St E Toronto ON M4W 1A9	TANK
<p>Permit Date: 1923 Permit Type: Information User Type: Gasoline service station Installation Type:: Gasoline tank & pump Installation Size:: Installation Config:: Gasoline tank & pump No. Tanks Installed:: 1 Units of Measure:: Value/Tank (\$):: Capacity(gal):: Reference:: TCM 1923 A: 638-9 Location Desc::</p>					
192	2 of 2	SE/169.2	105.7	19 Bloor St E Toronto ON M4W 1A9	TANK
<p>Permit Date: 1923 Permit Type: Information User Type: Gasoline service station Installation Type:: Gasoline tank and pump Installation Size:: Installation Config:: 1 x gasoline tank and pump No. Tanks Installed:: 1 Units of Measure:: Value/Tank (\$):: Capacity(gal):: Reference:: TCM 1923 A: 103 Location Desc::</p>					

Map Key	Number of Records	Direction/ Distance (m)	Elevation (m)	Site	DB
193	1 of 1	SW/169.4	107.1	ON	WWIS
Well ID:	7283923			Data Entry Status:	Date Entry is incomplete
Construction Date:				Data Src:	
Primary Water Use:				Date Received:	3/30/2017
Sec. Water Use:				Selected Flag:	1
Final Well Status:				Abandonment Rec:	
Water Type:				Contractor:	6571
Casing Material:				Form Version:	7
Audit No:	Z251198			Owner:	
Tag:	A169576			Street Name:	
Construction Method:				County:	YORK
Elevation (m):				Municipality:	TORONTO CITY
Elevation Reliability:				Site Info:	
Depth to Bedrock:				Lot:	
Well Depth:				Concession:	
Overburden/Bedrock:				Concession Name:	
Pump Rate:				Easting NAD83:	
Static Water Level:				Northing NAD83:	
Flowing (Y/N):				Zone:	
Flow Rate:				UTM Reliability:	
Clear/Cloudy:					
<u>Bore Hole Information</u>					
Bore Hole ID:	1006372685			Spatial Status:	
DP2BR:				Cluster Kind:	
Code OB:				UTMRC:	4
Code OB Desc:				UTMRC Desc:	margin of error : 30 m - 100 m
Open Hole:				Location Method:	wwr
Elevation:	115.709915			Org CS:	UTM83
Elevrc:				Date Completed:	2/27/2017
Remarks:					
Elevrc Desc:					
Location Source Date:					
Improvement Location Source:					
Improvement Location Method:					
Source Revision Comment:					
Supplier Comment:					
194	1 of 1	SW/169.9	107.1	ON	WWIS
Well ID:	7283919			Data Entry Status:	Date Entry is incomplete
Construction Date:				Data Src:	
Primary Water Use:				Date Received:	3/30/2017
Sec. Water Use:				Selected Flag:	1
Final Well Status:				Abandonment Rec:	
Water Type:				Contractor:	6571
Casing Material:				Form Version:	7
Audit No:	Z251194			Owner:	
Tag:	A169538			Street Name:	
Construction Method:				County:	YORK
Elevation (m):				Municipality:	TORONTO CITY
Elevation Reliability:				Site Info:	
Depth to Bedrock:				Lot:	
Well Depth:				Concession:	
Overburden/Bedrock:				Concession Name:	
Pump Rate:				Easting NAD83:	
Static Water Level:				Northing NAD83:	

Map Key	Number of Records	Direction/ Distance (m)	Elevation (m)	Site	DB
Flowing (Y/N): Flow Rate: Clear/Cloudy:				Zone: UTM Reliability:	
<u>Bore Hole Information</u>					
Bore Hole ID: 1006372673 DP2BR: Code OB: Code OB Desc: Open Hole: Elevation: 115.806533 Elevrc: Remarks: Elevrc Desc: Location Source Date: Improvement Location Source: Improvement Location Method: Source Revision Comment: Supplier Comment:				Spatial Status: Cluster Kind: UTMRC: 4 UTMRC Desc: margin of error : 30 m - 100 m Location Method: wwr Org CS: UTM83 Date Completed: 2/27/2017	
195	1 of 1	NNE/169.9	111.8	ON	WWIS
Well ID: 7209363 Construction Date: Primary Water Use: Sec. Water Use: Final Well Status: Water Type: Casing Material: Audit No: C20109 Tag: A118409 Construction Method: Elevation (m): Elevation Reliability: Depth to Bedrock: Well Depth: Overburden/Bedrock: Pump Rate: Static Water Level: Flowing (Y/N): Flow Rate: Clear/Cloudy:				Data Entry Status: Date Entry is incomplete Data Src: Date Received: 10/9/2013 Selected Flag: 1 Abandonment Rec: Contractor: 6988 Form Version: 8 Owner: Street Name: County: YORK Municipality: TORONTO CITY Site Info: Lot: Concession: Concession Name: Easting NAD83: Northing NAD83: Zone: UTM Reliability:	
<u>Bore Hole Information</u>					
Bore Hole ID: 1004600979 DP2BR: Code OB: Code OB Desc: Open Hole: Elevation: 114.398033 Elevrc: Remarks: Elevrc Desc: Location Source Date: Improvement Location Source: Improvement Location Method: Source Revision Comment: Supplier Comment:				Spatial Status: Cluster Kind: UTMRC: 4 UTMRC Desc: margin of error : 30 m - 100 m Location Method: wwr Org CS: UTM83 Date Completed: 2/25/2013	

Map Key	Number of Records	Direction/ Distance (m)	Elevation (m)	Site	DB
196	1 of 1	SW/170.0	107.1	ON	WWIS
Well ID:	7283916			Data Entry Status:	Date Entry is incomplete
Construction Date:				Data Src:	
Primary Water Use:				Date Received:	3/30/2017
Sec. Water Use:				Selected Flag:	1
Final Well Status:				Abandonment Rec:	
Water Type:				Contractor:	6571
Casing Material:				Form Version:	7
Audit No:	Z251191			Owner:	
Tag:	A169535			Street Name:	
Construction Method:				County:	YORK
Elevation (m):				Municipality:	TORONTO CITY
Elevation Reliability:				Site Info:	
Depth to Bedrock:				Lot:	
Well Depth:				Concession:	
Overburden/Bedrock:				Concession Name:	
Pump Rate:				Easting NAD83:	
Static Water Level:				Northing NAD83:	
Flowing (Y/N):				Zone:	
Flow Rate:				UTM Reliability:	
Clear/Cloudy:					
<u>Bore Hole Information</u>					
Bore Hole ID:	1006372664			Spatial Status:	
DP2BR:				Cluster Kind:	
Code OB:				UTMRC:	4
Code OB Desc:				UTMRC Desc:	margin of error : 30 m - 100 m
Open Hole:				Location Method:	wwr
Elevation:	115.837013			Org CS:	UTM83
Elevrc:				Date Completed:	2/27/2017
Remarks:					
Elevrc Desc:					
Location Source Date:					
Improvement Location Source:					
Improvement Location Method:					
Source Revision Comment:					
Supplier Comment:					

197	1 of 1	SW/170.3	107.2	ON	WWIS
Well ID:	7283914			Data Entry Status:	Date Entry is incomplete
Construction Date:				Data Src:	
Primary Water Use:				Date Received:	3/30/2017
Sec. Water Use:				Selected Flag:	1
Final Well Status:				Abandonment Rec:	
Water Type:				Contractor:	6571
Casing Material:				Form Version:	7
Audit No:	Z251189			Owner:	
Tag:	A169533			Street Name:	
Construction Method:				County:	YORK
Elevation (m):				Municipality:	TORONTO CITY
Elevation Reliability:				Site Info:	
Depth to Bedrock:				Lot:	
Well Depth:				Concession:	
Overburden/Bedrock:				Concession Name:	
Pump Rate:				Easting NAD83:	
Static Water Level:				Northing NAD83:	
Flowing (Y/N):				Zone:	
Flow Rate:				UTM Reliability:	
Clear/Cloudy:					

Map Key	Number of Records	Direction/ Distance (m)	Elevation (m)	Site	DB
<u>Bore Hole Information</u>					
Bore Hole ID:	1006372658			Spatial Status:	
DP2BR:				Cluster Kind:	
Code OB:				UTMRC:	4
Code OB Desc:				UTMRC Desc:	margin of error : 30 m - 100 m
Open Hole:				Location Method:	wwr
Elevation:	115.900062			Org CS:	UTM83
Elevrc:				Date Completed:	2/27/2017
Remarks:					
Elevrc Desc:					
Location Source Date:					
Improvement Location Source:					
Improvement Location Method:					
Source Revision Comment:					
Supplier Comment:					

198	1 of 1	NW/170.4	108.9	Toronto ON	WWIS
Well ID:	7248584			Data Entry Status:	
Construction Date:				Data Src:	
Primary Water Use:	Monitoring			Date Received:	9/21/2015
Sec. Water Use:				Selected Flag:	1
Final Well Status:	Observation Wells			Abandonment Rec:	
Water Type:				Contractor:	7472
Casing Material:				Form Version:	7
Audit No:	Z219767			Owner:	
Tag:	A188284			Street Name:	BAY STREET & SCOLLARD STREET
Construction Method:				County:	YORK
Elevation (m):				Municipality:	TORONTO CITY
Elevation Reliability:				Site Info:	
Depth to Bedrock:				Lot:	
Well Depth:				Concession:	
Overburden/Bedrock:				Concession Name:	
Pump Rate:				Easting NAD83:	
Static Water Level:				Northing NAD83:	
Flowing (Y/N):				Zone:	
Flow Rate:				UTM Reliability:	
Clear/Cloudy:					

<u>Bore Hole Information</u>					
Bore Hole ID:	1005694561			Spatial Status:	
DP2BR:				Cluster Kind:	
Code OB:				UTMRC:	4
Code OB Desc:				UTMRC Desc:	margin of error : 30 m - 100 m
Open Hole:				Location Method:	wwr
Elevation:	116.187454			Org CS:	UTM83
Elevrc:				Date Completed:	8/24/2015
Remarks:					
Elevrc Desc:					
Location Source Date:					
Improvement Location Source:					
Improvement Location Method:					
Source Revision Comment:					
Supplier Comment:					

Overburden and Bedrock
Materials Interval

Map Key	Number of Records	Direction/ Distance (m)	Elevation (m)	Site	DB
Formation ID:		1005717811			
Layer:		1			
Color:		6			
General Color:		BROWN			
Mat1:		01			
Most Common Material:		FILL			
Mat2:					
Other Materials:					
Mat3:		77			
Other Materials:		LOOSE			
Formation Top Depth:		0.00			
Formation End Depth:		3.10			
Formation End Depth UOM:		m			
Formation ID:		1005717812			
Layer:		2			
Color:		2			
General Color:		GREY			
Mat1:		05			
Most Common Material:		CLAY			
Mat2:					
Other Materials:					
Mat3:		79			
Other Materials:		PACKED			
Formation Top Depth:		3.10			
Formation End Depth:		10.70			
Formation End Depth UOM:		m			
Formation ID:		1005717813			
Layer:		3			
Color:		2			
General Color:		GREY			
Mat1:		09			
Most Common Material:		MEDIUM SAND			
Mat2:		28			
Other Materials:		SAND			
Mat3:					
Other Materials:					
Formation Top Depth:		10.70			
Formation End Depth:		18.30			
Formation End Depth UOM:		m			
<u>Annular Space/Abandonment Sealing Record</u>					
Plug ID:		1005717820			
Layer:		1			
Plug From:		0.00			
Plug To:		15.00			
Plug Depth UOM:		m			
Plug ID:		1005717821			
Layer:		2			
Plug From:		15.00			
Plug To:		18.30			
Plug Depth UOM:		m			
<u>Method of Construction & Well Use</u>					
Method Construction ID:		1005717819			
Method Construction Code:		6			
Method Construction:		Boring			
Other Method Construction:					

Map Key	Number of Records	Direction/ Distance (m)	Elevation (m)	Site	DB
---------	-------------------	----------------------------	------------------	------	----

Pipe Information

Pipe ID: 1005717810
 Casing No: 0
 Comment:
 Alt Name:

Construction Record - Casing

Casing ID: 1005717816
 Layer: 1
 Material: 5
 Open Hole or Material: PLASTIC
 Depth From: 0.00
 Depth To: 15.30
 Casing Diameter: 5.20
 Casing Diameter UOM: cm
 Casing Depth UOM: m

Construction Record - Screen

Screen ID: 1005717817
 Layer: 1
 Slot: 10
 Screen Top Depth: 15.30
 Screen End Depth: 18.30
 Screen Material: 5
 Screen Depth UOM: m
 Screen Diameter UOM: cm
 Screen Diameter: 6.40

Water Details

Water ID: 1005717815
 Layer:
 Kind Code:
 Kind:
 Water Found Depth:
 Water Found Depth UOM: m

Hole Diameter

Hole ID: 1005717814
 Diameter: 21.00
 Depth From: 0.00
 Depth To: 18.30
 Hole Depth UOM: m
 Hole Diameter UOM: cm

199	1 of 1	SW/170.4	107.4	TORONTO ON	WWIS
---------------------	--------	----------	-------	------------	------

Well ID: 7257958
 Construction Date:
 Primary Water Use: Monitoring and Test Hole
 Sec. Water Use: 0
 Final Well Status: Monitoring and Test Hole
 Water Type:
 Casing Material:
 Audit No: Z226049

Data Entry Status:
 Data Src:
 Date Received: 2/17/2016
 Selected Flag: 1
 Abandonment Rec:
 Contractor: 7241
 Form Version: 7
 Owner:

Map Key	Number of Records	Direction/ Distance (m)	Elevation (m)	Site	DB
Tag:	A201100			Street Name:	1200 BAY STREET
Construction Method:				County:	YORK
Elevation (m):				Municipality:	TORONTO CITY
Elevation Reliability:				Site Info:	WKQ-008633 A0-A 02
Depth to Bedrock:				Lot:	
Well Depth:				Concession:	
Overburden/Bedrock:				Concession Name:	
Pump Rate:				Easting NAD83:	
Static Water Level:				Northing NAD83:	
Flowing (Y/N):				Zone:	
Flow Rate:				UTM Reliability:	
Clear/Cloudy:					
<u>Bore Hole Information</u>					
Bore Hole ID:	1005888708			Spatial Status:	
DP2BR:				Cluster Kind:	
Code OB:				UTMRC:	4
Code OB Desc:				UTMRC Desc:	margin of error : 30 m - 100 m
Open Hole:				Location Method:	wwr
Elevation:	115.673934			Org CS:	UTM83
Elevrc:				Date Completed:	1/14/2016
Remarks:					
Elevrc Desc:					
Location Source Date:					
Improvement Location Source:					
Improvement Location Method:					
Source Revision Comment:					
Supplier Comment:					
<u>Overburden and Bedrock</u>					
<u>Materials Interval</u>					
Formation ID:	1005985134				
Layer:	1				
Color:	2				
General Color:	GREY				
Mat1:	27				
Most Common Material:	OTHER				
Mat2:					
Other Materials:					
Mat3:					
Other Materials:					
Formation Top Depth:	0.00				
Formation End Depth:	0.50				
Formation End Depth UOM:	ft				
Formation ID:	1005985135				
Layer:	2				
Color:	2				
General Color:	GREY				
Mat1:	12				
Most Common Material:	STONES				
Mat2:	06				
Other Materials:	SILT				
Mat3:	77				
Other Materials:	LOOSE				
Formation Top Depth:	0.50				
Formation End Depth:	1.00				
Formation End Depth UOM:	ft				
Formation ID:	1005985136				
Layer:	3				
Color:	2				

Map Key	Number of Records	Direction/ Distance (m)	Elevation (m)	Site	DB
General Color:		GREY			
Mat1:		05			
Most Common Material:		CLAY			
Mat2:		06			
Other Materials:		SILT			
Mat3:					
Other Materials:					
Formation Top Depth:		1.00			
Formation End Depth:		5.00			
Formation End Depth UOM:		ft			
Formation ID:		1005985137			
Layer:		4			
Color:		2			
General Color:		GREY			
Mat1:		05			
Most Common Material:		CLAY			
Mat2:		06			
Other Materials:		SILT			
Mat3:		91			
Other Materials:		WATER-BEARING			
Formation Top Depth:		5.00			
Formation End Depth:		12.00			
Formation End Depth UOM:		ft			
<u>Annular Space/Abandonment Sealing Record</u>					
Plug ID:		1005985145			
Layer:		1			
Plug From:		2.00			
Plug To:		12.00			
Plug Depth UOM:		ft			
Plug ID:		1005985146			
Layer:		2			
Plug From:		6.00			
Plug To:		2.00			
Plug Depth UOM:		ft			
Plug ID:		1005985147			
Layer:		3			
Plug From:		0.00			
Plug To:		6.00			
Plug Depth UOM:		ft			
<u>Method of Construction & Well Use</u>					
Method Construction ID:		1005985144			
Method Construction Code:		D			
Method Construction:		Direct Push			
Other Method Construction:					
<u>Pipe Information</u>					
Pipe ID:		1005985133			
Casing No:		0			
Comment:					
Alt Name:					
<u>Construction Record - Casing</u>					

Map Key	Number of Records	Direction/ Distance (m)	Elevation (m)	Site	DB
Casing ID: 1005985140					
Layer: 1					
Material: 5					
Open Hole or Material: PLASTIC					
Depth From: 2.00					
Depth To: 2.00					
Casing Diameter: 1.25					
Casing Diameter UOM: inch					
Casing Depth UOM: ft					
<u>Construction Record - Screen</u>					
Screen ID: 1005985141					
Layer: 1					
Slot: 10					
Screen Top Depth: 2.00					
Screen End Depth: 12.00					
Screen Material: 5					
Screen Depth UOM: ft					
Screen Diameter UOM: inch					
Screen Diameter: 1.50					
<u>Water Details</u>					
Water ID: 1005985139					
Layer:					
Kind Code:					
Kind:					
Water Found Depth:					
Water Found Depth UOM: ft					
<u>Hole Diameter</u>					
Hole ID: 1005985138					
Diameter: 2.25					
Depth From: 0.00					
Depth To: 12.00					
Hole Depth UOM: ft					
Hole Diameter UOM: inch					

[200](#)

1 of 1

SW/171.3

107.1

TORONTO ON

[WWIS](#)

Well ID: 7257956
Construction Date:
Primary Water Use: Monitoring and Test Hole
Sec. Water Use: 0
Final Well Status: Monitoring and Test Hole
Water Type:
Casing Material:
Audit No: Z225959
Tag: A200845
Construction Method:
Elevation (m):
Elevation Reliability:
Depth to Bedrock:
Well Depth:
Overburden/Bedrock:
Pump Rate:
Static Water Level:
Flowing (Y/N):

Data Entry Status:
Data Src:
Date Received: 2/17/2016
Selected Flag: 1
Abandonment Rec:
Contractor: 7241
Form Version: 7
Owner:
Street Name: 1200 BAY STREET
County: YORK
Municipality: TORONTO CITY
Site Info: WKQ-008603
Lot:
Concession:
Concession Name:
Easting NAD83:
Northing NAD83:
Zone:

Map Key	Number of Records	Direction/ Distance (m)	Elevation (m)	Site	DB
Flow Rate: Clear/Cloudy:				UTM Reliability:	
<u>Bore Hole Information</u>					
Bore Hole ID:	1005888702			Spatial Status:	
DP2BR:				Cluster Kind:	
Code OB:				UTMRC:	4
Code OB Desc:				UTMRC Desc:	margin of error : 30 m - 100 m
Open Hole:				Location Method:	wwr
Elevation:	115.813621			Org CS:	UTM83
Elevrc:				Date Completed:	1/11/2016
Remarks:					
Elevrc Desc:					
Location Source Date:					
Improvement Location Source:					
Improvement Location Method:					
Source Revision Comment:					
Supplier Comment:					
<u>Overburden and Bedrock</u>					
<u>Materials Interval</u>					
Formation ID:	1005985076				
Layer:	1				
Color:	2				
General Color:	GREY				
Mat1:	27				
Most Common Material:	OTHER				
Mat2:					
Other Materials:					
Mat3:					
Other Materials:					
Formation Top Depth:	0.00				
Formation End Depth:	0.50				
Formation End Depth UOM:	ft				
Formation ID:	1005985077				
Layer:	2				
Color:	2				
General Color:	GREY				
Mat1:	27				
Most Common Material:	OTHER				
Mat2:	12				
Other Materials:	STONES				
Mat3:	91				
Other Materials:	WATER-BEARING				
Formation Top Depth:	0.50				
Formation End Depth:	1.00				
Formation End Depth UOM:	ft				
Formation ID:	1005985078				
Layer:	3				
Color:	2				
General Color:	GREY				
Mat1:	06				
Most Common Material:	SILT				
Mat2:	05				
Other Materials:	CLAY				
Mat3:	91				
Other Materials:	WATER-BEARING				
Formation Top Depth:	1.00				
Formation End Depth:	12.00				
Formation End Depth UOM:	ft				

<i>Map Key</i>	<i>Number of Records</i>	<i>Direction/ Distance (m)</i>	<i>Elevation (m)</i>	<i>Site</i>	<i>DB</i>
<u>Annular Space/Abandonment Sealing Record</u>					
Plug ID:		1005985087			
Layer:		1			
Plug From:		2.00			
Plug To:		12.00			
Plug Depth UOM:		ft			
Plug ID:		1005985088			
Layer:		2			
Plug From:		0.00			
Plug To:		2.00			
Plug Depth UOM:		ft			
<u>Method of Construction & Well Use</u>					
Method Construction ID:		1005985086			
Method Construction Code:		D			
Method Construction:		Direct Push			
Other Method Construction:					
<u>Pipe Information</u>					
Pipe ID:		1005985075			
Casing No:		0			
Comment:					
Alt Name:					
<u>Construction Record - Casing</u>					
Casing ID:		1005985082			
Layer:		1			
Material:		5			
Open Hole or Material:		PLASTIC			
Depth From:		2.00			
Depth To:		2.00			
Casing Diameter:		1.25			
Casing Diameter UOM:		inch			
Casing Depth UOM:		ft			
<u>Construction Record - Screen</u>					
Screen ID:		1005985083			
Layer:		1			
Slot:		10			
Screen Top Depth:		2.00			
Screen End Depth:		12.00			
Screen Material:		5			
Screen Depth UOM:		ft			
Screen Diameter UOM:		inch			
Screen Diameter:		1.50			
<u>Water Details</u>					
Water ID:		1005985081			
Layer:					
Kind Code:					
Kind:					

Map Key	Number of Records	Direction/ Distance (m)	Elevation (m)	Site	DB
Water Found Depth:					
Water Found Depth UOM:		ft			
Hole Diameter					
Hole ID:		1005985080			
Diameter:		6.00			
Depth From:		0.00			
Depth To:		6.00			
Hole Depth UOM:		ft			
Hole Diameter UOM:		inch			
Hole ID:		1005985079			
Diameter:		2.25			
Depth From:		6.00			
Depth To:		12.00			
Hole Depth UOM:		ft			
Hole Diameter UOM:		inch			

201	1 of 1	SE/171.6	105.9	Diamond Contracting 774 & 776 Yonge sSt. Yonge & Bloor Toronto ON M4Y 2B6	GEN
Generator No.:	ON2565759			PO Box No.:	
Status:				Country:	
Approval Years:	02,03,04			Choice of Contact:	
Contam. Facility:				Co Admin:	
MHSW Facility:				Phone No. Admin:	
SIC Code:					
SIC Description:					
--Details--					
Waste Code:	145				
Waste Description:	PAINT/PIGMENT/COATING RESIDUES				

202	1 of 1	SSE/172.0	106.8	ON	BORE
Borehole ID:	648587			Type:	Borehole
Use:	Geotechnical/Geological Investigation			Status:	
Drill Method::	Power auger			UTM Zone::	17
Easting::	630015			Northing::	4836433
Location Accuracy::				Orig. Ground Elev m::	115
Elev. Reliability Note::				DEM Ground Elev m::	113
Total Depth m::	32.2			Primary Name::	
Township::				Concession::	
Lot::				Municipality:	
Completion Date::	NOV-1965			Static Water Level::	-999.9
Primary Water Use::	Not Used			Sec. Water Use::	
--Details--					
Stratum ID:	218523645			Top Depth(m):	8.9
Bottom Depth(m):	16.6			Stratum Desc:	TILL,SILT,CLAY,SAND.GREY,GLACIAL,VERY DENSE, AGE GLACIAL.
Stratum ID:	218523646			Top Depth(m):	16.6
Bottom Depth(m):	18.4			Stratum Desc:	SILT(50)-MEDIUM,SAND(46). GREY,BROWN,VERY DENSE, AGE GLACIAL.
Stratum ID:	218523647			Top Depth(m):	18.4
Bottom Depth(m):	22.9			Stratum Desc:	TILL,SILT(53), CLAY(22),GRAVEL.

Map Key	Number of Records	Direction/ Distance (m)	Elevation (m)	Site	DB
					GREY, GLACIAL, HARD, AGE GLACIAL.
Stratum ID: Bottom Depth(m):	218523648 27.0			Top Depth(m): Stratum Desc:	22.9 SAND-MEDIUM, SILT, GRAVEL. GREY, BROWN, VERY DENSE, AGE GLACIAL.
Stratum ID: Bottom Depth(m):	218523649 32.2			Top Depth(m): Stratum Desc:	27.0 TILL, SAND-MEDIUM, SILT, GRAVEL. GREY, VERY DENSE, AGE GLACIAL. 010 004 01802
Stratum ID: Bottom Depth(m):	218523642 0.9			Top Depth(m): Stratum Desc:	0.0 FILL, CINDERS, STONES. BLACK, MAN- MADE, LOOSE, MIXED, AGE POST-GLACIAL.
Stratum ID: Bottom Depth(m):	218523643 4.4			Top Depth(m): Stratum Desc:	0.9 SAND-MEDIUM, SILT. BROWN, DENSE, AGE GLACIAL.
Stratum ID: Bottom Depth(m):	218523644 8.9			Top Depth(m): Stratum Desc:	4.4 CLAY, SILT, GRAVEL. GREY, VERY SOFT, AGE GLACIAL.

[203](#) 1 of 1 SSE/172.7 106.8 **Balmuto Place Inc.** **35 Balmuto St** **Toronto ON M4Y 0A3** **ECA**

Project Type: Air
Approval No: 5207-ACMS2Z
Date: 2016-08-16
Status: Approved
Longitude: 0.0000000000000000
Latitude: 0.0000000000000000
Record Type: ECA
PDF URL: <https://www.accessenvironment.ene.gov.on.ca/instruments/2475-AB6PMT-14.pdf>
Full Address:

[204](#) 1 of 1 SSW/173.1 107.5 **ON** **BORE**

Borehole ID: 636614 **Type:** Borehole
Use: Geotechnical/Geological Investigation **Status:**
Drill Method:: Diamond Drill **UTM Zone::** 17
Easting:: 629845 **Northing::** 4836448
Location Accuracy:: **Orig. Ground Elev m::** 116
Elev. Reliability Note:: **DEM Ground Elev m::** 115
Total Depth m:: 12.2 **Primary Name::**
Township:: **Concession::**
Lot:: **Municipality:**
Completion Date:: 1900 **Static Water Level::** -999.9
Primary Water Use:: Not Used **Sec. Water Use::**

--Details--

Stratum ID: 218477613 **Top Depth(m):** 0.0
Bottom Depth(m): 3.0 **Stratum Desc:** SAND. FLUVIO-GLACIAL, AGE GLACIAL.

Stratum ID: 218477614 **Top Depth(m):** 3.0
Bottom Depth(m): 4.1 **Stratum Desc:** SAND. FLUVIO-GLACIAL, WET, AGE
GLACIAL.

Stratum ID: 218477615 **Top Depth(m):** 4.1
Bottom Depth(m): 12.2 **Stratum Desc:** CLAY. BLUE, LACUSTRINE, AGE GLACIAL.

Map Key	Number of Records	Direction/ Distance (m)	Elevation (m)	Site	DB
205	1 of 1	NW/173.3	108.8	Toronto ON	WWIS
Well ID: 7277781 Construction Date: Primary Water Use: Monitoring and Test Hole Sec. Water Use: 0 Final Well Status: Monitoring and Test Hole Water Type: Casing Material: Audit No: Z245658 Tag: A211442 Construction Method: Elevation (m): Elevation Reliability: Depth to Bedrock: Well Depth: Overburden/Bedrock: Pump Rate: Static Water Level: Flowing (Y/N): Flow Rate: Clear/Cloudy:		Data Entry Status: Data Src: Date Received: 12/23/2016 Selected Flag: 1 Abandonment Rec: Contractor: 7241 Form Version: 7 Owner: Street Name: 58 SCOLLARD STREET County: YORK Municipality: TORONTO CITY Site Info: Lot: Concession: Concession Name: Easting NAD83: Northing NAD83: Zone: UTM Reliability:			
<u>Bore Hole Information</u>					
Bore Hole ID: 1006322374 DP2BR: Code OB: Code OB Desc: Open Hole: Elevation: 116.230514 Elevrc: Remarks: Elevrc Desc: Location Source Date: Improvement Location Source: Improvement Location Method: Source Revision Comment: Supplier Comment:		Spatial Status: Cluster Kind: UTMRC: 4 UTMRC Desc: margin of error : 30 m - 100 m Location Method: wwr Org CS: UTM83 Date Completed: 11/10/2016			
<u>Overburden and Bedrock</u>					
<u>Materials Interval</u>					
Formation ID: 1006518147 Layer: 1 Color: 6 General Color: BROWN Mat1: 11 Most Common Material: GRAVEL Mat2: Other Materials: Mat3: 66 Other Materials: DENSE Formation Top Depth: 0.00 Formation End Depth: 11.00 Formation End Depth UOM: ft					
Formation ID: 1006518148 Layer: 2 Color: 2					

Map Key	Number of Records	Direction/ Distance (m)	Elevation (m)	Site	DB
General Color:		GREY			
Mat1:		05			
Most Common Material:		CLAY			
Mat2:					
Other Materials:					
Mat3:		91			
Other Materials:		WATER-BEARING			
Formation Top Depth:		11.00			
Formation End Depth:		34.00			
Formation End Depth UOM:		ft			
Formation ID:		1006518149			
Layer:		3			
Color:		6			
General Color:		BROWN			
Mat1:		06			
Most Common Material:		SILT			
Mat2:		08			
Other Materials:		FINE SAND			
Mat3:					
Other Materials:					
Formation Top Depth:		34.00			
Formation End Depth:		38.00			
Formation End Depth UOM:		ft			
<u>Annular Space/Abandonment Sealing Record</u>					
Plug ID:		1006518157			
Layer:		1			
Plug From:		0.00			
Plug To:		1.00			
Plug Depth UOM:		ft			
Plug ID:		1006518158			
Layer:		2			
Plug From:		1.00			
Plug To:		27.00			
Plug Depth UOM:		ft			
Plug ID:		1006518159			
Layer:		3			
Plug From:		27.00			
Plug To:		38.00			
Plug Depth UOM:		ft			
<u>Method of Construction & Well Use</u>					
Method Construction ID:		1006518156			
Method Construction Code:		2			
Method Construction:		Rotary (Convent.)			
Other Method Construction:		DIRECT PUSH			
<u>Pipe Information</u>					
Pipe ID:		1006518146			
Casing No:		0			
Comment:					
Alt Name:					
<u>Construction Record - Casing</u>					

Map Key	Number of Records	Direction/ Distance (m)	Elevation (m)	Site	DB
---------	-------------------	----------------------------	------------------	------	----

Casing ID: 1006518152
Layer: 1
Material: 5
Open Hole or Material: PLASTIC
Depth From: 0.00
Depth To: 28.00
Casing Diameter: 2.00
Casing Diameter UOM: inch
Casing Depth UOM: ft

Construction Record - Screen

Screen ID: 1006518153
Layer: 1
Slot: 10
Screen Top Depth: 28.00
Screen End Depth: 38.00
Screen Material: 5
Screen Depth UOM: ft
Screen Diameter UOM: inch
Screen Diameter: 2.25

Water Details

Water ID: 1006518151
Layer:
Kind Code:
Kind:
Water Found Depth:
Water Found Depth UOM: ft

Hole Diameter

Hole ID: 1006518150
Diameter: 8.00
Depth From: 0.00
Depth To: 38.00
Hole Depth UOM: ft
Hole Diameter UOM: inch

206	1 of 1	SE/173.8	106.0	SE Corner of Bloor & Yonge Toronto ON	EHS
---------------------	--------	----------	-------	--	-----

Postal Code:
City:
Address2:
Address1:
Provstate:
Order No.: 20070607004
Addit. Info Ordered::
Report Date: 6/15/2007
Report Type: CAN - Complete Report
Search Radius (km): 0.25

207	1 of 1	NE/173.8	110.9	C.C. TANK LINES LTD. 737 CHURCH ST. TANK TRUCK (CARGO) TORONTO CITY ON	SPL
---------------------	--------	----------	-------	--	-----

Ref No: 33808
Contaminant Name:
Site Address:
Site Conc:

Map Key	Number of Records	Direction/ Distance (m)	Elevation (m)	Site	DB
Contaminant Code: Contaminant Limit 1: Contam. Limit Freq 1: Contaminant UN No 1: Contaminant Qty: MOE Reported Dt: 4/27/1990 Health/Env Conseq: Incident Dt: 4/27/1990 Incident Cause: PIPE/HOSE LEAK Incident Event: Incident Reason: ERROR Incident Summary: CANADIAN TIRE PIT STOP - 100 L. GASOLINE TO GROUND				Site Lot: Site County/District: Site Municipality: 01106 Site Postal Code: Sector Type: Source Type: Receiving Medium: LAND Receiving Env: Environment Impact: NOT ANTICIPATED Nature of Impact: SAC Action Class:	

208	1 of 7	W/174.4	107.8	LIXO INVESTMENTS LIMITED 70 YORKVILLE AVENUE TORONTO CITY ON M5R 1B9	CA
Certificate #: 8-3675-95-000 Application Year: 95 Issue Date: 1/25/96 Approval Type: Industrial air Status: Application Cancelled Application Type: Client Name:: Client Address:: Client City:: Client Postal Code:: Project Description:: EMISSIONS FROM AILS AND LASHES SALON Contaminants:: Emission Control::					

208	2 of 7	W/174.4	107.8	ARTISTAT CANADA LIMITED 70 YORKVILLE AVENUE TORONTO ON M5R 1B9	GEN
Generator No.: ON0632303 Status: Approval Years: 99,00,01 Contam. Facility: MHSW Facility: SIC Code: 7796 SIC Description: DUPLICATING SERV.				PO Box No.: Country: Choice of Contact: Co Admin: Phone No. Admin:	
--Details-- Waste Code: 264 Waste Description: PHOTOPROCESSING WASTES Waste Code: 213 Waste Description: PETROLEUM DISTILLATES					

208	3 of 7	W/174.4	107.8	ARTISTAT CANADA LIMITED 70 YORKVILLE AVENUE TORONTO ON M5R 1B9	03-279 GEN
Generator No.: ON0632303 Status: Approval Years: 92,93,94,95,96,97,98 Contam. Facility: MHSW Facility:				PO Box No.: Country: Choice of Contact: Co Admin: Phone No. Admin:	

Map Key	Number of Records	Direction/ Distance (m)	Elevation (m)	Site	DB
SIC Code:	7796				
SIC Description:		DUPLICATING SERV.			
--Details--					
Waste Code:	213				
Waste Description:		PETROLEUM DISTILLATES			
Waste Code:	264				
Waste Description:		PHOTOPROCESSING WASTES			
208	4 of 7	W/174.4	107.8	ARTISTAT CANADA LIMITED 1121 STE-CATHERINES ST.W. MONTREAL, QUE H3B1J5, 70 YORKVILLE AVENUE TORONTO ON M5R 1B9	GEN
Generator No.:	ON0632303			PO Box No.:	
Status:				Country:	
Approval Years:	86,87,88,89,90			Choice of Contact:	
Contam. Facility:				Co Admin:	
MHSW Facility:				Phone No. Admin:	
SIC Code:	7796				
SIC Description:		DUPLICATING SERV.			
--Details--					
Waste Code:	264				
Waste Description:		PHOTOPROCESSING WASTES			
208	5 of 7	W/174.4	107.8	BUSINESS WEEK 70 YORKVILLE AVE SUITE 32A TORONTO ON M5R 1B9	SCT
Established:	1974				
Plant Size (ft²):	0				
Employment:	2				
--Details--					
Description:		PERIODICALS: PUBLISHING, OR PUBLISHING AND PRINTING			
SIC/NAICS Code:		2721			
208	6 of 7	W/174.4	107.8	Sterling Information Tech 9-70 Yorkville Ave Toronto ON M5R 1B9	SCT
Established:	01-JAN-93				
Plant Size (ft²):	25000				
Employment:					
--Details--					
Description:		Computer Systems Design and Related Services			
SIC/NAICS Code:		541510			
Description:		Other Management Consulting Services			
SIC/NAICS Code:		541619			
Description:		Other Financial Transactions Processing and Clearing House Activities			
SIC/NAICS Code:		522329			

Map Key	Number of Records	Direction/ Distance (m)	Elevation (m)	Site	DB
Description:		Administrative Management and General Management Consulting Services			
SIC/NAICS Code:		541611			
Description:		Advertising Agencies			
SIC/NAICS Code:		541810			
208	7 of 7	W/174.4	107.8	WASTE MANAGEMENT INC. IN FRONT OF 70 YORKVILLE AVE. MOTOR VEHICLE (OPERATING FLUID) TORONTO CITY ON M5R 1B9	SPL
Ref No:	104643			Site Address:	
Contaminant Name:				Site Conc:	
Contaminant Code:				Site Lot:	
Contaminant Limit 1:				Site County/District:	
Contam. Limit Freq 1:				Site Municipality:	1106
Contaminant UN No 1:				Site Postal Code:	
Contaminant Qty:				Sector Type:	
MOE Reported Dt:	8/30/1994			Source Type:	
Health/Env Conseq:				Receiving Medium:	LAND
Incident Dt:	8/30/1994			Receiving Env:	
Incident Cause:	PIPE/HOSE LEAK			Environment Impact:	NOT ANTICIPATED
Incident Event:				Nature of Impact:	
Incident Reason:	EQUIPMENT FAILURE			SAC Action Class:	
Incident Summary:	WASTE MGMT INC. - 115 L OF HYDRAULIC TO ROAD FROM GARBAGE TRUCK.				
209	1 of 1	SW/174.6	107.4	TORONTO ON	WWIS
Well ID:	7257957			Data Entry Status:	
Construction Date:				Data Src:	
Primary Water Use:	Monitoring and Test Hole			Date Received:	2/17/2016
Sec. Water Use:	0			Selected Flag:	1
Final Well Status:	Monitoring and Test Hole			Abandonment Rec:	
Water Type:				Contractor:	7241
Casing Material:				Form Version:	7
Audit No:	Z225956			Owner:	
Tag:	A200848			Street Name:	1200 BAY STREET
Construction Method:				County:	YORK
Elevation (m):				Municipality:	TORONTO CITY
Elevation Reliability:				Site Info:	WKQ-008603
Depth to Bedrock:				Lot:	
Well Depth:				Concession:	
Overburden/Bedrock:				Concession Name:	
Pump Rate:				Easting NAD83:	
Static Water Level:				Northing NAD83:	
Flowing (Y/N):				Zone:	
Flow Rate:				UTM Reliability:	
Clear/Cloudy:					
<u>Bore Hole Information</u>					
Bore Hole ID:	1005888705			Spatial Status:	
DP2BR:				Cluster Kind:	
Code OB:				UTMRC:	4
Code OB Desc:				UTMRC Desc:	margin of error : 30 m - 100 m
Open Hole:				Location Method:	wwr
Elevation:	115.651618			Org CS:	UTM83
Elevrc:				Date Completed:	1/12/2011
Remarks:					

Map Key	Number of Records	Direction/ Distance (m)	Elevation (m)	Site	DB
Elevrc Desc:					
Location Source Date:					
Improvement Location Source:					
Improvement Location Method:					
Source Revision Comment:					
Supplier Comment:					
<u>Overburden and Bedrock</u>					
<u>Materials Interval</u>					
Formation ID:		1005985108			
Layer:		1			
Color:		2			
General Color:		GREY			
Mat1:		27			
Most Common Material:		OTHER			
Mat2:					
Other Materials:					
Mat3:					
Other Materials:					
Formation Top Depth:		0.00			
Formation End Depth:		0.50			
Formation End Depth UOM:		ft			
Formation ID:		1005985109			
Layer:		2			
Color:		2			
General Color:		GREY			
Mat1:		27			
Most Common Material:		OTHER			
Mat2:		06			
Other Materials:		SILT			
Mat3:					
Other Materials:					
Formation Top Depth:		0.50			
Formation End Depth:		1.00			
Formation End Depth UOM:		ft			
Formation ID:		1005985110			
Layer:		3			
Color:		6			
General Color:		BROWN			
Mat1:		28			
Most Common Material:		SAND			
Mat2:					
Other Materials:					
Mat3:		01			
Other Materials:		FILL			
Formation Top Depth:		1.00			
Formation End Depth:		14.50			
Formation End Depth UOM:		ft			
Formation ID:		1005985111			
Layer:		4			
Color:		2			
General Color:		GREY			
Mat1:		05			
Most Common Material:		CLAY			
Mat2:		06			
Other Materials:		SILT			
Mat3:					
Other Materials:					
Formation Top Depth:		14.50			
Formation End Depth:		15.00			
Formation End Depth UOM:		ft			

<i>Map Key</i>	<i>Number of Records</i>	<i>Direction/ Distance (m)</i>	<i>Elevation (m)</i>	<i>Site</i>	<i>DB</i>
<u>Annular Space/Abandonment Sealing Record</u>					
Plug ID:		1005985120			
Layer:		1			
Plug From:		4.00			
Plug To:		15.00			
Plug Depth UOM:		ft			
Plug ID:		1005985121			
Layer:		2			
Plug From:		6.00			
Plug To:		4.00			
Plug Depth UOM:		ft			
Plug ID:		1005985122			
Layer:		3			
Plug From:		0.00			
Plug To:		6.00			
Plug Depth UOM:		ft			
<u>Method of Construction & Well Use</u>					
Method Construction ID:		1005985119			
Method Construction Code:		D			
Method Construction:		Direct Push			
Other Method Construction:					
<u>Pipe Information</u>					
Pipe ID:		1005985107			
Casing No:		0			
Comment:					
Alt Name:					
<u>Construction Record - Casing</u>					
Casing ID:		1005985115			
Layer:		1			
Material:		5			
Open Hole or Material:		PLASTIC			
Depth From:		2.00			
Depth To:		5.00			
Casing Diameter:		1.25			
Casing Diameter UOM:		inch			
Casing Depth UOM:		ft			
<u>Construction Record - Screen</u>					
Screen ID:		1005985116			
Layer:		1			
Slot:		10			
Screen Top Depth:		5.00			
Screen End Depth:		15.00			
Screen Material:		5			
Screen Depth UOM:		ft			
Screen Diameter UOM:		inch			
Screen Diameter:		1.50			

Map Key	Number of Records	Direction/ Distance (m)	Elevation (m)	Site	DB
<u>Water Details</u>					
Water ID:		1005985114			
Layer:					
Kind Code:					
Kind:					
Water Found Depth:					
Water Found Depth UOM:		ft			
<u>Hole Diameter</u>					
Hole ID:		1005985113			
Diameter:		6.00			
Depth From:		0.00			
Depth To:		6.00			
Hole Depth UOM:		ft			
Hole Diameter UOM:		inch			
Hole ID:		1005985112			
Diameter:		2.25			
Depth From:		6.00			
Depth To:		15.00			
Hole Depth UOM:		ft			
Hole Diameter UOM:		inch			
210	1 of 12	SW/175.8	107.4	1200 Bay Street Toronto ON	EHS
Postal Code:					
City:		Toronto			
Address2:					
Address1:		1200 Bay Street			
Provstate:		ON			
Order No.:		20151117092			
Addit. Info Ordered::					
Report Date:		20-NOV-15			
Report Type:		Custom Report			
Search Radius (km):		.25			
210	2 of 12	SW/175.8	107.4	1200 Bay St Toronto ON M5R2A5	EHS
Postal Code:		M5R2A5			
City:		Toronto			
Address2:					
Address1:		1200 Bay St			
Provstate:		ON			
Order No.:		20150521013			
Addit. Info Ordered::					
Report Date:		26-MAY-15			
Report Type:		Standard Report			
Search Radius (km):		.25			
210	3 of 12	SW/175.8	107.4	KROONENBURG TORONTO B.V & 1200 BAY ST PROPERTY INC 1200 BAY STREET SUITE 1200 TORONTO ON M5R 2A5	GEN
Generator No.:		ON3840160		PO Box No.:	
Status:				Country:	Canada
Approval Years:		2016		Choice of Contact:	CO_OFFICIAL

Map Key	Number of Records	Direction/ Distance (m)	Elevation (m)	Site	DB
Contam. Facility: MHSW Facility: SIC Code: SIC Description:	No No 541990			Co Admin: Phone No. Admin: ALL OTHER PROFESSIONAL, SCIENTIFIC AND TECHNICAL SERVICES	
--Details--					
Waste Code: Waste Description:	251 OIL SKIMMINGS & SLUDGES				
210	4 of 12	SW/175.8	107.4	Baycor Development Corporation Limited 1200 Bay Street, Suite 1200 Toronto ON M5R 2A5	GEN
Generator No.: Status: Approval Years: Contam. Facility: MHSW Facility: SIC Code: SIC Description:	ON3429899 No 2016 No No 484221			PO Box No.: Country: Choice of Contact: Co Admin: Phone No. Admin:	
				Canada CO_OFFICIAL Aaron Harris 905-841-8108 Ext.	
				BULK LIQUIDS TRUCKING, LOCAL	
--Details--					
Waste Code: Waste Description:	221 LIGHT FUELS				
210	5 of 12	SW/175.8	107.4	DANANTA BUILDING CORPORATION INC. 1200 BAY STREET, SUITE 200 TORONTO ON M5R 2A5	GEN
Generator No.: Status: Approval Years: Contam. Facility: MHSW Facility: SIC Code: SIC Description:	ON2207500 No 97,98,99,00,01 No No 7512			PO Box No.: Country: Choice of Contact: Co Admin: Phone No. Admin:	
				NON-RES. BLDG. OPER.	
--Details--					
Waste Code: Waste Description:	145 PAINT/PIGMENT/COATING RESIDUES				
210	6 of 12	SW/175.8	107.4	KORNERCOLOR LIMITED 1200 BAY STREET TORONTO ON M5R 2A5	23-515 GEN
Generator No.: Status: Approval Years: Contam. Facility: MHSW Facility: SIC Code: SIC Description:	ON1435401 No 92,93,94,95,96,97,98 No No 5971			PO Box No.: Country: Choice of Contact: Co Admin: Phone No. Admin:	
				IND./HOUSEHOLD CHEM.	
--Details--					
Waste Code: Waste Description:	264 PHOTOPROCESSING WASTES				

Map Key	Number of Records	Direction/ Distance (m)	Elevation (m)	Site	DB
210	7 of 12	SW/175.8	107.4	KORNERCOLOR LIMITED 1200 BAY STREET TORONTO ON M5R 2A5	GEN
Generator No.:	ON1435401			PO Box No.:	
Status:				Country:	
Approval Years:	99,00,01			Choice of Contact:	
Contam. Facility:				Co Admin:	
MHSW Facility:				Phone No. Admin:	
SIC Code:	5971				
SIC Description:	IND./HOUSEHOLD CHEM.				
--Details--					
Waste Code:	264				
Waste Description:	PHOTOPROCESSING WASTES				
210	8 of 12	SW/175.8	107.4	KROONENBURG TORONTO B.V & 1200 BAY ST PROPERTY INC C/O 20 VIC MANAGEMENT INC. 1200 BAY STREET SUITE 1200 TORONTO ON M5R 2A5	GEN
Generator No.:	ON3840160			PO Box No.:	
Status:	Registered			Country:	Canada
Approval Years:	As of Jun 2017			Choice of Contact:	
Contam. Facility:				Co Admin:	
MHSW Facility:				Phone No. Admin:	
SIC Code:					
SIC Description:					
--Details--					
Waste Code:	251 L				
Waste Description:	Waste oils/sludges (petroleum based)				
210	9 of 12	SW/175.8	107.4	Dallata Consulting Group 1200 Bay St Suite 202 Toronto ON M5R 2A5	SCT
Established:	01-JAN-06				
Plant Size (ft²):					
Employment:					
--Details--					
Description:	Administrative Management and General Management Consulting Services				
SIC/NAICS Code:	541611				
Description:	Wholesale Trade Agents and Brokers				
SIC/NAICS Code:	419120				
Description:	Other Management Consulting Services				
SIC/NAICS Code:	541619				
Description:	Administrative Management and General Management Consulting Services				
SIC/NAICS Code:	541611				
210	10 of 12	SW/175.8	107.4	BIZnetworx 1200 Bay St Suite 300	SCT

Map Key	Number of Records	Direction/ Distance (m)	Elevation (m)	Site	DB
<i>Toronto ON M5R 2A5</i>					
<i>Established:</i>		01-JAN-98			
<i>Plant Size (ft²):</i>					
<i>Employment:</i>					
<i>--Details--</i>					
<i>Description:</i>		Other Management Consulting Services			
<i>SIC/NAICS Code:</i>		541619			
<i>Description:</i>		Software Publishers			
<i>SIC/NAICS Code:</i>		511210			
<i>Description:</i>		Motion Picture and Video Production			
<i>SIC/NAICS Code:</i>		512110			
210	11 of 12	SW/175.8	107.4	Comweb Corporation 1200 Bay St Floor 7 Toronto ON M5R 2A5	SCT
<i>Established:</i>		1988			
<i>Plant Size (ft²):</i>					
<i>Employment:</i>		2			
<i>--Details--</i>					
<i>Description:</i>		Motion Picture and Video Production			
<i>SIC/NAICS Code:</i>		512110			
210	12 of 12	SW/175.8	107.4	Cannex Financial Exchanges 1200 Bay St Suite 1001 Toronto ON M5R 2A5	SCT
<i>Established:</i>					
<i>Plant Size (ft²):</i>					
<i>Employment:</i>					
<i>--Details--</i>					
<i>Description:</i>		Other Publishers			
<i>SIC/NAICS Code:</i>		511190			
<i>Description:</i>		Investment Advice			
<i>SIC/NAICS Code:</i>		523930			
<i>Description:</i>		Investment Advice			
<i>SIC/NAICS Code:</i>		523930			
<i>Description:</i>		Internet Publishing and Broadcasting and Web Search Portals			
<i>SIC/NAICS Code:</i>		519130			
<i>Description:</i>		Securities Brokerage			
<i>SIC/NAICS Code:</i>		523120			
211	1 of 15	N/175.8	111.8	Rosedale Dental Centre 890 Yonge Street Toronto ON M4W3P4	GEN
<i>Generator No.:</i>	ON6119031			<i>PO Box No.:</i>	

Map Key	Number of Records	Direction/ Distance (m)	Elevation (m)	Site	DB
Status: Registered Approval Years: As of Jun 2017 Contam. Facility: MHSW Facility: SIC Code: SIC Description:				Country: Canada Choice of Contact: Co Admin: Phone No. Admin:	
--Details--					
		312 P			
		Pathological wastes			
211	2 of 15	N/175.8	111.8	Rosedale Dental Centre 890 Yonge Street Toronto ON M4W3P4	GEN
Generator No.: ON6119031 Status: Approval Years: 2016 Contam. Facility: No MHSW Facility: No SIC Code: 621210 SIC Description: OFFICES OF DENTISTS				PO Box No.: Country: Canada Choice of Contact: CO_OFFICIAL Co Admin: Phone No. Admin:	
--Details--					
		312			
		PATHOLOGICAL WASTES			
211	3 of 15	N/175.8	111.8	2186704 Ontario Inc. 890-A Yonge Street Toronto ON M4W 3P4	GEN
Generator No.: ON3634720 Status: Approval Years: 2014 Contam. Facility: No MHSW Facility: No SIC Code: 812190 SIC Description: 812190				PO Box No.: Country: Canada Choice of Contact: CO_OFFICIAL Co Admin: Phone No. Admin:	
--Details--					
		312			
		PATHOLOGICAL WASTES			
211	4 of 15	N/175.8	111.8	2186704 Ontario Inc. 890-A Yonge Street Toronto ON M4W 3P4	GEN
Generator No.: ON3634720 Status: Approval Years: 2016 Contam. Facility: No MHSW Facility: No SIC Code: 812190 SIC Description: 812190				PO Box No.: Country: Canada Choice of Contact: CO_OFFICIAL Co Admin: Phone No. Admin:	
--Details--					
		312			

Map Key	Number of Records	Direction/ Distance (m)	Elevation (m)	Site	DB
Waste Description:		PATHOLOGICAL WASTES			
211	5 of 15	N/175.8	111.8	2186704 Ontario Inc. 890-A Yonge Street Toronto ON M4W 3P4	GEN
Generator No.:	ON3634720			PO Box No.:	
Status:				Country:	
Approval Years:	2011			Choice of Contact:	
Contam. Facility:				Co Admin:	
MHSW Facility:				Phone No. Admin:	
SIC Code:	812190				
SIC Description:	Other Personal Care Services				
--Details--					
Waste Code:	312				
Waste Description:	PATHOLOGICAL WASTES				
211	6 of 15	N/175.8	111.8	2186704 Ontario Inc. 890-A Yonge Street Toronto ON M4W 3P4	GEN
Generator No.:	ON3634720			PO Box No.:	
Status:				Country:	
Approval Years:	2010			Choice of Contact:	
Contam. Facility:				Co Admin:	
MHSW Facility:				Phone No. Admin:	
SIC Code:	812190				
SIC Description:	Other Personal Care Services				
--Details--					
Waste Code:	312				
Waste Description:	PATHOLOGICAL WASTES				
211	7 of 15	N/175.8	111.8	2186704 Ontario Inc. 890-A Yonge Street Toronto ON M4W 3P4	GEN
Generator No.:	ON3634720			PO Box No.:	
Status:	Registered			Country:	Canada
Approval Years:	As of Jun 2017			Choice of Contact:	
Contam. Facility:				Co Admin:	
MHSW Facility:				Phone No. Admin:	
SIC Code:					
SIC Description:					
--Details--					
Waste Code:	312 P				
Waste Description:	Pathological wastes				
211	8 of 15	N/175.8	111.8	2186704 Ontario Inc. 890-A Yonge Street Toronto ON M4W 3P4	GEN
Generator No.:	ON3634720			PO Box No.:	
Status:				Country:	Canada

Map Key	Number of Records	Direction/ Distance (m)	Elevation (m)	Site	DB
Approval Years: Contam. Facility: MHSW Facility: SIC Code: SIC Description:	2015 No No 812190 812190			Choice of Contact: Co Admin: Phone No. Admin:	CO_OFFICIAL
--Details--					
Waste Code: Waste Description:	312 PATHOLOGICAL WASTES				
211	9 of 15	N/175.8	111.8	Engineering Services Inc. 890 Yonge St Suite 800 Toronto ON M4W 3P4	SCT
Established: Plant Size (ft²): Employment:	01-OCT-82 15000				
--Details--					
Description: SIC/NAICS Code:	All Other Industrial Machinery Manufacturing 333299				
Description: SIC/NAICS Code:	All Other General-Purpose Machinery Manufacturing 333990				
Description: SIC/NAICS Code:	Engineering Services 541330				
211	10 of 15	N/175.8	111.8	Marketplace Communications Inc. 890 Yonge St Suite 1200 Toronto ON M4W 3P4	SCT
Established: Plant Size (ft²): Employment:	3				
--Details--					
Description: SIC/NAICS Code:	Motion Picture and Video Production 512110				
211	11 of 15	N/175.8	111.8	Bobbi Brown Services Inc. 890 Yonge St Suite 503 Toronto ON M4W 3P4	SCT
Established: Plant Size (ft²): Employment:	01-AUG-79				
--Details--					
Description: SIC/NAICS Code:	Toiletries, Cosmetics and Sundries Wholesaler-Distributors 414520				
211	12 of 15	N/175.8	111.8	William F Cooke TV Programs 890 Yonge St Suite 800 Toronto ON M4W 3P4	SCT

Map Key	Number of Records	Direction/ Distance (m)	Elevation (m)	Site	DB
Established:		1975			
Plant Size (ft²):					
Employment:		15			
--Details--					
Description:		Motion Picture and Video Distribution			
SIC/NAICS Code:		512120			
211	13 of 15	N/175.8	111.8	Prestige Outdoor Furniture 890 Yonge St Suite 800 Toronto ON M4W 3P4	SCT
Established:					
Plant Size (ft²):					
Employment:		5			
--Details--					
Description:		Household Furniture (except Wood and Upholstered) Manufacturing			
SIC/NAICS Code:		337126			
211	14 of 15	N/175.8	111.8	Rothsay 890 Yonge St. Toronto ON M4W 3P4	SPL
Ref No:	5743-8ANE83			Site Address:	
Contaminant Name:	COOKING OIL			Site Conc:	
Contaminant Code:	16			Site Lot:	
Contaminant Limit 1:				Site County/District:	
Contam. Limit Freq 1:				Site Municipality:	
Contaminant UN No 1:				Site Postal Code:	
Contaminant Qty:	100 L			Sector Type:	Other
MOE Reported Dt:	10/28/2010			Source Type:	
Health/Env Conseq:				Receiving Medium:	
Incident Dt:				Receiving Env:	
Incident Cause:	Other Discharges			Environment Impact:	Confirmed
Incident Event:				Nature of Impact:	Soil Contamination
Incident Reason:	Spill			SAC Action Class:	Land Spills
Incident Summary:	Rothsay: 100 L cook oil to pvd surface & drain. Contd/CIng				
211	15 of 15	N/175.8	111.8	Auburn Motor Sales 890 Yonge St Toronto ON M4W 3P4	TANK
Permit Date:	7/10/1929				
Permit Type:	BP A23872				
User Type:	Auto sales				
Installation Type::	Gasoline tank				
Installation Size::					
Installation Config::	1 x gasoline tank				
No. Tanks Installed::	1				
Units of Measure::					
Value/Tank (\$)::	450				
Capacity(gal)::					
Reference::	CTA Building permits				
Location Desc::					

Map Key	Number of Records	Direction/ Distance (m)	Elevation (m)	Site	DB
212	1 of 1	E/177.0	107.8	ON	BORE
Borehole ID:	648119			Type:	Borehole
Use:	Geotechnical/Geological Investigation			Status::	
Drill Method::	Power auger			UTM Zone::	17
Easting::	630135			Northing::	4836623
Location Accuracy::				Orig. Ground Elev m::	86
Elev. Reliability Note::				DEM Ground Elev m::	116
Total Depth m::	8.1			Primary Name::	
Township::				Concession::	
Lot::				Municipality:	
Completion Date::	JUL-1968			Static Water Level::	-999.9
Primary Water Use::	Not Used			Sec. Water Use::	
--Details--					
Stratum ID:	218521644			Top Depth(m):	2.1
Bottom Depth(m):	3.2			Stratum Desc:	SAND-MEDIUM. BROWN,FLUVIO-GLACIAL,DENSE, AGE GLACIAL.
Stratum ID:	218521645			Top Depth(m):	3.2
Bottom Depth(m):	5.5			Stratum Desc:	CLAY,SILT,SAND MEDIUM TO COARSE. GREY,GLACIAL,STIFF, AGE GLACIAL.
Stratum ID:	218521646			Top Depth(m):	5.5
Bottom Depth(m):	8.1			Stratum Desc:	SILT,CLAY,SAND MEDIUM TO COARSE. GREY,GLACIAL,HARD,AGE GLACIAL.00015002000700370010501300180022
Stratum ID:	218521642			Top Depth(m):	0.0
Bottom Depth(m):	0.5			Stratum Desc:	ASPHALT,SOIL. BLACK.
Stratum ID:	218521643			Top Depth(m):	0.5
Bottom Depth(m):	2.1			Stratum Desc:	SAND-MEDIUM. YELLOW,FLUVIO-GLACIAL,LOOSE, AGE GLACIAL.

213	1 of 1	SW/177.1	107.4	TORONTO ON	WWIS
Well ID:	7257955			Data Entry Status:	
Construction Date:				Data Src:	
Primary Water Use:	Monitoring and Test Hole			Date Received:	2/17/2016
Sec. Water Use:	0			Selected Flag:	1
Final Well Status:	Monitoring and Test Hole			Abandonment Rec:	
Water Type:				Contractor:	7241
Casing Material:				Form Version:	7
Audit No:	Z225958			Owner:	
Tag:	A200846			Street Name:	1200 BAY STREET
Construction Method:				County:	YORK
Elevation (m):				Municipality:	TORONTO CITY
Elevation Reliability:				Site Info:	WKQ-008603 A0-A 06
Depth to Bedrock:				Lot:	
Well Depth:				Concession:	
Overburden/Bedrock:				Concession Name:	
Pump Rate:				Easting NAD83:	
Static Water Level:				Northing NAD83:	
Flowing (Y/N):				Zone:	
Flow Rate:				UTM Reliability:	
Clear/Cloudy:					

Bore Hole Information

Map Key	Number of Records	Direction/ Distance (m)	Elevation (m)	Site	DB
---------	-------------------	----------------------------	------------------	------	----

Bore Hole ID:	1005888699	Spatial Status:	
DP2BR:		Cluster Kind:	
Code OB:		UTMRC:	4
Code OB Desc:		UTMRC Desc:	margin of error : 30 m - 100 m
Open Hole:		Location Method:	wwr
Elevation:	115.618072	Org CS:	UTM83
Elevrc:		Date Completed:	1/11/2016
Remarks:			
Elevrc Desc:			
Location Source Date:			
Improvement Location Source:			
Improvement Location Method:			
Source Revision Comment:			
Supplier Comment:			

**Overburden and Bedrock
Materials Interval**

Formation ID:	1005985053
Layer:	1
Color:	2
General Color:	GREY
Mat1:	27
Most Common Material:	OTHER
Mat2:	
Other Materials:	
Mat3:	
Other Materials:	
Formation Top Depth:	0.00
Formation End Depth:	0.50
Formation End Depth UOM:	ft

Formation ID:	1005985054
Layer:	2
Color:	2
General Color:	GREY
Mat1:	27
Most Common Material:	OTHER
Mat2:	12
Other Materials:	STONES
Mat3:	77
Other Materials:	LOOSE
Formation Top Depth:	0.50
Formation End Depth:	1.00
Formation End Depth UOM:	ft

Formation ID:	1005985055
Layer:	3
Color:	2
General Color:	GREY
Mat1:	06
Most Common Material:	SILT
Mat2:	05
Other Materials:	CLAY
Mat3:	
Other Materials:	
Formation Top Depth:	1.00
Formation End Depth:	12.00
Formation End Depth UOM:	ft

**Annular Space/Abandonment
Sealing Record**

Map Key	Number of Records	Direction/ Distance (m)	Elevation (m)	Site	DB
Plug ID:		1005985064			
Layer:		1			
Plug From:		2.00			
Plug To:		12.00			
Plug Depth UOM:		ft			
Plug ID:		1005985065			
Layer:		2			
Plug From:		6.00			
Plug To:		2.00			
Plug Depth UOM:		ft			
<u>Method of Construction & Well Use</u>					
Method Construction ID:		1005985063			
Method Construction Code:		D			
Method Construction:		Direct Push			
Other Method Construction:					
<u>Pipe Information</u>					
Pipe ID:		1005985052			
Casing No:		0			
Comment:					
Alt Name:					
<u>Construction Record - Casing</u>					
Casing ID:		1005985059			
Layer:		1			
Material:		5			
Open Hole or Material:		PLASTIC			
Depth From:		2.00			
Depth To:		2.00			
Casing Diameter:		1.25			
Casing Diameter UOM:		inch			
Casing Depth UOM:		ft			
<u>Construction Record - Screen</u>					
Screen ID:		1005985060			
Layer:		1			
Slot:		10			
Screen Top Depth:		2.00			
Screen End Depth:		12.00			
Screen Material:					
Screen Depth UOM:		ft			
Screen Diameter UOM:		inch			
Screen Diameter:		1.50			
<u>Water Details</u>					
Water ID:		1005985058			
Layer:					
Kind Code:					
Kind:					
Water Found Depth:					
Water Found Depth UOM:		ft			

Hole Diameter

Map Key	Number of Records	Direction/ Distance (m)	Elevation (m)	Site	DB
<p>Hole ID: 1005985057 Diameter: 6.00 Depth From: 0.00 Depth To: 6.00 Hole Depth UOM: ft Hole Diameter UOM: inch</p> <p>Hole ID: 1005985056 Diameter: 2.25 Depth From: 6.00 Depth To: 12.00 Hole Depth UOM: ft Hole Diameter UOM: inch</p>					
214	1 of 2	WSW/177.5	107.8	Bayside Motors 63 Yorkville Ave Toronto ON	TANK
<p>Permit Date: 5/6/1931 Permit Type: BP A36707 User Type: Garage Installation Type:: Gas tanks & pump Installation Size:: Installation Config:: 1 x gasoline tank and pump No. Tanks Installed:: 1 Units of Measure:: Value/Tank (\$):: 175 Capacity(gal):: Reference:: CTA Building permits Location Desc:: rear 63 Yorkville Ave</p>					
214	2 of 2	WSW/177.5	107.8	Northern Taxi Ltd 63 Yorkville Ave Toronto ON	TANK
<p>Permit Date: 6/23/1915 Permit Type: BP 17430 User Type: Taxi company Installation Type:: Gasoline tank, install steel Installation Size:: Installation Config:: 1 x Gasoline tank No. Tanks Installed:: 1 Units of Measure:: Value/Tank (\$):: 250 Capacity(gal):: Reference:: CTA Building permits Location Desc::</p>					
215	1 of 2	ENE/179.1	110.8	Haywood Cartage Co 830 Church St Toronto ON	TANK
<p>Permit Date: 11/8/1933 Permit Type: BP A49417 User Type: Trucking Installation Type:: gas pump Installation Size:: Installation Config:: gas pump No. Tanks Installed:: 1 Units of Measure::</p>					

Map Key	Number of Records	Direction/ Distance (m)	Elevation (m)	Site	DB
Value/Tank (\$)::		100			
Capacity(gal)::					
Reference::		CTA Building Permits			
Location Desc::		830 Church St			
215	2 of 2	ENE/179.1	110.8	Haywood Cartage Co 830 Church St Toronto ON	TANK
Permit Date:		11/14/1935			
Permit Type:		BP A57825			
User Type:		Trucking			
Installation Type::		gas tank			
Installation Size::					
Installation Config::		gas tank			
No. Tanks Installed::		1			
Units of Measure::					
Value/Tank (\$)::		100			
Capacity(gal)::					
Reference::		CTA Building Permits			
Location Desc::		830 Church St			
216	1 of 1	WNW/179.5	108.8	ON	WWIS
Well ID:		7281893		Data Entry Status:	Date Entry is incomplete
Construction Date:				Data Src:	
Primary Water Use:				Date Received:	2/24/2017
Sec. Water Use:				Selected Flag:	1
Final Well Status:				Abandonment Rec:	
Water Type:				Contractor:	7241
Casing Material:				Form Version:	7
Audit No:		Z251024		Owner:	
Tag:		A185762		Street Name:	
Construction Method:				County:	YORK
Elevation (m):				Municipality:	TORONTO CITY
Elevation Reliability:				Site Info:	
Depth to Bedrock:				Lot:	
Well Depth:				Concession:	
Overburden/Bedrock:				Concession Name:	
Pump Rate:				Easting NAD83:	
Static Water Level:				Northing NAD83:	
Flowing (Y/N):				Zone:	
Flow Rate:				UTM Reliability:	
Clear/Cloudy:					
<u>Bore Hole Information</u>					
Bore Hole ID:		1006358243		Spatial Status:	
DP2BR:				Cluster Kind:	
Code OB:				UTMRC:	4
Code OB Desc:				UTMRC Desc:	margin of error : 30 m - 100 m
Open Hole:				Location Method:	wwr
Elevation:		116.28543		Org CS:	UTM83
Elevrc:				Date Completed:	1/20/2017
Remarks:					
Elevrc Desc:					
Location Source Date:					
Improvment Location Source:					
Improvment Location Method:					
Source Revision Comment:					

Map Key	Number of Records	Direction/ Distance (m)	Elevation (m)	Site	DB
Supplier Comment:					
217	1 of 1	NW/179.5	108.8	Golder Associates Ltd. 1319 Bay Street Toronto ON M5R 2C4	GEN
Generator No.:	ON4210345			PO Box No.:	
Status:				Country:	Canada
Approval Years:	2015			Choice of Contact:	CO_OFFICIAL
Contam. Facility:	No			Co Admin:	Anthony O'Brien
MHSW Facility:	No			Phone No. Admin:	905-475-5591 Ext.6011
SIC Code:	236110				
SIC Description:	RESIDENTIAL BUILDING CONSTRUCTION				
--Details--					
Waste Code:	150				
Waste Description:	INERT INORGANIC WASTES				
218	1 of 2	SE/179.7	105.9	ARLEN SCRAP METALS INC 719 YONGE ST TORONTO ON M4Y 2B5	AUWR
Code:	1169400				
Facility:	Scrap Metals				
Description:	Other Waste Materials, Wholesale				
List Name:					
218	2 of 2	SE/179.7	105.9	Coles [George] Ltd 719 Yonge St Toronto ON M4Y 2B5	TANK
Permit Date:	3/20/1935				
Permit Type:	BP A54694				
User Type:	Bakery				
Installation Type::	gas tank				
Installation Size::					
Installation Config::	gas tank				
No. Tanks Installed::	1				
Units of Measure::					
Value/Tank (\$)::	400				
Capacity(gal)::					
Reference::	CTA Building Permits				
Location Desc::	719 Yonge St				
219	1 of 1	WSW/180.2	107.0	ON	BORE
Borehole ID:	636579			Type:	Borehole
Use:	Geotechnical/Geological Investigation			Status::	
Drill Method::	Diamond Drill			UTM Zone::	17
Easting::	629755			Northing::	4836538
Location Accuracy::				Orig. Ground Elev m::	116
Elev. Reliability Note::				DEM Ground Elev m::	116
Total Depth m::	12.3			Primary Name::	
Township::				Concession::	
Lot::				Municipality:	
Completion Date::	APR-1964			Static Water Level::	-999.9
Primary Water Use::	Not Used			Sec. Water Use::	

Map Key	Number of Records	Direction/ Distance (m)	Elevation (m)	Site	DB
--Details--					
Stratum ID:	218477469			Top Depth(m):	0.0
Bottom Depth(m):	1.1			Stratum Desc:	FILL, ASPHALT, SAND, SOIL.
Stratum ID:	218477470			Top Depth(m):	1.1
Bottom Depth(m):	2.7			Stratum Desc:	SAND-FINE TO MEDIUM, SILT. BROWN, FLUVIO-GLACIAL, LOOSE, AGE GLACIAL.
Stratum ID:	218477471			Top Depth(m):	2.7
Bottom Depth(m):	7.0			Stratum Desc:	CLAY. GREY, LACUSTRINE, STIFF, VARVED, AGE GLACIAL.
Stratum ID:	218477472			Top Depth(m):	7.0
Bottom Depth(m):	12.3			Stratum Desc:	TILL, SILT, CLAY. GREY, GLACIAL, STIFF, AGE GLACIAL. 00000006000350180009002400230031028001200

220	1 of 1	SSE/180.2	106.4	ON	WWIS
Well ID:	7283889			Data Entry Status:	Date Entry is incomplete
Construction Date:				Data Src:	
Primary Water Use:				Date Received:	3/28/2017
Sec. Water Use:				Selected Flag:	1
Final Well Status:				Abandonment Rec:	
Water Type:				Contractor:	6809
Casing Material:				Form Version:	8
Audit No:	C32679			Owner:	
Tag:	A186085			Street Name:	
Construction Method:				County:	YORK
Elevation (m):				Municipality:	TORONTO CITY
Elevation Reliability:				Site Info:	
Depth to Bedrock:				Lot:	
Well Depth:				Concession:	
Overburden/Bedrock:				Concession Name:	
Pump Rate:				Easting NAD83:	
Static Water Level:				Northing NAD83:	
Flowing (Y/N):				Zone:	
Flow Rate:				UTM Reliability:	
Clear/Cloudy:					
<u>Bore Hole Information</u>					
Bore Hole ID:	1006372210			Spatial Status:	
DP2BR:				Cluster Kind:	
Code OB:				UTMRC:	4
Code OB Desc:				UTMRC Desc:	margin of error : 30 m - 100 m
Open Hole:				Location Method:	wwr
Elevation:	113.358436			Org CS:	UTM83
Elevrc:				Date Completed:	1/13/2016
Remarks:					
Elevrc Desc:					
Location Source Date:					
Improvement Location Source:					
Improvement Location Method:					
Source Revision Comment:					
Supplier Comment:					

221	1 of 3	SSW/180.9	107.7	LIQUIFLAME BAY & BLOOR, ST. MARY'S CHURCH TANK	SPL
------------	--------	-----------	-------	---	-----

Map Key	Number of Records	Direction/ Distance (m)	Elevation (m)	Site	DB
				TRUCK (CARGO) TORONTO CITY ON	
Ref No:	30309			Site Address:	
Contaminant Name:				Site Conc:	
Contaminant Code:				Site Lot:	
Contaminant Limit 1:				Site County/District:	
Contam. Limit Freq 1:				Site Municipality:	01106
Contaminant UN No 1:				Site Postal Code:	
Contaminant Qty:				Sector Type:	
MOE Reported Dt:	1/26/1990			Source Type:	
Health/Env Conseq:				Receiving Medium:	LAND
Incident Dt:	1/26/1990			Receiving Env:	
Incident Cause:	PIPE/HOSE LEAK			Environment Impact:	
Incident Event:				Nature of Impact:	
Incident Reason:	OTHER			SAC Action Class:	
Incident Summary:	LIQUIFLAME - 23 LTR OF HOME HEATING FUEL TO GROUND, CLEANED UP.				
221	2 of 3	SSW/180.9	107.7	TORONTO TRANSIT COMMISSION BAY ST. BETWEEN COLLEGE & BLOOR. MOTOR VEHICLE (OPERATING FLUID) TORONTO CITY ON	SPL
Ref No:	70302			Site Address:	
Contaminant Name:				Site Conc:	
Contaminant Code:				Site Lot:	
Contaminant Limit 1:				Site County/District:	
Contam. Limit Freq 1:				Site Municipality:	01106
Contaminant UN No 1:				Site Postal Code:	
Contaminant Qty:				Sector Type:	
MOE Reported Dt:	5/8/1992			Source Type:	
Health/Env Conseq:				Receiving Medium:	LAND
Incident Dt:	5/8/1992			Receiving Env:	
Incident Cause:	VALVE/FITTING LEAK OR FAILURE			Environment Impact:	NOT ANTICIPATED
Incident Event:				Nature of Impact:	Soil Contamination
Incident Reason:	CORROSION			SAC Action Class:	
Incident Summary:	TTC: MOTOR OIL LEAK FROM BUS ALONG BAY ST.				
221	3 of 3	SSW/180.9	107.7	Sanimax ABP Inc. Bay & Bloor Area Toronto ON	SPL
Ref No:	1586-8JHFY8			Site Address:	Bay & Bloor Area
Contaminant Name:	COOKING GREASE			Site Conc:	
Contaminant Code:	46			Site Lot:	
Contaminant Limit 1:				Site County/District:	
Contam. Limit Freq 1:				Site Municipality:	Toronto
Contaminant UN No 1:				Site Postal Code:	
Contaminant Qty:	100 L			Sector Type:	Other
MOE Reported Dt:	7/6/2011			Source Type:	
Health/Env Conseq:				Receiving Medium:	
Incident Dt:	7/6/2011			Receiving Env:	
Incident Cause:	Tank (Above Ground) Leak			Environment Impact:	Confirmed
Incident Event:				Nature of Impact:	Other Impact(s); Soil Contamination
Incident Reason:	Unknown - Reason not determined			SAC Action Class:	Land Spills
Incident Summary:	Sani-Max: 100L cooking grease to road, being cld				

Map Key	Number of Records	Direction/ Distance (m)	Elevation (m)	Site	DB
222	1 of 1	SSE/181.4	106.8	Prudent Property Management 31 Balmuto Toronto ON M4Y 1W4	GEN
Generator No.:	ON5056737			PO Box No.:	
Status:				Country:	
Approval Years:	04			Choice of Contact:	
Contam. Facility:				Co Admin:	
MHSW Facility:				Phone No. Admin:	
SIC Code:	813920				
SIC Description:	Professional Organizations				

223	1 of 1	WSW/182.2	107.8	Toronto ON	WWIS
Well ID:	7237214			Data Entry Status:	
Construction Date:				Data Src:	
Primary Water Use:	Monitoring			Date Received:	2/9/2015
Sec. Water Use:				Selected Flag:	1
Final Well Status:	Observation Wells			Abandonment Rec:	
Water Type:				Contractor:	7472
Casing Material:				Form Version:	7
Audit No:	Z204909			Owner:	
Tag:	A172539			Street Name:	GENOA ST
Construction Method:				County:	YORK
Elevation (m):				Municipality:	TORONTO CITY
Elevation Reliability:				Site Info:	
Depth to Bedrock:				Lot:	
Well Depth:				Concession:	
Overburden/Bedrock:				Concession Name:	
Pump Rate:				Easting NAD83:	
Static Water Level:				Northing NAD83:	
Flowing (Y/N):				Zone:	
Flow Rate:				UTM Reliability:	
Clear/Cloudy:					
<u>Bore Hole Information</u>					
Bore Hole ID:	1005305177			Spatial Status:	
DP2BR:				Cluster Kind:	
Code OB:				UTMRC:	4
Code OB Desc:				UTMRC Desc:	margin of error : 30 m - 100 m
Open Hole:				Location Method:	wwr
Elevation:	116.291458			Org CS:	UTM83
Elevrc:				Date Completed:	11/17/2014
Remarks:					
Elevrc Desc:					
Location Source Date:					
Improvement Location Source:					
Improvement Location Method:					
Source Revision Comment:					
Supplier Comment:					
<u>Overburden and Bedrock</u>					
<u>Materials Interval</u>					
Formation ID:	1005547197				
Layer:	1				
Color:	6				
General Color:	BROWN				
Mat1:	08				
Most Common Material:	FINE SAND				

Map Key	Number of Records	Direction/ Distance (m)	Elevation (m)	Site	DB
Mat2:					
Other Materials:					
Mat3:		77			
Other Materials:		LOOSE			
Formation Top Depth:		0.00			
Formation End Depth:		4.60			
Formation End Depth UOM:		m			
Formation ID: 1005547198					
Layer:		2			
Color:		2			
General Color:		GREY			
Mat1:		05			
Most Common Material:		CLAY			
Mat2:		06			
Other Materials:		SILT			
Mat3:		79			
Other Materials:		PACKED			
Formation Top Depth:		4.60			
Formation End Depth:		7.60			
Formation End Depth UOM:		m			
<u>Annular Space/Abandonment Sealing Record</u>					
Plug ID:		1005547205			
Layer:		1			
Plug From:		0.00			
Plug To:		4.30			
Plug Depth UOM:		m			
Plug ID:		1005547206			
Layer:		2			
Plug From:		4.30			
Plug To:		7.60			
Plug Depth UOM:		m			
<u>Method of Construction & Well Use</u>					
Method Construction ID:		1005547204			
Method Construction Code:		6			
Method Construction:		Boring			
Other Method Construction:					
<u>Pipe Information</u>					
Pipe ID:		1005547196			
Casing No:		0			
Comment:					
Alt Name:					
<u>Construction Record - Casing</u>					
Casing ID:		1005547201			
Layer:		1			
Material:		5			
Open Hole or Material:		PLASTIC			
Depth From:		0.00			
Depth To:		4.60			
Casing Diameter:		5.20			
Casing Diameter UOM:		cm			

Map Key	Number of Records	Direction/ Distance (m)	Elevation (m)	Site	DB
Casing Depth UOM:		m			
<u>Construction Record - Screen</u>					
Screen ID:		1005547202			
Layer:		1			
Slot:		10			
Screen Top Depth:		4.60			
Screen End Depth:		7.60			
Screen Material:		5			
Screen Depth UOM:		m			
Screen Diameter UOM:		cm			
Screen Diameter:		6.40			
<u>Water Details</u>					
Water ID:		1005547200			
Layer:					
Kind Code:					
Kind:					
Water Found Depth:					
Water Found Depth UOM:		m			
<u>Hole Diameter</u>					
Hole ID:		1005547199			
Diameter:		21.00			
Depth From:		0.00			
Depth To:		7.60			
Hole Depth UOM:		m			
Hole Diameter UOM:		cm			
<hr/>					
224	1 of 1	WSW/182.3	107.0	ON	BORE
Borehole ID:	646838			Type:	Borehole
Use:	Geotechnical/Geological Investigation			Status::	
Drill Method::	Boring			UTM Zone::	17
Easting::	629755			Northing::	4836533
Location Accuracy::				Orig. Ground Elev m::	117
Elev. Reliability Note::				DEM Ground Elev m::	116
Total Depth m::	15.8			Primary Name::	
Township::				Concession::	
Lot::				Municipality:	
Completion Date::	APR-1961			Static Water Level::	.5
Primary Water Use::	Not Used			Sec. Water Use::	
--Details--					
Stratum ID:	218516560			Top Depth(m):	0.0
Bottom Depth(m):	4.6			Stratum Desc:	SAND-MEDIUM. LACUSTRINE,DENSE,BEDDED, AGE GLACIAL.
Stratum ID:	218516561			Top Depth(m):	4.6
Bottom Depth(m):	15.8			Stratum Desc:	SILT,CLAY. LACUSTRINE,DENSE,VARVED, AGE GLACIAL, WATER STABLE AT 382.5 FEET. 024 00015
<hr/>					
225	1 of 1	SSW/182.4	107.7	Imperial Life Assurance Co 63 Bloor St W	TANK

Map Key	Number of Records	Direction/ Distance (m)	Elevation (m)	Site	DB
Toronto ON					
Permit Date:		1924			
Permit Type:					
User Type:		life insurance			
Installation Type::					
Installation Size::					
Installation Config::					
No. Tanks Installed::					
Units of Measure::					
Value/Tank (\$)::					
Capacity(gal)::					
Reference::		CTA Toronto City Council Minutes 1924 Appendix A 656			
Location Desc::		63 Bloor St W			

<u>226</u>	1 of 1	SSE/182.9	106.8	ON	WWIS
Well ID:	7051935				
Construction Date:				Data Entry Status:	
Primary Water Use:	Not Used			Data Src:	
Sec. Water Use:				Date Received:	11/5/2007
Final Well Status:	Observation Wells			Selected Flag:	1
Water Type:				Abandonment Rec:	
Casing Material:				Contractor:	1663
Audit No:	Z64048			Form Version:	3
Tag:	A042130			Owner:	
Construction Method:				Street Name:	
Elevation (m):				County:	YORK
Elevation Reliability:				Municipality:	TORONTO CITY
Depth to Bedrock:				Site Info:	
Well Depth:				Lot:	
Overburden/Bedrock:				Concession:	
Pump Rate:				Concession Name:	
Static Water Level:				Easting NAD83:	
Flowing (Y/N):				Northing NAD83:	
Flow Rate:				Zone:	
Clear/Cloudy:				UTM Reliability:	
<u>Bore Hole Information</u>					
Bore Hole ID:	23051935			Spatial Status:	
DP2BR:				Cluster Kind:	
Code OB:				UTMRC:	3
Code OB Desc:				UTMRC Desc:	margin of error : 10 - 30 m
Open Hole:				Location Method:	wwr
Elevation:	113.76493			Org CS:	UTM83
Elevrc:				Date Completed:	4/13/2007
Remarks:					
Elevrc Desc:					
Location Source Date:					
Improvement Location Source:					
Improvement Location Method:					
Source Revision Comment:					
Supplier Comment:					
<u>Overburden and Bedrock</u>					
<u>Materials Interval</u>					
Formation ID:	30151935				
Layer:	1				
Color:	6				

Map Key	Number of Records	Direction/ Distance (m)	Elevation (m)	Site	DB
General Color:		BROWN			
Mat1:		28			
Most Common Material:		SAND			
Mat2:		11			
Other Materials:		GRAVEL			
Mat3:		01			
Other Materials:		FILL			
Formation Top Depth:		0.00			
Formation End Depth:		3.96			
Formation End Depth UOM:		m			
Formation ID:		30251935			
Layer:		2			
Color:		2			
General Color:		GREY			
Mat1:		05			
Most Common Material:		CLAY			
Mat2:		28			
Other Materials:		SAND			
Mat3:		11			
Other Materials:		GRAVEL			
Formation Top Depth:		3.96			
Formation End Depth:		11.59			
Formation End Depth UOM:		m			
Formation ID:		30351935			
Layer:		3			
Color:		2			
General Color:		GREY			
Mat1:		05			
Most Common Material:		CLAY			
Mat2:		28			
Other Materials:		SAND			
Mat3:		11			
Other Materials:		GRAVEL			
Formation Top Depth:		11.59			
Formation End Depth:		18.29			
Formation End Depth UOM:		m			
Formation ID:		30451935			
Layer:		4			
Color:		2			
General Color:		GREY			
Mat1:		05			
Most Common Material:		CLAY			
Mat2:		06			
Other Materials:		SILT			
Mat3:					
Other Materials:					
Formation Top Depth:		18.29			
Formation End Depth:		23.17			
Formation End Depth UOM:		m			
Formation ID:		30551935			
Layer:		5			
Color:		2			
General Color:		GREY			
Mat1:		06			
Most Common Material:		SILT			
Mat2:					
Other Materials:					
Mat3:					
Other Materials:					
Formation Top Depth:		23.17			
Formation End Depth:		25.30			
Formation End Depth UOM:		m			

Map Key	Number of Records	Direction/ Distance (m)	Elevation (m)	Site	DB
Formation ID:		30651935			
Layer:		6			
Color:		2			
General Color:		GREY			
Mat1:		08			
Most Common Material:		FINE SAND			
Mat2:		06			
Other Materials:		SILT			
Mat3:					
Other Materials:					
Formation Top Depth:		25.30			
Formation End Depth:		34.45			
Formation End Depth UOM:		m			
Formation ID:		30751935			
Layer:		7			
Color:		2			
General Color:		GREY			
Mat1:		05			
Most Common Material:		CLAY			
Mat2:		06			
Other Materials:		SILT			
Mat3:					
Other Materials:					
Formation Top Depth:		34.45			
Formation End Depth:		36.19			
Formation End Depth UOM:		m			
Formation ID:		30851935			
Layer:		8			
Color:		2			
General Color:		GREY			
Mat1:		17			
Most Common Material:		SHALE			
Mat2:					
Other Materials:					
Mat3:					
Other Materials:					
Formation Top Depth:		36.19			
Formation End Depth:		39.33			
Formation End Depth UOM:		m			
<u>Annular Space/Abandonment Sealing Record</u>					
Plug ID:		44007156			
Layer:		1			
Plug From:		0.00			
Plug To:		21.34			
Plug Depth UOM:		m			
<u>Method of Construction & Well Use</u>					
Method Construction ID:		25951935			
Method Construction Code:		2			
Method Construction:		Rotary (Convent.)			
Other Method Construction:					
<u>Pipe Information</u>					
Pipe ID:		29051935			

Map Key	Number of Records	Direction/ Distance (m)	Elevation (m)	Site	DB
Casing No:	0				
Comment:					
Alt Name:					
<u>Construction Record - Casing</u>					
Casing ID:	42151935				
Layer:	1				
Material:	1				
Open Hole or Material:	STEEL				
Depth From:	0.00				
Depth To:	21.34				
Casing Diameter:	15.90				
Casing Diameter UOM:	cm				
Casing Depth UOM:	m				
Casing ID:	42251935				
Layer:	2				
Material:	1				
Open Hole or Material:	STEEL				
Depth From:	22.87				
Depth To:	28.05				
Casing Diameter:	13.90				
Casing Diameter UOM:	cm				
Casing Depth UOM:	m				
<u>Construction Record - Screen</u>					
Screen ID:	43151935				
Layer:	1				
Slot:	8				
Screen Top Depth:	21.34				
Screen End Depth:	22.87				
Screen Material:	1				
Screen Depth UOM:	m				
Screen Diameter UOM:	cm				
Screen Diameter:	15.00				
Screen ID:	43251935				
Layer:	2				
Slot:	20				
Screen Top Depth:	28.05				
Screen End Depth:	28.96				
Screen Material:					
Screen Depth UOM:	m				
Screen Diameter UOM:	cm				
Screen Diameter:					
Screen ID:	43351935				
Layer:	3				
Slot:	10				
Screen Top Depth:	28.96				
Screen End Depth:	31.71				
Screen Material:					
Screen Depth UOM:	m				
Screen Diameter UOM:	cm				
Screen Diameter:					
Screen ID:	43451935				
Layer:	4				
Slot:	14				
Screen Top Depth:	31.71				
Screen End Depth:	33.54				
Screen Material:					

<i>Map Key</i>	<i>Number of Records</i>	<i>Direction/ Distance (m)</i>	<i>Elevation (m)</i>	<i>Site</i>	<i>DB</i>
<i>Screen Depth UOM:</i>		m			
<i>Screen Diameter UOM:</i>		cm			
<i>Screen Diameter:</i>					
 <u>Results of Well Yield Testing</u>					
<i>Pump Test ID:</i>		27051935			
<i>Pump Set At:</i>					
<i>Static Level:</i>		16.48			
<i>Final Level After Pumping:</i>		25.12			
<i>Recommended Pump Depth:</i>		30.00			
<i>Pumping Rate:</i>		26.00			
<i>Flowing Rate:</i>					
<i>Recommended Pump Rate:</i>		26.00			
<i>Levels UOM:</i>		m			
<i>Rate UOM:</i>		LPM			
<i>Water State After Test Code:</i>		1			
<i>Water State After Test:</i>		CLEAR			
<i>Pumping Test Method:</i>		1			
<i>Pumping Duration HR:</i>		1			
<i>Pumping Duration MIN:</i>		0			
<i>Flowing:</i>		N			
 <u>Draw Down & Recovery</u>					
<i>Pump Test Detail ID:</i>		45055815			
<i>Test Type:</i>		Draw Down			
<i>Test Duration:</i>		1			
<i>Test Level:</i>		19.23			
<i>Test Level UOM:</i>		m			
<i>Pump Test Detail ID:</i>		45055827			
<i>Test Type:</i>		Draw Down			
<i>Test Duration:</i>		2			
<i>Test Level:</i>		20.55			
<i>Test Level UOM:</i>		m			
<i>Pump Test Detail ID:</i>		45055826			
<i>Test Type:</i>		Draw Down			
<i>Test Duration:</i>		3			
<i>Test Level:</i>		21.30			
<i>Test Level UOM:</i>		m			
<i>Pump Test Detail ID:</i>		45055821			
<i>Test Type:</i>		Draw Down			
<i>Test Duration:</i>		4			
<i>Test Level:</i>		21.78			
<i>Test Level UOM:</i>		m			
<i>Pump Test Detail ID:</i>		45055817			
<i>Test Type:</i>		Draw Down			
<i>Test Duration:</i>		5			
<i>Test Level:</i>		22.09			
<i>Test Level UOM:</i>		m			
<i>Pump Test Detail ID:</i>		45055822			
<i>Test Type:</i>		Draw Down			
<i>Test Duration:</i>		10			
<i>Test Level:</i>		22.87			
<i>Test Level UOM:</i>		m			
<i>Pump Test Detail ID:</i>		45055823			
<i>Test Type:</i>		Draw Down			
<i>Test Duration:</i>		15			

Map Key	Number of Records	Direction/ Distance (m)	Elevation (m)	Site	DB
Test Level:		23.30			
Test Level UOM:		m			
Pump Test Detail ID:		45055824			
Test Type:		Draw Down			
Test Duration:		20			
Test Level:		23.75			
Test Level UOM:		m			
Pump Test Detail ID:		45055825			
Test Type:		Draw Down			
Test Duration:		25			
Test Level:		24.34			
Test Level UOM:		m			
Pump Test Detail ID:		45055820			
Test Type:		Draw Down			
Test Duration:		30			
Test Level:		24.34			
Test Level UOM:		m			
Pump Test Detail ID:		45055816			
Test Type:		Draw Down			
Test Duration:		40			
Test Level:		24.80			
Test Level UOM:		m			
Pump Test Detail ID:		45055819			
Test Type:		Draw Down			
Test Duration:		50			
Test Level:		25.89			
Test Level UOM:		m			
Pump Test Detail ID:		45055818			
Test Type:		Draw Down			
Test Duration:		60			
Test Level:		25.72			
Test Level UOM:		m			
<u>Water Details</u>					
Water ID:		41151935			
Layer:		1			
Kind Code:					
Kind:					
Water Found Depth:		24.34			
Water Found Depth UOM:		m			

[227](#)

1 of 2

S/183.3

107.8

Toronto ON

WWIS

Well ID: 7119992
Construction Date:
Primary Water Use: Domestic
Sec. Water Use:
Final Well Status: Dewatering
Water Type:
Casing Material:
Audit No: Z79581
Tag: A065434

Construction Method:
Elevation (m):
Elevation Reliability:

Data Entry Status:
Data Src:
Date Received: 3/2/2009
Selected Flag: 1
Abandonment Rec:
Contractor: 7341
Form Version: 4
Owner:
Street Name: NORTH EAST CORNER OF BAY AND YORKVILLE
County: YORK
Municipality: TORONTO CITY
Site Info:

Map Key	Number of Records	Direction/ Distance (m)	Elevation (m)	Site	DB
Depth to Bedrock: Well Depth: Overburden/Bedrock: Pump Rate: Static Water Level: Flowing (Y/N): Flow Rate: Clear/Cloudy:				Lot: Concession: Concession Name: Easting NAD83: Northing NAD83: Zone: UTM Reliability:	
<u>Bore Hole Information</u>					
Bore Hole ID: DP2BR: Code OB: Code OB Desc: Open Hole: Elevation: Elevrc: Remarks: Elevrc Desc: Location Source Date: Improvement Location Source: Improvement Location Method: Source Revision Comment: Supplier Comment:	1002026092 114.680526			Spatial Status: Cluster Kind: UTMRC: UTMRC Desc: Location Method: Org CS: Date Completed:	4 margin of error : 30 m - 100 m wwr UTM83
<u>Overburden and Bedrock</u>					
<u>Materials Interval</u>					
Formation ID: Layer: Color: General Color: Mat1: Most Common Material: Mat2: Other Materials: Mat3: Other Materials: Formation Top Depth: Formation End Depth: Formation End Depth UOM:	1002606039 1 2 GREY 06 SILT 28 SAND 0.00 11.00 m				
<u>Method of Construction & Well Use</u>					
Method Construction ID: Method Construction Code: Method Construction: Other Method Construction:	1002606046 8 Jetting				
<u>Pipe Information</u>					
Pipe ID: Casing No: Comment: Alt Name:	1002606038 0				
<u>Construction Record - Casing</u>					
Casing ID: Layer:	1002606043				

Map Key	Number of Records	Direction/ Distance (m)	Elevation (m)	Site	DB
Material:		5			
Open Hole or Material:		PLASTIC			
Depth From:					
Depth To:		10.00			
Casing Diameter:		0.04			
Casing Diameter UOM:		cm			
Casing Depth UOM:		m			
<u>Construction Record - Screen</u>					
Screen ID:		1002606044			
Layer:					
Slot:					
Screen Top Depth:					
Screen End Depth:					
Screen Material:		5			
Screen Depth UOM:					
Screen Diameter UOM:					
Screen Diameter:					
<u>Water Details</u>					
Water ID:		1002606042			
Layer:		1			
Kind Code:		1			
Kind:		FRESH			
Water Found Depth:		1.00			
Water Found Depth UOM:		m			
<u>Hole Diameter</u>					
Hole ID:		1002606040			
Diameter:		30.00			
Depth From:					
Depth To:		11.00			
Hole Depth UOM:		m			
Hole Diameter UOM:		cm			

227

2 of 2

S/183.3

107.8

Toronto ON

WWIS

Well ID: 7122932
Construction Date:
Primary Water Use:
Sec. Water Use:
Final Well Status: Abandoned-Other
Water Type:
Casing Material:
Audit No: Z095531
Tag: A065434
Construction Method:
Elevation (m):
Elevation Reliability:
Depth to Bedrock:
Well Depth:
Overburden/Bedrock:
Pump Rate:
Static Water Level:
Flowing (Y/N):
Flow Rate:
Clear/Cloudy:

Data Entry Status:
Data Src:
Date Received: 5/13/2009
Selected Flag: 1
Abandonment Rec: Yes
Contractor: 7341
Form Version: 7
Owner:
Street Name: N.E. CORNER OF BAY & YORKVILLE
County: YORK
Municipality: TORONTO CITY
Site Info:
Lot:
Concession:
Concession Name:
Easting NAD83:
Northing NAD83:
Zone:
UTM Reliability:

Map Key	Number of Records	Direction/ Distance (m)	Elevation (m)	Site	DB
<u>Bore Hole Information</u>					
Bore Hole ID:	1002424189			Spatial Status:	
DP2BR:				Cluster Kind:	
Code OB:				UTMRC:	4
Code OB Desc:				UTMRC Desc:	margin of error : 30 m - 100 m
Open Hole:				Location Method:	wwr
Elevation:	114.680526			Org CS:	UTM83
Elevrc:				Date Completed:	5/8/2009
Remarks:					
Elevrc Desc:					
Location Source Date:					
Improvement Location Source:					
Improvement Location Method:					
Source Revision Comment:					
Supplier Comment:					
<u>Annular Space/Abandonment Sealing Record</u>					
Plug ID:	1002555825				
Layer:	1				
Plug From:	0.00				
Plug To:	1.50				
Plug Depth UOM:	m				
Plug ID:	1002555826				
Layer:	2				
Plug From:	1.50				
Plug To:	7.00				
Plug Depth UOM:	m				
<u>Method of Construction & Well Use</u>					
Method Construction ID:	1002555830				
Method Construction Code:					
Method Construction:					
Other Method Construction:					
<u>Pipe Information</u>					
Pipe ID:	1002555822				
Casing No:	0				
Comment:					
Alt Name:					
<u>Construction Record - Casing</u>					
Casing ID:	1002555828				
Layer:					
Material:					
Open Hole or Material:					
Depth From:					
Depth To:					
Casing Diameter:					
Casing Diameter UOM:	cm				
Casing Depth UOM:	m				
<u>Construction Record - Screen</u>					
Screen ID:	1002555829				

Map Key	Number of Records	Direction/ Distance (m)	Elevation (m)	Site	DB
Layer: Slot: Screen Top Depth: Screen End Depth: Screen Material: Screen Depth UOM: m Screen Diameter UOM: cm Screen Diameter:					
<u>Water Details</u>					
Water ID: 1002555827 Layer: Kind Code: Kind: Water Found Depth: Water Found Depth UOM: m					
<u>Hole Diameter</u>					
Hole ID: 1002555824 Diameter: 1.50 Depth From: 0.00 Depth To: 7.00 Hole Depth UOM: m Hole Diameter UOM: cm					

228	1 of 1	NNW/183.6	111.8	ON	BORE
Borehole ID: 651899 Use: Geotechnical/Geological Investigation Drill Method:: Power auger Easting:: 629865 Location Accuracy:: Elev. Reliability Note:: Total Depth m:: 12.8 Township:: Lot:: Completion Date:: NOV-1971 Primary Water Use:: Not Used					
Type: Borehole Status:: UTM Zone:: 17 Northing:: 4836843 Orig. Ground Elev m:: 116 DEM Ground Elev m:: 115 Primary Name:: Concession:: Municipality: Static Water Level:: -999.9 Sec. Water Use::					
--Details--					
Stratum ID: 218534461 Bottom Depth(m): 1.0					
Stratum ID: 218534462 Bottom Depth(m): 12.8					
Top Depth(m): 0.0 Stratum Desc: FILL,SAND,SILT, CINDERS. AGE QUATERNARY.					
Top Depth(m): 1.0 Stratum Desc: CLAY,SILT,SAND MEDIUM. GLACIAL,VERY HARD,PARTINGS, AGE QUATERNARY. 028 024 00					

229	1 of 1	W/184.3	107.8	70 A Yorkville Ave Toronto ON M5R1B9	EHS
Postal Code: M5R1B9 City: Toronto Address2: Address1: 70 A Yorkville Ave Provstate: ON Order No.: 20160725175					

Map Key	Number of Records	Direction/ Distance (m)	Elevation (m)	Site	DB
Addit. Info Ordered::		City Directory			
Report Date:		05-AUG-16			
Report Type:		RSC Report (Urban)			
Search Radius (km):		.3			

230	1 of 1	WSW/185.1	107.2	Toronto ON	WWIS
Well ID:	7278273			Data Entry Status:	
Construction Date:				Data Src:	
Primary Water Use:	Dewatering			Date Received:	12/29/2016
Sec. Water Use:				Selected Flag:	1
Final Well Status:	Observation Wells			Abandonment Rec:	
Water Type:				Contractor:	6926
Casing Material:				Form Version:	7
Audit No:	Z242777			Owner:	
Tag:	A190512			Street Name:	94 CUMBERLAND STREET
Construction Method:				County:	YORK
Elevation (m):				Municipality:	TORONTO CITY
Elevation Reliability:				Site Info:	
Depth to Bedrock:				Lot:	
Well Depth:				Concession:	
Overburden/Bedrock:				Concession Name:	
Pump Rate:				Easting NAD83:	
Static Water Level:				Northing NAD83:	
Flowing (Y/N):				Zone:	
Flow Rate:				UTM Reliability:	
Clear/Cloudy:					

Bore Hole Information

Bore Hole ID:	1006324933	Spatial Status:	
DP2BR:		Cluster Kind:	
Code OB:		UTMRC:	4
Code OB Desc:		UTMRC Desc:	margin of error : 30 m - 100 m
Open Hole:		Location Method:	wwr
Elevation:	116.203483	Org CS:	UTM83
Elevrc:		Date Completed:	11/29/2016
Remarks:			
Elevrc Desc:			
Location Source Date:			
Improvement Location Source:			
Improvement Location Method:			
Source Revision Comment:			
Supplier Comment:			

Overburden and Bedrock

Materials Interval

Formation ID:	1006537214
Layer:	1
Color:	
General Color:	
Mat1:	01
Most Common Material:	FILL
Mat2:	06
Other Materials:	SILT
Mat3:	81
Other Materials:	SANDY
Formation Top Depth:	0.00
Formation End Depth:	0.70
Formation End Depth UOM:	m

Map Key	Number of Records	Direction/ Distance (m)	Elevation (m)	Site	DB
Formation ID:		1006537215			
Layer:		2			
Color:					
General Color:					
Mat1:		06			
Most Common Material:		SILT			
Mat2:					
Other Materials:					
Mat3:		61			
Other Materials:		CLAYEY			
Formation Top Depth:		0.70			
Formation End Depth:		13.70			
Formation End Depth UOM:		m			
Formation ID:		1006537216			
Layer:		3			
Color:					
General Color:					
Mat1:		06			
Most Common Material:		SILT			
Mat2:					
Other Materials:					
Mat3:		28			
Other Materials:		SAND			
Formation Top Depth:		13.70			
Formation End Depth:		16.50			
Formation End Depth UOM:		m			
<u>Annular Space/Abandonment Sealing Record</u>					
Plug ID:		1006537223			
Layer:		1			
Plug From:		0.00			
Plug To:		2.00			
Plug Depth UOM:		m			
Plug ID:		1006537224			
Layer:		2			
Plug From:		2.00			
Plug To:		16.50			
Plug Depth UOM:		m			
<u>Method of Construction & Well Use</u>					
Method Construction ID:		1006537222			
Method Construction Code:		B			
Method Construction:		Other Method			
Other Method Construction:		AUGER			
<u>Pipe Information</u>					
Pipe ID:		1006537212			
Casing No:		0			
Comment:					
Alt Name:					
<u>Construction Record - Casing</u>					
Casing ID:		1006537219			

Map Key	Number of Records	Direction/ Distance (m)	Elevation (m)	Site	DB
Layer:		1			
Material:		5			
Open Hole or Material:		PLASTIC			
Depth From:		0.00			
Depth To:		13.50			
Casing Diameter:		5.20			
Casing Diameter UOM:		cm			
Casing Depth UOM:		m			
<u>Construction Record - Screen</u>					
Screen ID:		1006537220			
Layer:		1			
Slot:		10			
Screen Top Depth:		13.50			
Screen End Depth:		16.50			
Screen Material:		5			
Screen Depth UOM:		m			
Screen Diameter UOM:		cm			
Screen Diameter:		5.28			
<u>Results of Well Yield Testing</u>					
Pump Test ID:		1006537213			
Pump Set At:					
Static Level:					
Final Level After Pumping:					
Recommended Pump Depth:					
Pumping Rate:					
Flowing Rate:					
Recommended Pump Rate:					
Levels UOM:		m			
Rate UOM:		LPM			
Water State After Test Code:		1			
Water State After Test:		CLEAR			
Pumping Test Method:		0			
Pumping Duration HR:					
Pumping Duration MIN:					
Flowing:					
<u>Water Details</u>					
Water ID:		1006537218			
Layer:		1			
Kind Code:					
Kind:					
Water Found Depth:		12.30			
Water Found Depth UOM:		m			
<u>Hole Diameter</u>					
Hole ID:		1006537217			
Diameter:		45.72			
Depth From:		0.00			
Depth To:		16.50			
Hole Depth UOM:		m			
Hole Diameter UOM:		cm			

231

1 of 1

SSW/185.7

107.8

ON

BORE

Borehole ID:

636613

Type:

Borehole

Map Key	Number of Records	Direction/ Distance (m)	Elevation (m)	Site	DB
Use:		Geotechnical/Geological Investigation		Status::	
Drill Method::		Diamond Drill		UTM Zone::	17
Easting::		629845		Northing::	4836433
Location Accuracy::				Orig. Ground Elev m::	115
Elev. Reliability Note::				DEM Ground Elev m::	115
Total Depth m::	9.1			Primary Name::	
Township::				Concession::	
Lot::				Municipality:	
Completion Date::				Static Water Level::	-999.9
Primary Water Use::	Not Used			Sec. Water Use::	
--Details--					
Stratum ID:	218477611			Top Depth(m):	0.0
Bottom Depth(m):	4.1			Stratum Desc:	SAND. FLUVIO-GLACIAL,AGE GLACIAL.
Stratum ID:	218477612			Top Depth(m):	4.1
Bottom Depth(m):	9.1			Stratum Desc:	CLAY. BLUE,LACUSTRINE,AGE GLACIAL. GLACIAL

[232](#)

1 of 1

NW/187.1

109.4

Toronto ON

[WWIS](#)

Well ID:	7277782	Data Entry Status:	
Construction Date:		Data Src:	
Primary Water Use:	Monitoring and Test Hole	Date Received:	12/23/2016
Sec. Water Use:	0	Selected Flag:	1
Final Well Status:	Monitoring and Test Hole	Abandonment Rec:	
Water Type:		Contractor:	7241
Casing Material:		Form Version:	7
Audit No:	Z245657	Owner:	
Tag:	A211443	Street Name:	58 SCOLLARD STREET
Construction Method:		County:	YORK
Elevation (m):		Municipality:	TORONTO CITY
Elevation Reliability:		Site Info:	
Depth to Bedrock:		Lot:	
Well Depth:		Concession:	
Overburden/Bedrock:		Concession Name:	
Pump Rate:		Easting NAD83:	
Static Water Level:		Northing NAD83:	
Flowing (Y/N):		Zone:	
Flow Rate:		UTM Reliability:	
Clear/Cloudy:			

Bore Hole Information

Bore Hole ID:	1006319984	Spatial Status:	
DP2BR:		Cluster Kind:	
Code OB:		UTMRC:	4
Code OB Desc:		UTMRC Desc:	margin of error : 30 m - 100 m
Open Hole:		Location Method:	wwr
Elevation:	116.251678	Org CS:	UTM83
Elevrc:		Date Completed:	11/11/2016
Remarks:			
Elevrc Desc:			
Location Source Date:			
Improvement Location Source:			
Improvement Location Method:			
Source Revision Comment:			
Supplier Comment:			

Overburden and Bedrock

Map Key	Number of Records	Direction/ Distance (m)	Elevation (m)	Site	DB
<u>Materials Interval</u>					
Formation ID:		1006518161			
Layer:		1			
Color:		6			
General Color:		BROWN			
Mat1:		28			
Most Common Material:		SAND			
Mat2:		01			
Other Materials:		FILL			
Mat3:					
Other Materials:					
Formation Top Depth:		0.00			
Formation End Depth:		12.00			
Formation End Depth UOM:		ft			
Formation ID:		1006518162			
Layer:		2			
Color:		2			
General Color:		GREY			
Mat1:		05			
Most Common Material:		CLAY			
Mat2:					
Other Materials:					
Mat3:		91			
Other Materials:		WATER-BEARING			
Formation Top Depth:		12.00			
Formation End Depth:		22.00			
Formation End Depth UOM:		ft			
Formation ID:		1006518163			
Layer:		3			
Color:		2			
General Color:		GREY			
Mat1:		06			
Most Common Material:		SILT			
Mat2:		08			
Other Materials:		FINE SAND			
Mat3:					
Other Materials:					
Formation Top Depth:		22.00			
Formation End Depth:		55.00			
Formation End Depth UOM:		ft			
<u>Annular Space/Abandonment</u>					
<u>Sealing Record</u>					
Plug ID:		1006518171			
Layer:		1			
Plug From:		0.00			
Plug To:		1.00			
Plug Depth UOM:		ft			
Plug ID:		1006518172			
Layer:		2			
Plug From:		1.00			
Plug To:		44.00			
Plug Depth UOM:		ft			
Plug ID:		1006518173			
Layer:		3			
Plug From:		44.00			
Plug To:		35.00			
Plug Depth UOM:		ft			

Map Key	Number of Records	Direction/ Distance (m)	Elevation (m)	Site	DB
---------	-------------------	----------------------------	------------------	------	----

Method of Construction & Well Use

Method Construction ID: 1006518170
Method Construction Code: B
Method Construction: Other Method
Other Method Construction: DIRECT PUSH

Pipe Information

Pipe ID: 1006518160
Casing No: 0
Comment:
Alt Name:

Construction Record - Casing

Casing ID: 1006518166
Layer: 1
Material: 5
Open Hole or Material: PLASTIC
Depth From: 0.00
Depth To: 45.00
Casing Diameter: 2.00
Casing Diameter UOM: inch
Casing Depth UOM: ft

Construction Record - Screen

Screen ID: 1006518167
Layer: 1
Slot: 10
Screen Top Depth: 45.00
Screen End Depth: 55.00
Screen Material: 5
Screen Depth UOM: ft
Screen Diameter UOM: inch
Screen Diameter: 2.25

Water Details

Water ID: 1006518165
Layer:
Kind Code:
Kind:
Water Found Depth:
Water Found Depth UOM: ft

Hole Diameter

Hole ID: 1006518164
Diameter: 8.00
Depth From: 0.00
Depth To: 55.00
Hole Depth UOM: ft
Hole Diameter UOM: inch

Map Key	Number of Records	Direction/ Distance (m)	Elevation (m)	Site	DB
Well ID:	7257954			Data Entry Status:	
Construction Date:				Data Src:	
Primary Water Use:	Monitoring and Test Hole			Date Received:	2/17/2016
Sec. Water Use:	0			Selected Flag:	1
Final Well Status:	Monitoring and Test Hole			Abandonment Rec:	
Water Type:				Contractor:	7241
Casing Material:				Form Version:	7
Audit No:	Z225957			Owner:	
Tag:	A200847			Street Name:	1200 BAY STREET
Construction Method:				County:	YORK
Elevation (m):				Municipality:	TORONTO CITY
Elevation Reliability:				Site Info:	WKQ-008603 A0-A 06
Depth to Bedrock:				Lot:	
Well Depth:				Concession:	
Overburden/Bedrock:				Concession Name:	
Pump Rate:				Easting NAD83:	
Static Water Level:				Northing NAD83:	
Flowing (Y/N):				Zone:	
Flow Rate:				UTM Reliability:	
Clear/Cloudy:					

Bore Hole Information

Bore Hole ID:	1005888696			Spatial Status:	
DP2BR:				Cluster Kind:	
Code OB:				UTMRC:	4
Code OB Desc:				UTMRC Desc:	margin of error : 30 m - 100 m
Open Hole:				Location Method:	wwr
Elevation:	115.558937			Org CS:	UTM83
Elevrc:				Date Completed:	1/11/2016
Remarks:					
Elevrc Desc:					
Location Source Date:					
Improvement Location Source:					
Improvement Location Method:					
Source Revision Comment:					
Supplier Comment:					

Overburden and Bedrock

Materials Interval

Formation ID:	1005985017
Layer:	1
Color:	2
General Color:	GREY
Mat1:	27
Most Common Material:	OTHER
Mat2:	
Other Materials:	
Mat3:	
Other Materials:	
Formation Top Depth:	0.00
Formation End Depth:	0.50
Formation End Depth UOM:	ft

Formation ID:	1005996268
Layer:	2
Color:	2
General Color:	GREY
Mat1:	27
Most Common Material:	OTHER
Mat2:	12
Other Materials:	STONES
Mat3:	77

Map Key	Number of Records	Direction/ Distance (m)	Elevation (m)	Site	DB
Other Materials:		LOOSE			
Formation Top Depth:		0.50			
Formation End Depth:		1.00			
Formation End Depth UOM:		ft			
Formation ID:		1005996269			
Layer:		3			
Color:		2			
General Color:		GREY			
Mat1:		06			
Most Common Material:		SILT			
Mat2:		05			
Other Materials:		CLAY			
Mat3:					
Other Materials:					
Formation Top Depth:		1.00			
Formation End Depth:		12.00			
Formation End Depth UOM:		ft			
<u>Annular Space/Abandonment Sealing Record</u>					
Plug ID:		1005996273			
Layer:		1			
Plug From:		2.00			
Plug To:		12.00			
Plug Depth UOM:		ft			
Plug ID:		1005996274			
Layer:		2			
Plug From:		6.00			
Plug To:		2.00			
Plug Depth UOM:		ft			
<u>Method of Construction & Well Use</u>					
Method Construction ID:		1005985022			
Method Construction Code:		D			
Method Construction:		Direct Push			
Other Method Construction:					
<u>Pipe Information</u>					
Pipe ID:		1005985016			
Casing No:		0			
Comment:					
Alt Name:					
<u>Construction Record - Casing</u>					
Casing ID:		1005985020			
Layer:		1			
Material:		5			
Open Hole or Material:		PLASTIC			
Depth From:		2.00			
Depth To:		2.00			
Casing Diameter:		1.25			
Casing Diameter UOM:		inch			
Casing Depth UOM:		ft			
<u>Construction Record - Screen</u>					

Map Key	Number of Records	Direction/ Distance (m)	Elevation (m)	Site	DB
Screen ID: 1005985021					
Layer: 1					
Slot: 10					
Screen Top Depth: 2.00					
Screen End Depth: 12.00					
Screen Material: 5					
Screen Depth UOM: ft					
Screen Diameter UOM: inch					
Screen Diameter: 1.50					
<u>Water Details</u>					
Water ID: 1005985019					
Layer:					
Kind Code:					
Kind:					
Water Found Depth:					
Water Found Depth UOM: ft					
<u>Hole Diameter</u>					
Hole ID: 1005996270					
Diameter: 6.00					
Depth From: 0.00					
Depth To: 6.00					
Hole Depth UOM: ft					
Hole Diameter UOM: inch					
Hole ID: 1005985018					
Diameter: 2.25					
Depth From: 6.00					
Depth To: 12.00					
Hole Depth UOM: ft					
Hole Diameter UOM: inch					
234	1 of 1	SSE/187.5	107.2	ON	BORE
Borehole ID: 644399					
Use: Geotechnical/Geological Investigation					
Drill Method:: Power auger					
Easting:: 630005					
Location Accuracy::					
Elev. Reliability Note::					
Total Depth m:: 1.5					
Township::					
Lot::					
Completion Date:: FEB-1964					
Primary Water Use:: Not Used					
Type: Borehole					
Status::					
UTM Zone:: 17					
Northing:: 4836413					
Orig. Ground Elev m:: 117					
DEM Ground Elev m:: 113					
Primary Name::					
Concession::					
Municipality:					
Static Water Level:: -999.9					
Sec. Water Use::					
--Details--					
Stratum ID: 218507374					
Bottom Depth(m): 1.5					
Top Depth(m): 0.0					
Stratum Desc: SAND-MEDIUM. BROWN, LOOSE.					
Stratum ID: 218507375					
Bottom Depth(m): 1.5					
Top Depth(m): 1.5					
Stratum Desc: TILL, SILT, GRAVEL, SAND. GREY, GLACIAL, VERY DENSE, AGE GLACIAL. 00000004000501200					

Map Key	Number of Records	Direction/ Distance (m)	Elevation (m)	Site	DB
235	1 of 1	SW/187.7	107.6	ON	BORE
Borehole ID:	644546			Type:	Borehole
Use:	Geotechnical/Geological Investigation			Status::	
Drill Method::	Diamond Drill			UTM Zone::	17
Easting::	629755			Northing::	4836521
Location Accuracy::				Orig. Ground Elev m::	117
Elev. Reliability Note::				DEM Ground Elev m::	116
Total Depth m::	14.3			Primary Name::	
Township::				Concession::	
Lot::				Municipality:	
Completion Date::	NOV-1956			Static Water Level::	-999.9
Primary Water Use::	Not Used			Sec. Water Use::	
--Details--					
Stratum ID:	218507981			Top Depth(m):	2.3
Bottom Depth(m):	3.7			Stratum Desc:	SAND-MEDIUM,SILT. GREY,GLACIAL,DENSE, AGE GLACIAL.
Stratum ID:	218507982			Top Depth(m):	3.7
Bottom Depth(m):	14.3			Stratum Desc:	CLAY,SILT. GREY,GLACIAL,STIFF, AGE GLACIAL. 023 0007505000120025
Stratum ID:	218507980			Top Depth(m):	0.0
Bottom Depth(m):	2.3			Stratum Desc:	SAND-MEDIUM. BROWN,GLACIAL,LOOSE, AGE GLACIAL.
236	1 of 1	SSE/188.6	106.9	Piagga Limited 764 Yonge Street / 35 Balmuto Street, Toronto, Ontario Toronto ON M4Y 2B6	RSC
Reg No:	1410			Prop. ID No:	21109 0029
RSC Type:				Asmt Roll No:	19-04-068-560-02000
Current Property Use:	Commercial			Intended Prop Use:	Residential
District Office:	TORONTO			Nm of Qual. Person:	Patrick Berne
Date Submitted:	2-Feb-05			Stratified (Y/N):	
Date Ack:				Audit (Y/N):	
Date Returned:				Accuracy Estimate:	21 to 100 meters
Cert Date:	1-Dec-04			Mailing Address:	50 CONFEDERATION PKY, CONCORD, ON, L4K 4T8
Cert Prop Use No:	No CPU			Telephone:	905-3264000
Restoration Type:				Fax:	905-3264002
Soil Type:				Email:	pberne@marel.to
Criteria:					
CPU Issued Sect 1686:	No				
Entire legal prop. (Y/N):	No				
Applicable Standards:	Full Depth Site Conditions Standard, with Nonpotable Ground Water, Medium/Fine Textured Soil, for Residential/Parkland/Institutional property use				
Consultant:					
Filing Owner:					
Legal Desc:	Firstly: Parcel 9-16, Section Y-2, Part of Park Lot 9, First Concession from the Bay, designated as Parts 16 and 17 on Plan 66R-14034, City of Toronto, Land Titles Division of the Toronto Registry Office (No. 66) Secondly: Part of Park Lot 9, First Concession from the Bay, designated as Parts 1, 2, 6, 7, 8, 9 and 10 on Plan 63R-3142, City of Toronto, Registry Division of the Toronto Registry Office (No. 66).				
Measurement Method:	Interpolation from a map				
Latitude & Longitude:	43.66716580N 79.38752600W (converted from UTM)				
UTM Coordinates:	NAD83 17-630000-4836170				
237	1 of 1	N/189.3	111.8	ON	BORE

Map Key	Number of Records	Direction/ Distance (m)	Elevation (m)	Site	DB
Borehole ID:	651900			Type: Borehole	
Use:	Geotechnical/Geological Investigation			Status::	
Drill Method::	Power auger			UTM Zone::	17
Easting::	629915			Northing::	4836863
Location Accuracy::				Orig. Ground Elev m::	116
Elev. Reliability Note::				DEM Ground Elev m::	114
Total Depth m::	15.7			Primary Name::	
Township::				Concession::	
Lot::				Municipality:	
Completion Date::	NOV-1971			Static Water Level::	-999.9
Primary Water Use::	Not Used			Sec. Water Use::	
--Details--					
Stratum ID:	218534463			Top Depth(m):	0.0
Bottom Depth(m):	1.1			Stratum Desc:	FILL,GRAVEL,SAND, SILT. AGE QUATERNARY.
Stratum ID:	218534464			Top Depth(m):	1.1
Bottom Depth(m):	15.7			Stratum Desc:	CLAY,SILT,SAND MEDIUM. GLACIAL,HARD,PARTINGS, AGE QUATERNARY. 015 022 0000000

238	1 of 1	ENE/189.3	110.6	ESBIN PROPERTY MANAGEMENT 820 Church Street Toronto ON	GEN
Generator No.:	ON6072063			PO Box No.:	
Status:				Country:	
Approval Years:	2012			Choice of Contact:	
Contam. Facility:				Co Admin:	
MHSW Facility:				Phone No. Admin:	
SIC Code:	722210				
SIC Description:	Limited-Service Eating Places				

239	1 of 1	NW/189.4	109.4	Toronto ON	WWIS
Well ID:	7277784			Data Entry Status:	
Construction Date:				Data Src:	
Primary Water Use:	Monitoring and Test Hole			Date Received:	12/23/2016
Sec. Water Use:	0			Selected Flag:	1
Final Well Status:	Monitoring and Test Hole			Abandonment Rec:	
Water Type:				Contractor:	7241
Casing Material:				Form Version:	7
Audit No:	Z245653			Owner:	
Tag:	A211445			Street Name:	58 SCOLLARD STREET
Construction Method:				County:	YORK
Elevation (m):				Municipality:	TORONTO CITY
Elevation Reliability:				Site Info:	
Depth to Bedrock:				Lot:	
Well Depth:				Concession:	
Overburden/Bedrock:				Concession Name:	
Pump Rate:				Easting NAD83:	
Static Water Level:				Northing NAD83:	
Flowing (Y/N):				Zone:	
Flow Rate:				UTM Reliability:	
Clear/Cloudy:					

Bore Hole Information

Map Key	Number of Records	Direction/ Distance (m)	Elevation (m)	Site	DB
Bore Hole ID: DP2BR: Code OB: Code OB Desc: Open Hole: Elevation: Elevrc: Remarks: Elevrc Desc: Location Source Date: Improvement Location Source: Improvement Location Method: Source Revision Comment: Supplier Comment:	1006319990 116.27465			Spatial Status: Cluster Kind: UTMRC: UTMRC Desc: Location Method: Org CS: Date Completed:	 4 margin of error : 30 m - 100 m wwr UTM83 11/11/2016

Overburden and Bedrock

Materials Interval

Formation ID: 1006518187
Layer: 1
Color: 6
General Color: BROWN
Mat1: 28
Most Common Material: SAND
Mat2: 11
Other Materials: GRAVEL
Mat3: 01
Other Materials: FILL
Formation Top Depth: 0.00
Formation End Depth: 13.00
Formation End Depth UOM: ft

Formation ID: 1006518188
Layer: 2
Color: 2
General Color: GREY
Mat1: 05
Most Common Material: CLAY
Mat2: 06
Other Materials: SILT
Mat3:
Other Materials:
Formation Top Depth: 13.00
Formation End Depth: 33.00
Formation End Depth UOM: ft

Formation ID: 1006518189
Layer: 3
Color: 2
General Color: GREY
Mat1: 06
Most Common Material: SILT
Mat2: 28
Other Materials: SAND
Mat3: 91
Other Materials: WATER-BEARING
Formation Top Depth: 33.00
Formation End Depth: 75.00
Formation End Depth UOM: ft

Annular Space/Abandonment

Sealing Record

Plug ID: 1006518197

<i>Map Key</i>	<i>Number of Records</i>	<i>Direction/ Distance (m)</i>	<i>Elevation (m)</i>	<i>Site</i>	<i>DB</i>
<i>Layer:</i>		1			
<i>Plug From:</i>		0.00			
<i>Plug To:</i>		1.00			
<i>Plug Depth UOM:</i>		ft			
<i>Plug ID:</i>		1006518198			
<i>Layer:</i>		2			
<i>Plug From:</i>		1.00			
<i>Plug To:</i>		64.00			
<i>Plug Depth UOM:</i>		ft			
<i>Plug ID:</i>		1006518199			
<i>Layer:</i>		3			
<i>Plug From:</i>		64.00			
<i>Plug To:</i>		75.00			
<i>Plug Depth UOM:</i>		ft			
<u>Method of Construction & Well Use</u>					
<i>Method Construction ID:</i>		1006518196			
<i>Method Construction Code:</i>		2			
<i>Method Construction:</i>		Rotary (Convent.)			
<i>Other Method Construction:</i>		DIRECT PUSH			
<u>Pipe Information</u>					
<i>Pipe ID:</i>		1006518186			
<i>Casing No:</i>		0			
<i>Comment:</i>					
<i>Alt Name:</i>					
<u>Construction Record - Casing</u>					
<i>Casing ID:</i>		1006518192			
<i>Layer:</i>		1			
<i>Material:</i>		5			
<i>Open Hole or Material:</i>		PLASTIC			
<i>Depth From:</i>		0.00			
<i>Depth To:</i>		65.00			
<i>Casing Diameter:</i>		2.00			
<i>Casing Diameter UOM:</i>		inch			
<i>Casing Depth UOM:</i>		ft			
<u>Construction Record - Screen</u>					
<i>Screen ID:</i>		1006518193			
<i>Layer:</i>		1			
<i>Slot:</i>		10			
<i>Screen Top Depth:</i>		65.00			
<i>Screen End Depth:</i>		75.00			
<i>Screen Material:</i>		5			
<i>Screen Depth UOM:</i>		ft			
<i>Screen Diameter UOM:</i>		inch			
<i>Screen Diameter:</i>		2.25			
<u>Water Details</u>					
<i>Water ID:</i>		1006518191			
<i>Layer:</i>					
<i>Kind Code:</i>					
<i>Kind:</i>					

Map Key	Number of Records	Direction/ Distance (m)	Elevation (m)	Site	DB
Water Found Depth:					
Water Found Depth UOM:		ft			
<u>Hole Diameter</u>					
Hole ID:		1006518190			
Diameter:		8.00			
Depth From:		0.00			
Depth To:		75.00			
Hole Depth UOM:		ft			
Hole Diameter UOM:		inch			

<u>240</u>	1 of 1	SE/190.0	106.1	Toronto ON	WWIS
Well ID:		7109171		Data Entry Status:	
Construction Date:				Data Src:	
Primary Water Use:		Not Used		Date Received: 8/21/2007	
Sec. Water Use:				Selected Flag: 1	
Final Well Status:		Observation Wells		Abandonment Rec:	
Water Type:				Contractor: 7147	
Casing Material:				Form Version: 3	
Audit No:		Z65753		Owner:	
Tag:		A048904		Street Name: 1 BLOOR STREET EAST	
Construction Method:				County: YORK	
Elevation (m):				Municipality: TORONTO CITY	
Elevation Reliability:				Site Info:	
Depth to Bedrock:				Lot:	
Well Depth:				Concession:	
Overburden/Bedrock:				Concession Name:	
Pump Rate:				Easting NAD83:	
Static Water Level:				Northing NAD83:	
Flowing (Y/N):				Zone:	
Flow Rate:				UTM Reliability:	
Clear/Cloudy:					

Bore Hole Information

Bore Hole ID:		1001710611		Spatial Status:	
DP2BR:				Cluster Kind:	
Code OB:				UTMRC: 3	
Code OB Desc:				UTMRC Desc: margin of error : 10 - 30 m	
Open Hole:				Location Method: wwr	
Elevation:		114.287384		Org CS: UTM83	
Elevrc:				Date Completed: 8/1/2007	
Remarks:					
Elevrc Desc:					
Location Source Date:					
Improvement Location Source:					
Improvement Location Method:					
Source Revision Comment:					
Supplier Comment:					

**Overburden and Bedrock
Materials Interval**

Formation ID:		1001723292	
Layer:		1	
Color:		2	
General Color:		GREY	
Mat1:			
Most Common Material:			

Map Key	Number of Records	Direction/ Distance (m)	Elevation (m)	Site	DB
Mat2:					
Other Materials:					
Mat3:					
Other Materials:					
Formation Top Depth:		0.00			
Formation End Depth:		0.20			
Formation End Depth UOM:		m			
Formation ID:		1001723293			
Layer:		2			
Color:		6			
General Color:		BROWN			
Mat1:		01			
Most Common Material:		FILL			
Mat2:					
Other Materials:					
Mat3:					
Other Materials:					
Formation Top Depth:		0.20			
Formation End Depth:		0.76			
Formation End Depth UOM:		m			
Formation ID:		1001723294			
Layer:		3			
Color:		6			
General Color:		BROWN			
Mat1:		28			
Most Common Material:		SAND			
Mat2:					
Other Materials:					
Mat3:					
Other Materials:					
Formation Top Depth:		0.76			
Formation End Depth:		3.10			
Formation End Depth UOM:		m			
Formation ID:		1001723295			
Layer:		4			
Color:		6			
General Color:		BROWN			
Mat1:		06			
Most Common Material:		SILT			
Mat2:		05			
Other Materials:		CLAY			
Mat3:					
Other Materials:					
Formation Top Depth:		3.10			
Formation End Depth:		11.30			
Formation End Depth UOM:		m			
<u>Annular Space/Abandonment Sealing Record</u>					
Plug ID:		1001723297			
Layer:		1			
Plug From:		0.00			
Plug To:		0.20			
Plug Depth UOM:		m			
Plug ID:		1001723298			
Layer:		2			
Plug From:		0.20			
Plug To:		8.00			
Plug Depth UOM:		m			

Map Key	Number of Records	Direction/ Distance (m)	Elevation (m)	Site	DB
Plug ID:		1001723300			
Layer:		2			
Plug From:					
Plug To:		11.30			
Plug Depth UOM:		m			
Plug ID:		1001723299			
Layer:		3			
Plug From:		8.00			
Plug To:		11.30			
Plug Depth UOM:		m			
<u>Method of Construction & Well Use</u>					
Method Construction ID:		1001723305			
Method Construction Code:					
Method Construction:					
Other Method Construction:		PORT AUGER			
<u>Pipe Information</u>					
Pipe ID:		1001723291			
Casing No:		0			
Comment:					
Alt Name:					
<u>Construction Record - Casing</u>					
Casing ID:		1001723302			
Layer:		1			
Material:		5			
Open Hole or Material:		PLASTIC			
Depth From:		0.00			
Depth To:		8.20			
Casing Diameter:		5.00			
Casing Diameter UOM:		cm			
Casing Depth UOM:		m			
<u>Construction Record - Screen</u>					
Screen ID:		1001723303			
Layer:		1			
Slot:					
Screen Top Depth:					
Screen End Depth:					
Screen Material:		5			
Screen Depth UOM:		m			
Screen Diameter UOM:		inch			
Screen Diameter:		6.30			
<u>Water Details</u>					
Water ID:		1001723301			
Layer:					
Kind Code:					
Kind:					
Water Found Depth:					
Water Found Depth UOM:		m			
<u>Hole Diameter</u>					

Map Key	Number of Records	Direction/ Distance (m)	Elevation (m)	Site	DB
Hole ID:		1001723296			
Diameter:		10.00			
Depth From:		0.00			
Depth To:		11.30			
Hole Depth UOM:		m			
Hole Diameter UOM:		cm			

241	1 of 1	SW/190.8	107.8	TORONTO ON	WWIS
Well ID:	7257960			Data Entry Status:	
Construction Date:				Data Src:	
Primary Water Use:	Monitoring and Test Hole			Date Received:	2/17/2016
Sec. Water Use:	0			Selected Flag:	1
Final Well Status:	Monitoring and Test Hole			Abandonment Rec:	
Water Type:				Contractor:	7241
Casing Material:				Form Version:	7
Audit No:	Z226048			Owner:	
Tag:	A201098			Street Name:	1200 BAY STREET
Construction Method:				County:	YORK
Elevation (m):				Municipality:	TORONTO CITY
Elevation Reliability:				Site Info:	WKQ-008633 A0-A 02
Depth to Bedrock:				Lot:	
Well Depth:				Concession:	
Overburden/Bedrock:				Concession Name:	
Pump Rate:				Easting NAD83:	
Static Water Level:				Northing NAD83:	
Flowing (Y/N):				Zone:	
Flow Rate:				UTM Reliability:	
Clear/Cloudy:					

Bore Hole Information

Bore Hole ID:	1005888714			Spatial Status:	
DP2BR:				Cluster Kind:	
Code OB:				UTMRC:	4
Code OB Desc:				UTMRC Desc:	margin of error : 30 m - 100 m
Open Hole:				Location Method:	wwr
Elevation:	115.503181			Org CS:	UTM83
Elevrc:				Date Completed:	1/14/2016
Remarks:					
Elevrc Desc:					
Location Source Date:					
Improvement Location Source:					
Improvement Location Method:					
Source Revision Comment:					
Supplier Comment:					

Overburden and Bedrock

Materials Interval

Formation ID:	1005985194
Layer:	1
Color:	2
General Color:	GREY
Mat1:	27
Most Common Material:	OTHER
Mat2:	
Other Materials:	
Mat3:	
Other Materials:	
Formation Top Depth:	0.00

Map Key	Number of Records	Direction/ Distance (m)	Elevation (m)	Site	DB
Formation End Depth:		0.50			
Formation End Depth UOM:		ft			
Formation ID:		1005985195			
Layer:		2			
Color:		2			
General Color:		GREY			
Mat1:		27			
Most Common Material:		OTHER			
Mat2:		06			
Other Materials:		SILT			
Mat3:		77			
Other Materials:		LOOSE			
Formation Top Depth:		0.50			
Formation End Depth:		1.00			
Formation End Depth UOM:		ft			
Formation ID:		1005985196			
Layer:		3			
Color:		2			
General Color:		GREY			
Mat1:		05			
Most Common Material:		CLAY			
Mat2:		06			
Other Materials:		SILT			
Mat3:					
Other Materials:					
Formation Top Depth:		1.00			
Formation End Depth:		5.00			
Formation End Depth UOM:		ft			
Formation ID:		1005985197			
Layer:		4			
Color:		2			
General Color:		GREY			
Mat1:		05			
Most Common Material:		CLAY			
Mat2:		06			
Other Materials:		SILT			
Mat3:		91			
Other Materials:		WATER-BEARING			
Formation Top Depth:		5.00			
Formation End Depth:		12.00			
Formation End Depth UOM:		ft			
<u>Annular Space/Abandonment Sealing Record</u>					
Plug ID:		1005985206			
Layer:		1			
Plug From:		2.00			
Plug To:		12.00			
Plug Depth UOM:		ft			
Plug ID:		1005985207			
Layer:		2			
Plug From:		6.00			
Plug To:		2.00			
Plug Depth UOM:		ft			
Plug ID:		1005985208			
Layer:		3			
Plug From:		0.00			
Plug To:		6.00			
Plug Depth UOM:		ft			

<i>Map Key</i>	<i>Number of Records</i>	<i>Direction/ Distance (m)</i>	<i>Elevation (m)</i>	<i>Site</i>	<i>DB</i>
<u>Method of Construction & Well Use</u>					
Method Construction ID:		1005985205			
Method Construction Code:		B			
Method Construction:		Other Method			
Other Method Construction:					
<u>Pipe Information</u>					
Pipe ID:		1005985193			
Casing No:		0			
Comment:					
Alt Name:					
<u>Construction Record - Casing</u>					
Casing ID:		1005985201			
Layer:		1			
Material:		5			
Open Hole or Material:		PLASTIC			
Depth From:		2.00			
Depth To:		2.00			
Casing Diameter:		1.25			
Casing Diameter UOM:		inch			
Casing Depth UOM:		ft			
<u>Construction Record - Screen</u>					
Screen ID:		1005985202			
Layer:		1			
Slot:		10			
Screen Top Depth:		2.00			
Screen End Depth:		12.00			
Screen Material:		5			
Screen Depth UOM:		ft			
Screen Diameter UOM:		inch			
Screen Diameter:		1.50			
<u>Water Details</u>					
Water ID:		1005985200			
Layer:					
Kind Code:					
Kind:					
Water Found Depth:					
Water Found Depth UOM:		ft			
<u>Hole Diameter</u>					
Hole ID:		1005985199			
Diameter:		6.00			
Depth From:		0.00			
Depth To:		6.00			
Hole Depth UOM:		ft			
Hole Diameter UOM:		inch			
Hole ID:		1005985198			
Diameter:		2.25			
Depth From:		6.00			

Map Key	Number of Records	Direction/ Distance (m)	Elevation (m)	Site	DB
Depth To:		12.00			
Hole Depth UOM:		ft			
Hole Diameter UOM:		inch			

242	1 of 2	NW/190.8	110.7	Toronto ON	WWIS
Well ID:	7197315			Data Entry Status:	
Construction Date:				Data Src:	
Primary Water Use:	Dewatering			Date Received:	2/14/2013
Sec. Water Use:				Selected Flag:	1
Final Well Status:	Abandoned-Other			Abandonment Rec:	Yes
Water Type:				Contractor:	6875
Casing Material:				Form Version:	7
Audit No:	Z158817			Owner:	
Tag:	A065749			Street Name:	32 DAVENPORT RD.
Construction Method:				County:	YORK
Elevation (m):				Municipality:	TORONTO CITY
Elevation Reliability:				Site Info:	
Depth to Bedrock:				Lot:	
Well Depth:				Concession:	
Overburden/Bedrock:				Concession Name:	
Pump Rate:				Easting NAD83:	
Static Water Level:				Northing NAD83:	
Flowing (Y/N):				Zone:	
Flow Rate:				UTM Reliability:	
Clear/Cloudy:					

Bore Hole Information

Bore Hole ID:	1004254424			Spatial Status:	
DP2BR:				Cluster Kind:	
Code OB:				UTMRC:	4
Code OB Desc:				UTMRC Desc:	margin of error : 30 m - 100 m
Open Hole:				Location Method:	wwr
Elevation:	116.05812			Org CS:	UTM83
Elevrc:				Date Completed:	11/15/2012
Remarks:					
Elevrc Desc:					
Location Source Date:					
Improvement Location Source:					
Improvement Location Method:					
Source Revision Comment:					
Supplier Comment:					

Annular Space/Abandonment Sealing Record

Plug ID:	1004804897
Layer:	1
Plug From:	26.50
Plug To:	23.30
Plug Depth UOM:	ft
Plug ID:	1004804896
Layer:	1
Plug From:	0.00
Plug To:	26.50
Plug Depth UOM:	ft
Plug ID:	1004804898
Layer:	2
Plug From:	23.30

Map Key	Number of Records	Direction/ Distance (m)	Elevation (m)	Site	DB
Plug To:		18.50			
Plug Depth UOM:		ft			
Plug ID:		1004804899			
Layer:		3			
Plug From:		18.50			
Plug To:		0.00			
Plug Depth UOM:		ft			
<u>Method of Construction & Well Use</u>					
Method Construction ID:		1004804895			
Method Construction Code:					
Method Construction:					
Other Method Construction:					
<u>Pipe Information</u>					
Pipe ID:		1004804888			
Casing No:		0			
Comment:					
Alt Name:					
<u>Construction Record - Casing</u>					
Casing ID:		1004804892			
Layer:		1			
Material:		1			
Open Hole or Material:		STEEL			
Depth From:		0.00			
Depth To:		25.60			
Casing Diameter:		15.00			
Casing Diameter UOM:		inch			
Casing Depth UOM:		ft			
<u>Construction Record - Screen</u>					
Screen ID:		1004804893			
Layer:		1			
Slot:		8			
Screen Top Depth:		25.60			
Screen End Depth:		26.50			
Screen Material:		1			
Screen Depth UOM:		ft			
Screen Diameter UOM:		inch			
Screen Diameter:		15.00			
<u>Water Details</u>					
Water ID:		1004804891			
Layer:					
Kind Code:					
Kind:					
Water Found Depth:					
Water Found Depth UOM:		ft			
<u>Hole Diameter</u>					
Hole ID:		1004804890			
Diameter:					

Map Key	Number of Records	Direction/ Distance (m)	Elevation (m)	Site	DB
Depth From: Depth To: Hole Depth UOM: ft Hole Diameter UOM: inch					

242	2 of 2	NW/190.8	110.7	Toronto ON	WWIS
Well ID:	7187279			Data Entry Status:	
Construction Date:				Data Src:	
Primary Water Use:	Dewatering			Date Received:	9/18/2012
Sec. Water Use:				Selected Flag:	1
Final Well Status:	Dewatering			Abandonment Rec:	
Water Type:				Contractor:	6875
Casing Material:				Form Version:	7
Audit No:	Z134160			Owner:	
Tag:	A065749			Street Name:	32 DAVENPORT
Construction Method:				County:	YORK
Elevation (m):				Municipality:	TORONTO CITY
Elevation Reliability:				Site Info:	
Depth to Bedrock:				Lot:	
Well Depth:				Concession:	
Overburden/Bedrock:				Concession Name:	
Pump Rate:				Easting NAD83:	
Static Water Level:				Northing NAD83:	
Flowing (Y/N):				Zone:	
Flow Rate:				UTM Reliability:	
Clear/Cloudy:					

Bore Hole Information

Bore Hole ID:	1004157041			Spatial Status:	
DP2BR:				Cluster Kind:	
Code OB:				UTMRC:	4
Code OB Desc:				UTMRC Desc:	margin of error : 30 m - 100 m
Open Hole:				Location Method:	wwr
Elevation:	116.05812			Org CS:	UTM83
Elevrc:				Date Completed:	5/25/2012
Remarks:					
Elevrc Desc:					
Location Source Date:					
Improvement Location Source:					
Improvement Location Method:					
Source Revision Comment:					
Supplier Comment:					

Overburden and Bedrock

Materials Interval

Formation ID:	1004403499
Layer:	1
Color:	2
General Color:	GREY
Mat1:	05
Most Common Material:	CLAY
Mat2:	12
Other Materials:	STONES
Mat3:	34
Other Materials:	TILL
Formation Top Depth:	0.00
Formation End Depth:	13.50
Formation End Depth UOM:	m

Map Key	Number of Records	Direction/ Distance (m)	Elevation (m)	Site	DB
Formation ID:		1004403500			
Layer:		2			
Color:		2			
General Color:		GREY			
Mat1:		08			
Most Common Material:		FINE SAND			
Mat2:		84			
Other Materials:		SILTY			
Mat3:		66			
Other Materials:		DENSE			
Formation Top Depth:		13.50			
Formation End Depth:		26.50			
Formation End Depth UOM:		m			
<u>Method of Construction & Well Use</u>					
Method Construction ID:		1004403506			
Method Construction Code:		2			
Method Construction:		Rotary (Convent.)			
Other Method Construction:					
<u>Pipe Information</u>					
Pipe ID:		1004403497			
Casing No:		0			
Comment:					
Alt Name:					
<u>Construction Record - Casing</u>					
Casing ID:		1004403503			
Layer:		1			
Material:		1			
Open Hole or Material:		STEEL			
Depth From:		0.00			
Depth To:		25.20			
Casing Diameter:		15.00			
Casing Diameter UOM:		cm			
Casing Depth UOM:		m			
<u>Construction Record - Screen</u>					
Screen ID:		1004403504			
Layer:		1			
Slot:		8			
Screen Top Depth:		25.20			
Screen End Depth:		26.50			
Screen Material:		1			
Screen Depth UOM:		m			
Screen Diameter UOM:		cm			
Screen Diameter:		15.00			
<u>Results of Well Yield Testing</u>					
Pump Test ID:		1004403498			
Pump Set At:					
Static Level:					
Final Level After Pumping:					
Recommended Pump Depth:					
Pumping Rate:		28.00			
Flowing Rate:					

Map Key	Number of Records	Direction/ Distance (m)	Elevation (m)	Site	DB
Recommended Pump Rate:					
Levels UOM:		m			
Rate UOM:		LPM			
Water State After Test Code:		1			
Water State After Test:		CLEAR			
Pumping Test Method:		0			
Pumping Duration HR:					
Pumping Duration MIN:					
Flowing:					
<u>Water Details</u>					
Water ID:		1004403502			
Layer:		1			
Kind Code:		1			
Kind:		FRESH			
Water Found Depth:		16.80			
Water Found Depth UOM:		m			
<u>Hole Diameter</u>					
Hole ID:		1004403501			
Diameter:					
Depth From:					
Depth To:					
Hole Depth UOM:		m			
Hole Diameter UOM:		cm			
243	1 of 2	WNW/191.6	108.7	Direct Elevator Service Ltd 1300 Bay Street Toronto ON M5R 3K8	GEN
Generator No.:	ON4967327			PO Box No.:	
Status:				Country:	Canada
Approval Years:	2015			Choice of Contact:	CO_OFFICIAL
Contam. Facility:	No			Co Admin:	
MHSW Facility:	No			Phone No. Admin:	
SIC Code:	238291				
SIC Description:	ELEVATOR AND ESCALATOR INSTALLATION CONTRACTORS				
<u>--Details--</u>					
Waste Code:	251				
Waste Description:	OIL SKIMMINGS & SLUDGES				
243	2 of 2	WNW/191.6	108.7	Plato Gold Corp. 1300 Bay St Suite 300 Toronto ON M5R 3K8	SCT
Established:	01-SEP-95				
Plant Size (ft²):					
Employment:					
<u>--Details--</u>					
Description:	Other Support Activities for Mining				
SIC/NAICS Code:	213119				
244	1 of 2	SW/191.7	107.6	ON	BORE

Map Key	Number of Records	Direction/ Distance (m)	Elevation (m)	Site	DB
Borehole ID:	632306			Type: Borehole	
Use:				Status::	
Drill Method::				UTM Zone:: 17	
Easting::	629755			Northing:: 4836513	
Location Accuracy::				Orig. Ground Elev m:: 117	
Elev. Reliability Note::				DEM Ground Elev m:: 116	
Total Depth m::	14.3			Primary Name::	
Township::				Concession::	
Lot::				Municipality:	
Completion Date::				Static Water Level:: -999.9	
Primary Water Use::				Sec. Water Use::	
--Details--					
Stratum ID:	218462143			Top Depth(m): 0.0	
Bottom Depth(m):	3.7			Stratum Desc: SAND-MEDIUM. LACUSTRINE,AGE GLACIAL.	
Stratum ID:	218462144			Top Depth(m): 3.7	
Bottom Depth(m):	14.3			Stratum Desc: CLAY,SILT. LACUSTRINE,STIFF,LAYERED, AGE GLACIAL. 0180250343	
244	2 of 2	SW/191.7	107.6	ON	BORE
Borehole ID:	646839			Type: Borehole	
Use:	Geotechnical/Geological Investigation			Status::	
Drill Method::	Boring			UTM Zone:: 17	
Easting::	629755			Northing:: 4836513	
Location Accuracy::				Orig. Ground Elev m:: 117	
Elev. Reliability Note::				DEM Ground Elev m:: 116	
Total Depth m::	14.3			Primary Name::	
Township::				Concession::	
Lot::				Municipality:	
Completion Date::	JUN-1956			Static Water Level:: .4	
Primary Water Use::	Not Used			Sec. Water Use::	
--Details--					
Stratum ID:	218516562			Top Depth(m): 0.0	
Bottom Depth(m):	3.7			Stratum Desc: SAND-MEDIUM. LOOSE.	
Stratum ID:	218516563			Top Depth(m): 3.7	
Bottom Depth(m):	14.3			Stratum Desc: CLAY,SILT. GREY,LACUSTRINE,STIFF, AGE GLACIAL, WATER STABLE AT 382.7 FEET. 0190260340001082	
245	1 of 1	WSW/193.0	107.8	69 Yorkville Ave Toronto ON M5R1B8	EHS
Postal Code:					
City:					
Address2:					
Address1:					
Provstate:					
Order No.:	20130717027				
Addit. Info Ordered::					
Report Date:	26-JUL-13				
Report Type:	Standard Report				
Search Radius (km):	.25				

Map Key	Number of Records	Direction/ Distance (m)	Elevation (m)	Site	DB
246	1 of 1	WNW/193.2	107.8	68-70 Scollard Street Toronto ON M5R 1G2	EHS
Postal Code: City: Address2: Address1: Provstate: Order No.: 20100318011 Addit. Info Ordered:: Report Date: 3/26/2010 Report Type: Waste Disposal Site Report Search Radius (km): 0.5					
247	1 of 1	NW/193.2	108.9	Schiffer Bros 1323 Bay St Toronto ON M5R 2C4	TANK
Permit Date: 9/16/1933 Permit Type: BP A48654 User Type: Installation Type:: FO tank Installation Size:: Installation Config:: FO tank No. Tanks Installed:: 1 Units of Measure:: Value/Tank (\$):: 50 Capacity(gal):: Reference:: CTA Building Permits Location Desc:: 1323 Bay St					
248	1 of 1	NW/193.3	108.8	ON	WWIS
Well ID: 7281895 Construction Date: Primary Water Use: Sec. Water Use: Final Well Status: Water Type: Casing Material: Audit No: Z251023 Tag: A185730 Construction Method: Elevation (m): Elevation Reliability: Depth to Bedrock: Well Depth: Overburden/Bedrock: Pump Rate: Static Water Level: Flowing (Y/N): Flow Rate: Clear/Cloudy:					
Data Entry Status: Date Entry is incomplete Data Src: Date Received: 2/24/2017 Selected Flag: 1 Abandonment Rec: Contractor: 7241 Form Version: 7 Owner: Street Name: County: YORK Municipality: TORONTO CITY Site Info: Lot: Concession: Concession Name: Easting NAD83: Northing NAD83: Zone: UTM Reliability:					
<u>Bore Hole Information</u>					
Bore Hole ID: 1006358249 DP2BR: Code OB:					
Spatial Status: Cluster Kind: UTMRC: 4					

Map Key	Number of Records	Direction/ Distance (m)	Elevation (m)	Site	DB
Code OB Desc: Open Hole: Elevation: 116.359573 Elevrc: Remarks: Elevrc Desc: Location Source Date: Improvement Location Source: Improvement Location Method: Source Revision Comment: Supplier Comment:				UTMRC Desc: margin of error : 30 m - 100 m Location Method: wwr Org CS: UTM83 Date Completed: 1/20/2017	

[249](#) 1 of 1 SE/194.3 106.5 1& 23 Bloor St, 14 Hayden St, 709 & 711 Yonge St, and Roy's Square Toronto ON **EHS**

Postal Code:
City:
Address2:
Address1:
Provstate:
Order No.: 20090728037
Addit. Info Ordered::
Report Date: 8/6/2009
Report Type: Standard Report
Search Radius (km): 0.25

[250](#) 1 of 1 SSE/195.1 107.2 ON **WWIS**

Well ID: 7051936 Construction Date: Primary Water Use: Not Used Sec. Water Use: Final Well Status: Observation Wells Water Type: Casing Material: Audit No: Z64049 Tag: A042129 Construction Method: Elevation (m): Elevation Reliability: Depth to Bedrock: Well Depth: Overburden/Bedrock: Pump Rate: Static Water Level: Flowing (Y/N): Flow Rate: Clear/Cloudy:	Data Entry Status: Data Src: Date Received: 11/5/2007 Selected Flag: 1 Abandonment Rec: Contractor: 1663 Form Version: 3 Owner: Street Name: County: YORK Municipality: TORONTO CITY Site Info: Lot: Concession: Concession Name: Easting NAD83: Northing NAD83: Zone: UTM Reliability:
--	--

Bore Hole Information

Bore Hole ID: 23051936 DP2BR: Code OB: Code OB Desc: Open Hole: Elevation: 113.888801 Elevrc: Remarks: Elevrc Desc:	Spatial Status: Cluster Kind: UTMRC: 3 UTMRC Desc: margin of error : 10 - 30 m Location Method: wwr Org CS: UTM83 Date Completed: 4/13/2007
--	--

Map Key	Number of Records	Direction/ Distance (m)	Elevation (m)	Site	DB
<i>Location Source Date:</i>					
<i>Improvement Location Source:</i>					
<i>Improvement Location Method:</i>					
<i>Source Revision Comment:</i>					
<i>Supplier Comment:</i>					
<u>Overburden and Bedrock</u>					
<u>Materials Interval</u>					
Formation ID:		30151936			
Layer:		1			
Color:		6			
General Color:		BROWN			
Mat1:		01			
Most Common Material:		FILL			
Mat2:					
Other Materials:					
Mat3:					
Other Materials:					
Formation Top Depth:		0.00			
Formation End Depth:		3.81			
Formation End Depth UOM:		m			
Formation ID:		30251936			
Layer:		2			
Color:		2			
General Color:		GREY			
Mat1:		05			
Most Common Material:		CLAY			
Mat2:		28			
Other Materials:		SAND			
Mat3:					
Other Materials:					
Formation Top Depth:		3.81			
Formation End Depth:		17.38			
Formation End Depth UOM:		m			
Formation ID:		30351936			
Layer:		3			
Color:		2			
General Color:		GREY			
Mat1:		05			
Most Common Material:		CLAY			
Mat2:		06			
Other Materials:		SILT			
Mat3:					
Other Materials:					
Formation Top Depth:		17.38			
Formation End Depth:		21.34			
Formation End Depth UOM:		m			
Formation ID:		30451936			
Layer:		4			
Color:		2			
General Color:		GREY			
Mat1:		06			
Most Common Material:		SILT			
Mat2:		28			
Other Materials:		SAND			
Mat3:					
Other Materials:					
Formation Top Depth:		21.34			
Formation End Depth:		23.48			
Formation End Depth UOM:		m			

Map Key	Number of Records	Direction/ Distance (m)	Elevation (m)	Site	DB
Formation ID:		30551936			
Layer:		5			
Color:		2			
General Color:		GREY			
Mat1:		06			
Most Common Material:		SILT			
Mat2:		05			
Other Materials:		CLAY			
Mat3:		74			
Other Materials:		LAYERED			
Formation Top Depth:		23.48			
Formation End Depth:		27.13			
Formation End Depth UOM:		m			
Formation ID:		30651936			
Layer:		6			
Color:		2			
General Color:		GREY			
Mat1:		05			
Most Common Material:		CLAY			
Mat2:		06			
Other Materials:		SILT			
Mat3:		11			
Other Materials:		GRAVEL			
Formation Top Depth:		27.13			
Formation End Depth:		29.57			
Formation End Depth UOM:		m			
Formation ID:		30751936			
Layer:		7			
Color:		2			
General Color:		GREY			
Mat1:		05			
Most Common Material:		CLAY			
Mat2:					
Other Materials:					
Mat3:					
Other Materials:					
Formation Top Depth:		29.57			
Formation End Depth:		29.88			
Formation End Depth UOM:		m			
Formation ID:		30851936			
Layer:		8			
Color:		2			
General Color:		GREY			
Mat1:		06			
Most Common Material:		SILT			
Mat2:		28			
Other Materials:		SAND			
Mat3:					
Other Materials:					
Formation Top Depth:		29.88			
Formation End Depth:		32.01			
Formation End Depth UOM:		m			
Formation ID:		30951936			
Layer:		9			
Color:		2			
General Color:		GREY			
Mat1:		05			
Most Common Material:		CLAY			
Mat2:		06			
Other Materials:		SILT			
Mat3:					
Other Materials:					

Map Key	Number of Records	Direction/ Distance (m)	Elevation (m)	Site	DB
Formation Top Depth:		32.01			
Formation End Depth:		33.54			
Formation End Depth UOM:		m			
<u>Annular Space/Abandonment Sealing Record</u>					
Plug ID:		44007157			
Layer:		1			
Plug From:		0.00			
Plug To:		21.95			
Plug Depth UOM:		m			
<u>Method of Construction & Well Use</u>					
Method Construction ID:		25951936			
Method Construction Code:		2			
Method Construction:		Rotary (Convent.)			
Other Method Construction:					
<u>Pipe Information</u>					
Pipe ID:		29051936			
Casing No:		0			
Comment:					
Alt Name:					
<u>Construction Record - Casing</u>					
Casing ID:		42151936			
Layer:		1			
Material:		1			
Open Hole or Material:		STEEL			
Depth From:		0.00			
Depth To:		21.45			
Casing Diameter:		15.80			
Casing Diameter UOM:		cm			
Casing Depth UOM:		m			
Casing ID:		42251936			
Layer:		2			
Material:		1			
Open Hole or Material:		STEEL			
Depth From:		26.22			
Depth To:		29.88			
Casing Diameter:		13.90			
Casing Diameter UOM:		cm			
Casing Depth UOM:		m			
<u>Construction Record - Screen</u>					
Screen ID:		43151936			
Layer:		1			
Slot:		6			
Screen Top Depth:		21.95			
Screen End Depth:		24.39			
Screen Material:		1			
Screen Depth UOM:		m			
Screen Diameter UOM:		cm			
Screen Diameter:		15.00			

Map Key	Number of Records	Direction/ Distance (m)	Elevation (m)	Site	DB
Screen ID:		43251936			
Layer:		2			
Slot:		4			
Screen Top Depth:		24.39			
Screen End Depth:		26.22			
Screen Material:					
Screen Depth UOM:		m			
Screen Diameter UOM:		cm			
Screen Diameter:					
Screen ID:		43351936			
Layer:		3			
Slot:		8			
Screen Top Depth:		29.88			
Screen End Depth:		32.11			
Screen Material:					
Screen Depth UOM:		m			
Screen Diameter UOM:		cm			
Screen Diameter:					

Results of Well Yield Testing

Pump Test ID:	27051936
Pump Set At:	
Static Level:	16.59
Final Level After Pumping:	22.53
Recommended Pump Depth:	30.00
Pumping Rate:	32.00
Flowing Rate:	
Recommended Pump Rate:	
Levels UOM:	m
Rate UOM:	LPM
Water State After Test Code:	1
Water State After Test:	CLEAR
Pumping Test Method:	1
Pumping Duration HR:	1
Pumping Duration MIN:	0
Flowing:	N

Draw Down & Recovery

Pump Test Detail ID:	45055840
Test Type:	Draw Down
Test Duration:	1
Test Level:	19.17
Test Level UOM:	m
Pump Test Detail ID:	45055833
Test Type:	Draw Down
Test Duration:	2
Test Level:	20.24
Test Level UOM:	m
Pump Test Detail ID:	45055828
Test Type:	Draw Down
Test Duration:	3
Test Level:	20.84
Test Level UOM:	m
Pump Test Detail ID:	45055839
Test Type:	Draw Down
Test Duration:	4
Test Level:	21.18
Test Level UOM:	m

<i>Map Key</i>	<i>Number of Records</i>	<i>Direction/ Distance (m)</i>	<i>Elevation (m)</i>	<i>Site</i>	<i>DB</i>
Pump Test Detail ID:		45055838			
Test Type:		Draw Down			
Test Duration:		5			
Test Level:		21.40			
Test Level UOM:		m			
Pump Test Detail ID:		45055837			
Test Type:		Draw Down			
Test Duration:		10			
Test Level:		21.84			
Test Level UOM:		m			
Pump Test Detail ID:		45055836			
Test Type:		Draw Down			
Test Duration:		15			
Test Level:		21.48			
Test Level UOM:		m			
Pump Test Detail ID:		45055830			
Test Type:		Draw Down			
Test Duration:		20			
Test Level:		22.09			
Test Level UOM:		m			
Pump Test Detail ID:		45055835			
Test Type:		Draw Down			
Test Duration:		25			
Test Level:		22.17			
Test Level UOM:		m			
Pump Test Detail ID:		45055829			
Test Type:		Draw Down			
Test Duration:		30			
Test Level:		22.23			
Test Level UOM:		m			
Pump Test Detail ID:		45055831			
Test Type:		Draw Down			
Test Duration:		40			
Test Level:		22.34			
Test Level UOM:		m			
Pump Test Detail ID:		45055834			
Test Type:		Draw Down			
Test Duration:		50			
Test Level:		22.44			
Test Level UOM:		m			
Pump Test Detail ID:		45055832			
Test Type:		Draw Down			
Test Duration:		60			
Test Level:		22.53			
Test Level UOM:		m			
<u>Water Details</u>					
Water ID:		41151936			
Layer:		1			
Kind Code:					
Kind:					
Water Found Depth:		21.95			
Water Found Depth UOM:		m			

Map Key	Number of Records	Direction/ Distance (m)	Elevation (m)	Site	DB
251	1 of 1	SSE/195.1	106.9	Johnson P A 762 Yonge St Toronto ON M4Y 2B6	TANK

Permit Date: 8/18/1919
Permit Type: BP 36959
User Type:
Installation Type:: Fuel tank
Installation Size::
Installation Config:: 1 x Fuel tank
No. Tanks Installed:: 1
Units of Measure::
Value/Tank (\$):: 150
Capacity(gal)::
Reference:: CTA Building permits
Location Desc::

252	1 of 1	SSE/196.4	106.9	ON	WWIS
---------------------	--------	-----------	-------	----	------

Well ID: 7109291	Data Entry Status:
Construction Date:	Data Src:
Primary Water Use:	Date Received: 8/7/2008
Sec. Water Use:	Selected Flag: 1
Final Well Status: Abandoned-Other	Abandonment Rec: Yes
Water Type:	Contractor: 6926
Casing Material:	Form Version: 5
Audit No: M00397	Owner:
Tag: A058479	Street Name: 35 BALMUTO STREET
Construction Method:	County: YORK
Elevation (m):	Municipality: TORONTO CITY
Elevation Reliability:	Site Info:
Depth to Bedrock:	Lot:
Well Depth:	Concession:
Overburden/Bedrock:	Concession Name:
Pump Rate:	Easting NAD83:
Static Water Level:	Northing NAD83:
Flowing (Y/N):	Zone:
Flow Rate:	UTM Reliability:
Clear/Cloudy:	

Bore Hole Information

Bore Hole ID: 1002777705	Spatial Status:
DP2BR:	Cluster Kind: This is a record from cluster log sheet
Code OB:	UTMRC: 3
Code OB Desc:	UTMRC Desc: margin of error : 10 - 30 m
Open Hole:	Location Method: wwr
Elevation: 113.460136	Org CS: UTM83
Elevrc:	Date Completed: 6/17/2008
Remarks:	
Elevrc Desc:	
Location Source Date:	
Improvement Location Source:	
Improvement Location Method:	
Source Revision Comment:	
Supplier Comment:	

Annular Space/Abandonment Sealing Record

Plug ID: 1002777709

Map Key	Number of Records	Direction/ Distance (m)	Elevation (m)	Site	DB
Layer:					
Plug From:					
Plug To:					
Plug Depth UOM:					
<u>Method of Construction & Well Use</u>					
Method Construction ID: 1002777708					
Method Construction Code:					
Method Construction:					
Other Method Construction:					
<u>Pipe Information</u>					
Pipe ID: 1002777710					
Casing No: 0					
Comment:					
Alt Name:					
<u>Construction Record - Casing</u>					
Casing ID: 1002777712					
Layer:					
Material: 5					
Open Hole or Material: PLASTIC					
Depth From:					
Depth To:					
Casing Diameter:					
Casing Diameter UOM:					
Casing Depth UOM:					
<u>Construction Record - Screen</u>					
Screen ID: 1002777711					
Layer:					
Slot:					
Screen Top Depth:					
Screen End Depth:					
Screen Material:					
Screen Depth UOM:					
Screen Diameter UOM:					
Screen Diameter:					
<u>Results of Well Yield Testing</u>					
Pump Test ID: 1002777713					
Pump Set At:					
Static Level:					
Final Level After Pumping:					
Recommended Pump Depth:					
Pumping Rate:					
Flowing Rate:					
Recommended Pump Rate:					
Levels UOM:					
Rate UOM:					
Water State After Test Code:					
Water State After Test:					
Pumping Test Method:					
Pumping Duration HR:					
Pumping Duration MIN:					
Flowing:					

<i>Map Key</i>	<i>Number of Records</i>	<i>Direction/ Distance (m)</i>	<i>Elevation (m)</i>	<i>Site</i>	<i>DB</i>
<u>Hole Diameter</u>					
<i>Hole ID:</i>			1002777707		
<i>Diameter:</i>					
<i>Depth From:</i>					
<i>Depth To:</i>			5.50		
<i>Hole Depth UOM:</i>			m		
<i>Hole Diameter UOM:</i>					
<u>Bore Hole Information</u>					
<i>Bore Hole ID:</i>	1002777750			<i>Spatial Status:</i>	
<i>DP2BR:</i>				<i>Cluster Kind:</i>	This is a record from cluster log sheet
<i>Code OB:</i>				<i>UTMRC:</i>	3
<i>Code OB Desc:</i>				<i>UTMRC Desc:</i>	margin of error : 10 - 30 m
<i>Open Hole:</i>				<i>Location Method:</i>	wwr
<i>Elevation:</i>	113.560112			<i>Org CS:</i>	UTM83
<i>Elevrc:</i>				<i>Date Completed:</i>	6/17/2008
<i>Remarks:</i>					
<i>Elevrc Desc:</i>					
<i>Location Source Date:</i>					
<i>Improvement Location Source:</i>					
<i>Improvement Location Method:</i>					
<i>Source Revision Comment:</i>					
<i>Supplier Comment:</i>					
<u>Annular Space/Abandonment Sealing Record</u>					
<i>Plug ID:</i>			1002777754		
<i>Layer:</i>					
<i>Plug From:</i>					
<i>Plug To:</i>					
<i>Plug Depth UOM:</i>					
<u>Method of Construction & Well Use</u>					
<i>Method Construction ID:</i>			1002777753		
<i>Method Construction Code:</i>					
<i>Method Construction:</i>					
<i>Other Method Construction:</i>					
<u>Pipe Information</u>					
<i>Pipe ID:</i>			1002777755		
<i>Casing No:</i>			0		
<i>Comment:</i>					
<i>Alt Name:</i>					
<u>Construction Record - Casing</u>					
<i>Casing ID:</i>			1002777757		
<i>Layer:</i>					
<i>Material:</i>			5		
<i>Open Hole or Material:</i>			PLASTIC		
<i>Depth From:</i>					
<i>Depth To:</i>					
<i>Casing Diameter:</i>					
<i>Casing Diameter UOM:</i>					

<i>Map Key</i>	<i>Number of Records</i>	<i>Direction/ Distance (m)</i>	<i>Elevation (m)</i>	<i>Site</i>	<i>DB</i>
Casing Depth UOM:					
<u>Construction Record - Screen</u>					
Screen ID:		1002777756			
Layer:					
Slot:					
Screen Top Depth:					
Screen End Depth:					
Screen Material:					
Screen Depth UOM:					
Screen Diameter UOM:					
Screen Diameter:					
<u>Results of Well Yield Testing</u>					
Pump Test ID:		1002777758			
Pump Set At:					
Static Level:					
Final Level After Pumping:					
Recommended Pump Depth:					
Pumping Rate:					
Flowing Rate:					
Recommended Pump Rate:					
Levels UOM:					
Rate UOM:					
Water State After Test Code:					
Water State After Test:					
Pumping Test Method:					
Pumping Duration HR:					
Pumping Duration MIN:					
Flowing:					
<u>Hole Diameter</u>					
Hole ID:		1002777752			
Diameter:					
Depth From:					
Depth To:		5.50			
Hole Depth UOM:		m			
Hole Diameter UOM:					
<u>Bore Hole Information</u>					
Bore Hole ID:	1002777819			Spatial Status:	
DP2BR:				Cluster Kind:	This is a record from cluster log sheet
Code OB:				UTMRC:	3
Code OB Desc:				UTMRC Desc:	margin of error : 10 - 30 m
Open Hole:				Location Method:	wwr
Elevation:	113.495025			Org CS:	UTM83
Elevrc:				Date Completed:	6/17/2008
Remarks:					
Elevrc Desc:					
Location Source Date:					
Improvement Location Source:					
Improvement Location Method:					
Source Revision Comment:					
Supplier Comment:					
<u>Annular Space/Abandonment Sealing Record</u>					

Map Key	Number of Records	Direction/ Distance (m)	Elevation (m)	Site	DB
Plug ID:		1002777823			
Layer:					
Plug From:					
Plug To:					
Plug Depth UOM:					
<u>Method of Construction & Well Use</u>					
Method Construction ID:		1002777822			
Method Construction Code:					
Method Construction:					
Other Method Construction:					
<u>Pipe Information</u>					
Pipe ID:		1002777824			
Casing No:		0			
Comment:					
Alt Name:					
<u>Construction Record - Casing</u>					
Casing ID:		1002777826			
Layer:					
Material:		5			
Open Hole or Material:		PLASTIC			
Depth From:					
Depth To:					
Casing Diameter:					
Casing Diameter UOM:					
Casing Depth UOM:					
<u>Construction Record - Screen</u>					
Screen ID:		1002777825			
Layer:					
Slot:					
Screen Top Depth:					
Screen End Depth:					
Screen Material:					
Screen Depth UOM:					
Screen Diameter UOM:					
Screen Diameter:					
<u>Results of Well Yield Testing</u>					
Pump Test ID:		1002777827			
Pump Set At:					
Static Level:					
Final Level After Pumping:					
Recommended Pump Depth:					
Pumping Rate:					
Flowing Rate:					
Recommended Pump Rate:					
Levels UOM:					
Rate UOM:					
Water State After Test Code:					
Water State After Test:					
Pumping Test Method:					
Pumping Duration HR:					
Pumping Duration MIN:					

Map Key	Number of Records	Direction/ Distance (m)	Elevation (m)	Site	DB
Flowing:					
<u>Hole Diameter</u>					
Hole ID:		1002777821			
Diameter:					
Depth From:					
Depth To:		5.50			
Hole Depth UOM:		m			
Hole Diameter UOM:					
<u>Bore Hole Information</u>					
Bore Hole ID:	1002777723			Spatial Status:	
DP2BR:				Cluster Kind:	This is a record from cluster log sheet
Code OB:				UTMRC:	3
Code OB Desc:				UTMRC Desc:	margin of error : 10 - 30 m
Open Hole:				Location Method:	wwr
Elevation:	113.52098			Org CS:	UTM83
Elevrc:				Date Completed:	6/17/2008
Remarks:					
Elevrc Desc:					
Location Source Date:					
Improvement Location Source:					
Improvement Location Method:					
Source Revision Comment:					
Supplier Comment:					
<u>Annular Space/Abandonment Sealing Record</u>					
Plug ID:		1002777727			
Layer:					
Plug From:					
Plug To:					
Plug Depth UOM:					
<u>Method of Construction & Well Use</u>					
Method Construction ID:	1002777726				
Method Construction Code:					
Method Construction:					
Other Method Construction:					
<u>Pipe Information</u>					
Pipe ID:		1002777728			
Casing No:		0			
Comment:					
Alt Name:					
<u>Construction Record - Casing</u>					
Casing ID:	1002777730				
Layer:					
Material:	5				
Open Hole or Material:	PLASTIC				
Depth From:					
Depth To:					
Casing Diameter:					

<i>Map Key</i>	<i>Number of Records</i>	<i>Direction/ Distance (m)</i>	<i>Elevation (m)</i>	<i>Site</i>	<i>DB</i>
<i>Casing Diameter UOM:</i>					
<i>Casing Depth UOM:</i>					
<u>Construction Record - Screen</u>					
<i>Screen ID:</i>			100277729		
<i>Layer:</i>					
<i>Slot:</i>					
<i>Screen Top Depth:</i>					
<i>Screen End Depth:</i>					
<i>Screen Material:</i>					
<i>Screen Depth UOM:</i>					
<i>Screen Diameter UOM:</i>					
<i>Screen Diameter:</i>					
<u>Results of Well Yield Testing</u>					
<i>Pump Test ID:</i>			100277731		
<i>Pump Set At:</i>					
<i>Static Level:</i>					
<i>Final Level After Pumping:</i>					
<i>Recommended Pump Depth:</i>					
<i>Pumping Rate:</i>					
<i>Flowing Rate:</i>					
<i>Recommended Pump Rate:</i>					
<i>Levels UOM:</i>					
<i>Rate UOM:</i>					
<i>Water State After Test Code:</i>					
<i>Water State After Test:</i>					
<i>Pumping Test Method:</i>					
<i>Pumping Duration HR:</i>					
<i>Pumping Duration MIN:</i>					
<i>Flowing:</i>					
<u>Hole Diameter</u>					
<i>Hole ID:</i>			100277725		
<i>Diameter:</i>					
<i>Depth From:</i>					
<i>Depth To:</i>			5.50		
<i>Hole Depth UOM:</i>			m		
<i>Hole Diameter UOM:</i>					
<u>Bore Hole Information</u>					
<i>Bore Hole ID:</i>	100277741			<i>Spatial Status:</i>	
<i>DP2BR:</i>				<i>Cluster Kind:</i>	This is a record from cluster log sheet
<i>Code OB:</i>				<i>UTMRC:</i>	3
<i>Code OB Desc:</i>				<i>UTMRC Desc:</i>	margin of error : 10 - 30 m
<i>Open Hole:</i>				<i>Location Method:</i>	wwr
<i>Elevation:</i>	113.541648			<i>Org CS:</i>	UTM83
<i>Elevrc:</i>				<i>Date Completed:</i>	6/17/2008
<i>Remarks:</i>					
<i>Elevrc Desc:</i>					
<i>Location Source Date:</i>					
<i>Improvement Location Source:</i>					
<i>Improvement Location Method:</i>					
<i>Source Revision Comment:</i>					
<i>Supplier Comment:</i>					
<u>Annular Space/Abandonment Sealing Record</u>					

Map Key	Number of Records	Direction/ Distance (m)	Elevation (m)	Site	DB
Plug ID: Layer: Plug From: Plug To: Plug Depth UOM:			1002777745		
<u>Method of Construction & Well Use</u>					
Method Construction ID: Method Construction Code: Method Construction: Other Method Construction:			1002777744		
<u>Pipe Information</u>					
Pipe ID: Casing No: Comment: Alt Name:			1002777746 0		
<u>Construction Record - Casing</u>					
Casing ID: Layer: Material: Open Hole or Material: Depth From: Depth To: Casing Diameter: Casing Diameter UOM: Casing Depth UOM:			1002777748 5 PLASTIC		
<u>Construction Record - Screen</u>					
Screen ID: Layer: Slot: Screen Top Depth: Screen End Depth: Screen Material: Screen Depth UOM: Screen Diameter UOM: Screen Diameter:			1002777747		
<u>Results of Well Yield Testing</u>					
Pump Test ID: Pump Set At: Static Level: Final Level After Pumping: Recommended Pump Depth: Pumping Rate: Flowing Rate: Recommended Pump Rate: Levels UOM: Rate UOM: Water State After Test Code: Water State After Test: Pumping Test Method: Pumping Duration HR:			1002777749		

<i>Map Key</i>	<i>Number of Records</i>	<i>Direction/ Distance (m)</i>	<i>Elevation (m)</i>	<i>Site</i>	<i>DB</i>
Pumping Duration MIN:					
Flowing:					
<u>Hole Diameter</u>					
Hole ID:		1002777743			
Diameter:					
Depth From:					
Depth To:		5.50			
Hole Depth UOM:		m			
Hole Diameter UOM:					
<u>Bore Hole Information</u>					
Bore Hole ID:	1002777759			Spatial Status:	
DP2BR:				Cluster Kind:	This is a record from cluster log sheet
Code OB:				UTMRC:	3
Code OB Desc:				UTMRC Desc:	margin of error : 10 - 30 m
Open Hole:				Location Method:	wwr
Elevation:	113.545928			Org CS:	UTM83
Elevrc:				Date Completed:	6/17/2008
Remarks:					
Elevrc Desc:					
Location Source Date:					
Improvement Location Source:					
Improvement Location Method:					
Source Revision Comment:					
Supplier Comment:					
<u>Annular Space/Abandonment Sealing Record</u>					
Plug ID:		1002777763			
Layer:					
Plug From:					
Plug To:					
Plug Depth UOM:					
<u>Method of Construction & Well Use</u>					
Method Construction ID:		1002777762			
Method Construction Code:					
Method Construction:					
Other Method Construction:					
<u>Pipe Information</u>					
Pipe ID:		1002777764			
Casing No:		0			
Comment:					
Alt Name:					
<u>Construction Record - Casing</u>					
Casing ID:		1002777766			
Layer:					
Material:		5			
Open Hole or Material:		PLASTIC			
Depth From:					
Depth To:					

<i>Map Key</i>	<i>Number of Records</i>	<i>Direction/ Distance (m)</i>	<i>Elevation (m)</i>	<i>Site</i>	<i>DB</i>
----------------	--------------------------	--------------------------------	----------------------	-------------	-----------

Casing Diameter:
Casing Diameter UOM:
Casing Depth UOM:

Construction Record - Screen

Screen ID: 100277765
Layer:
Slot:
Screen Top Depth:
Screen End Depth:
Screen Material:
Screen Depth UOM:
Screen Diameter UOM:
Screen Diameter:

Results of Well Yield Testing

Pump Test ID: 100277767
Pump Set At:
Static Level:
Final Level After Pumping:
Recommended Pump Depth:
Pumping Rate:
Flowing Rate:
Recommended Pump Rate:
Levels UOM:
Rate UOM:
Water State After Test Code:
Water State After Test:
Pumping Test Method:
Pumping Duration HR:
Pumping Duration MIN:
Flowing:

Hole Diameter

Hole ID: 100277761
Diameter:
Depth From:
Depth To: 5.50
Hole Depth UOM: m
Hole Diameter UOM:

Bore Hole Information

Bore Hole ID: 100277714
DP2BR:
Code OB:
Code OB Desc:
Open Hole:
Elevation: 113.498939
Elevrc:
Remarks:
Elevrc Desc:
Location Source Date:
Improvement Location Source:
Improvement Location Method:
Source Revision Comment:
Supplier Comment:

Spatial Status:
Cluster Kind: This is a record from cluster log sheet
UTMRC: 3
UTMRC Desc: margin of error : 10 - 30 m
Location Method: wwr
Org CS: UTM83
Date Completed: 6/17/2008

Annular Space/Abandonment

Map Key	Number of Records	Direction/ Distance (m)	Elevation (m)	Site	DB
<u>Sealing Record</u>					
Plug ID:		1002777718			
Layer:					
Plug From:					
Plug To:					
Plug Depth UOM:					
<u>Method of Construction & Well Use</u>					
Method Construction ID:		1002777717			
Method Construction Code:					
Method Construction:					
Other Method Construction:					
<u>Pipe Information</u>					
Pipe ID:		1002777719			
Casing No:		0			
Comment:					
Alt Name:					
<u>Construction Record - Casing</u>					
Casing ID:		1002777721			
Layer:					
Material:		5			
Open Hole or Material:		PLASTIC			
Depth From:					
Depth To:					
Casing Diameter:					
Casing Diameter UOM:					
Casing Depth UOM:					
<u>Construction Record - Screen</u>					
Screen ID:		1002777720			
Layer:					
Slot:					
Screen Top Depth:					
Screen End Depth:					
Screen Material:					
Screen Depth UOM:					
Screen Diameter UOM:					
Screen Diameter:					
<u>Results of Well Yield Testing</u>					
Pump Test ID:		1002777722			
Pump Set At:					
Static Level:					
Final Level After Pumping:					
Recommended Pump Depth:					
Pumping Rate:					
Flowing Rate:					
Recommended Pump Rate:					
Levels UOM:					
Rate UOM:					
Water State After Test Code:					
Water State After Test:					
Pumping Test Method:					

<i>Map Key</i>	<i>Number of Records</i>	<i>Direction/ Distance (m)</i>	<i>Elevation (m)</i>	<i>Site</i>	<i>DB</i>
<i>Pumping Duration HR:</i>					
<i>Pumping Duration MIN:</i>					
<i>Flowing:</i>					
<u><i>Hole Diameter</i></u>					
<i>Hole ID:</i>		1002777716			
<i>Diameter:</i>					
<i>Depth From:</i>					
<i>Depth To:</i>		5.50			
<i>Hole Depth UOM:</i>		m			
<i>Hole Diameter UOM:</i>					
<u><i>Bore Hole Information</i></u>					
<i>Bore Hole ID:</i>	1002777768			<i>Spatial Status:</i>	
<i>DP2BR:</i>				<i>Cluster Kind:</i>	This is a record from cluster log sheet
<i>Code OB:</i>				<i>UTMRC:</i>	3
<i>Code OB Desc:</i>				<i>UTMRC Desc:</i>	margin of error : 10 - 30 m
<i>Open Hole:</i>				<i>Location Method:</i>	wwr
<i>Elevation:</i>	113.531379			<i>Org CS:</i>	UTM83
<i>Elevrc:</i>				<i>Date Completed:</i>	6/17/2008
<i>Remarks:</i>					
<i>Elevrc Desc:</i>					
<i>Location Source Date:</i>					
<i>Improvement Location Source:</i>					
<i>Improvement Location Method:</i>					
<i>Source Revision Comment:</i>					
<i>Supplier Comment:</i>					
<u><i>Annular Space/Abandonment Sealing Record</i></u>					
<i>Plug ID:</i>		1002777772			
<i>Layer:</i>					
<i>Plug From:</i>					
<i>Plug To:</i>					
<i>Plug Depth UOM:</i>					
<u><i>Method of Construction & Well Use</i></u>					
<i>Method Construction ID:</i>		1002777771			
<i>Method Construction Code:</i>					
<i>Method Construction:</i>					
<i>Other Method Construction:</i>					
<u><i>Pipe Information</i></u>					
<i>Pipe ID:</i>		1002777773			
<i>Casing No:</i>		0			
<i>Comment:</i>					
<i>Alt Name:</i>					
<u><i>Construction Record - Casing</i></u>					
<i>Casing ID:</i>		1002777775			
<i>Layer:</i>					
<i>Material:</i>		5			
<i>Open Hole or Material:</i>		PLASTIC			
<i>Depth From:</i>					

Map Key	Number of Records	Direction/ Distance (m)	Elevation (m)	Site	DB
----------------	--------------------------	--------------------------------	----------------------	-------------	-----------

Depth To:
 Casing Diameter:
 Casing Diameter UOM:
 Casing Depth UOM:

Construction Record - Screen

Screen ID: 1002777774
 Layer:
 Slot:
 Screen Top Depth:
 Screen End Depth:
 Screen Material:
 Screen Depth UOM:
 Screen Diameter UOM:
 Screen Diameter:

Results of Well Yield Testing

Pump Test ID: 1002777776
 Pump Set At:
 Static Level:
 Final Level After Pumping:
 Recommended Pump Depth:
 Pumping Rate:
 Flowing Rate:
 Recommended Pump Rate:
 Levels UOM:
 Rate UOM:
 Water State After Test Code:
 Water State After Test:
 Pumping Test Method:
 Pumping Duration HR:
 Pumping Duration MIN:
 Flowing:

Hole Diameter

Hole ID: 1002777770
 Diameter:
 Depth From:
 Depth To: 5.50
 Hole Depth UOM: m
 Hole Diameter UOM:

Bore Hole Information

Bore Hole ID:	1002777810	Spatial Status:	
DP2BR:		Cluster Kind:	This is a record from cluster log sheet
Code OB:		UTMRC:	3
Code OB Desc:		UTMRC Desc:	margin of error : 10 - 30 m
Open Hole:		Location Method:	wwr
Elevation:	113.507492	Org CS:	UTM83
Elevrc:		Date Completed:	6/17/2008
Remarks:			
Elevrc Desc:			
Location Source Date:			
Improvement Location Source:			
Improvement Location Method:			
Source Revision Comment:			
Supplier Comment:			

Map Key	Number of Records	Direction/ Distance (m)	Elevation (m)	Site	DB
<u>Annular Space/Abandonment Sealing Record</u>					
Plug ID:		1002777814			
Layer:					
Plug From:					
Plug To:					
Plug Depth UOM:					
<u>Method of Construction & Well Use</u>					
Method Construction ID:		1002777813			
Method Construction Code:					
Method Construction:					
Other Method Construction:					
<u>Pipe Information</u>					
Pipe ID:		1002777815			
Casing No:		0			
Comment:					
Alt Name:					
<u>Construction Record - Casing</u>					
Casing ID:		1002777817			
Layer:					
Material:		5			
Open Hole or Material:		PLASTIC			
Depth From:					
Depth To:					
Casing Diameter:					
Casing Diameter UOM:					
Casing Depth UOM:					
<u>Construction Record - Screen</u>					
Screen ID:		1002777816			
Layer:					
Slot:					
Screen Top Depth:					
Screen End Depth:					
Screen Material:					
Screen Depth UOM:					
Screen Diameter UOM:					
Screen Diameter:					
<u>Results of Well Yield Testing</u>					
Pump Test ID:		1002777818			
Pump Set At:					
Static Level:					
Final Level After Pumping:					
Recommended Pump Depth:					
Pumping Rate:					
Flowing Rate:					
Recommended Pump Rate:					
Levels UOM:					
Rate UOM:					
Water State After Test Code:					
Water State After Test:					

<i>Map Key</i>	<i>Number of Records</i>	<i>Direction/ Distance (m)</i>	<i>Elevation (m)</i>	<i>Site</i>	<i>DB</i>
Pumping Test Method:					
Pumping Duration HR:					
Pumping Duration MIN:					
Flowing:					
<u>Hole Diameter</u>					
Hole ID: 1002777812					
Diameter:					
Depth From:					
Depth To: 5.50					
Hole Depth UOM: m					
Hole Diameter UOM:					
<u>Bore Hole Information</u>					
Bore Hole ID: 1002777732					
DP2BR:					
Code OB:					
Code OB Desc:					
Open Hole:					
Elevation: 113.539649					
Elevrc:					
Remarks:					
Elevrc Desc:					
Location Source Date:					
Improvement Location Source:					
Improvement Location Method:					
Source Revision Comment:					
Supplier Comment:					
<u>Annular Space/Abandonment Sealing Record</u>					
Plug ID: 1002777736					
Layer:					
Plug From:					
Plug To:					
Plug Depth UOM:					
<u>Method of Construction & Well Use</u>					
Method Construction ID: 1002777735					
Method Construction Code:					
Method Construction:					
Other Method Construction:					
<u>Pipe Information</u>					
Pipe ID: 1002777737					
Casing No: 0					
Comment:					
Alt Name:					
<u>Construction Record - Casing</u>					
Casing ID: 1002777739					
Layer:					
Material: 5					
Open Hole or Material: PLASTIC					

Spatial Status:
Cluster Kind: This is a record from cluster log sheet
UTMRC: 3
UTMRC Desc: margin of error : 10 - 30 m
Location Method: wwr
Org CS: UTM83
Date Completed: 6/17/2008

<i>Map Key</i>	<i>Number of Records</i>	<i>Direction/ Distance (m)</i>	<i>Elevation (m)</i>	<i>Site</i>	<i>DB</i>
Depth From: Depth To: Casing Diameter: Casing Diameter UOM: Casing Depth UOM:					
<u>Construction Record - Screen</u>					
Screen ID:		1002777738			
Layer:					
Slot:					
Screen Top Depth:					
Screen End Depth:					
Screen Material:					
Screen Depth UOM:					
Screen Diameter UOM:					
Screen Diameter:					
<u>Results of Well Yield Testing</u>					
Pump Test ID:		1002777740			
Pump Set At:					
Static Level:					
Final Level After Pumping:					
Recommended Pump Depth:					
Pumping Rate:					
Flowing Rate:					
Recommended Pump Rate:					
Levels UOM:					
Rate UOM:					
Water State After Test Code:					
Water State After Test:					
Pumping Test Method:					
Pumping Duration HR:					
Pumping Duration MIN:					
Flowing:					
<u>Hole Diameter</u>					
Hole ID:		1002777734			
Diameter:					
Depth From:					
Depth To:		5.50			
Hole Depth UOM:		m			
Hole Diameter UOM:					
<u>Bore Hole Information</u>					
Bore Hole ID:	1002777777			Spatial Status:	
DP2BR:				Cluster Kind:	This is a record from cluster log sheet
Code OB:				UTMRC:	3
Code OB Desc:				UTMRC Desc:	margin of error : 10 - 30 m
Open Hole:				Location Method:	wwr
Elevation:	113.520484			Org CS:	UTM83
Elevrc:				Date Completed:	6/17/2008
Remarks:					
Elevrc Desc:					
Location Source Date:					
Improvement Location Source:					
Improvement Location Method:					
Source Revision Comment:					
Supplier Comment:					

Map Key	Number of Records	Direction/ Distance (m)	Elevation (m)	Site	DB
<u>Annular Space/Abandonment Sealing Record</u>					
Plug ID:		1002777781			
Layer:					
Plug From:					
Plug To:					
Plug Depth UOM:					
<u>Method of Construction & Well Use</u>					
Method Construction ID:		1002777780			
Method Construction Code:					
Method Construction:					
Other Method Construction:					
<u>Pipe Information</u>					
Pipe ID:		1002777782			
Casing No:		0			
Comment:					
Alt Name:					
<u>Construction Record - Casing</u>					
Casing ID:		1002777784			
Layer:					
Material:		5			
Open Hole or Material:		PLASTIC			
Depth From:					
Depth To:					
Casing Diameter:					
Casing Diameter UOM:					
Casing Depth UOM:					
<u>Construction Record - Screen</u>					
Screen ID:		1002777783			
Layer:					
Slot:					
Screen Top Depth:					
Screen End Depth:					
Screen Material:					
Screen Depth UOM:					
Screen Diameter UOM:					
Screen Diameter:					
<u>Results of Well Yield Testing</u>					
Pump Test ID:		1002777785			
Pump Set At:					
Static Level:					
Final Level After Pumping:					
Recommended Pump Depth:					
Pumping Rate:					
Flowing Rate:					
Recommended Pump Rate:					
Levels UOM:					
Rate UOM:					

Map Key	Number of Records	Direction/ Distance (m)	Elevation (m)	Site	DB
Water State After Test Code:					
Water State After Test:					
Pumping Test Method:					
Pumping Duration HR:					
Pumping Duration MIN:					
Flowing:					
<u>Hole Diameter</u>					
Hole ID: 1002777779					
Diameter:					
Depth From:					
Depth To: 5.50					
Hole Depth UOM: m					
Hole Diameter UOM:					
<u>Bore Hole Information</u>					
Bore Hole ID: 1002777828					
DP2BR:					
Code OB:					
Code OB Desc:					
Open Hole:					
Elevation: 113.471305					
Elevrc:					
Remarks:					
Elevrc Desc:					
Location Source Date:					
Improvement Location Source:					
Improvement Location Method:					
Source Revision Comment:					
Supplier Comment:					
<u>Annular Space/Abandonment Sealing Record</u>					
Plug ID: 1002777832					
Layer:					
Plug From:					
Plug To:					
Plug Depth UOM:					
<u>Method of Construction & Well Use</u>					
Method Construction ID: 1002777831					
Method Construction Code:					
Method Construction:					
Other Method Construction:					
<u>Pipe Information</u>					
Pipe ID: 1002777833					
Casing No: 0					
Comment:					
Alt Name:					
<u>Construction Record - Casing</u>					
Casing ID: 1002777835					
Layer:					

Spatial Status:
Cluster Kind: This is a record from cluster log sheet
UTMRC: 3
UTMRC Desc: margin of error : 10 - 30 m
Location Method: wwr
Org CS: UTM83
Date Completed: 6/17/2008

Map Key	Number of Records	Direction/ Distance (m)	Elevation (m)	Site	DB
Material:	5				
Open Hole or Material:		PLASTIC			
Depth From:					
Depth To:					
Casing Diameter:					
Casing Diameter UOM:					
Casing Depth UOM:					
<u>Construction Record - Screen</u>					
Screen ID:	1002777834				
Layer:					
Slot:					
Screen Top Depth:					
Screen End Depth:					
Screen Material:					
Screen Depth UOM:					
Screen Diameter UOM:					
Screen Diameter:					
<u>Results of Well Yield Testing</u>					
Pump Test ID:	1002777836				
Pump Set At:					
Static Level:					
Final Level After Pumping:					
Recommended Pump Depth:					
Pumping Rate:					
Flowing Rate:					
Recommended Pump Rate:					
Levels UOM:					
Rate UOM:					
Water State After Test Code:					
Water State After Test:					
Pumping Test Method:					
Pumping Duration HR:					
Pumping Duration MIN:					
Flowing:					
<u>Hole Diameter</u>					
Hole ID:	1002777830				
Diameter:					
Depth From:					
Depth To:	5.50				
Hole Depth UOM:	m				
Hole Diameter UOM:					
<u>Bore Hole Information</u>					
Bore Hole ID:	1002777696			Spatial Status:	
DP2BR:				Cluster Kind:	This is a record from cluster log sheet
Code OB:				UTMRC:	3
Code OB Desc:				UTMRC Desc:	margin of error : 10 - 30 m
Open Hole:				Location Method:	wwr
Elevation:	113.477981			Org CS:	UTM83
Elevrc:				Date Completed:	6/17/2008
Remarks:					
Elevrc Desc:					
Location Source Date:					
Improvement Location Source:					
Improvement Location Method:					

Map Key	Number of Records	Direction/ Distance (m)	Elevation (m)	Site	DB
<i>Source Revision Comment:</i>					
<i>Supplier Comment:</i>					
<u>Annular Space/Abandonment Sealing Record</u>					
<i>Plug ID:</i>		1002777700			
<i>Layer:</i>					
<i>Plug From:</i>					
<i>Plug To:</i>					
<i>Plug Depth UOM:</i>					
<u>Method of Construction & Well Use</u>					
<i>Method Construction ID:</i>		1002777699			
<i>Method Construction Code:</i>					
<i>Method Construction:</i>					
<i>Other Method Construction:</i>					
<u>Pipe Information</u>					
<i>Pipe ID:</i>		1002777701			
<i>Casing No:</i>		0			
<i>Comment:</i>					
<i>Alt Name:</i>					
<u>Construction Record - Casing</u>					
<i>Casing ID:</i>		1002777703			
<i>Layer:</i>					
<i>Material:</i>		5			
<i>Open Hole or Material:</i>		PLASTIC			
<i>Depth From:</i>					
<i>Depth To:</i>					
<i>Casing Diameter:</i>					
<i>Casing Diameter UOM:</i>					
<i>Casing Depth UOM:</i>					
<u>Construction Record - Screen</u>					
<i>Screen ID:</i>		1002777702			
<i>Layer:</i>					
<i>Slot:</i>					
<i>Screen Top Depth:</i>					
<i>Screen End Depth:</i>					
<i>Screen Material:</i>					
<i>Screen Depth UOM:</i>					
<i>Screen Diameter UOM:</i>					
<i>Screen Diameter:</i>					
<u>Results of Well Yield Testing</u>					
<i>Pump Test ID:</i>		1002777704			
<i>Pump Set At:</i>					
<i>Static Level:</i>					
<i>Final Level After Pumping:</i>					
<i>Recommended Pump Depth:</i>					
<i>Pumping Rate:</i>					
<i>Flowing Rate:</i>					
<i>Recommended Pump Rate:</i>					

<i>Map Key</i>	<i>Number of Records</i>	<i>Direction/ Distance (m)</i>	<i>Elevation (m)</i>	<i>Site</i>	<i>DB</i>
Levels UOM: Rate UOM: Water State After Test Code: Water State After Test: Pumping Test Method: Pumping Duration HR: Pumping Duration MIN: Flowing:					
<u>Hole Diameter</u>					
Hole ID:			1002777698		
Diameter:					
Depth From:					
Depth To:			5.50		
Hole Depth UOM:			m		
Hole Diameter UOM:					
<u>Bore Hole Information</u>					
Bore Hole ID:	1002777801			Spatial Status:	
DP2BR:				Cluster Kind:	This is a record from cluster log sheet
Code OB:				UTMRC:	3
Code OB Desc:				UTMRC Desc:	margin of error : 10 - 30 m
Open Hole:				Location Method:	wwr
Elevation:	113.549621			Org CS:	UTM83
Elevrc:				Date Completed:	6/17/2008
Remarks:					
Elevrc Desc:					
Location Source Date:					
Improvement Location Source:					
Improvement Location Method:					
Source Revision Comment:					
Supplier Comment:					
<u>Annular Space/Abandonment Sealing Record</u>					
Plug ID:			1002777805		
Layer:					
Plug From:					
Plug To:					
Plug Depth UOM:					
<u>Method of Construction & Well Use</u>					
Method Construction ID:			1002777804		
Method Construction Code:					
Method Construction:					
Other Method Construction:					
<u>Pipe Information</u>					
Pipe ID:			1002777806		
Casing No:			0		
Comment:					
Alt Name:					
<u>Construction Record - Casing</u>					

Map Key	Number of Records	Direction/ Distance (m)	Elevation (m)	Site	DB
<hr/>					
Casing ID:		1002777808			
Layer:					
Material:		5			
Open Hole or Material:		PLASTIC			
Depth From:					
Depth To:					
Casing Diameter:					
Casing Diameter UOM:					
Casing Depth UOM:					
<u>Construction Record - Screen</u>					
Screen ID:		1002777807			
Layer:					
Slot:					
Screen Top Depth:					
Screen End Depth:					
Screen Material:					
Screen Depth UOM:					
Screen Diameter UOM:					
Screen Diameter:					
<u>Results of Well Yield Testing</u>					
Pump Test ID:		1002777809			
Pump Set At:					
Static Level:					
Final Level After Pumping:					
Recommended Pump Depth:					
Pumping Rate:					
Flowing Rate:					
Recommended Pump Rate:					
Levels UOM:					
Rate UOM:					
Water State After Test Code:					
Water State After Test:					
Pumping Test Method:					
Pumping Duration HR:					
Pumping Duration MIN:					
Flowing:					
<u>Hole Diameter</u>					
Hole ID:		1002777803			
Diameter:					
Depth From:					
Depth To:		5.50			
Hole Depth UOM:		m			
Hole Diameter UOM:					
<u>Bore Hole Information</u>					
Bore Hole ID:	1001719338			Spatial Status:	
DP2BR:				Cluster Kind:	
Code OB:				UTMRC:	3
Code OB Desc:				UTMRC Desc:	margin of error : 10 - 30 m
Open Hole:	N			Location Method:	wwr
Elevation:	113.556541			Org CS:	UTM83
Elevrc:				Date Completed:	7/11/2008
Remarks:					
Elevrc Desc:					
Location Source Date:					

Map Key	Number of Records	Direction/ Distance (m)	Elevation (m)	Site	DB
Improvement Location Source:					
Improvement Location Method:					
Source Revision Comment:					
Supplier Comment:					
<u>Overburden and Bedrock</u>					
<u>Materials Interval</u>					
Formation ID:		1002777839			
Layer:		1			
Color:		2			
General Color:		GREY			
Mat1:		06			
Most Common Material:		SILT			
Mat2:		34			
Other Materials:		TILL			
Mat3:		61			
Other Materials:		CLAYEY			
Formation Top Depth:		0.00			
Formation End Depth:		2.00			
Formation End Depth UOM:		m			
Formation ID:		1002777840			
Layer:		2			
Color:		2			
General Color:		GREY			
Mat1:		28			
Most Common Material:		SAND			
Mat2:					
Other Materials:					
Mat3:					
Other Materials:					
Formation Top Depth:		2.00			
Formation End Depth:		5.00			
Formation End Depth UOM:		m			
Formation ID:		1002777841			
Layer:		3			
Color:		2			
General Color:		GREY			
Mat1:		06			
Most Common Material:		SILT			
Mat2:					
Other Materials:					
Mat3:		66			
Other Materials:		DENSE			
Formation Top Depth:		5.00			
Formation End Depth:		5.50			
Formation End Depth UOM:		m			
<u>Annular Space/Abandonment</u>					
<u>Sealing Record</u>					
Plug ID:		1002777842			
Layer:		1			
Plug From:		0.00			
Plug To:		1.00			
Plug Depth UOM:		m			
Plug ID:		1002777843			
Layer:		2			
Plug From:		1.00			
Plug To:		3.00			
Plug Depth UOM:		m			

Map Key	Number of Records	Direction/ Distance (m)	Elevation (m)	Site	DB
Plug ID:		1002777844			
Layer:		3			
Plug From:		3.00			
Plug To:		5.50			
Plug Depth UOM:		m			
<u>Method of Construction & Well Use</u>					
Method Construction ID:		1002777847			
Method Construction Code:					
Method Construction:					
Other Method Construction:					
<u>Pipe Information</u>					
Pipe ID:		1002777837			
Casing No:		0			
Comment:					
Alt Name:					
<u>Construction Record - Casing</u>					
Casing ID:		1002777845			
Layer:		1			
Material:		5			
Open Hole or Material:		PLASTIC			
Depth From:		0.00			
Depth To:		4.50			
Casing Diameter:		4.10			
Casing Diameter UOM:		cm			
Casing Depth UOM:		m			
<u>Construction Record - Screen</u>					
Screen ID:		1002777846			
Layer:		1			
Slot:		10			
Screen Top Depth:					
Screen End Depth:					
Screen Material:					
Screen Depth UOM:		m			
Screen Diameter UOM:		cm			
Screen Diameter:		4.20			
<u>Results of Well Yield Testing</u>					
Pump Test ID:		1002777838			
Pump Set At:					
Static Level:		3.00			
Final Level After Pumping:					
Recommended Pump Depth:					
Pumping Rate:					
Flowing Rate:					
Recommended Pump Rate:					
Levels UOM:		m			
Rate UOM:					
Water State After Test Code:		0			
Water State After Test:					
Pumping Test Method:		0			
Pumping Duration HR:					

Map Key	Number of Records	Direction/ Distance (m)	Elevation (m)	Site	DB
Pumping Duration MIN:					
Flowing:					
253	1 of 1	SE/196.5	106.6	ON	BORE
Borehole ID:	648072			Type:	Borehole
Use:	Geotechnical/Geological Investigation			Status::	
Drill Method::	Boring			UTM Zone::	17
Easting::	630125			Northing::	4836503
Location Accuracy::				Orig. Ground Elev m::	116
Elev. Reliability Note::				DEM Ground Elev m::	114
Total Depth m::	-999			Primary Name::	
Township::				Concession::	
Lot::				Municipality:	
Completion Date::	APR-1958			Static Water Level::	.8
Primary Water Use::	Not Used			Sec. Water Use::	
--Details--					
Stratum ID:	218521402			Top Depth(m):	0.0
Bottom Depth(m):	3.8			Stratum Desc:	FILL,SAND-MEDIUM. BROWN,LOOSE.
Stratum ID:	218521403			Top Depth(m):	3.8
Bottom Depth(m):				Stratum Desc:	CLAY,SILT. GREY,LACUSTRINE,STIFF, AGE GLACIAL, WATER STABLE AT 379.4 FEET. 012 02
254	1 of 2	NW/196.7	109.4	1329 Bay Street Toronto ON M5R 2C4	EHS
Postal Code:					
City:					
Address2:					
Address1:					
Provstate:					
Order No.:	20050906007				
Addit. Info Ordered::	Fire Insur. Maps and/or Site Plans, City Directory				
Report Date:	9/9/2005				
Report Type:	Complete Report				
Search Radius (km):	0.25				
254	2 of 2	NW/196.7	109.4	CHARLES LAIMAN LTD. 1329 BAY ST FLOOR 3 TORONTO ON M5R 2C4	SCT
Established:	1960				
Plant Size (ft²):	0				
Employment:	1				
--Details--					
Description:	JEWELLERY, PRECIOUS METAL				
SIC/NAICS Code:	3911				
255	1 of 1	SSE/197.5	107.2	ON	WWIS
Well ID:	7106559			Data Entry Status:	
Construction Date:				Data Src:	

Map Key	Number of Records	Direction/ Distance (m)	Elevation (m)	Site	DB
---------	-------------------	----------------------------	------------------	------	----

Construction Record - Screen

Screen ID: 1002774216
 Layer:
 Slot:
 Screen Top Depth: 5.00
 Screen End Depth: 6.00
 Screen Material:
 Screen Depth UOM: m
 Screen Diameter UOM:
 Screen Diameter:

Results of Well Yield Testing

Pump Test ID: 1002774218
 Pump Set At:
 Static Level:
 Final Level After Pumping:
 Recommended Pump Depth:
 Pumping Rate:
 Flowing Rate:
 Recommended Pump Rate:
 Levels UOM:
 Rate UOM:
 Water State After Test Code:
 Water State After Test:
 Pumping Test Method:
 Pumping Duration HR:
 Pumping Duration MIN:
 Flowing:

Hole Diameter

Hole ID: 1002774213
 Diameter: 20.32
 Depth From:
 Depth To: 6.00
 Hole Depth UOM: m
 Hole Diameter UOM: cm

Bore Hole Information

Bore Hole ID: 1002774352
 DP2BR:
 Code OB:
 Code OB Desc:
 Open Hole:
 Elevation: 113.656524
 Elevrc:
 Remarks:
 Elevrc Desc:
 Location Source Date:
 Improvement Location Source:
 Improvement Location Method:
 Source Revision Comment:
 Supplier Comment:

Spatial Status:
Cluster Kind: This is a record from cluster log sheet
UTMRC: 3
UTMRC Desc: margin of error : 10 - 30 m
Location Method: wwr
Org CS: UTM83
Date Completed: 6/2/2008

**Annular Space/Abandonment
Sealing Record**

Plug ID: 1002774356

Map Key	Number of Records	Direction/ Distance (m)	Elevation (m)	Site	DB
Layer:					
Plug From:					
Plug To:					
Plug Depth UOM:					
<u>Method of Construction & Well Use</u>					
Method Construction ID: 1002774355					
Method Construction Code:					
Method Construction:					
Other Method Construction: AUGER					
<u>Pipe Information</u>					
Pipe ID: 1002774357					
Casing No: 0					
Comment:					
Alt Name:					
<u>Construction Record - Casing</u>					
Casing ID: 1002774359					
Layer:					
Material: 5					
Open Hole or Material: PLASTIC					
Depth From:					
Depth To: 5.00					
Casing Diameter:					
Casing Diameter UOM:					
Casing Depth UOM: m					
<u>Construction Record - Screen</u>					
Screen ID: 1002774358					
Layer:					
Slot:					
Screen Top Depth: 5.00					
Screen End Depth: 6.00					
Screen Material:					
Screen Depth UOM: m					
Screen Diameter UOM:					
Screen Diameter:					
<u>Results of Well Yield Testing</u>					
Pump Test ID: 1002774360					
Pump Set At:					
Static Level:					
Final Level After Pumping:					
Recommended Pump Depth:					
Pumping Rate:					
Flowing Rate:					
Recommended Pump Rate:					
Levels UOM:					
Rate UOM:					
Water State After Test Code:					
Water State After Test:					
Pumping Test Method:					
Pumping Duration HR:					
Pumping Duration MIN:					
Flowing:					

<i>Map Key</i>	<i>Number of Records</i>	<i>Direction/ Distance (m)</i>	<i>Elevation (m)</i>	<i>Site</i>	<i>DB</i>
<u>Hole Diameter</u>					
<i>Hole ID:</i>			1002774354		
<i>Diameter:</i>			20.32		
<i>Depth From:</i>					
<i>Depth To:</i>			6.00		
<i>Hole Depth UOM:</i>			m		
<i>Hole Diameter UOM:</i>			cm		
<u>Bore Hole Information</u>					
<i>Bore Hole ID:</i>	1002774370			<i>Spatial Status:</i>	
<i>DP2BR:</i>				<i>Cluster Kind:</i>	This is a record from cluster log sheet
<i>Code OB:</i>				<i>UTMRC:</i>	3
<i>Code OB Desc:</i>				<i>UTMRC Desc:</i>	margin of error : 10 - 30 m
<i>Open Hole:</i>				<i>Location Method:</i>	wwr
<i>Elevation:</i>	113.680397			<i>Org CS:</i>	UTM83
<i>Elevrc:</i>				<i>Date Completed:</i>	6/2/2008
<i>Remarks:</i>					
<i>Elevrc Desc:</i>					
<i>Location Source Date:</i>					
<i>Improvement Location Source:</i>					
<i>Improvement Location Method:</i>					
<i>Source Revision Comment:</i>					
<i>Supplier Comment:</i>					
<u>Annular Space/Abandonment Sealing Record</u>					
<i>Plug ID:</i>			1002774374		
<i>Layer:</i>					
<i>Plug From:</i>					
<i>Plug To:</i>					
<i>Plug Depth UOM:</i>					
<u>Method of Construction & Well Use</u>					
<i>Method Construction ID:</i>			1002774373		
<i>Method Construction Code:</i>					
<i>Method Construction:</i>					
<i>Other Method Construction:</i>			AUGER		
<u>Pipe Information</u>					
<i>Pipe ID:</i>			1002774375		
<i>Casing No:</i>			0		
<i>Comment:</i>					
<i>Alt Name:</i>					
<u>Construction Record - Casing</u>					
<i>Casing ID:</i>			1002774377		
<i>Layer:</i>					
<i>Material:</i>			5		
<i>Open Hole or Material:</i>			PLASTIC		
<i>Depth From:</i>					
<i>Depth To:</i>			5.00		
<i>Casing Diameter:</i>					
<i>Casing Diameter UOM:</i>					

<i>Map Key</i>	<i>Number of Records</i>	<i>Direction/ Distance (m)</i>	<i>Elevation (m)</i>	<i>Site</i>	<i>DB</i>
Casing Depth UOM:		m			
<u>Construction Record - Screen</u>					
Screen ID:		1002774376			
Layer:					
Slot:					
Screen Top Depth:		5.00			
Screen End Depth:		6.00			
Screen Material:					
Screen Depth UOM:		m			
Screen Diameter UOM:					
Screen Diameter:					
<u>Results of Well Yield Testing</u>					
Pump Test ID:		1002774378			
Pump Set At:					
Static Level:					
Final Level After Pumping:					
Recommended Pump Depth:					
Pumping Rate:					
Flowing Rate:					
Recommended Pump Rate:					
Levels UOM:					
Rate UOM:					
Water State After Test Code:					
Water State After Test:					
Pumping Test Method:					
Pumping Duration HR:					
Pumping Duration MIN:					
Flowing:					
<u>Hole Diameter</u>					
Hole ID:		1002774372			
Diameter:		20.32			
Depth From:					
Depth To:		6.00			
Hole Depth UOM:		m			
Hole Diameter UOM:		cm			
<u>Bore Hole Information</u>					
Bore Hole ID:	1002774440			Spatial Status:	
DP2BR:				Cluster Kind:	This is a record from cluster log sheet
Code OB:				UTMRC:	3
Code OB Desc:				UTMRC Desc:	margin of error : 10 - 30 m
Open Hole:				Location Method:	wwr
Elevation:	113.811264			Org CS:	UTM83
Elevrc:				Date Completed:	6/2/2008
Remarks:					
Elevrc Desc:					
Location Source Date:					
Improvement Location Source:					
Improvement Location Method:					
Source Revision Comment:					
Supplier Comment:					
<u>Annular Space/Abandonment Sealing Record</u>					

Map Key	Number of Records	Direction/ Distance (m)	Elevation (m)	Site	DB
Plug ID:		1002774444			
Layer:					
Plug From:					
Plug To:					
Plug Depth UOM:					
<u>Method of Construction & Well Use</u>					
Method Construction ID:		1002774443			
Method Construction Code:					
Method Construction:					
Other Method Construction:		AUGER			
<u>Pipe Information</u>					
Pipe ID:		1002774445			
Casing No:		0			
Comment:					
Alt Name:					
<u>Construction Record - Casing</u>					
Casing ID:		1002774447			
Layer:					
Material:		5			
Open Hole or Material:		PLASTIC			
Depth From:					
Depth To:		5.00			
Casing Diameter:					
Casing Diameter UOM:					
Casing Depth UOM:		m			
<u>Construction Record - Screen</u>					
Screen ID:		1002774446			
Layer:					
Slot:					
Screen Top Depth:		5.00			
Screen End Depth:		6.00			
Screen Material:					
Screen Depth UOM:		m			
Screen Diameter UOM:					
Screen Diameter:					
<u>Results of Well Yield Testing</u>					
Pump Test ID:		1002774448			
Pump Set At:					
Static Level:					
Final Level After Pumping:					
Recommended Pump Depth:					
Pumping Rate:					
Flowing Rate:					
Recommended Pump Rate:					
Levels UOM:					
Rate UOM:					
Water State After Test Code:					
Water State After Test:					
Pumping Test Method:					
Pumping Duration HR:					
Pumping Duration MIN:					

<i>Map Key</i>	<i>Number of Records</i>	<i>Direction/ Distance (m)</i>	<i>Elevation (m)</i>	<i>Site</i>	<i>DB</i>
Flowing:					
<u>Hole Diameter</u>					
Hole ID:			1002774442		
Diameter:			20.32		
Depth From:					
Depth To:			6.00		
Hole Depth UOM:			m		
Hole Diameter UOM:			cm		
<u>Bore Hole Information</u>					
Bore Hole ID:	1002774227			Spatial Status:	
DP2BR:				Cluster Kind:	This is a record from cluster log sheet
Code OB:				UTMRC:	3
Code OB Desc:				UTMRC Desc:	margin of error : 10 - 30 m
Open Hole:				Location Method:	wwr
Elevation:	113.701995			Org CS:	UTM83
Elevrc:				Date Completed:	6/2/2008
Remarks:					
Elevrc Desc:					
Location Source Date:					
Improvement Location Source:					
Improvement Location Method:					
Source Revision Comment:					
Supplier Comment:					
<u>Method of Construction & Well Use</u>					
Method Construction ID:	1002774230				
Method Construction Code:					
Method Construction:					
Other Method Construction:	AUGER				
<u>Pipe Information</u>					
Pipe ID:	1002774231				
Casing No:	0				
Comment:					
Alt Name:					
<u>Construction Record - Casing</u>					
Casing ID:	1002774233				
Layer:					
Material:	5				
Open Hole or Material:	PLASTIC				
Depth From:					
Depth To:	5.00				
Casing Diameter:					
Casing Diameter UOM:					
Casing Depth UOM:	m				
<u>Construction Record - Screen</u>					
Screen ID:	1002774232				
Layer:					
Slot:					
Screen Top Depth:	5.00				

Map Key	Number of Records	Direction/ Distance (m)	Elevation (m)	Site	DB
Screen End Depth:		6.00			
Screen Material:					
Screen Depth UOM:		m			
Screen Diameter UOM:					
Screen Diameter:					
<u>Results of Well Yield Testing</u>					
Pump Test ID:		1002774234			
Pump Set At:					
Static Level:					
Final Level After Pumping:					
Recommended Pump Depth:					
Pumping Rate:					
Flowing Rate:					
Recommended Pump Rate:					
Levels UOM:					
Rate UOM:					
Water State After Test Code:					
Water State After Test:					
Pumping Test Method:					
Pumping Duration HR:					
Pumping Duration MIN:					
Flowing:					
<u>Hole Diameter</u>					
Hole ID:		1002774229			
Diameter:		20.32			
Depth From:					
Depth To:		6.00			
Hole Depth UOM:		m			
Hole Diameter UOM:		cm			
<u>Bore Hole Information</u>					
Bore Hole ID:		1002774235		Spatial Status:	
DP2BR:				Cluster Kind:	This is a record from cluster log sheet
Code OB:				UTMRC:	3
Code OB Desc:				UTMRC Desc:	margin of error : 10 - 30 m
Open Hole:				Location Method:	wwr
Elevation:		113.711135		Org CS:	UTM83
Elevrc:				Date Completed:	6/2/2008
Remarks:					
Elevrc Desc:					
Location Source Date:					
Improvement Location Source:					
Improvement Location Method:					
Source Revision Comment:					
Supplier Comment:					
<u>Method of Construction & Well Use</u>					
Method Construction ID:		1002774238			
Method Construction Code:					
Method Construction:					
Other Method Construction:		AUGER			
<u>Pipe Information</u>					
Pipe ID:		1002774239			

<i>Map Key</i>	<i>Number of Records</i>	<i>Direction/ Distance (m)</i>	<i>Elevation (m)</i>	<i>Site</i>	<i>DB</i>
<i>Casing No:</i> <i>Comment:</i> <i>Alt Name:</i>	0				
<u>Construction Record - Casing</u>					
<i>Casing ID:</i> <i>Layer:</i> <i>Material:</i> <i>Open Hole or Material:</i> <i>Depth From:</i> <i>Depth To:</i> <i>Casing Diameter:</i> <i>Casing Diameter UOM:</i> <i>Casing Depth UOM:</i>	1002774241 5 PLASTIC 5.00 m				
<u>Construction Record - Screen</u>					
<i>Screen ID:</i> <i>Layer:</i> <i>Slot:</i> <i>Screen Top Depth:</i> <i>Screen End Depth:</i> <i>Screen Material:</i> <i>Screen Depth UOM:</i> <i>Screen Diameter UOM:</i> <i>Screen Diameter:</i>	1002774240 5.00 6.00 m				
<u>Results of Well Yield Testing</u>					
<i>Pump Test ID:</i> <i>Pump Set At:</i> <i>Static Level:</i> <i>Final Level After Pumping:</i> <i>Recommended Pump Depth:</i> <i>Pumping Rate:</i> <i>Flowing Rate:</i> <i>Recommended Pump Rate:</i> <i>Levels UOM:</i> <i>Rate UOM:</i> <i>Water State After Test Code:</i> <i>Water State After Test:</i> <i>Pumping Test Method:</i> <i>Pumping Duration HR:</i> <i>Pumping Duration MIN:</i> <i>Flowing:</i>	1002774242				
<u>Hole Diameter</u>					
<i>Hole ID:</i> <i>Diameter:</i> <i>Depth From:</i> <i>Depth To:</i> <i>Hole Depth UOM:</i> <i>Hole Diameter UOM:</i>	1002774237 20.32 6.00 m cm				
<u>Bore Hole Information</u>					
<i>Bore Hole ID:</i> <i>DP2BR:</i> <i>Code OB:</i> <i>Code OB Desc:</i>	1002774251			<i>Spatial Status:</i> <i>Cluster Kind:</i> <i>UTMRC:</i> <i>UTMRC Desc:</i>	This is a record from cluster log sheet 3 margin of error : 10 - 30 m

Map Key	Number of Records	Direction/ Distance (m)	Elevation (m)	Site	DB
Open Hole:				Location Method:	wwr
Elevation:	113.734031			Org CS:	UTM83
Elevrc:				Date Completed:	6/2/2008
Remarks:					
Elevrc Desc:					
Location Source Date:					
Improvement Location Source:					
Improvement Location Method:					
Source Revision Comment:					
Supplier Comment:					
<u>Method of Construction & Well Use</u>					
Method Construction ID:	1002774254				
Method Construction Code:					
Method Construction:					
Other Method Construction:	AUGER				
<u>Pipe Information</u>					
Pipe ID:	1002774255				
Casing No:	0				
Comment:					
Alt Name:					
<u>Construction Record - Casing</u>					
Casing ID:	1002774257				
Layer:					
Material:	5				
Open Hole or Material:	PLASTIC				
Depth From:					
Depth To:	5.00				
Casing Diameter:					
Casing Diameter UOM:					
Casing Depth UOM:	m				
<u>Construction Record - Screen</u>					
Screen ID:	1002774256				
Layer:					
Slot:					
Screen Top Depth:	5.00				
Screen End Depth:	6.00				
Screen Material:					
Screen Depth UOM:	m				
Screen Diameter UOM:					
Screen Diameter:					
<u>Results of Well Yield Testing</u>					
Pump Test ID:	1002774258				
Pump Set At:					
Static Level:					
Final Level After Pumping:					
Recommended Pump Depth:					
Pumping Rate:					
Flowing Rate:					
Recommended Pump Rate:					
Levels UOM:					
Rate UOM:					

<i>Map Key</i>	<i>Number of Records</i>	<i>Direction/ Distance (m)</i>	<i>Elevation (m)</i>	<i>Site</i>	<i>DB</i>
Water State After Test Code:					
Water State After Test:					
Pumping Test Method:					
Pumping Duration HR:					
Pumping Duration MIN:					
Flowing:					
<u>Hole Diameter</u>					
Hole ID: 1002774253					
Diameter: 20.32					
Depth From:					
Depth To: 6.00					
Hole Depth UOM: m					
Hole Diameter UOM: cm					
<u>Bore Hole Information</u>					
Bore Hole ID: 1002774283					
DP2BR:					
Code OB:					
Code OB Desc:					
Open Hole:					
Elevation: 113.789573					
Elevrc:					
Remarks:					
Elevrc Desc:					
Location Source Date:					
Improvement Location Source:					
Improvement Location Method:					
Source Revision Comment:					
Supplier Comment:					
<u>Method of Construction & Well Use</u>					
Method Construction ID: 1002774286					
Method Construction Code:					
Method Construction:					
Other Method Construction: AUGER					
<u>Pipe Information</u>					
Pipe ID: 1002774287					
Casing No: 0					
Comment:					
Alt Name:					
<u>Construction Record - Casing</u>					
Casing ID: 1002774289					
Layer:					
Material: 5					
Open Hole or Material: PLASTIC					
Depth From:					
Depth To: 5.00					
Casing Diameter:					
Casing Diameter UOM:					
Casing Depth UOM: m					
<u>Construction Record - Screen</u>					

Spatial Status:
Cluster Kind: This is a record from cluster log sheet
UTMRC: 3
UTMRC Desc: margin of error : 10 - 30 m
Location Method: wwr
Org CS: UTM83
Date Completed: 6/2/2008

Map Key	Number of Records	Direction/ Distance (m)	Elevation (m)	Site	DB
Screen ID:		1002774288			
Layer:					
Slot:					
Screen Top Depth:		5.00			
Screen End Depth:		6.00			
Screen Material:					
Screen Depth UOM:		m			
Screen Diameter UOM:					
Screen Diameter:					
<u>Results of Well Yield Testing</u>					
Pump Test ID:		1002774290			
Pump Set At:					
Static Level:					
Final Level After Pumping:					
Recommended Pump Depth:					
Pumping Rate:					
Flowing Rate:					
Recommended Pump Rate:					
Levels UOM:					
Rate UOM:					
Water State After Test Code:					
Water State After Test:					
Pumping Test Method:					
Pumping Duration HR:					
Pumping Duration MIN:					
Flowing:					
<u>Hole Diameter</u>					
Hole ID:		1002774285			
Diameter:		20.32			
Depth From:					
Depth To:		6.00			
Hole Depth UOM:		m			
Hole Diameter UOM:		cm			
<u>Bore Hole Information</u>					
Bore Hole ID:	1002774395			Spatial Status:	
DP2BR:				Cluster Kind:	This is a record from cluster log sheet
Code OB:				UTMRC:	3
Code OB Desc:				UTMRC Desc:	margin of error : 10 - 30 m
Open Hole:				Location Method:	wwr
Elevation:	113.807929			Org CS:	UTM83
Elevrc:				Date Completed:	6/2/2008
Remarks:					
Elevrc Desc:					
Location Source Date:					
Improvement Location Source:					
Improvement Location Method:					
Source Revision Comment:					
Supplier Comment:					
<u>Annular Space/Abandonment Sealing Record</u>					
Plug ID:		1002774399			
Layer:					
Plug From:					

Map Key	Number of Records	Direction/ Distance (m)	Elevation (m)	Site	DB
Plug To:					
Plug Depth UOM:					
<u>Method of Construction & Well Use</u>					
Method Construction ID:	1002774398				
Method Construction Code:					
Method Construction:					
Other Method Construction:	AUGER				
<u>Pipe Information</u>					
Pipe ID:	1002774400				
Casing No:	0				
Comment:					
Alt Name:					
<u>Construction Record - Casing</u>					
Casing ID:	1002774402				
Layer:					
Material:	5				
Open Hole or Material:	PLASTIC				
Depth From:					
Depth To:	5.00				
Casing Diameter:					
Casing Diameter UOM:					
Casing Depth UOM:	m				
<u>Construction Record - Screen</u>					
Screen ID:	1002774401				
Layer:					
Slot:					
Screen Top Depth:	5.00				
Screen End Depth:	6.00				
Screen Material:					
Screen Depth UOM:	m				
Screen Diameter UOM:					
Screen Diameter:					
<u>Results of Well Yield Testing</u>					
Pump Test ID:	1002774403				
Pump Set At:					
Static Level:					
Final Level After Pumping:					
Recommended Pump Depth:					
Pumping Rate:					
Flowing Rate:					
Recommended Pump Rate:					
Levels UOM:					
Rate UOM:					
Water State After Test Code:					
Water State After Test:					
Pumping Test Method:					
Pumping Duration HR:					
Pumping Duration MIN:					
Flowing:					

Map Key	Number of Records	Direction/ Distance (m)	Elevation (m)	Site	DB
<u>Hole Diameter</u>					
Hole ID:		1002774397			
Diameter:		20.32			
Depth From:					
Depth To:		6.00			
Hole Depth UOM:		m			
Hole Diameter UOM:		cm			
<u>Bore Hole Information</u>					
Bore Hole ID:	1002774449			Spatial Status:	
DP2BR:				Cluster Kind:	This is a record from cluster log sheet
Code OB:				UTMRC:	3
Code OB Desc:				UTMRC Desc:	margin of error : 10 - 30 m
Open Hole:				Location Method:	wwr
Elevation:	113.806411			Org CS:	UTM83
Elevrc:				Date Completed:	6/2/2008
Remarks:					
Elevrc Desc:					
Location Source Date:					
Improvement Location Source:					
Improvement Location Method:					
Source Revision Comment:					
Supplier Comment:					
<u>Annular Space/Abandonment Sealing Record</u>					
Plug ID:	1002774453				
Layer:					
Plug From:					
Plug To:					
Plug Depth UOM:					
<u>Method of Construction & Well Use</u>					
Method Construction ID:	1002774452				
Method Construction Code:					
Method Construction:					
Other Method Construction:	AUGER				
<u>Pipe Information</u>					
Pipe ID:	1002774454				
Casing No:	0				
Comment:					
Alt Name:					
<u>Construction Record - Casing</u>					
Casing ID:	1002774456				
Layer:					
Material:	5				
Open Hole or Material:	PLASTIC				
Depth From:					
Depth To:	5.00				
Casing Diameter:					
Casing Diameter UOM:					
Casing Depth UOM:	m				

Map Key	Number of Records	Direction/ Distance (m)	Elevation (m)	Site	DB
----------------	--------------------------	--------------------------------	----------------------	-------------	-----------

Construction Record - Screen

Screen ID: 1002774455
 Layer:
 Slot:
 Screen Top Depth: 5.00
 Screen End Depth: 6.00
 Screen Material:
 Screen Depth UOM: m
 Screen Diameter UOM:
 Screen Diameter:

Results of Well Yield Testing

Pump Test ID: 1002774457
 Pump Set At:
 Static Level:
 Final Level After Pumping:
 Recommended Pump Depth:
 Pumping Rate:
 Flowing Rate:
 Recommended Pump Rate:
 Levels UOM:
 Rate UOM:
 Water State After Test Code:
 Water State After Test:
 Pumping Test Method:
 Pumping Duration HR:
 Pumping Duration MIN:
 Flowing:

Hole Diameter

Hole ID: 1002774451
 Diameter: 20.32
 Depth From:
 Depth To: 6.00
 Hole Depth UOM: m
 Hole Diameter UOM: cm

Bore Hole Information

Bore Hole ID: 1002774259
 DP2BR:
 Code OB:
 Code OB Desc:
 Open Hole:
 Elevation: 113.745071
 Elevrc:
 Remarks:
 Elevrc Desc:
 Location Source Date:
 Improvement Location Source:
 Improvement Location Method:
 Source Revision Comment:
 Supplier Comment:

Spatial Status:
Cluster Kind: This is a record from cluster log sheet
UTMRC: 3
UTMRC Desc: margin of error : 10 - 30 m
Location Method: wwr
Org CS: UTM83
Date Completed: 6/2/2008

Method of Construction & Well Use

Method Construction ID: 1002774262
 Method Construction Code:

Map Key	Number of Records	Direction/ Distance (m)	Elevation (m)	Site	DB
Method Construction:					
Other Method Construction:		AUGER			
<u>Pipe Information</u>					
Pipe ID:		1002774263			
Casing No:		0			
Comment:					
Alt Name:					
<u>Construction Record - Casing</u>					
Casing ID:		1002774265			
Layer:		5			
Material:		PLASTIC			
Open Hole or Material:		PLASTIC			
Depth From:		5.00			
Depth To:		5.00			
Casing Diameter:					
Casing Diameter UOM:					
Casing Depth UOM:		m			
<u>Construction Record - Screen</u>					
Screen ID:		1002774264			
Layer:					
Slot:					
Screen Top Depth:		5.00			
Screen End Depth:		6.00			
Screen Material:					
Screen Depth UOM:		m			
Screen Diameter UOM:					
Screen Diameter:					
<u>Results of Well Yield Testing</u>					
Pump Test ID:		1002774266			
Pump Set At:					
Static Level:					
Final Level After Pumping:					
Recommended Pump Depth:					
Pumping Rate:					
Flowing Rate:					
Recommended Pump Rate:					
Levels UOM:					
Rate UOM:					
Water State After Test Code:					
Water State After Test:					
Pumping Test Method:					
Pumping Duration HR:					
Pumping Duration MIN:					
Flowing:					
<u>Hole Diameter</u>					
Hole ID:		1002774261			
Diameter:		20.32			
Depth From:					
Depth To:		6.00			
Hole Depth UOM:		m			
Hole Diameter UOM:		cm			

<i>Map Key</i>	<i>Number of Records</i>	<i>Direction/ Distance (m)</i>	<i>Elevation (m)</i>	<i>Site</i>	<i>DB</i>
<u>Bore Hole Information</u>					
Bore Hole ID:	1002774379			Spatial Status:	
DP2BR:				Cluster Kind:	This is a record from cluster log sheet
Code OB:				UTMRC:	3
Code OB Desc:				UTMRC Desc:	margin of error : 10 - 30 m
Open Hole:				Location Method:	wwr
Elevation:	113.684402			Org CS:	UTM83
Elevrc:				Date Completed:	6/2/2008
Remarks:					
Elevrc Desc:					
Location Source Date:					
Improvement Location Source:					
Improvement Location Method:					
Source Revision Comment:					
Supplier Comment:					
<u>Annular Space/Abandonment Sealing Record</u>					
Plug ID:	1002774383				
Layer:					
Plug From:					
Plug To:					
Plug Depth UOM:					
<u>Method of Construction & Well Use</u>					
Method Construction ID:	1002774382				
Method Construction Code:					
Method Construction:					
Other Method Construction:	AUGER				
<u>Pipe Information</u>					
Pipe ID:	1002774384				
Casing No:	0				
Comment:					
Alt Name:					
<u>Construction Record - Casing</u>					
Casing ID:	1002774386				
Layer:					
Material:	5				
Open Hole or Material:	PLASTIC				
Depth From:					
Depth To:	5.00				
Casing Diameter:					
Casing Diameter UOM:					
Casing Depth UOM:	m				
<u>Construction Record - Screen</u>					
Screen ID:	1002774385				
Layer:					
Slot:					
Screen Top Depth:	5.00				
Screen End Depth:	6.00				
Screen Material:					

Map Key	Number of Records	Direction/ Distance (m)	Elevation (m)	Site	DB
Method Construction Code:					
Method Construction:					
Other Method Construction:		AUGER			
<u>Pipe Information</u>					
Pipe ID:		1002774409			
Casing No:		0			
Comment:					
Alt Name:					
<u>Construction Record - Casing</u>					
Casing ID:		1002774411			
Layer:					
Material:		5			
Open Hole or Material:		PLASTIC			
Depth From:					
Depth To:		5.00			
Casing Diameter:					
Casing Diameter UOM:					
Casing Depth UOM:		m			
<u>Construction Record - Screen</u>					
Screen ID:		1002774410			
Layer:					
Slot:					
Screen Top Depth:		5.00			
Screen End Depth:		6.00			
Screen Material:					
Screen Depth UOM:		m			
Screen Diameter UOM:					
Screen Diameter:					
<u>Results of Well Yield Testing</u>					
Pump Test ID:		1002774412			
Pump Set At:					
Static Level:					
Final Level After Pumping:					
Recommended Pump Depth:					
Pumping Rate:					
Flowing Rate:					
Recommended Pump Rate:					
Levels UOM:					
Rate UOM:					
Water State After Test Code:					
Water State After Test:					
Pumping Test Method:					
Pumping Duration HR:					
Pumping Duration MIN:					
Flowing:					
<u>Hole Diameter</u>					
Hole ID:		1002774406			
Diameter:		20.32			
Depth From:					
Depth To:		6.00			
Hole Depth UOM:		m			
Hole Diameter UOM:		cm			

Map Key	Number of Records	Direction/ Distance (m)	Elevation (m)	Site	DB
<u>Bore Hole Information</u>					
Bore Hole ID:	1002774431			Spatial Status:	
DP2BR:				Cluster Kind:	This is a record from cluster log sheet
Code OB:				UTMRC:	3
Code OB Desc:				UTMRC Desc:	margin of error : 10 - 30 m
Open Hole:				Location Method:	wwr
Elevation:	113.817741			Org CS:	UTM83
Elevrc:				Date Completed:	6/2/2008
Remarks:					
Elevrc Desc:					
Location Source Date:					
Improvement Location Source:					
Improvement Location Method:					
Source Revision Comment:					
Supplier Comment:					
<u>Annular Space/Abandonment Sealing Record</u>					
Plug ID:	1002774435				
Layer:					
Plug From:					
Plug To:					
Plug Depth UOM:					
<u>Method of Construction & Well Use</u>					
Method Construction ID:	1002774434				
Method Construction Code:					
Method Construction:					
Other Method Construction:	AUGER				
<u>Pipe Information</u>					
Pipe ID:	1002774436				
Casing No:	0				
Comment:					
Alt Name:					
<u>Construction Record - Casing</u>					
Casing ID:	1002774438				
Layer:					
Material:	5				
Open Hole or Material:	PLASTIC				
Depth From:					
Depth To:	5.00				
Casing Diameter:					
Casing Diameter UOM:					
Casing Depth UOM:	m				
<u>Construction Record - Screen</u>					
Screen ID:	1002774437				
Layer:					
Slot:					
Screen Top Depth:	5.00				
Screen End Depth:	6.00				

Map Key	Number of Records	Direction/ Distance (m)	Elevation (m)	Site	DB
Screen Material:					
Screen Depth UOM: m					
Screen Diameter UOM:					
Screen Diameter:					
<u>Results of Well Yield Testing</u>					
Pump Test ID: 1002774439					
Pump Set At:					
Static Level:					
Final Level After Pumping:					
Recommended Pump Depth:					
Pumping Rate:					
Flowing Rate:					
Recommended Pump Rate:					
Levels UOM:					
Rate UOM:					
Water State After Test Code:					
Water State After Test:					
Pumping Test Method:					
Pumping Duration HR:					
Pumping Duration MIN:					
Flowing:					
<u>Hole Diameter</u>					
Hole ID: 1002774433					
Diameter: 20.32					
Depth From:					
Depth To: 6.00					
Hole Depth UOM: m					
Hole Diameter UOM: cm					
<u>Bore Hole Information</u>					
Bore Hole ID: 1002774219					
DP2BR:					
Code OB:					
Code OB Desc:					
Open Hole:					
Elevation: 113.694137					
Elevrc:					
Remarks:					
Elevrc Desc:					
Location Source Date:					
Improvement Location Source:					
Improvement Location Method:					
Source Revision Comment:					
Supplier Comment:					
<u>Method of Construction & Well Use</u>					
Method Construction ID: 1002774222					
Method Construction Code:					
Method Construction:					
Other Method Construction: AUGER					
<u>Pipe Information</u>					
Pipe ID: 1002774223					
Casing No: 0					

Spatial Status:
Cluster Kind: This is a record from cluster log sheet
UTMRC: 3
UTMRC Desc: margin of error : 10 - 30 m
Location Method: wwr
Org CS: UTM83
Date Completed: 6/2/2008

<i>Map Key</i>	<i>Number of Records</i>	<i>Direction/ Distance (m)</i>	<i>Elevation (m)</i>	<i>Site</i>	<i>DB</i>
<i>Comment:</i>					
<i>Alt Name:</i>					
<u>Construction Record - Casing</u>					
<i>Casing ID:</i>			1002774225		
<i>Layer:</i>					
<i>Material:</i>		5			
<i>Open Hole or Material:</i>		PLASTIC			
<i>Depth From:</i>					
<i>Depth To:</i>		5.00			
<i>Casing Diameter:</i>					
<i>Casing Diameter UOM:</i>					
<i>Casing Depth UOM:</i>		m			
<u>Construction Record - Screen</u>					
<i>Screen ID:</i>			1002774224		
<i>Layer:</i>					
<i>Slot:</i>					
<i>Screen Top Depth:</i>		5.00			
<i>Screen End Depth:</i>		6.00			
<i>Screen Material:</i>					
<i>Screen Depth UOM:</i>		m			
<i>Screen Diameter UOM:</i>					
<i>Screen Diameter:</i>					
<u>Results of Well Yield Testing</u>					
<i>Pump Test ID:</i>			1002774226		
<i>Pump Set At:</i>					
<i>Static Level:</i>					
<i>Final Level After Pumping:</i>					
<i>Recommended Pump Depth:</i>					
<i>Pumping Rate:</i>					
<i>Flowing Rate:</i>					
<i>Recommended Pump Rate:</i>					
<i>Levels UOM:</i>					
<i>Rate UOM:</i>					
<i>Water State After Test Code:</i>					
<i>Water State After Test:</i>					
<i>Pumping Test Method:</i>					
<i>Pumping Duration HR:</i>					
<i>Pumping Duration MIN:</i>					
<i>Flowing:</i>					
<u>Hole Diameter</u>					
<i>Hole ID:</i>			1002774221		
<i>Diameter:</i>		20.32			
<i>Depth From:</i>					
<i>Depth To:</i>		6.00			
<i>Hole Depth UOM:</i>		m			
<i>Hole Diameter UOM:</i>		cm			
<u>Bore Hole Information</u>					
<i>Bore Hole ID:</i>	1002774275			<i>Spatial Status:</i>	
<i>DP2BR:</i>				<i>Cluster Kind:</i>	This is a record from cluster log sheet
<i>Code OB:</i>				<i>UTMRC:</i>	3
<i>Code OB Desc:</i>				<i>UTMRC Desc:</i>	margin of error : 10 - 30 m
<i>Open Hole:</i>				<i>Location Method:</i>	wwr

Map Key	Number of Records	Direction/ Distance (m)	Elevation (m)	Site	DB
Elevation:	113.776618			Org CS:	UTM83
Elevrc:				Date Completed:	6/2/2008
Remarks:					
Elevrc Desc:					
Location Source Date:					
Improvement Location Source:					
Improvement Location Method:					
Source Revision Comment:					
Supplier Comment:					
<u>Method of Construction & Well Use</u>					
Method Construction ID:	1002774278				
Method Construction Code:					
Method Construction:					
Other Method Construction:	AUGER				
<u>Pipe Information</u>					
Pipe ID:	1002774279				
Casing No:	0				
Comment:					
Alt Name:					
<u>Construction Record - Casing</u>					
Casing ID:	1002774281				
Layer:					
Material:	5				
Open Hole or Material:	PLASTIC				
Depth From:					
Depth To:	5.00				
Casing Diameter:					
Casing Diameter UOM:					
Casing Depth UOM:	m				
<u>Construction Record - Screen</u>					
Screen ID:	1002774280				
Layer:					
Slot:					
Screen Top Depth:	5.00				
Screen End Depth:	6.00				
Screen Material:					
Screen Depth UOM:	m				
Screen Diameter UOM:					
Screen Diameter:					
<u>Results of Well Yield Testing</u>					
Pump Test ID:	1002774282				
Pump Set At:					
Static Level:					
Final Level After Pumping:					
Recommended Pump Depth:					
Pumping Rate:					
Flowing Rate:					
Recommended Pump Rate:					
Levels UOM:					
Rate UOM:					
Water State After Test Code:					

Map Key	Number of Records	Direction/ Distance (m)	Elevation (m)	Site	DB
Water State After Test:					
Pumping Test Method:					
Pumping Duration HR:					
Pumping Duration MIN:					
Flowing:					
<u>Hole Diameter</u>					
Hole ID:			1002774277		
Diameter:			20.32		
Depth From:					
Depth To:			6.00		
Hole Depth UOM:			m		
Hole Diameter UOM:			cm		
<u>Bore Hole Information</u>					
Bore Hole ID:	1002774343			Spatial Status:	
DP2BR:				Cluster Kind:	This is a record from cluster log sheet
Code OB:				UTMRC:	3
Code OB Desc:				UTMRC Desc:	margin of error : 10 - 30 m
Open Hole:				Location Method:	wwr
Elevation:	113.617286			Org CS:	UTM83
Elevrc:				Date Completed:	6/2/2008
Remarks:					
Elevrc Desc:					
Location Source Date:					
Improvement Location Source:					
Improvement Location Method:					
Source Revision Comment:					
Supplier Comment:					
<u>Annular Space/Abandonment Sealing Record</u>					
Plug ID:			1002774347		
Layer:					
Plug From:					
Plug To:					
Plug Depth UOM:					
<u>Method of Construction & Well Use</u>					
Method Construction ID:			1002774346		
Method Construction Code:					
Method Construction:					
Other Method Construction:			AUGER		
<u>Pipe Information</u>					
Pipe ID:			1002774348		
Casing No:			0		
Comment:					
Alt Name:					
<u>Construction Record - Casing</u>					
Casing ID:			1002774350		
Layer:					
Material:			5		

<i>Map Key</i>	<i>Number of Records</i>	<i>Direction/ Distance (m)</i>	<i>Elevation (m)</i>	<i>Site</i>	<i>DB</i>
<i>Open Hole or Material:</i>		PLASTIC			
<i>Depth From:</i>					
<i>Depth To:</i>		5.00			
<i>Casing Diameter:</i>					
<i>Casing Diameter UOM:</i>					
<i>Casing Depth UOM:</i>		m			
<u>Construction Record - Screen</u>					
<i>Screen ID:</i>		1002774349			
<i>Layer:</i>					
<i>Slot:</i>					
<i>Screen Top Depth:</i>		5.00			
<i>Screen End Depth:</i>		6.00			
<i>Screen Material:</i>					
<i>Screen Depth UOM:</i>		m			
<i>Screen Diameter UOM:</i>					
<i>Screen Diameter:</i>					
<u>Results of Well Yield Testing</u>					
<i>Pump Test ID:</i>		1002774351			
<i>Pump Set At:</i>					
<i>Static Level:</i>					
<i>Final Level After Pumping:</i>					
<i>Recommended Pump Depth:</i>					
<i>Pumping Rate:</i>					
<i>Flowing Rate:</i>					
<i>Recommended Pump Rate:</i>					
<i>Levels UOM:</i>					
<i>Rate UOM:</i>					
<i>Water State After Test Code:</i>					
<i>Water State After Test:</i>					
<i>Pumping Test Method:</i>					
<i>Pumping Duration HR:</i>					
<i>Pumping Duration MIN:</i>					
<i>Flowing:</i>					
<u>Hole Diameter</u>					
<i>Hole ID:</i>		1002774345			
<i>Diameter:</i>		20.32			
<i>Depth From:</i>					
<i>Depth To:</i>		6.00			
<i>Hole Depth UOM:</i>		m			
<i>Hole Diameter UOM:</i>		cm			
<u>Bore Hole Information</u>					
<i>Bore Hole ID:</i>	1002774243			<i>Spatial Status:</i>	
<i>DP2BR:</i>				<i>Cluster Kind:</i>	This is a record from cluster log sheet
<i>Code OB:</i>				<i>UTMRC:</i>	3
<i>Code OB Desc:</i>				<i>UTMRC Desc:</i>	margin of error : 10 - 30 m
<i>Open Hole:</i>				<i>Location Method:</i>	wwr
<i>Elevation:</i>	113.721817			<i>Org CS:</i>	UTM83
<i>Elevrc:</i>				<i>Date Completed:</i>	6/2/2008
<i>Remarks:</i>					
<i>Elevrc Desc:</i>					
<i>Location Source Date:</i>					
<i>Improvement Location Source:</i>					
<i>Improvement Location Method:</i>					
<i>Source Revision Comment:</i>					

Map Key	Number of Records	Direction/ Distance (m)	Elevation (m)	Site	DB
Supplier Comment:					
<u>Method of Construction & Well Use</u>					
Method Construction ID:		1002774246			
Method Construction Code:					
Method Construction:					
Other Method Construction:		AUGER			
<u>Pipe Information</u>					
Pipe ID:		1002774247			
Casing No:		0			
Comment:					
Alt Name:					
<u>Construction Record - Casing</u>					
Casing ID:		1002774249			
Layer:					
Material:		5			
Open Hole or Material:		PLASTIC			
Depth From:					
Depth To:		5.00			
Casing Diameter:					
Casing Diameter UOM:					
Casing Depth UOM:		m			
<u>Construction Record - Screen</u>					
Screen ID:		1002774248			
Layer:					
Slot:					
Screen Top Depth:		5.00			
Screen End Depth:		6.00			
Screen Material:					
Screen Depth UOM:		m			
Screen Diameter UOM:					
Screen Diameter:					
<u>Results of Well Yield Testing</u>					
Pump Test ID:		1002774250			
Pump Set At:					
Static Level:					
Final Level After Pumping:					
Recommended Pump Depth:					
Pumping Rate:					
Flowing Rate:					
Recommended Pump Rate:					
Levels UOM:					
Rate UOM:					
Water State After Test Code:					
Water State After Test:					
Pumping Test Method:					
Pumping Duration HR:					
Pumping Duration MIN:					
Flowing:					
<u>Hole Diameter</u>					

Map Key	Number of Records	Direction/ Distance (m)	Elevation (m)	Site	DB
Hole ID:		1002774245			
Diameter:		20.32			
Depth From:					
Depth To:		6.00			
Hole Depth UOM:		m			
Hole Diameter UOM:		cm			
<u>Bore Hole Information</u>					
Bore Hole ID:	1002774298			Spatial Status:	
DP2BR:				Cluster Kind:	This is a record from cluster log sheet
Code OB:				UTMRC:	3
Code OB Desc:				UTMRC Desc:	margin of error : 10 - 30 m
Open Hole:				Location Method:	wwr
Elevation:	113.664505			Org CS:	UTM83
Elevrc:				Date Completed:	6/2/2008
Remarks:					
Elevrc Desc:					
Location Source Date:					
Improvement Location Source:					
Improvement Location Method:					
Source Revision Comment:					
Supplier Comment:					
<u>Annular Space/Abandonment Sealing Record</u>					
Plug ID:		1002774302			
Layer:					
Plug From:					
Plug To:					
Plug Depth UOM:					
<u>Method of Construction & Well Use</u>					
Method Construction ID:		1002774301			
Method Construction Code:					
Method Construction:					
Other Method Construction:		AUGER			
<u>Pipe Information</u>					
Pipe ID:		1002774303			
Casing No:		0			
Comment:					
Alt Name:					
<u>Construction Record - Casing</u>					
Casing ID:		1002774305			
Layer:					
Material:		5			
Open Hole or Material:		PLASTIC			
Depth From:					
Depth To:		5.00			
Casing Diameter:					
Casing Diameter UOM:					
Casing Depth UOM:		m			

<i>Map Key</i>	<i>Number of Records</i>	<i>Direction/ Distance (m)</i>	<i>Elevation (m)</i>	<i>Site</i>	<i>DB</i>
<u>Construction Record - Screen</u>					
Screen ID:		1002774304			
Layer:					
Slot:					
Screen Top Depth:		5.00			
Screen End Depth:		6.00			
Screen Material:					
Screen Depth UOM:		m			
Screen Diameter UOM:					
Screen Diameter:					
<u>Results of Well Yield Testing</u>					
Pump Test ID:		1002774306			
Pump Set At:					
Static Level:					
Final Level After Pumping:					
Recommended Pump Depth:					
Pumping Rate:					
Flowing Rate:					
Recommended Pump Rate:					
Levels UOM:					
Rate UOM:					
Water State After Test Code:					
Water State After Test:					
Pumping Test Method:					
Pumping Duration HR:					
Pumping Duration MIN:					
Flowing:					
<u>Hole Diameter</u>					
Hole ID:		1002774300			
Diameter:		20.32			
Depth From:					
Depth To:		6.00			
Hole Depth UOM:		m			
Hole Diameter UOM:		cm			
<u>Bore Hole Information</u>					
Bore Hole ID:	1002774316			Spatial Status:	
DP2BR:				Cluster Kind:	This is a record from cluster log sheet
Code OB:				UTMRC:	3
Code OB Desc:				UTMRC Desc:	margin of error : 10 - 30 m
Open Hole:				Location Method:	wwr
Elevation:	113.634109			Org CS:	UTM83
Elevrc:				Date Completed:	6/2/2008
Remarks:					
Elevrc Desc:					
Location Source Date:					
Improvement Location Source:					
Improvement Location Method:					
Source Revision Comment:					
Supplier Comment:					
<u>Annular Space/Abandonment Sealing Record</u>					
Plug ID:		1002774320			
Layer:					

Map Key	Number of Records	Direction/ Distance (m)	Elevation (m)	Site	DB
Plug From:					
Plug To:					
Plug Depth UOM:					
<u>Method of Construction & Well Use</u>					
Method Construction ID: 1002774319					
Method Construction Code:					
Method Construction:					
Other Method Construction: AUGER					
<u>Pipe Information</u>					
Pipe ID: 1002774321					
Casing No: 0					
Comment:					
Alt Name:					
<u>Construction Record - Casing</u>					
Casing ID: 1002774323					
Layer:					
Material: 5					
Open Hole or Material: PLASTIC					
Depth From:					
Depth To: 5.00					
Casing Diameter:					
Casing Diameter UOM:					
Casing Depth UOM: m					
<u>Construction Record - Screen</u>					
Screen ID: 1002774322					
Layer:					
Slot:					
Screen Top Depth: 5.00					
Screen End Depth: 6.00					
Screen Material:					
Screen Depth UOM: m					
Screen Diameter UOM:					
Screen Diameter:					
<u>Results of Well Yield Testing</u>					
Pump Test ID: 1002774324					
Pump Set At:					
Static Level:					
Final Level After Pumping:					
Recommended Pump Depth:					
Pumping Rate:					
Flowing Rate:					
Recommended Pump Rate:					
Levels UOM:					
Rate UOM:					
Water State After Test Code:					
Water State After Test:					
Pumping Test Method:					
Pumping Duration HR:					
Pumping Duration MIN:					
Flowing:					

<i>Map Key</i>	<i>Number of Records</i>	<i>Direction/ Distance (m)</i>	<i>Elevation (m)</i>	<i>Site</i>	<i>DB</i>
<u>Hole Diameter</u>					
Hole ID:			1002774318		
Diameter:			20.32		
Depth From:					
Depth To:			6.00		
Hole Depth UOM:			m		
Hole Diameter UOM:			cm		
<u>Bore Hole Information</u>					
Bore Hole ID:	1002774325			Spatial Status:	
DP2BR:				Cluster Kind:	This is a record from cluster log sheet
Code OB:				UTMRC:	3
Code OB Desc:				UTMRC Desc:	margin of error : 10 - 30 m
Open Hole:				Location Method:	wwr
Elevation:	113.626899			Org CS:	UTM83
Elevrc:				Date Completed:	6/2/2008
Remarks:					
Elevrc Desc:					
Location Source Date:					
Improvement Location Source:					
Improvement Location Method:					
Source Revision Comment:					
Supplier Comment:					
<u>Annular Space/Abandonment Sealing Record</u>					
Plug ID:			1002774329		
Layer:					
Plug From:					
Plug To:					
Plug Depth UOM:					
<u>Method of Construction & Well Use</u>					
Method Construction ID:			1002774328		
Method Construction Code:					
Method Construction:					
Other Method Construction:			AUGER		
<u>Pipe Information</u>					
Pipe ID:			1002774330		
Casing No:			0		
Comment:					
Alt Name:					
<u>Construction Record - Casing</u>					
Casing ID:			1002774332		
Layer:					
Material:			5		
Open Hole or Material:			PLASTIC		
Depth From:					
Depth To:			5.00		
Casing Diameter:					
Casing Diameter UOM:					
Casing Depth UOM:			m		

<i>Map Key</i>	<i>Number of Records</i>	<i>Direction/ Distance (m)</i>	<i>Elevation (m)</i>	<i>Site</i>	<i>DB</i>
----------------	--------------------------	--------------------------------	----------------------	-------------	-----------

Construction Record - Screen

Screen ID: 1002774331
 Layer:
 Slot:
 Screen Top Depth: 5.00
 Screen End Depth: 6.00
 Screen Material:
 Screen Depth UOM: m
 Screen Diameter UOM:
 Screen Diameter:

Results of Well Yield Testing

Pump Test ID: 1002774333
 Pump Set At:
 Static Level:
 Final Level After Pumping:
 Recommended Pump Depth:
 Pumping Rate:
 Flowing Rate:
 Recommended Pump Rate:
 Levels UOM:
 Rate UOM:
 Water State After Test Code:
 Water State After Test:
 Pumping Test Method:
 Pumping Duration HR:
 Pumping Duration MIN:
 Flowing:

Hole Diameter

Hole ID: 1002774327
 Diameter: 20.32
 Depth From:
 Depth To: 6.00
 Hole Depth UOM: m
 Hole Diameter UOM: cm

Bore Hole Information

Bore Hole ID: 1002774334
 DP2BR:
 Code OB:
 Code OB Desc:
 Open Hole:
 Elevation: 113.61026
 Elevrc:
 Remarks:
 Elevrc Desc:
 Location Source Date:
 Improvement Location Source:
 Improvement Location Method:
 Source Revision Comment:
 Supplier Comment:

Spatial Status:
Cluster Kind: This is a record from cluster log sheet
UTMRC: 3
UTMRC Desc: margin of error : 10 - 30 m
Location Method: wwr
Org CS: UTM83
Date Completed: 6/2/2008

Annular Space/Abandonment Sealing Record

Plug ID: 1002774338

Map Key	Number of Records	Direction/ Distance (m)	Elevation (m)	Site	DB
Layer:					
Plug From:					
Plug To:					
Plug Depth UOM:					
<u>Method of Construction & Well Use</u>					
Method Construction ID: 1002774337					
Method Construction Code:					
Method Construction:					
Other Method Construction: AUGER					
<u>Pipe Information</u>					
Pipe ID: 1002774339					
Casing No: 0					
Comment:					
Alt Name:					
<u>Construction Record - Casing</u>					
Casing ID: 1002774341					
Layer:					
Material: 5					
Open Hole or Material: PLASTIC					
Depth From:					
Depth To: 5.00					
Casing Diameter:					
Casing Diameter UOM:					
Casing Depth UOM: m					
<u>Construction Record - Screen</u>					
Screen ID: 1002774340					
Layer:					
Slot:					
Screen Top Depth: 5.00					
Screen End Depth: 6.00					
Screen Material:					
Screen Depth UOM: m					
Screen Diameter UOM:					
Screen Diameter:					
<u>Results of Well Yield Testing</u>					
Pump Test ID: 1002774342					
Pump Set At:					
Static Level:					
Final Level After Pumping:					
Recommended Pump Depth:					
Pumping Rate:					
Flowing Rate:					
Recommended Pump Rate:					
Levels UOM:					
Rate UOM:					
Water State After Test Code:					
Water State After Test:					
Pumping Test Method:					
Pumping Duration HR:					
Pumping Duration MIN:					
Flowing:					

<i>Map Key</i>	<i>Number of Records</i>	<i>Direction/ Distance (m)</i>	<i>Elevation (m)</i>	<i>Site</i>	<i>DB</i>
----------------	--------------------------	--------------------------------	----------------------	-------------	-----------

Hole Diameter

Hole ID: 1002774336
Diameter: 20.32
Depth From:
Depth To: 6.00
Hole Depth UOM: m
Hole Diameter UOM: cm

Bore Hole Information

Bore Hole ID: 1002774267	Spatial Status:	
DP2BR:	Cluster Kind:	This is a record from cluster log sheet
Code OB:	UTMRC:	3
Code OB Desc:	UTMRC Desc:	margin of error : 10 - 30 m
Open Hole:	Location Method:	wwr
Elevation: 113.751831	Org CS:	UTM83
Elevrc:	Date Completed:	6/2/2008
Remarks:		
Elevrc Desc:		
Location Source Date:		
Improvement Location Source:		
Improvement Location Method:		
Source Revision Comment:		
Supplier Comment:		

Method of Construction & Well Use

Method Construction ID: 1002774270
Method Construction Code:
Method Construction:
Other Method Construction: AUGER

Pipe Information

Pipe ID: 1002774271
Casing No: 0
Comment:
Alt Name:

Construction Record - Casing

Casing ID: 1002774273
Layer:
Material: 5
Open Hole or Material: PLASTIC
Depth From:
Depth To: 5.00
Casing Diameter:
Casing Diameter UOM:
Casing Depth UOM: m

Construction Record - Screen

Screen ID: 1002774272
Layer:
Slot:
Screen Top Depth: 5.00
Screen End Depth: 6.00

Map Key	Number of Records	Direction/ Distance (m)	Elevation (m)	Site	DB
Screen Material:					
Screen Depth UOM:		m			
Screen Diameter UOM:					
Screen Diameter:					
<u>Results of Well Yield Testing</u>					
Pump Test ID:		1002774274			
Pump Set At:					
Static Level:					
Final Level After Pumping:					
Recommended Pump Depth:					
Pumping Rate:					
Flowing Rate:					
Recommended Pump Rate:					
Levels UOM:					
Rate UOM:					
Water State After Test Code:					
Water State After Test:					
Pumping Test Method:					
Pumping Duration HR:					
Pumping Duration MIN:					
Flowing:					
<u>Hole Diameter</u>					
Hole ID:		1002774269			
Diameter:		20.32			
Depth From:					
Depth To:		6.00			
Hole Depth UOM:		m			
Hole Diameter UOM:		cm			
<u>Bore Hole Information</u>					
Bore Hole ID:	1001616050			Spatial Status:	
DP2BR:				Cluster Kind:	
Code OB:				UTMRC:	3
Code OB Desc:				UTMRC Desc:	margin of error : 10 - 30 m
Open Hole:	N			Location Method:	wwr
Elevation:	113.642921			Org CS:	UTM83
Elevrc:				Date Completed:	6/2/2008
Remarks:					
Elevrc Desc:					
Location Source Date:					
Improvement Location Source:					
Improvement Location Method:					
Source Revision Comment:					
Supplier Comment:					
<u>Overburden and Bedrock</u>					
<u>Materials Interval</u>					
Formation ID:		1002774460			
Layer:		1			
Color:		2			
General Color:		GREY			
Mat1:		06			
Most Common Material:		SILT			
Mat2:					
Other Materials:					
Mat3:		61			

Map Key	Number of Records	Direction/ Distance (m)	Elevation (m)	Site	DB
Other Materials:		CLAYEY			
Formation Top Depth:		0.00			
Formation End Depth:		1.00			
Formation End Depth UOM:		m			
Formation ID:		1002774461			
Layer:		2			
Color:		2			
General Color:		GREY			
Mat1:		28			
Most Common Material:		SAND			
Mat2:					
Other Materials:					
Mat3:					
Other Materials:					
Formation Top Depth:		1.00			
Formation End Depth:		4.50			
Formation End Depth UOM:		m			
Formation ID:		1002774462			
Layer:		3			
Color:		2			
General Color:		GREY			
Mat1:		28			
Most Common Material:		SAND			
Mat2:		84			
Other Materials:		SILTY			
Mat3:					
Other Materials:					
Formation Top Depth:		4.50			
Formation End Depth:		5.20			
Formation End Depth UOM:		m			
Formation ID:		1002774463			
Layer:		4			
Color:		2			
General Color:		GREY			
Mat1:		28			
Most Common Material:		SAND			
Mat2:		84			
Other Materials:		SILTY			
Mat3:					
Other Materials:					
Formation Top Depth:		5.20			
Formation End Depth:		6.10			
Formation End Depth UOM:		m			
<u>Annular Space/Abandonment</u>					
<u>Sealing Record</u>					
Plug ID:		1002774465			
Layer:		1			
Plug From:		0.00			
Plug To:		1.00			
Plug Depth UOM:		m			
Plug ID:		1002774466			
Layer:		2			
Plug From:		1.00			
Plug To:		3.00			
Plug Depth UOM:		m			
Plug ID:		1002774467			
Layer:		3			
Plug From:		3.00			

Map Key	Number of Records	Direction/ Distance (m)	Elevation (m)	Site	DB
Plug To:		6.10			
Plug Depth UOM:		m			
<u>Method of Construction & Well Use</u>					
Method Construction ID:		1002774471			
Method Construction Code:		E			
Method Construction:		Auger			
Other Method Construction:					
<u>Pipe Information</u>					
Pipe ID:		1002774458			
Casing No:		0			
Comment:					
Alt Name:					
<u>Construction Record - Casing</u>					
Casing ID:		1002774468			
Layer:		1			
Material:		5			
Open Hole or Material:		PLASTIC			
Depth From:		0.00			
Depth To:		5.10			
Casing Diameter:		5.60			
Casing Diameter UOM:		cm			
Casing Depth UOM:		m			
<u>Construction Record - Screen</u>					
Screen ID:		1002774469			
Layer:		1			
Slot:		10			
Screen Top Depth:					
Screen End Depth:					
Screen Material:		5			
Screen Depth UOM:		m			
Screen Diameter UOM:		cm			
Screen Diameter:					
<u>Results of Well Yield Testing</u>					
Pump Test ID:		1002774459			
Pump Set At:					
Static Level:		2.50			
Final Level After Pumping:					
Recommended Pump Depth:					
Pumping Rate:					
Flowing Rate:					
Recommended Pump Rate:					
Levels UOM:		m			
Rate UOM:					
Water State After Test Code:		0			
Water State After Test:					
Pumping Test Method:		0			
Pumping Duration HR:					
Pumping Duration MIN:					
Flowing:					

Map Key	Number of Records	Direction/ Distance (m)	Elevation (m)	Site	DB
<u>Hole Diameter</u>					
Hole ID:		1002774464			
Diameter:		20.32			
Depth From:		0.00			
Depth To:		6.10			
Hole Depth UOM:		m			
Hole Diameter UOM:		cm			
<u>Bore Hole Information</u>					
Bore Hole ID:	1002774361			Spatial Status:	
DP2BR:				Cluster Kind:	This is a record from cluster log sheet
Code OB:				UTMRC:	3
Code OB Desc:				UTMRC Desc:	margin of error : 10 - 30 m
Open Hole:				Location Method:	wwr
Elevation:	113.683433			Org CS:	UTM83
Elevrc:				Date Completed:	6/2/2008
Remarks:					
Elevrc Desc:					
Location Source Date:					
Improvement Location Source:					
Improvement Location Method:					
Source Revision Comment:					
Supplier Comment:					
<u>Annular Space/Abandonment Sealing Record</u>					
Plug ID:	1002774365				
Layer:					
Plug From:					
Plug To:					
Plug Depth UOM:					
<u>Method of Construction & Well Use</u>					
Method Construction ID:	1002774364				
Method Construction Code:					
Method Construction:					
Other Method Construction:	AUGER				
<u>Pipe Information</u>					
Pipe ID:	1002774366				
Casing No:	0				
Comment:					
Alt Name:					
<u>Construction Record - Casing</u>					
Casing ID:	1002774368				
Layer:					
Material:	5				
Open Hole or Material:	PLASTIC				
Depth From:					
Depth To:	5.00				
Casing Diameter:					
Casing Diameter UOM:					
Casing Depth UOM:	m				

Map Key	Number of Records	Direction/ Distance (m)	Elevation (m)	Site	DB
----------------	--------------------------	--------------------------------	----------------------	-------------	-----------

Construction Record - Screen

Screen ID: 1002774367
 Layer:
 Slot:
 Screen Top Depth: 5.00
 Screen End Depth: 6.00
 Screen Material:
 Screen Depth UOM: m
 Screen Diameter UOM:
 Screen Diameter:

Results of Well Yield Testing

Pump Test ID: 1002774369
 Pump Set At:
 Static Level:
 Final Level After Pumping:
 Recommended Pump Depth:
 Pumping Rate:
 Flowing Rate:
 Recommended Pump Rate:
 Levels UOM:
 Rate UOM:
 Water State After Test Code:
 Water State After Test:
 Pumping Test Method:
 Pumping Duration HR:
 Pumping Duration MIN:
 Flowing:

Hole Diameter

Hole ID: 1002774363
 Diameter: 20.32
 Depth From:
 Depth To: 6.00
 Hole Depth UOM: m
 Hole Diameter UOM: cm

Bore Hole Information

Bore Hole ID: 1002774413
 DP2BR:
 Code OB:
 Code OB Desc:
 Open Hole:
 Elevation: 113.821342
 Elevrc:
 Remarks:
 Elevrc Desc:
 Location Source Date:
 Improvement Location Source:
 Improvement Location Method:
 Source Revision Comment:
 Supplier Comment:

Spatial Status:
Cluster Kind: This is a record from cluster log sheet
UTMRC: 3
UTMRC Desc: margin of error : 10 - 30 m
Location Method: wwr
Org CS: UTM83
Date Completed: 6/2/2008

Annular Space/Abandonment Sealing Record

Plug ID: 1002774417
 Layer:

<i>Map Key</i>	<i>Number of Records</i>	<i>Direction/ Distance (m)</i>	<i>Elevation (m)</i>	<i>Site</i>	<i>DB</i>
<i>Plug From:</i>					
<i>Plug To:</i>					
<i>Plug Depth UOM:</i>					
<u>Method of Construction & Well Use</u>					
<i>Method Construction ID:</i> 1002774416					
<i>Method Construction Code:</i>					
<i>Method Construction:</i>					
<i>Other Method Construction:</i> AUGER					
<u>Pipe Information</u>					
<i>Pipe ID:</i> 1002774418					
<i>Casing No:</i> 0					
<i>Comment:</i>					
<i>Alt Name:</i>					
<u>Construction Record - Casing</u>					
<i>Casing ID:</i> 1002774420					
<i>Layer:</i>					
<i>Material:</i> 5					
<i>Open Hole or Material:</i> PLASTIC					
<i>Depth From:</i>					
<i>Depth To:</i> 5.00					
<i>Casing Diameter:</i>					
<i>Casing Diameter UOM:</i>					
<i>Casing Depth UOM:</i> m					
<u>Construction Record - Screen</u>					
<i>Screen ID:</i> 1002774419					
<i>Layer:</i>					
<i>Slot:</i>					
<i>Screen Top Depth:</i> 5.00					
<i>Screen End Depth:</i> 6.00					
<i>Screen Material:</i>					
<i>Screen Depth UOM:</i> m					
<i>Screen Diameter UOM:</i>					
<i>Screen Diameter:</i>					
<u>Results of Well Yield Testing</u>					
<i>Pump Test ID:</i> 1002774421					
<i>Pump Set At:</i>					
<i>Static Level:</i>					
<i>Final Level After Pumping:</i>					
<i>Recommended Pump Depth:</i>					
<i>Pumping Rate:</i>					
<i>Flowing Rate:</i>					
<i>Recommended Pump Rate:</i>					
<i>Levels UOM:</i>					
<i>Rate UOM:</i>					
<i>Water State After Test Code:</i>					
<i>Water State After Test:</i>					
<i>Pumping Test Method:</i>					
<i>Pumping Duration HR:</i>					
<i>Pumping Duration MIN:</i>					
<i>Flowing:</i>					

Map Key	Number of Records	Direction/ Distance (m)	Elevation (m)	Site	DB
<u>Hole Diameter</u>					
Hole ID:			1002774415		
Diameter:			20.32		
Depth From:					
Depth To:			6.00		
Hole Depth UOM:			m		
Hole Diameter UOM:			cm		
<u>Bore Hole Information</u>					
Bore Hole ID:	1002774307			Spatial Status:	
DP2BR:				Cluster Kind:	This is a record from cluster log sheet
Code OB:				UTMRC:	3
Code OB Desc:				UTMRC Desc:	margin of error : 10 - 30 m
Open Hole:				Location Method:	wwr
Elevation:	113.646163			Org CS:	UTM83
Elevrc:				Date Completed:	6/2/2008
Remarks:					
Elevrc Desc:					
Location Source Date:					
Improvement Location Source:					
Improvement Location Method:					
Source Revision Comment:					
Supplier Comment:					
<u>Annular Space/Abandonment Sealing Record</u>					
Plug ID:			1002774311		
Layer:					
Plug From:					
Plug To:					
Plug Depth UOM:					
<u>Method of Construction & Well Use</u>					
Method Construction ID:			1002774310		
Method Construction Code:					
Method Construction:					
Other Method Construction:			AUGER		
<u>Pipe Information</u>					
Pipe ID:			1002774312		
Casing No:			0		
Comment:					
Alt Name:					
<u>Construction Record - Casing</u>					
Casing ID:			1002774314		
Layer:					
Material:			5		
Open Hole or Material:			PLASTIC		
Depth From:					
Depth To:			5.00		
Casing Diameter:					
Casing Diameter UOM:					
Casing Depth UOM:			m		

<i>Map Key</i>	<i>Number of Records</i>	<i>Direction/ Distance (m)</i>	<i>Elevation (m)</i>	<i>Site</i>	<i>DB</i>
----------------	--------------------------	--------------------------------	----------------------	-------------	-----------

Construction Record - Screen

Screen ID: 1002774313
 Layer:
 Slot:
 Screen Top Depth: 5.00
 Screen End Depth: 6.00
 Screen Material:
 Screen Depth UOM: m
 Screen Diameter UOM:
 Screen Diameter:

Results of Well Yield Testing

Pump Test ID: 1002774315
 Pump Set At:
 Static Level:
 Final Level After Pumping:
 Recommended Pump Depth:
 Pumping Rate:
 Flowing Rate:
 Recommended Pump Rate:
 Levels UOM:
 Rate UOM:
 Water State After Test Code:
 Water State After Test:
 Pumping Test Method:
 Pumping Duration HR:
 Pumping Duration MIN:
 Flowing:

Hole Diameter

Hole ID: 1002774309
 Diameter: 20.32
 Depth From:
 Depth To: 6.00
 Hole Depth UOM: m
 Hole Diameter UOM: cm

Bore Hole Information

Bore Hole ID: 1002774422
 DP2BR:
 Code OB:
 Code OB Desc:
 Open Hole:
 Elevation: 113.822654
 Elevrc:
 Remarks:
 Elevrc Desc:
 Location Source Date:
 Improvement Location Source:
 Improvement Location Method:
 Source Revision Comment:
 Supplier Comment:

Spatial Status:
Cluster Kind: This is a record from cluster log sheet
UTMRC: 3
UTMRC Desc: margin of error : 10 - 30 m
Location Method: wwr
Org CS: UTM83
Date Completed: 6/2/2008

Annular Space/Abandonment Sealing Record

Plug ID: 1002774426

Map Key	Number of Records	Direction/ Distance (m)	Elevation (m)	Site	DB
Layer:					
Plug From:					
Plug To:					
Plug Depth UOM:					
<u>Method of Construction & Well Use</u>					
Method Construction ID: 1002774425					
Method Construction Code:					
Method Construction:					
Other Method Construction: AUGER					
<u>Pipe Information</u>					
Pipe ID: 1002774427					
Casing No: 0					
Comment:					
Alt Name:					
<u>Construction Record - Casing</u>					
Casing ID: 1002774429					
Layer:					
Material: 5					
Open Hole or Material: PLASTIC					
Depth From:					
Depth To: 5.00					
Casing Diameter:					
Casing Diameter UOM:					
Casing Depth UOM: m					
<u>Construction Record - Screen</u>					
Screen ID: 1002774428					
Layer:					
Slot:					
Screen Top Depth: 5.00					
Screen End Depth: 6.00					
Screen Material:					
Screen Depth UOM: m					
Screen Diameter UOM:					
Screen Diameter:					
<u>Results of Well Yield Testing</u>					
Pump Test ID: 1002774430					
Pump Set At:					
Static Level:					
Final Level After Pumping:					
Recommended Pump Depth:					
Pumping Rate:					
Flowing Rate:					
Recommended Pump Rate:					
Levels UOM:					
Rate UOM:					
Water State After Test Code:					
Water State After Test:					
Pumping Test Method:					
Pumping Duration HR:					
Pumping Duration MIN:					
Flowing:					

Map Key	Number of Records	Direction/ Distance (m)	Elevation (m)	Site	DB
<u>Hole Diameter</u>					
Hole ID:		1002774424			
Diameter:		20.32			
Depth From:					
Depth To:		6.00			
Hole Depth UOM:		m			
Hole Diameter UOM:		cm			
256	1 of 1	SW/197.6	107.8	Kinton J L 97 Cumberland St Toronto ON M5R 3N7	TANK
Permit Date:		6/2/1919			
Permit Type:		BP 35054			
User Type:					
Installation Type::		Fuel tank			
Installation Size::					
Installation Config::		1 x Fuel tank			
No. Tanks Installed::		1			
Units of Measure::					
Value/Tank (\$)::		65			
Capacity(gal)::					
Reference::		CTA Building permits			
Location Desc::					
257	1 of 1	SE/197.7	106.7	Uptown Taxi Co 715 Yonge St Toronto ON	TANK
Permit Date:		6/7/1934			
Permit Type:		BP A51470			
User Type:		Taxi firm			
Installation Type::		gasoline tank			
Installation Size::					
Installation Config::		gasoline tank			
No. Tanks Installed::		1			
Units of Measure::					
Value/Tank (\$)::		100			
Capacity(gal)::					
Reference::		CTA Building Permits			
Location Desc::		715 Yonge St			
258	1 of 1	NW/197.8	108.9	Toronto ON	WWIS
Well ID:	7248583				
Construction Date:					
Primary Water Use:	Monitoring				
Sec. Water Use:					
Final Well Status:	Observation Wells				
Water Type:					
Casing Material:					
Audit No:	Z219766				
Tag:	A188285				
Construction Method:					
Elevation (m):					
Elevation Reliability:					
Depth to Bedrock:					
Well Depth:					
				Data Entry Status:	
				Data Src:	
				Date Received:	9/21/2015
				Selected Flag:	1
				Abandonment Rec:	
				Contractor:	7472
				Form Version:	7
				Owner:	
				Street Name:	BAY STREET 7 SCOLLARD STREET
				County:	YORK
				Municipality:	TORONTO CITY
				Site Info:	
				Lot:	
				Concession:	

Map Key	Number of Records	Direction/ Distance (m)	Elevation (m)	Site	DB
Overburden/Bedrock:				Concession Name:	
Pump Rate:				Easting NAD83:	
Static Water Level:				Northing NAD83:	
Flowing (Y/N):				Zone:	
Flow Rate:				UTM Reliability:	
Clear/Cloudy:					
<u>Bore Hole Information</u>					
Bore Hole ID:	1005694558			Spatial Status:	
DP2BR:				Cluster Kind:	
Code OB:				UTMRC:	4
Code OB Desc:				UTMRC Desc:	margin of error : 30 m - 100 m
Open Hole:				Location Method:	wwr
Elevation:	116.360603			Org CS:	UTM83
Elevrc:				Date Completed:	8/24/2015
Remarks:					
Elevrc Desc:					
Location Source Date:					
Improvement Location Source:					
Improvement Location Method:					
Source Revision Comment:					
Supplier Comment:					
<u>Overburden and Bedrock</u>					
<u>Materials Interval</u>					
Formation ID:	1005716607				
Layer:	1				
Color:	6				
General Color:	BROWN				
Mat1:	01				
Most Common Material:	FILL				
Mat2:					
Other Materials:					
Mat3:	77				
Other Materials:	LOOSE				
Formation Top Depth:	0.00				
Formation End Depth:	3.10				
Formation End Depth UOM:	m				
Formation ID:	1005716608				
Layer:	2				
Color:	2				
General Color:	GREY				
Mat1:	05				
Most Common Material:	CLAY				
Mat2:					
Other Materials:					
Mat3:	79				
Other Materials:	PACKED				
Formation Top Depth:	3.10				
Formation End Depth:	10.70				
Formation End Depth UOM:	m				
Formation ID:	1005716609				
Layer:	3				
Color:	2				
General Color:	GREY				
Mat1:	09				
Most Common Material:	MEDIUM SAND				
Mat2:	11				
Other Materials:	GRAVEL				
Mat3:	77				

Map Key	Number of Records	Direction/ Distance (m)	Elevation (m)	Site	DB
Other Materials:		LOOSE			
Formation Top Depth:		10.70			
Formation End Depth:		21.30			
Formation End Depth UOM:		m			
Formation ID:		1005716610			
Layer:		4			
Color:		2			
General Color:		GREY			
Mat1:		17			
Most Common Material:		SHALE			
Mat2:					
Other Materials:					
Mat3:		73			
Other Materials:		HARD			
Formation Top Depth:		21.30			
Formation End Depth:		42.70			
Formation End Depth UOM:		m			
<u>Annular Space/Abandonment Sealing Record</u>					
Plug ID:		1005716618			
Layer:		1			
Plug From:		0.00			
Plug To:		39.40			
Plug Depth UOM:		m			
Plug ID:		1005716619			
Layer:		2			
Plug From:		39.40			
Plug To:		42.70			
Plug Depth UOM:		m			
<u>Method of Construction & Well Use</u>					
Method Construction ID:		1005716617			
Method Construction Code:		2			
Method Construction:		Rotary (Convent.)			
Other Method Construction:		BORING			
<u>Pipe Information</u>					
Pipe ID:		1005716606			
Casing No:		0			
Comment:					
Alt Name:					
<u>Construction Record - Casing</u>					
Casing ID:		1005716614			
Layer:		1			
Material:		5			
Open Hole or Material:		PLASTIC			
Depth From:		0.00			
Depth To:		39.70			
Casing Diameter:		5.20			
Casing Diameter UOM:		cm			
Casing Depth UOM:		m			
<u>Construction Record - Screen</u>					

Map Key	Number of Records	Direction/ Distance (m)	Elevation (m)	Site	DB
Screen ID: 1005716615					
Layer: 1					
Slot: 10					
Screen Top Depth: 39.70					
Screen End Depth: 42.70					
Screen Material: 5					
Screen Depth UOM: m					
Screen Diameter UOM: cm					
Screen Diameter: 6.40					
<u>Water Details</u>					
Water ID: 1005716613					
Layer:					
Kind Code:					
Kind:					
Water Found Depth:					
Water Found Depth UOM: m					
<u>Hole Diameter</u>					
Hole ID: 1005716611					
Diameter: 21.00					
Depth From: 0.00					
Depth To: 36.60					
Hole Depth UOM: m					
Hole Diameter UOM: cm					
Hole ID: 1005716612					
Diameter: 7.60					
Depth From: 36.60					
Depth To: 42.70					
Hole Depth UOM: m					
Hole Diameter UOM: cm					

[259](#) 1 of 3 WSW/198.0 107.8 69 Yorkville Ave. EHS
Toronto ON M5R 1B8

Postal Code:
City:
Address2:
Address1:
Provstate:
Order No.: 20081008018
Addit. Info Ordered::
Report Date: 10/20/2008
Report Type: Standard Report
Search Radius (km): 0.25

[259](#) 2 of 3 WSW/198.0 107.8 CHEONG FAMILY HOLDINGS LTD. GEN
302-69 YORKVILLE AVENUE
TORONTO ON M5R 1B8

Generator No.: ON2675456 **PO Box No.:**
Status: **Country:**
Approval Years: 03,04 **Choice of Contact:**
Contam. Facility: **Co Admin:**
MHSW Facility: **Phone No. Admin:**
SIC Code:
SIC Description:

Map Key	Number of Records	Direction/ Distance (m)	Elevation (m)	Site	DB
259	3 of 3	WSW/198.0	107.8	MIRAH KIM INTERNATIONAL INC. 69 YORKVILLE AVE TORONTO ON M5R 1B8	SCT
Established:		1984			
Plant Size (ft²):		0			
Employment:		2			
--Details--					
Description:		CHOCOLATE AND COCOA PRODUCTS			
SIC/NAICS Code:		2066			

260	1 of 1	SSE/198.1	106.9	ON	WWIS
Well ID:	7106574			Data Entry Status:	
Construction Date:				Data Src:	
Primary Water Use:	Dewatering			Date Received:	6/18/2008
Sec. Water Use:				Selected Flag:	1
Final Well Status:	Dewatering			Abandonment Rec:	
Water Type:				Contractor:	6926
Casing Material:				Form Version:	5
Audit No:	M00387			Owner:	
Tag:	A058479			Street Name:	35 BALMUTO STREET
Construction Method:				County:	YORK
Elevation (m):				Municipality:	TORONTO CITY
Elevation Reliability:				Site Info:	
Depth to Bedrock:				Lot:	
Well Depth:				Concession:	
Overburden/Bedrock:				Concession Name:	
Pump Rate:				Easting NAD83:	
Static Water Level:				Northing NAD83:	
Flowing (Y/N):				Zone:	
Flow Rate:				UTM Reliability:	
Clear/Cloudy:					

Bore Hole Information

Bore Hole ID:	1002774539	Spatial Status:	
DP2BR:		Cluster Kind:	This is a record from cluster log sheet
Code OB:		UTMRC:	3
Code OB Desc:		UTMRC Desc:	margin of error : 10 - 30 m
Open Hole:		Location Method:	wwr
Elevation:	113.498939	Org CS:	UTM83
Elevrc:		Date Completed:	5/9/2008
Remarks:			
Elevrc Desc:			
Location Source Date:			
Improvement Location Source:			
Improvement Location Method:			
Source Revision Comment:			
Supplier Comment:			

**Annular Space/Abandonment
Sealing Record**

Plug ID:	1002774543
Layer:	
Plug From:	
Plug To:	

Map Key	Number of Records	Direction/ Distance (m)	Elevation (m)	Site	DB
Plug Depth UOM:					
<u>Method of Construction & Well Use</u>					
Method Construction ID:	1002774542				
Method Construction Code:					
Method Construction:					
Other Method Construction:	AUGER				
<u>Pipe Information</u>					
Pipe ID:	1002774544				
Casing No:	0				
Comment:					
Alt Name:					
<u>Construction Record - Casing</u>					
Casing ID:	1002774546				
Layer:					
Material:	5				
Open Hole or Material:	PLASTIC				
Depth From:					
Depth To:	4.50				
Casing Diameter:					
Casing Diameter UOM:					
Casing Depth UOM:	m				
<u>Construction Record - Screen</u>					
Screen ID:	1002774545				
Layer:					
Slot:					
Screen Top Depth:	4.50				
Screen End Depth:	5.50				
Screen Material:					
Screen Depth UOM:	m				
Screen Diameter UOM:					
Screen Diameter:					
<u>Results of Well Yield Testing</u>					
Pump Test ID:	1002774547				
Pump Set At:					
Static Level:					
Final Level After Pumping:					
Recommended Pump Depth:					
Pumping Rate:					
Flowing Rate:					
Recommended Pump Rate:					
Levels UOM:					
Rate UOM:					
Water State After Test Code:					
Water State After Test:					
Pumping Test Method:					
Pumping Duration HR:					
Pumping Duration MIN:					
Flowing:					
<u>Hole Diameter</u>					

Map Key	Number of Records	Direction/ Distance (m)	Elevation (m)	Site	DB
Hole ID:		1002774541			
Diameter:		20.32			
Depth From:					
Depth To:		5.50			
Hole Depth UOM:		m			
Hole Diameter UOM:		cm			
<u>Bore Hole Information</u>					
Bore Hole ID:	1002774566			Spatial Status:	
DP2BR:				Cluster Kind:	This is a record from cluster log sheet
Code OB:				UTMRC:	3
Code OB Desc:				UTMRC Desc:	margin of error : 10 - 30 m
Open Hole:				Location Method:	wwr
Elevation:	113.541648			Org CS:	UTM83
Elevrc:				Date Completed:	5/9/2008
Remarks:					
Elevrc Desc:					
Location Source Date:					
Improvement Location Source:					
Improvement Location Method:					
Source Revision Comment:					
Supplier Comment:					
<u>Annular Space/Abandonment Sealing Record</u>					
Plug ID:		1002774570			
Layer:					
Plug From:					
Plug To:					
Plug Depth UOM:					
<u>Method of Construction & Well Use</u>					
Method Construction ID:	1002774569				
Method Construction Code:					
Method Construction:					
Other Method Construction:		AUGER			
<u>Pipe Information</u>					
Pipe ID:		1002774571			
Casing No:		0			
Comment:					
Alt Name:					
<u>Construction Record - Casing</u>					
Casing ID:		1002774573			
Layer:					
Material:		5			
Open Hole or Material:		PLASTIC			
Depth From:					
Depth To:		4.50			
Casing Diameter:					
Casing Diameter UOM:					
Casing Depth UOM:		m			

Map Key	Number of Records	Direction/ Distance (m)	Elevation (m)	Site	DB
<u>Construction Record - Screen</u>					
Screen ID:			1002774572		
Layer:					
Slot:					
Screen Top Depth:			4.50		
Screen End Depth:			5.50		
Screen Material:					
Screen Depth UOM:			m		
Screen Diameter UOM:					
Screen Diameter:					
<u>Results of Well Yield Testing</u>					
Pump Test ID:			1002774574		
Pump Set At:					
Static Level:					
Final Level After Pumping:					
Recommended Pump Depth:					
Pumping Rate:					
Flowing Rate:					
Recommended Pump Rate:					
Levels UOM:					
Rate UOM:					
Water State After Test Code:					
Water State After Test:					
Pumping Test Method:					
Pumping Duration HR:					
Pumping Duration MIN:					
Flowing:					
<u>Hole Diameter</u>					
Hole ID:			1002774568		
Diameter:			20.32		
Depth From:					
Depth To:			5.50		
Hole Depth UOM:			m		
Hole Diameter UOM:			cm		
<u>Bore Hole Information</u>					
Bore Hole ID:	1001616095			Spatial Status:	
DP2BR:				Cluster Kind:	
Code OB:				UTMRC:	3
Code OB Desc:				UTMRC Desc:	margin of error : 10 - 30 m
Open Hole:	N			Location Method:	wwr
Elevation:	113.556541			Org CS:	UTM83
Elevrc:				Date Completed:	5/9/2008
Remarks:					
Elevrc Desc:					
Location Source Date:					
Improvement Location Source:					
Improvement Location Method:					
Source Revision Comment:					
Supplier Comment:					
<u>Overburden and Bedrock</u>					
<u>Materials Interval</u>					
Formation ID:			1002774613		
Layer:			1		

Map Key	Number of Records	Direction/ Distance (m)	Elevation (m)	Site	DB
Color:		2			
General Color:		GREY			
Mat1:		06			
Most Common Material:		SILT			
Mat2:		34			
Other Materials:		TILL			
Mat3:		61			
Other Materials:		CLAYEY			
Formation Top Depth:		0.00			
Formation End Depth:		2.00			
Formation End Depth UOM:		m			
Formation ID:		1002774614			
Layer:		2			
Color:		2			
General Color:		GREY			
Mat1:		28			
Most Common Material:		SAND			
Mat2:					
Other Materials:					
Mat3:					
Other Materials:					
Formation Top Depth:		2.00			
Formation End Depth:		5.00			
Formation End Depth UOM:		m			
Formation ID:		1002774615			
Layer:		3			
Color:		2			
General Color:		GREY			
Mat1:		06			
Most Common Material:		SILT			
Mat2:					
Other Materials:					
Mat3:		66			
Other Materials:		DENSE			
Formation Top Depth:		5.00			
Formation End Depth:		5.50			
Formation End Depth UOM:		m			
<u>Annular Space/Abandonment Sealing Record</u>					
Plug ID:		1002774617			
Layer:		1			
Plug From:		0.00			
Plug To:		1.00			
Plug Depth UOM:		m			
Plug ID:		1002774618			
Layer:		2			
Plug From:		1.00			
Plug To:		3.00			
Plug Depth UOM:		m			
Plug ID:		1002774619			
Layer:		3			
Plug From:		3.00			
Plug To:		5.50			
Plug Depth UOM:		m			
<u>Method of Construction & Well Use</u>					

Map Key	Number of Records	Direction/ Distance (m)	Elevation (m)	Site	DB
Method Construction ID:		1002774624			
Method Construction Code:		E			
Method Construction:		Auger			
Other Method Construction:					
<u>Pipe Information</u>					
Pipe ID:		1002774611			
Casing No:		0			
Comment:					
Alt Name:					
<u>Construction Record - Casing</u>					
Casing ID:		1002774621			
Layer:		1			
Material:		5			
Open Hole or Material:		PLASTIC			
Depth From:		0.00			
Depth To:		4.50			
Casing Diameter:		4.10			
Casing Diameter UOM:		cm			
Casing Depth UOM:		m			
<u>Construction Record - Screen</u>					
Screen ID:		1002774622			
Layer:		1			
Slot:		10			
Screen Top Depth:					
Screen End Depth:					
Screen Material:		5			
Screen Depth UOM:		m			
Screen Diameter UOM:		cm			
Screen Diameter:		4.20			
<u>Results of Well Yield Testing</u>					
Pump Test ID:		1002774612			
Pump Set At:					
Static Level:		3.00			
Final Level After Pumping:					
Recommended Pump Depth:					
Pumping Rate:					
Flowing Rate:					
Recommended Pump Rate:					
Levels UOM:		m			
Rate UOM:					
Water State After Test Code:		0			
Water State After Test:					
Pumping Test Method:		0			
Pumping Duration HR:					
Pumping Duration MIN:					
Flowing:					
<u>Water Details</u>					
Water ID:		1002774620			
Layer:		1			
Kind Code:		5			
Kind:		Not stated			
Water Found Depth:		3.00			

<i>Map Key</i>	<i>Number of Records</i>	<i>Direction/ Distance (m)</i>	<i>Elevation (m)</i>	<i>Site</i>	<i>DB</i>
<i>Water Found Depth UOM:</i>		m			
<u>Hole Diameter</u>					
<i>Hole ID:</i>	1002774616				
<i>Diameter:</i>	20.32				
<i>Depth From:</i>	0.00				
<i>Depth To:</i>	5.50				
<i>Hole Depth UOM:</i>	m				
<i>Hole Diameter UOM:</i>	cm				
<u>Bore Hole Information</u>					
<i>Bore Hole ID:</i>	1002774575			<i>Spatial Status:</i>	
<i>DP2BR:</i>				<i>Cluster Kind:</i>	This is a record from cluster log sheet
<i>Code OB:</i>				<i>UTMRC:</i>	3
<i>Code OB Desc:</i>				<i>UTMRC Desc:</i>	margin of error : 10 - 30 m
<i>Open Hole:</i>				<i>Location Method:</i>	wwr
<i>Elevation:</i>	113.560112			<i>Org CS:</i>	UTM83
<i>Elevrc:</i>				<i>Date Completed:</i>	5/9/2008
<i>Remarks:</i>					
<i>Elevrc Desc:</i>					
<i>Location Source Date:</i>					
<i>Improvement Location Source:</i>					
<i>Improvement Location Method:</i>					
<i>Source Revision Comment:</i>					
<i>Supplier Comment:</i>					
<u>Annular Space/Abandonment Sealing Record</u>					
<i>Plug ID:</i>	1002774579				
<i>Layer:</i>					
<i>Plug From:</i>					
<i>Plug To:</i>					
<i>Plug Depth UOM:</i>					
<u>Method of Construction & Well Use</u>					
<i>Method Construction ID:</i>	1002774578				
<i>Method Construction Code:</i>					
<i>Method Construction:</i>					
<i>Other Method Construction:</i>	AUGER				
<u>Pipe Information</u>					
<i>Pipe ID:</i>	1002774580				
<i>Casing No:</i>	0				
<i>Comment:</i>					
<i>Alt Name:</i>					
<u>Construction Record - Casing</u>					
<i>Casing ID:</i>	1002774582				
<i>Layer:</i>					
<i>Material:</i>	5				
<i>Open Hole or Material:</i>	PLASTIC				
<i>Depth From:</i>					
<i>Depth To:</i>	4.50				
<i>Casing Diameter:</i>					

<i>Map Key</i>	<i>Number of Records</i>	<i>Direction/ Distance (m)</i>	<i>Elevation (m)</i>	<i>Site</i>	<i>DB</i>
Casing Diameter UOM:					
Casing Depth UOM:		m			
<u>Construction Record - Screen</u>					
Screen ID:		1002774581			
Layer:					
Slot:					
Screen Top Depth:		4.50			
Screen End Depth:		5.50			
Screen Material:					
Screen Depth UOM:		m			
Screen Diameter UOM:					
Screen Diameter:					
<u>Results of Well Yield Testing</u>					
Pump Test ID:		1002774583			
Pump Set At:					
Static Level:					
Final Level After Pumping:					
Recommended Pump Depth:					
Pumping Rate:					
Flowing Rate:					
Recommended Pump Rate:					
Levels UOM:					
Rate UOM:					
Water State After Test Code:					
Water State After Test:					
Pumping Test Method:					
Pumping Duration HR:					
Pumping Duration MIN:					
Flowing:					
<u>Hole Diameter</u>					
Hole ID:		1002774577			
Diameter:		20.32			
Depth From:					
Depth To:		5.50			
Hole Depth UOM:		m			
Hole Diameter UOM:		cm			
<u>Bore Hole Information</u>					
Bore Hole ID:		1002774521		Spatial Status:	
DP2BR:				Cluster Kind:	
Code OB:				This is a record from cluster log sheet	
Code OB Desc:				3	
Open Hole:				UTMRC:	
Elevation:		113.477981		UTMRC Desc:	
Elevrc:				margin of error : 10 - 30 m	
Remarks:				Location Method:	
Elevrc Desc:				wwr	
Location Source Date:				Org CS:	
Improvement Location Source:				UTM83	
Improvement Location Method:				Date Completed:	
Source Revision Comment:				5/9/2008	
Supplier Comment:					
<u>Annular Space/Abandonment Sealing Record</u>					

Map Key	Number of Records	Direction/ Distance (m)	Elevation (m)	Site	DB
Plug ID:		1002774525			
Layer:					
Plug From:					
Plug To:					
Plug Depth UOM:					
<u>Method of Construction & Well Use</u>					
Method Construction ID:		1002774524			
Method Construction Code:					
Method Construction:					
Other Method Construction:		AUGER			
<u>Pipe Information</u>					
Pipe ID:		1002774526			
Casing No:		0			
Comment:					
Alt Name:					
<u>Construction Record - Casing</u>					
Casing ID:		1002774528			
Layer:					
Material:		5			
Open Hole or Material:		PLASTIC			
Depth From:					
Depth To:		4.50			
Casing Diameter:					
Casing Diameter UOM:					
Casing Depth UOM:		m			
<u>Construction Record - Screen</u>					
Screen ID:		1002774527			
Layer:					
Slot:					
Screen Top Depth:		4.50			
Screen End Depth:		5.50			
Screen Material:					
Screen Depth UOM:		m			
Screen Diameter UOM:					
Screen Diameter:					
<u>Results of Well Yield Testing</u>					
Pump Test ID:		1002774529			
Pump Set At:					
Static Level:					
Final Level After Pumping:					
Recommended Pump Depth:					
Pumping Rate:					
Flowing Rate:					
Recommended Pump Rate:					
Levels UOM:					
Rate UOM:					
Water State After Test Code:					
Water State After Test:					
Pumping Test Method:					
Pumping Duration HR:					

<i>Map Key</i>	<i>Number of Records</i>	<i>Direction/ Distance (m)</i>	<i>Elevation (m)</i>	<i>Site</i>	<i>DB</i>
Pumping Duration MIN:					
Flowing:					
<u>Hole Diameter</u>					
Hole ID:			1002774523		
Diameter:			20.32		
Depth From:					
Depth To:			5.50		
Hole Depth UOM:			m		
Hole Diameter UOM:			cm		
<u>Bore Hole Information</u>					
Bore Hole ID:	1002774584			Spatial Status:	
DP2BR:				Cluster Kind:	This is a record from cluster log sheet
Code OB:				UTMRC:	3
Code OB Desc:				UTMRC Desc:	margin of error : 10 - 30 m
Open Hole:				Location Method:	wwr
Elevation:	113.545928			Org CS:	UTM83
Elevrc:				Date Completed:	5/9/2008
Remarks:					
Elevrc Desc:					
Location Source Date:					
Improvement Location Source:					
Improvement Location Method:					
Source Revision Comment:					
Supplier Comment:					
<u>Annular Space/Abandonment Sealing Record</u>					
Plug ID:			1002774588		
Layer:					
Plug From:					
Plug To:					
Plug Depth UOM:					
<u>Method of Construction & Well Use</u>					
Method Construction ID:			1002774587		
Method Construction Code:					
Method Construction:					
Other Method Construction:			AUGER		
<u>Pipe Information</u>					
Pipe ID:			1002774589		
Casing No:			0		
Comment:					
Alt Name:					
<u>Construction Record - Casing</u>					
Casing ID:			1002774591		
Layer:					
Material:			5		
Open Hole or Material:			PLASTIC		
Depth From:					
Depth To:			4.50		

Map Key	Number of Records	Direction/ Distance (m)	Elevation (m)	Site	DB
Casing Diameter:					
Casing Diameter UOM:					
Casing Depth UOM:		m			
<u>Construction Record - Screen</u>					
Screen ID:		1002774590			
Layer:					
Slot:					
Screen Top Depth:		4.50			
Screen End Depth:		5.50			
Screen Material:					
Screen Depth UOM:		m			
Screen Diameter UOM:					
Screen Diameter:					
<u>Results of Well Yield Testing</u>					
Pump Test ID:		1002774592			
Pump Set At:					
Static Level:					
Final Level After Pumping:					
Recommended Pump Depth:					
Pumping Rate:					
Flowing Rate:					
Recommended Pump Rate:					
Levels UOM:					
Rate UOM:					
Water State After Test Code:					
Water State After Test:					
Pumping Test Method:					
Pumping Duration HR:					
Pumping Duration MIN:					
Flowing:					
<u>Hole Diameter</u>					
Hole ID:		1002774586			
Diameter:		20.32			
Depth From:					
Depth To:		5.50			
Hole Depth UOM:		m			
Hole Diameter UOM:		cm			
<u>Bore Hole Information</u>					
Bore Hole ID:		1002774602			
DP2BR:					
Code OB:					
Code OB Desc:					
Open Hole:					
Elevation:		113.520484			
Elevrc:					
Remarks:					
Elevrc Desc:					
Location Source Date:					
Improvement Location Source:					
Improvement Location Method:					
Source Revision Comment:					
Supplier Comment:					
<u>Annular Space/Abandonment</u>					
				Spatial Status:	
				Cluster Kind:	This is a record from cluster log sheet
				UTMRC:	3
				UTMRC Desc:	margin of error : 10 - 30 m
				Location Method:	wwr
				Org CS:	UTM83
				Date Completed:	5/9/2008

Map Key	Number of Records	Direction/ Distance (m)	Elevation (m)	Site	DB
<u>Sealing Record</u>					
Plug ID:		1002774606			
Layer:					
Plug From:					
Plug To:					
Plug Depth UOM:					
<u>Method of Construction & Well Use</u>					
Method Construction ID:		1002774605			
Method Construction Code:					
Method Construction:					
Other Method Construction:		AUGER			
<u>Pipe Information</u>					
Pipe ID:		1002774607			
Casing No:		0			
Comment:					
Alt Name:					
<u>Construction Record - Casing</u>					
Casing ID:		1002774609			
Layer:					
Material:		5			
Open Hole or Material:		PLASTIC			
Depth From:					
Depth To:		4.50			
Casing Diameter:					
Casing Diameter UOM:					
Casing Depth UOM:		m			
<u>Construction Record - Screen</u>					
Screen ID:		1002774608			
Layer:					
Slot:					
Screen Top Depth:		4.50			
Screen End Depth:		5.50			
Screen Material:					
Screen Depth UOM:		m			
Screen Diameter UOM:					
Screen Diameter:					
<u>Results of Well Yield Testing</u>					
Pump Test ID:		1002774610			
Pump Set At:					
Static Level:					
Final Level After Pumping:					
Recommended Pump Depth:					
Pumping Rate:					
Flowing Rate:					
Recommended Pump Rate:					
Levels UOM:					
Rate UOM:					
Water State After Test Code:					
Water State After Test:					
Pumping Test Method:					

<i>Map Key</i>	<i>Number of Records</i>	<i>Direction/ Distance (m)</i>	<i>Elevation (m)</i>	<i>Site</i>	<i>DB</i>
<i>Pumping Duration HR:</i>					
<i>Pumping Duration MIN:</i>					
<i>Flowing:</i>					
<u><i>Hole Diameter</i></u>					
<i>Hole ID:</i>			1002774604		
<i>Diameter:</i>			20.32		
<i>Depth From:</i>					
<i>Depth To:</i>			5.50		
<i>Hole Depth UOM:</i>			m		
<i>Hole Diameter UOM:</i>			cm		
<u><i>Bore Hole Information</i></u>					
<i>Bore Hole ID:</i>	1002774481			<i>Spatial Status:</i>	
<i>DP2BR:</i>				<i>Cluster Kind:</i>	This is a record from cluster log sheet
<i>Code OB:</i>				<i>UTMRC:</i>	3
<i>Code OB Desc:</i>				<i>UTMRC Desc:</i>	margin of error : 10 - 30 m
<i>Open Hole:</i>				<i>Location Method:</i>	wwr
<i>Elevation:</i>	113.549621			<i>Org CS:</i>	UTM83
<i>Elevrc:</i>				<i>Date Completed:</i>	5/9/2008
<i>Remarks:</i>					
<i>Elevrc Desc:</i>					
<i>Location Source Date:</i>					
<i>Improvement Location Source:</i>					
<i>Improvement Location Method:</i>					
<i>Source Revision Comment:</i>					
<i>Supplier Comment:</i>					
<u><i>Annular Space/Abandonment Sealing Record</i></u>					
<i>Plug ID:</i>			1002774485		
<i>Layer:</i>					
<i>Plug From:</i>					
<i>Plug To:</i>					
<i>Plug Depth UOM:</i>					
<u><i>Method of Construction & Well Use</i></u>					
<i>Method Construction ID:</i>			1002774484		
<i>Method Construction Code:</i>					
<i>Method Construction:</i>					
<i>Other Method Construction:</i>			AUGER		
<u><i>Pipe Information</i></u>					
<i>Pipe ID:</i>			1002774486		
<i>Casing No:</i>			0		
<i>Comment:</i>					
<i>Alt Name:</i>					
<u><i>Construction Record - Casing</i></u>					
<i>Casing ID:</i>			1002774488		
<i>Layer:</i>					
<i>Material:</i>			5		
<i>Open Hole or Material:</i>			PLASTIC		
<i>Depth From:</i>					

<i>Map Key</i>	<i>Number of Records</i>	<i>Direction/ Distance (m)</i>	<i>Elevation (m)</i>	<i>Site</i>	<i>DB</i>
<i>Depth To:</i>		4.50			
<i>Casing Diameter:</i>					
<i>Casing Diameter UOM:</i>					
<i>Casing Depth UOM:</i>		m			
<u>Construction Record - Screen</u>					
<i>Screen ID:</i>		1002774487			
<i>Layer:</i>					
<i>Slot:</i>					
<i>Screen Top Depth:</i>		4.50			
<i>Screen End Depth:</i>		5.50			
<i>Screen Material:</i>					
<i>Screen Depth UOM:</i>		m			
<i>Screen Diameter UOM:</i>					
<i>Screen Diameter:</i>					
<u>Results of Well Yield Testing</u>					
<i>Pump Test ID:</i>		1002774489			
<i>Pump Set At:</i>					
<i>Static Level:</i>					
<i>Final Level After Pumping:</i>					
<i>Recommended Pump Depth:</i>					
<i>Pumping Rate:</i>					
<i>Flowing Rate:</i>					
<i>Recommended Pump Rate:</i>					
<i>Levels UOM:</i>					
<i>Rate UOM:</i>					
<i>Water State After Test Code:</i>					
<i>Water State After Test:</i>					
<i>Pumping Test Method:</i>					
<i>Pumping Duration HR:</i>					
<i>Pumping Duration MIN:</i>					
<i>Flowing:</i>					
<u>Hole Diameter</u>					
<i>Hole ID:</i>		1002774483			
<i>Diameter:</i>		20.32			
<i>Depth From:</i>					
<i>Depth To:</i>		5.50			
<i>Hole Depth UOM:</i>		m			
<i>Hole Diameter UOM:</i>		cm			
<u>Bore Hole Information</u>					
<i>Bore Hole ID:</i>	1002774548			<i>Spatial Status:</i>	
<i>DP2BR:</i>				<i>Cluster Kind:</i>	This is a record from cluster log sheet
<i>Code OB:</i>				<i>UTMRC:</i>	3
<i>Code OB Desc:</i>				<i>UTMRC Desc:</i>	margin of error : 10 - 30 m
<i>Open Hole:</i>				<i>Location Method:</i>	wwr
<i>Elevation:</i>	113.485618			<i>Org CS:</i>	UTM83
<i>Elevrc:</i>				<i>Date Completed:</i>	5/9/2008
<i>Remarks:</i>					
<i>Elevrc Desc:</i>					
<i>Location Source Date:</i>					
<i>Improvement Location Source:</i>					
<i>Improvement Location Method:</i>					
<i>Source Revision Comment:</i>					
<i>Supplier Comment:</i>					

Map Key	Number of Records	Direction/ Distance (m)	Elevation (m)	Site	DB
<u>Annular Space/Abandonment Sealing Record</u>					
Plug ID:		1002774552			
Layer:					
Plug From:					
Plug To:					
Plug Depth UOM:					
<u>Method of Construction & Well Use</u>					
Method Construction ID:		1002774551			
Method Construction Code:					
Method Construction:					
Other Method Construction:		AUGER			
<u>Pipe Information</u>					
Pipe ID:		1002774553			
Casing No:		0			
Comment:					
Alt Name:					
<u>Construction Record - Casing</u>					
Casing ID:		1002774555			
Layer:					
Material:		5			
Open Hole or Material:		PLASTIC			
Depth From:					
Depth To:		4.50			
Casing Diameter:					
Casing Diameter UOM:					
Casing Depth UOM:		m			
<u>Construction Record - Screen</u>					
Screen ID:		1002774554			
Layer:					
Slot:					
Screen Top Depth:		4.50			
Screen End Depth:		5.50			
Screen Material:					
Screen Depth UOM:		m			
Screen Diameter UOM:					
Screen Diameter:					
<u>Results of Well Yield Testing</u>					
Pump Test ID:		1002774556			
Pump Set At:					
Static Level:					
Final Level After Pumping:					
Recommended Pump Depth:					
Pumping Rate:					
Flowing Rate:					
Recommended Pump Rate:					
Levels UOM:					
Rate UOM:					
Water State After Test Code:					
Water State After Test:					

<i>Map Key</i>	<i>Number of Records</i>	<i>Direction/ Distance (m)</i>	<i>Elevation (m)</i>	<i>Site</i>	<i>DB</i>
Pumping Test Method:					
Pumping Duration HR:					
Pumping Duration MIN:					
Flowing:					
<u>Hole Diameter</u>					
Hole ID:			1002774550		
Diameter:			20.32		
Depth From:					
Depth To:			5.50		
Hole Depth UOM:			m		
Hole Diameter UOM:			cm		
<u>Bore Hole Information</u>					
Bore Hole ID:	1002774490			Spatial Status:	
DP2BR:				Cluster Kind:	This is a record from cluster log sheet
Code OB:				UTMRC:	3
Code OB Desc:				UTMRC Desc:	margin of error : 10 - 30 m
Open Hole:				Location Method:	wwr
Elevation:	113.507492			Org CS:	UTM83
Elevrc:				Date Completed:	5/9/2008
Remarks:					
Elevrc Desc:					
Location Source Date:					
Improvement Location Source:					
Improvement Location Method:					
Source Revision Comment:					
Supplier Comment:					
<u>Annular Space/Abandonment Sealing Record</u>					
Plug ID:			1002774494		
Layer:					
Plug From:					
Plug To:					
Plug Depth UOM:					
<u>Method of Construction & Well Use</u>					
Method Construction ID:			1002774493		
Method Construction Code:					
Method Construction:					
Other Method Construction:			AUGER		
<u>Pipe Information</u>					
Pipe ID:			1002774495		
Casing No:			0		
Comment:					
Alt Name:					
<u>Construction Record - Casing</u>					
Casing ID:			1002774497		
Layer:					
Material:			5		
Open Hole or Material:			PLASTIC		

<i>Map Key</i>	<i>Number of Records</i>	<i>Direction/ Distance (m)</i>	<i>Elevation (m)</i>	<i>Site</i>	<i>DB</i>
Depth From:					
Depth To:		4.50			
Casing Diameter:					
Casing Diameter UOM:					
Casing Depth UOM:		m			
<u>Construction Record - Screen</u>					
Screen ID:		1002774496			
Layer:					
Slot:					
Screen Top Depth:		4.50			
Screen End Depth:		5.50			
Screen Material:					
Screen Depth UOM:		m			
Screen Diameter UOM:					
Screen Diameter:					
<u>Results of Well Yield Testing</u>					
Pump Test ID:		1002774498			
Pump Set At:					
Static Level:					
Final Level After Pumping:					
Recommended Pump Depth:					
Pumping Rate:					
Flowing Rate:					
Recommended Pump Rate:					
Levels UOM:					
Rate UOM:					
Water State After Test Code:					
Water State After Test:					
Pumping Test Method:					
Pumping Duration HR:					
Pumping Duration MIN:					
Flowing:					
<u>Hole Diameter</u>					
Hole ID:		1002774492			
Diameter:		20.32			
Depth From:					
Depth To:		5.50			
Hole Depth UOM:		m			
Hole Diameter UOM:		cm			
<u>Bore Hole Information</u>					
Bore Hole ID:		1002774508		Spatial Status:	
DP2BR:				Cluster Kind:	
Code OB:				This is a record from cluster log sheet	
Code OB Desc:				3	
Open Hole:				UTMRC:	
Elevation:		113.471305		margin of error : 10 - 30 m	
Elevrc:				UTMRC Desc:	
Remarks:				wwr	
Elevrc Desc:				Location Method:	
Location Source Date:				UTM83	
Improvement Location Source:				Org CS:	
Improvement Location Method:				5/9/2008	
Source Revision Comment:				Date Completed:	
Supplier Comment:					

<i>Map Key</i>	<i>Number of Records</i>	<i>Direction/ Distance (m)</i>	<i>Elevation (m)</i>	<i>Site</i>	<i>DB</i>
<u>Annular Space/Abandonment Sealing Record</u>					
Plug ID:		1002774512			
Layer:					
Plug From:					
Plug To:					
Plug Depth UOM:					
<u>Method of Construction & Well Use</u>					
Method Construction ID:		1002774511			
Method Construction Code:					
Method Construction:					
Other Method Construction:		AUGER			
<u>Pipe Information</u>					
Pipe ID:		1002774513			
Casing No:		0			
Comment:					
Alt Name:					
<u>Construction Record - Casing</u>					
Casing ID:		1002774515			
Layer:					
Material:		5			
Open Hole or Material:		PLASTIC			
Depth From:					
Depth To:		4.50			
Casing Diameter:					
Casing Diameter UOM:					
Casing Depth UOM:		m			
<u>Construction Record - Screen</u>					
Screen ID:		1002774514			
Layer:					
Slot:					
Screen Top Depth:		4.50			
Screen End Depth:		5.50			
Screen Material:					
Screen Depth UOM:		m			
Screen Diameter UOM:					
Screen Diameter:					
<u>Results of Well Yield Testing</u>					
Pump Test ID:		1002774516			
Pump Set At:					
Static Level:					
Final Level After Pumping:					
Recommended Pump Depth:					
Pumping Rate:					
Flowing Rate:					
Recommended Pump Rate:					
Levels UOM:					
Rate UOM:					

Map Key	Number of Records	Direction/ Distance (m)	Elevation (m)	Site	DB
Water State After Test Code:					
Water State After Test:					
Pumping Test Method:					
Pumping Duration HR:					
Pumping Duration MIN:					
Flowing:					
<u>Hole Diameter</u>					
Hole ID:			1002774510		
Diameter:			20.32		
Depth From:					
Depth To:			5.50		
Hole Depth UOM:			m		
Hole Diameter UOM:			cm		
<u>Bore Hole Information</u>					
Bore Hole ID:	1002774530			Spatial Status:	
DP2BR:				Cluster Kind:	This is a record from cluster log sheet
Code OB:				UTMRC:	3
Code OB Desc:				UTMRC Desc:	margin of error : 10 - 30 m
Open Hole:				Location Method:	wwr
Elevation:	113.460136			Org CS:	UTM83
Elevrc:				Date Completed:	5/9/2008
Remarks:					
Elevrc Desc:					
Location Source Date:					
Improvement Location Source:					
Improvement Location Method:					
Source Revision Comment:					
Supplier Comment:					
<u>Annular Space/Abandonment Sealing Record</u>					
Plug ID:			1002774534		
Layer:					
Plug From:					
Plug To:					
Plug Depth UOM:					
<u>Method of Construction & Well Use</u>					
Method Construction ID:			1002774533		
Method Construction Code:					
Method Construction:					
Other Method Construction:			AUGER		
<u>Pipe Information</u>					
Pipe ID:			1002774535		
Casing No:			0		
Comment:					
Alt Name:					
<u>Construction Record - Casing</u>					
Casing ID:			1002774537		
Layer:					

<i>Map Key</i>	<i>Number of Records</i>	<i>Direction/ Distance (m)</i>	<i>Elevation (m)</i>	<i>Site</i>	<i>DB</i>
<i>Material:</i>		5			
<i>Open Hole or Material:</i>		PLASTIC			
<i>Depth From:</i>					
<i>Depth To:</i>		4.50			
<i>Casing Diameter:</i>					
<i>Casing Diameter UOM:</i>					
<i>Casing Depth UOM:</i>		m			
<u>Construction Record - Screen</u>					
<i>Screen ID:</i>		1002774536			
<i>Layer:</i>					
<i>Slot:</i>					
<i>Screen Top Depth:</i>		4.50			
<i>Screen End Depth:</i>		5.50			
<i>Screen Material:</i>					
<i>Screen Depth UOM:</i>		m			
<i>Screen Diameter UOM:</i>					
<i>Screen Diameter:</i>					
<u>Results of Well Yield Testing</u>					
<i>Pump Test ID:</i>		1002774538			
<i>Pump Set At:</i>					
<i>Static Level:</i>					
<i>Final Level After Pumping:</i>					
<i>Recommended Pump Depth:</i>					
<i>Pumping Rate:</i>					
<i>Flowing Rate:</i>					
<i>Recommended Pump Rate:</i>					
<i>Levels UOM:</i>					
<i>Rate UOM:</i>					
<i>Water State After Test Code:</i>					
<i>Water State After Test:</i>					
<i>Pumping Test Method:</i>					
<i>Pumping Duration HR:</i>					
<i>Pumping Duration MIN:</i>					
<i>Flowing:</i>					
<u>Hole Diameter</u>					
<i>Hole ID:</i>		1002774532			
<i>Diameter:</i>		20.32			
<i>Depth From:</i>					
<i>Depth To:</i>		5.50			
<i>Hole Depth UOM:</i>		m			
<i>Hole Diameter UOM:</i>		cm			
<u>Bore Hole Information</u>					
<i>Bore Hole ID:</i>	1002774593			<i>Spatial Status:</i>	
<i>DP2BR:</i>				<i>Cluster Kind:</i>	This is a record from cluster log sheet
<i>Code OB:</i>				<i>UTMRC:</i>	3
<i>Code OB Desc:</i>				<i>UTMRC Desc:</i>	margin of error : 10 - 30 m
<i>Open Hole:</i>				<i>Location Method:</i>	wwr
<i>Elevation:</i>	113.531379			<i>Org CS:</i>	UTM83
<i>Elevrc:</i>				<i>Date Completed:</i>	5/9/2008
<i>Remarks:</i>					
<i>Elevrc Desc:</i>					
<i>Location Source Date:</i>					
<i>Improvement Location Source:</i>					
<i>Improvement Location Method:</i>					

Map Key	Number of Records	Direction/ Distance (m)	Elevation (m)	Site	DB
Source Revision Comment:					
Supplier Comment:					
<u>Annular Space/Abandonment Sealing Record</u>					
Plug ID:		1002774597			
Layer:					
Plug From:					
Plug To:					
Plug Depth UOM:					
<u>Method of Construction & Well Use</u>					
Method Construction ID:		1002774596			
Method Construction Code:					
Method Construction:					
Other Method Construction:		AUGER			
<u>Pipe Information</u>					
Pipe ID:		1002774598			
Casing No:		0			
Comment:					
Alt Name:					
<u>Construction Record - Casing</u>					
Casing ID:		1002774600			
Layer:					
Material:		5			
Open Hole or Material:		PLASTIC			
Depth From:					
Depth To:		4.50			
Casing Diameter:					
Casing Diameter UOM:					
Casing Depth UOM:		m			
<u>Construction Record - Screen</u>					
Screen ID:		1002774599			
Layer:					
Slot:					
Screen Top Depth:		4.50			
Screen End Depth:		5.50			
Screen Material:					
Screen Depth UOM:		m			
Screen Diameter UOM:					
Screen Diameter:					
<u>Results of Well Yield Testing</u>					
Pump Test ID:		1002774601			
Pump Set At:					
Static Level:					
Final Level After Pumping:					
Recommended Pump Depth:					
Pumping Rate:					
Flowing Rate:					
Recommended Pump Rate:					

<i>Map Key</i>	<i>Number of Records</i>	<i>Direction/ Distance (m)</i>	<i>Elevation (m)</i>	<i>Site</i>	<i>DB</i>
Levels UOM: Rate UOM: Water State After Test Code: Water State After Test: Pumping Test Method: Pumping Duration HR: Pumping Duration MIN: Flowing:					
<u>Hole Diameter</u>					
Hole ID:			1002774595		
Diameter:			20.32		
Depth From:					
Depth To:			5.50		
Hole Depth UOM:			m		
Hole Diameter UOM:			cm		
<u>Bore Hole Information</u>					
Bore Hole ID:	1002774499			Spatial Status:	
DP2BR:				Cluster Kind:	This is a record from cluster log sheet
Code OB:				UTMRC:	3
Code OB Desc:				UTMRC Desc:	margin of error : 10 - 30 m
Open Hole:				Location Method:	wwr
Elevation:	113.495025			Org CS:	UTM83
Elevrc:				Date Completed:	5/9/2008
Remarks:					
Elevrc Desc:					
Location Source Date:					
Improvement Location Source:					
Improvement Location Method:					
Source Revision Comment:					
Supplier Comment:					
<u>Annular Space/Abandonment Sealing Record</u>					
Plug ID:			1002774503		
Layer:					
Plug From:					
Plug To:					
Plug Depth UOM:					
<u>Method of Construction & Well Use</u>					
Method Construction ID:			1002774502		
Method Construction Code:					
Method Construction:					
Other Method Construction:			AUGER		
<u>Pipe Information</u>					
Pipe ID:			1002774504		
Casing No:			0		
Comment:					
Alt Name:					
<u>Construction Record - Casing</u>					

Map Key	Number of Records	Direction/ Distance (m)	Elevation (m)	Site	DB
Casing ID:		1002774506			
Layer:					
Material:		5			
Open Hole or Material:		PLASTIC			
Depth From:					
Depth To:		4.50			
Casing Diameter:					
Casing Diameter UOM:					
Casing Depth UOM:		m			
<u>Construction Record - Screen</u>					
Screen ID:		1002774505			
Layer:					
Slot:					
Screen Top Depth:		4.50			
Screen End Depth:		5.50			
Screen Material:					
Screen Depth UOM:		m			
Screen Diameter UOM:					
Screen Diameter:					
<u>Results of Well Yield Testing</u>					
Pump Test ID:		1002774507			
Pump Set At:					
Static Level:					
Final Level After Pumping:					
Recommended Pump Depth:					
Pumping Rate:					
Flowing Rate:					
Recommended Pump Rate:					
Levels UOM:					
Rate UOM:					
Water State After Test Code:					
Water State After Test:					
Pumping Test Method:					
Pumping Duration HR:					
Pumping Duration MIN:					
Flowing:					
<u>Hole Diameter</u>					
Hole ID:		1002774501			
Diameter:		20.32			
Depth From:					
Depth To:		5.50			
Hole Depth UOM:		m			
Hole Diameter UOM:		cm			
<u>Bore Hole Information</u>					
Bore Hole ID:	1002774557			Spatial Status:	
DP2BR:				Cluster Kind:	This is a record from cluster log sheet
Code OB:				UTMRC:	3
Code OB Desc:				UTMRC Desc:	margin of error : 10 - 30 m
Open Hole:				Location Method:	wwr
Elevation:	113.539649			Org CS:	UTM83
Elevrc:				Date Completed:	5/9/2008
Remarks:					
Elevrc Desc:					
Location Source Date:					

Map Key	Number of Records	Direction/ Distance (m)	Elevation (m)	Site	DB
Improvement Location Source:					
Improvement Location Method:					
Source Revision Comment:					
Supplier Comment:					
<u>Annular Space/Abandonment Sealing Record</u>					
Plug ID: 1002774561					
Layer:					
Plug From:					
Plug To:					
Plug Depth UOM:					
<u>Method of Construction & Well Use</u>					
Method Construction ID: 1002774560					
Method Construction Code:					
Method Construction:					
Other Method Construction: AUGER					
<u>Pipe Information</u>					
Pipe ID: 1002774562					
Casing No: 0					
Comment:					
Alt Name:					
<u>Construction Record - Casing</u>					
Casing ID: 1002774564					
Layer:					
Material: 5					
Open Hole or Material: PLASTIC					
Depth From:					
Depth To: 4.50					
Casing Diameter:					
Casing Diameter UOM:					
Casing Depth UOM: m					
<u>Construction Record - Screen</u>					
Screen ID: 1002774563					
Layer:					
Slot:					
Screen Top Depth: 4.50					
Screen End Depth: 5.50					
Screen Material:					
Screen Depth UOM: m					
Screen Diameter UOM:					
Screen Diameter:					
<u>Results of Well Yield Testing</u>					
Pump Test ID: 1002774565					
Pump Set At:					
Static Level:					
Final Level After Pumping:					
Recommended Pump Depth:					
Pumping Rate:					

Map Key	Number of Records	Direction/ Distance (m)	Elevation (m)	Site	DB
Flowing Rate: Recommended Pump Rate: Levels UOM: Rate UOM: Water State After Test Code: Water State After Test: Pumping Test Method: Pumping Duration HR: Pumping Duration MIN: Flowing:					
<u>Hole Diameter</u>					
Hole ID: 1002774559 Diameter: 20.32 Depth From: Depth To: 5.50 Hole Depth UOM: m Hole Diameter UOM: cm					
261	1 of 1	ENE/198.7	109.5	Toronto Transit Commission 30 Asquith Avenue Toronto ON M4W 1J6	GEN
Generator No.: ON8579656 Status: Approval Years: 04 Contam. Facility: MHSW Facility: SIC Code: 485110 SIC Description: Urban Transit Systems PO Box No.: Country: Choice of Contact: Co Admin: Phone No. Admin:					
262	1 of 16	WSW/199.0	107.6	MSB 94 CUMBERLAND GP INC. 94 Cumberland ST Toronto ON M5R 1A3	EASR
Approval No: R-009-2110084210 Project Type: Water Taking - Construction Dewatering Date: 2017-02-14 Status: REGISTERED Longitude: -79.390833000000001 Latitude: 43.670555999999998 Record Type: EASR PDF URL: http://www.accessenvironment.ene.gov.on.ca/AEWeb/ae/ViewDocument.action?documentRefID=2029773					
262	2 of 16	WSW/199.0	107.6	94 Cumberland St Toronto ON M5R1A3	EHS
Postal Code: City: Address2: Address1: Provstate: Order No.: 20140820023 Addit. Info Ordered.: Topographic Maps Report Date: 26-AUG-14 Report Type: Standard Report Search Radius (km): .25					

Map Key	Number of Records	Direction/ Distance (m)	Elevation (m)	Site	DB
262	3 of 16	WSW/199.0	107.6	MSB 94 Cumberland LP 94 Cumberland St Toronto ON M5R 1A3	GEN
Generator No.:	ON2583322			PO Box No.:	
Status:	Registered			Country:	Canada
Approval Years:	As of Jun 2017			Choice of Contact:	
Contam. Facility:				Co Admin:	
MHSW Facility:				Phone No. Admin:	
SIC Code:					
SIC Description:					
--Details--					
Waste Code:	251 L				
Waste Description:	Waste oils/sludges (petroleum based)				
262	4 of 16	WSW/199.0	107.6	Phillips, Moncarz, Farber Prctc 94 Cumberland Street, #501 Toronto ON M5R 1A3	GEN
Generator No.:	ON7949410			PO Box No.:	
Status:				Country:	Canada
Approval Years:	2014			Choice of Contact:	CO_OFFICIAL
Contam. Facility:	No			Co Admin:	Laura McLachlin
MHSW Facility:	No			Phone No. Admin:	416-922-3272 Ext.
SIC Code:	621210				
SIC Description:	OFFICES OF DENTISTS				
--Details--					
Waste Code:	312				
Waste Description:	PATHOLOGICAL WASTES				
Waste Code:	148				
Waste Description:	INORGANIC LABORATORY CHEMICALS				
Waste Code:	261				
Waste Description:	PHARMACEUTICALS				
262	5 of 16	WSW/199.0	107.6	MSB 94 Cumberland LP 94 Cumberland St Toronto ON M5R 1A3	GEN
Generator No.:	ON2583322			PO Box No.:	
Status:				Country:	Canada
Approval Years:	2016			Choice of Contact:	CO_OFFICIAL
Contam. Facility:	No			Co Admin:	Mark Nonis
MHSW Facility:	No			Phone No. Admin:	4168965306 Ext.
SIC Code:	236110				
SIC Description:	RESIDENTIAL BUILDING CONSTRUCTION				
--Details--					
Waste Code:	251				
Waste Description:	OIL SKIMMINGS & SLUDGES				
262	6 of 16	WSW/199.0	107.6	CONTINENTAL OIL CO. 94 CUMBERLAND ST. SUITE 803 TORONTO ON M5R 1A3	GEN

Map Key	Number of Records	Direction/ Distance (m)	Elevation (m)	Site	DB
Generator No.:	ON0061200			PO Box No.:	
Status:				Country:	
Approval Years:	86,87,88,89,90,92,93,94			Choice of Contact:	
Contam. Facility:				Co Admin:	
MHSW Facility:				Phone No. Admin:	
SIC Code:	0000				
SIC Description:		*** NOT DEFINED ***			
262	7 of 16	WSW/199.0	107.6	Phillips, Moncarz, Farber Prctc 94 Cumberland Street, #501 Toronto ON M5R 1A3	GEN
Generator No.:	ON7949410			PO Box No.:	
Status:				Country:	Canada
Approval Years:	2015			Choice of Contact:	CO_OFFICIAL
Contam. Facility:	No			Co Admin:	Laura McLachlin
MHSW Facility:	No			Phone No. Admin:	416-922-3272 Ext.
SIC Code:	621210				
SIC Description:		OFFICES OF DENTISTS			
--Details--					
Waste Code:		261			
Waste Description:		PHARMACEUTICALS			
Waste Code:		312			
Waste Description:		PATHOLOGICAL WASTES			
Waste Code:		148			
Waste Description:		INORGANIC LABORATORY CHEMICALS			
262	8 of 16	WSW/199.0	107.6	Phillips, Moncarz, Farber Prctc 94 Cumberland Street, #501 Toronto ON	GEN
Generator No.:	ON7949410			PO Box No.:	
Status:				Country:	
Approval Years:	2012			Choice of Contact:	
Contam. Facility:				Co Admin:	
MHSW Facility:				Phone No. Admin:	
SIC Code:	621210				
SIC Description:		Offices of Dentists			
--Details--					
Waste Code:		261			
Waste Description:		PHARMACEUTICALS			
Waste Code:		312			
Waste Description:		PATHOLOGICAL WASTES			
262	9 of 16	WSW/199.0	107.6	Phillips, Moncarz, Farber Prctc 94 Cumberland Street, #501 Toronto ON	GEN
Generator No.:	ON7949410			PO Box No.:	
Status:				Country:	
Approval Years:	2011			Choice of Contact:	
Contam. Facility:				Co Admin:	
MHSW Facility:				Phone No. Admin:	
SIC Code:	621210				

Map Key	Number of Records	Direction/ Distance (m)	Elevation (m)	Site	DB
SIC Description:		Offices of Dentists			
--Details--					
Waste Code:	261				
Waste Description:	PHARMACEUTICALS				
Waste Code:	312				
Waste Description:	PATHOLOGICAL WASTES				
262	10 of 16	WSW/199.0	107.6	Phillips, Moncarz, Farber Prctc 94 Cumberland Blvd, #501 Toronto ON M5R 1A3	GEN
Generator No.:	ON7949410			PO Box No.:	
Status:				Country:	
Approval Years:	2010			Choice of Contact:	
Contam. Facility:				Co Admin:	
MHSW Facility:				Phone No. Admin:	
SIC Code:	621210				
SIC Description:	Offices of Dentists				
--Details--					
Waste Code:	261				
Waste Description:	PHARMACEUTICALS				
Waste Code:	312				
Waste Description:	PATHOLOGICAL WASTES				
262	11 of 16	WSW/199.0	107.6	Phillips, Moncarz, Farber Prctc 94 Cumberland Street, #501 Toronto ON	GEN
Generator No.:	ON7949410			PO Box No.:	
Status:				Country:	
Approval Years:	2013			Choice of Contact:	
Contam. Facility:				Co Admin:	
MHSW Facility:				Phone No. Admin:	
SIC Code:	621210				
SIC Description:	OFFICES OF DENTISTS				
--Details--					
Waste Code:	312				
Waste Description:	PATHOLOGICAL WASTES				
Waste Code:	148				
Waste Description:	INORGANIC LABORATORY CHEMICALS				
Waste Code:	261				
Waste Description:	PHARMACEUTICALS				
262	12 of 16	WSW/199.0	107.6	94 CUMBERLAND STREET, TORONTO, ON M5R 1A3 Toronto ON	RSC
Reg No:	223317			Prop. ID No:	21197-0239 (LT)
RSC Type:	Phase 1 and 2 RSC			Asmt Roll No:	190405203001400000005
Current Property Use:	Commercial			Intended Prop Use:	Residential
District Office:	Toronto District Office			Nm of Qual. Person:	LAD RAK

Map Key	Number of Records	Direction/ Distance (m)	Elevation (m)	Site	DB
Date Submitted: 2017/06/13 Date Ack: Date Returned: Cert Date: Cert Prop Use No: Restoration Type: Soil Type: Criteria: CPU Issued Sect 1686: Entire legal prop. (Y/N): Applicable Standards: Consultant: Filing Owner: MSB 94 CUMBERLAND GP INC. Legal Desc: Measurement Method: Latitude & Longitude: UTM Coordinates:					
262	13 of 16	WSW/199.0	107.6	NERO JEWELLERY LTD 94 CUMBERLAND ST TORONTO ON M5R 1A3	SCT
Established: 1979 Plant Size (ft²): 746 Employment: 3					
--Details--					
Description: JEWELLERY, PRECIOUS METAL SIC/NAICS Code: 3911					
Description: COSTUME JEWELLERY & NOVELTIES, EXCEPT PRECIOUS METAL SIC/NAICS Code: 3961					
262	14 of 16	WSW/199.0	107.6	BERLITZ 94 CUMBERLAND ST TORONTO ON M5R 1A3	SCT
Established: 0000 Plant Size (ft²): 0 Employment: 40					
--Details--					
Description: Other Publishers SIC/NAICS Code: 511190					
Description: Translation and Interpretation Services SIC/NAICS Code: 541930					
262	15 of 16	WSW/199.0	107.6	ALL LANGUAGES INC. 94 Cumberland St Suite 807 Toronto ON M5R 1A3	SCT
Established: 1969 Plant Size (ft²): 0 Employment: 5					
--Details--					
Description: Support Activities for Printing					

Map Key	Number of Records	Direction/ Distance (m)	Elevation (m)	Site	DB
SIC/NAICS Code:		323120			
262	16 of 16	WSW/199.0	107.6	ALLDENTE INTERNATIONAL INC. 94 CUMBERLAND ST SUITE 600 TORONTO ON M5R 1A3	SCT
Established:		1995			
Plant Size (ft²):		0			
Employment:		3			
--Details--					
Description:		DENTAL EQUIPMENT AND SUPPLIES			
SIC/NAICS Code:		3843			
263	1 of 2	SSE/199.7	106.9	760 Yonge Street Toronto ON	EHS
Postal Code:		Toronto			
City:		Toronto			
Address2:		760 Yonge Street			
Address1:		ON			
Provstate:		20160505084			
Order No.:		20160505084			
Addit. Info Ordered::		10-MAY-16			
Report Date:		Custom Report			
Report Type:		.25			
Search Radius (km):					
263	2 of 2	SSE/199.7	106.9	760 Yonge Street Toronto ON	SPL
Ref No:		6614-9VMQJG		Site Address: 760 Yonge Street	
Contaminant Name:		GREASE SOLVENT		Site Conc:	
Contaminant Code:		24		Site Lot:	
Contaminant Limit 1:				Site County/District:	
Contam. Limit Freq 1:				Site Municipality: Toronto	
Contaminant UN No 1:				Site Postal Code:	
Contaminant Qty:		0 other - see incident description		Sector Type:	
MOE Reported Dt:		4/16/2015		Source Type:	
Health/Env Conseq:				Receiving Medium:	
Incident Dt:		4/14/2015		Receiving Env:	
Incident Cause:		Dumping		Environment Impact:	
Incident Event:				Nature of Impact:	
Incident Reason:		Deliberate Act		SAC Action Class: Surface Water; Ground Water Watercourse Spills	
Incident Summary:		Toronto Water: Unknown volume of Oil and Grease to catch basin			
264	1 of 1	SW/200.0	107.8	ON	BORE
Borehole ID:		652173		Type: Borehole	
Use:		Geotechnical/Geological Investigation			
Drill Method::		Power auger			
Easting::		629775			
Location Accuracy::					
Elev. Reliability Note::					
Total Depth m::		21.8			
Township::					
				Status::	
				UTM Zone:: 17	
				Northing:: 4836473	
				Orig. Ground Elev m:: 116	
				DEM Ground Elev m:: 115	
				Primary Name::	
				Concession::	

Map Key	Number of Records	Direction/ Distance (m)	Elevation (m)	Site	DB
Lot::				Municipality:	
Completion Date::	MAR-1972			Static Water Level::	1.5
Primary Water Use::	Not Used			Sec. Water Use::	
--Details--					
Stratum ID:	218535327			Top Depth(m):	0.0
Bottom Depth(m):	4.0			Stratum Desc:	SAND-MEDIUM. BROWN,DENSE,AGE QUATERNARY.
Stratum ID:	218535328			Top Depth(m):	4.0
Bottom Depth(m):	15.3			Stratum Desc:	CLAY,SILT. GREY,STIFF,PARTINGS, AGE QUATERNARY, WATER STABLE AT 377.1 FEET.
Stratum ID:	218535329			Top Depth(m):	15.3
Bottom Depth(m):	21.8			Stratum Desc:	SILT-MEDIUM,CLAY. GREY,VERY DENSE,SEAMS, AGE QUATERNARY. 008 025 020

265	1 of 7	SW/200.2	107.8	M J M DIGITAL IMAGING 80 BLOOR STREET WEST TORONTO ON M5S 2V1	GEN
Generator No.:	ON2098600			PO Box No.:	
Status:				Country:	
Approval Years:	95,96,97,98			Choice of Contact:	
Contam. Facility:				Co Admin:	
MHSW Facility:				Phone No. Admin:	
SIC Code:	2811				
SIC Description:	BUSINESS FORMS PRINT.				
--Details--					
Waste Code:	264				
Waste Description:	PHOTOPROCESSING WASTES				

265	2 of 7	SW/200.2	107.8	M. J. M. DIGITAL IMAGING 80 BLOOR STREET WEST TORONTO ON M5S 2V1	GEN
Generator No.:	ON2098600			PO Box No.:	
Status:				Country:	
Approval Years:	99,00,01			Choice of Contact:	
Contam. Facility:				Co Admin:	
MHSW Facility:				Phone No. Admin:	
SIC Code:	2811				
SIC Description:	BUSINESS FORMS PRINT.				
--Details--					
Waste Code:	264				
Waste Description:	PHOTOPROCESSING WASTES				

265	3 of 7	SW/200.2	107.8	Krugarand Corporation 80 Bloor St. W., Suite 505 Toronto ON M5S 2V1	GEN
Generator No.:	ON7614968			PO Box No.:	
Status:				Country:	Canada
Approval Years:	2014			Choice of Contact:	CO_OFFICIAL

Map Key	Number of Records	Direction/ Distance (m)	Elevation (m)	Site	DB
Contam. Facility: MHSW Facility: SIC Code: SIC Description:	No No 531120			Co Admin: John Mercer Phone No. Admin: 416-964-1465 Ext. LESSORS OF NON-RESIDENTIAL BUILDINGS (EXCEPT MINI-WAREHOUSES)	
--Details--					
Waste Code: Waste Description:	251 OIL SKIMMINGS & SLUDGES				
265	4 of 7	SW/200.2	107.8	Krugarand Corporation 80 Bloor St. W., Suite 505 Toronto ON M5S 2V1	GEN
Generator No.: Status: Approval Years: Contam. Facility: MHSW Facility: SIC Code: SIC Description:	ON7614968 2015 No No 531120			PO Box No.: Country: Canada Choice of Contact: CO_OFFICIAL Co Admin: John Mercer Phone No. Admin: 416-964-1465 Ext. LESSORS OF NON-RESIDENTIAL BUILDINGS (EXCEPT MINI-WAREHOUSES)	
--Details--					
Waste Code: Waste Description:	251 OIL SKIMMINGS & SLUDGES				
265	5 of 7	SW/200.2	107.8	Pseudo Interactive Inc. 80 Bloor St W Suite 400 Toronto ON M5S 2V1	SCT
Established: Plant Size (ft²): Employment:	1994 20				
--Details--					
Description: SIC/NAICS Code:	Software Publishers 511210				
265	6 of 7	SW/200.2	107.8	Softcare Corporation 80 Bloor St W Suite 701 Toronto ON M5S 2V1	SCT
Established: Plant Size (ft²): Employment:	01-OCT-87				
--Details--					
Description: SIC/NAICS Code:	Software Publishers 511210				
Description: SIC/NAICS Code:	Administrative Management and General Management Consulting Services 541611				
265	7 of 7	SW/200.2	107.8	KENMARA INC. 80 BLOOR ST W SUITE 1102 TORONTO ON M5S 2V1	SCT

Map Key	Number of Records	Direction/ Distance (m)	Elevation (m)	Site	DB
Established:		1990			
Plant Size (ft²):		0			
Employment:		8			
--Details--					
Description:		PERIODICALS: PUBLISHING, OR PUBLISHING AND PRINTING			
SIC/NAICS Code:		2721			
Description:		ADVERTISING AGENCIES			
SIC/NAICS Code:		7311			
Description:		Periodical Publishers			
SIC/NAICS Code:		511120			

<u>266</u>	1 of 1	NNW/200.3	110.7	Toronto ON	WWIS
Well ID:	7201409				
Construction Date:				Data Entry Status:	
Primary Water Use:	Dewatering			Data Src:	
Sec. Water Use:				Date Received:	5/9/2013
Final Well Status:	Dewatering			Selected Flag:	1
Water Type:				Abandonment Rec:	
Casing Material:				Contractor:	6875
Audit No:	Z158776			Form Version:	7
Tag:	A118572			Owner:	
Construction Method:				Street Name:	32 DAVENPORT
Elevation (m):				County:	YORK
Elevation Reliability:				Municipality:	TORONTO CITY
Depth to Bedrock:				Site Info:	
Well Depth:				Lot:	
Overburden/Bedrock:				Concession:	
Pump Rate:				Concession Name:	
Static Water Level:				Easting NAD83:	
Flowing (Y/N):				Northing NAD83:	
Flow Rate:				Zone:	
Clear/Cloudy:				UTM Reliability:	
<u>Bore Hole Information</u>					
Bore Hole ID:	1004290807			Spatial Status:	
DP2BR:				Cluster Kind:	
Code OB:				UTMRC:	4
Code OB Desc:				UTMRC Desc:	margin of error : 30 m - 100 m
Open Hole:				Location Method:	wwr
Elevation:	116.028816			Org CS:	UTM83
Elevrc:				Date Completed:	2/12/2013
Remarks:					
Elevrc Desc:					
Location Source Date:					
Improvement Location Source:					
Improvement Location Method:					
Source Revision Comment:					
Supplier Comment:					
<u>Overburden and Bedrock</u>					
<u>Materials Interval</u>					
Formation ID:	1004800989				
Layer:	1				
Color:	6				

Map Key	Number of Records	Direction/ Distance (m)	Elevation (m)	Site	DB
General Color:		BROWN			
Mat1:		28			
Most Common Material:		SAND			
Mat2:		06			
Other Materials:		SILT			
Mat3:					
Other Materials:					
Formation Top Depth:		0.00			
Formation End Depth:		6.00			
Formation End Depth UOM:		m			
<u>Method of Construction & Well Use</u>					
Method Construction ID:		1004800995			
Method Construction Code:		8			
Method Construction:		Jetting			
Other Method Construction:					
<u>Pipe Information</u>					
Pipe ID:		1004800988			
Casing No:		0			
Comment:					
Alt Name:					
<u>Construction Record - Casing</u>					
Casing ID:		1004800992			
Layer:		1			
Material:		5			
Open Hole or Material:		PLASTIC			
Depth From:		0.00			
Depth To:		5.50			
Casing Diameter:		32.00			
Casing Diameter UOM:		cm			
Casing Depth UOM:		m			
<u>Construction Record - Screen</u>					
Screen ID:		1004800993			
Layer:		1			
Slot:		20			
Screen Top Depth:		5.50			
Screen End Depth:		6.00			
Screen Material:		5			
Screen Depth UOM:		m			
Screen Diameter UOM:		cm			
Screen Diameter:		32.00			
<u>Water Details</u>					
Water ID:		1004800991			
Layer:		1			
Kind Code:		8			
Kind:		Untested			
Water Found Depth:		0.81			
Water Found Depth UOM:		m			
<u>Hole Diameter</u>					

Map Key	Number of Records	Direction/ Distance (m)	Elevation (m)	Site	DB
Hole ID:		1004800990			
Diameter:		8.00			
Depth From:		0.00			
Depth To:		6.00			
Hole Depth UOM:		m			
Hole Diameter UOM:		cm			

[267](#) 1 of 1 NW/200.8 108.8 ON WWIS

Well ID:	7281894	Data Entry Status:	Date Entry is incomplete
Construction Date:		Data Src:	
Primary Water Use:		Date Received:	2/24/2017
Sec. Water Use:		Selected Flag:	1
Final Well Status:		Abandonment Rec:	
Water Type:		Contractor:	7241
Casing Material:		Form Version:	7
Audit No:	Z251022	Owner:	
Tag:	A185759	Street Name:	
Construction Method:		County:	YORK
Elevation (m):		Municipality:	TORONTO CITY
Elevation Reliability:		Site Info:	
Depth to Bedrock:		Lot:	
Well Depth:		Concession:	
Overburden/Bedrock:		Concession Name:	
Pump Rate:		Easting NAD83:	
Static Water Level:		Northing NAD83:	
Flowing (Y/N):		Zone:	
Flow Rate:		UTM Reliability:	
Clear/Cloudy:			

Bore Hole Information

Bore Hole ID:	1006358246	Spatial Status:	
DP2BR:		Cluster Kind:	
Code OB:		UTMRC:	4
Code OB Desc:		UTMRC Desc:	margin of error : 30 m - 100 m
Open Hole:		Location Method:	wwr
Elevation:	116.386444	Org CS:	UTM83
Elevrc:		Date Completed:	1/20/2017
Remarks:			
Elevrc Desc:			
Location Source Date:			
Improvement Location Source:			
Improvement Location Method:			
Source Revision Comment:			
Supplier Comment:			

[268](#) 1 of 37 ESE/200.9 106.8 Brookfield Properties Ltd. CA
2 Bloor Street East
Toronto ON

Certificate #:	7993-5HZ395
Application Year:	2003
Issue Date:	2/24/2003
Approval Type:	Air
Status:	Approved
Application Type:	
Client Name::	
Client Address::	
Client City::	
Client Postal Code::	
Project Description::	

Map Key	Number of Records	Direction/ Distance (m)	Elevation (m)	Site	DB
Contaminants::					
Emission Control::					
268	2 of 37	ESE/200.9	106.8	Brookfield Properties Ltd. 2 Bloor Street East Toronto ON M5J 2T3	ECA
Project Type:		Air			
Approval No:		7993-5HZ395			
Date:		2003-02-24			
Status:		Approved			
Longitude:		-79.386110000000002			
Latitude:		43.670406000000000			
Record Type:		ECA			
PDF URL:		https://www.accessenvironment.ene.gov.on.ca/instruments/0159-5EBLWD-14.pdf			
Full Address:					
268	3 of 37	ESE/200.9	106.8	2 Bloor St E Toronto ON M4W3J5	EHS
Postal Code:					
City:					
Address2:					
Address1:					
Provstate:					
Order No.:		20140731074			
Addit. Info Ordered::					
Report Date:		01-AUG-14			
Report Type:		Site Report			
Search Radius (km):		.001			
268	4 of 37	ESE/200.9	106.8	2 Bloor St E Toronto ON	EHS
Postal Code:					
City:					
Address2:					
Address1:					
Provstate:					
Order No.:		20080103002			
Addit. Info Ordered::					
Report Date:		1/4/2008			
Report Type:		Site Report			
Search Radius (km):		0.25			
268	5 of 37	ESE/200.9	106.8	2 BLOOR STREET EAST TORONTO ON	EHS
Postal Code:					
City:					
Address2:					
Address1:					
Provstate:					
Order No.:		20090519002			
Addit. Info Ordered::					
Report Date:		5/20/2009			
Report Type:		Site Report			
Search Radius (km):		0.25			

Map Key	Number of Records	Direction/ Distance (m)	Elevation (m)	Site	DB
268	6 of 37	ESE/200.9	106.8	2 Bloor Street East Toronto ON	EHS
Postal Code: City: Address2: Address1: Provstate: Order No.: 20010330010 Addit. Info Ordered:: Report Date: 4/4/01 Report Type: Complete Report Search Radius (km): 0.25					
268	7 of 37	ESE/200.9	106.8	6524443 Canada Inc, 2 Bloor Street East Toronto ON	GEN
Generator No.: ON6665126 Status: Approval Years: 2013 Contam. Facility: MHSW Facility: SIC Code: 531310 SIC Description: REAL ESTATE PROPERTY MANAGERS PO Box No.: Country: Choice of Contact: Co Admin: Phone No. Admin:					
--Details--					
Waste Code: 145					
Waste Description: PAINT/PIGMENT/COATING RESIDUES					
Waste Code: 148					
Waste Description: INORGANIC LABORATORY CHEMICALS					
Waste Code: 331					
Waste Description: WASTE COMPRESSED GASES					
Waste Code: 243					
Waste Description: PCBS					
Waste Code: 252					
Waste Description: WASTE OILS & LUBRICANTS					
Waste Code: 263					
Waste Description: ORGANIC LABORATORY CHEMICALS					
Waste Code: 135					
Waste Description: REACTIVE ANION WASTES					
Waste Code: 262					
Waste Description: DETERGENTS/SOAPS					
268	8 of 37	ESE/200.9	106.8	BRAMALEA (SEE & USE ON2463900) 2 BLOOR STREET EAST TORONTO ON	GEN
Generator No.: ON1135012 Status: Approval Years: 99,00 Contam. Facility: MHSW Facility: PO Box No.: Country: Choice of Contact: Co Admin: Phone No. Admin:					

Map Key	Number of Records	Direction/ Distance (m)	Elevation (m)	Site	DB
SIC Code:	7512				
SIC Description:		NON-RES. BLDG. OPER.			
--Details--					
Waste Code:	243				
Waste Description:		PCB'S			
268	9 of 37	ESE/200.9	106.8	BLOOR AT YONGE DEVELOPERS INC. 2 BLOOR STREET EAST TORONTO ON M4W 1A8	GEN
Generator No.:	ON2463900			PO Box No.:	
Status:				Country:	
Approval Years:	99,00,01			Choice of Contact:	
Contam. Facility:				Co Admin:	
MHSW Facility:				Phone No. Admin:	
SIC Code:	7512				
SIC Description:		NON-RES. BLDG. OPER.			
--Details--					
Waste Code:	145				
Waste Description:		PAINT/PIGMENT/COATING RESIDUES			
Waste Code:	243				
Waste Description:		PCB'S			
268	10 of 37	ESE/200.9	106.8	6524443 Canada Inc. and 1464255 Ontario Ltd. 2 Bloor Street East Toronto ON M4W 1A8	GEN
Generator No.:	ON9223298			PO Box No.:	
Status:				Country:	
Approval Years:	07,08			Choice of Contact:	
Contam. Facility:				Co Admin:	
MHSW Facility:				Phone No. Admin:	
SIC Code:	531310				
SIC Description:		Real Estate Property Managers			
--Details--					
Waste Code:	121				
Waste Description:		ALKALINE WASTES - HEAVY METALS			
Waste Code:	145				
Waste Description:		PAINT/PIGMENT/COATING RESIDUES			
Waste Code:	243				
Waste Description:		PCB'S			
268	11 of 37	ESE/200.9	106.8	Brookfield Properties Ltd 2 Bloor Street East Suite 101 Toronto ON M4W 1A8	GEN
Generator No.:	ON2817134			PO Box No.:	
Status:				Country:	
Approval Years:	02,03,04			Choice of Contact:	
Contam. Facility:				Co Admin:	
MHSW Facility:				Phone No. Admin:	
SIC Code:					

Map Key	Number of Records	Direction/ Distance (m)	Elevation (m)	Site	DB
<i>SIC Description:</i>					
<i>--Details--</i>					
		145			
		Waste Description: PAINT/PIGMENT/COATING RESIDUES			
268	12 of 37	ESE/200.9	106.8	1464255 Ontario Ltd.BLOOR AT YONGE DEVELOPERS INC. 2 Bloor Street East Suite 101 Toronto ON	GEN
<i>Generator No.:</i>	ON2463900			<i>PO Box No.:</i>	
<i>Status:</i>				<i>Country:</i>	
<i>Approval Years:</i>	03,04			<i>Choice of Contact:</i>	
<i>Contam. Facility:</i>				<i>Co Admin:</i>	
<i>MHSW Facility:</i>				<i>Phone No. Admin:</i>	
<i>SIC Code:</i>					
<i>SIC Description:</i>					
268	13 of 37	ESE/200.9	106.8	BRAMALEA LIMITED 05-896 2 BLOOR STREET EAST TORONTO C/O 1 QUEEN ST. EAST TORONTO ON M5C 2Y9	GEN
<i>Generator No.:</i>	ON1135012			<i>PO Box No.:</i>	
<i>Status:</i>				<i>Country:</i>	
<i>Approval Years:</i>	92,93,94,95,96,97,98			<i>Choice of Contact:</i>	
<i>Contam. Facility:</i>				<i>Co Admin:</i>	
<i>MHSW Facility:</i>				<i>Phone No. Admin:</i>	
<i>SIC Code:</i>	7512				
<i>SIC Description:</i>	NON-RES. BLDG. OPER.				
<i>--Details--</i>					
		243			
		Waste Description: PCB'S			
268	14 of 37	ESE/200.9	106.8	6524443 Canada Inc. and 1464255 Ontario Ltd. 2 Bloor Street East Toronto ON	GEN
<i>Generator No.:</i>	ON9223298			<i>PO Box No.:</i>	
<i>Status:</i>				<i>Country:</i>	
<i>Approval Years:</i>	2009			<i>Choice of Contact:</i>	
<i>Contam. Facility:</i>				<i>Co Admin:</i>	
<i>MHSW Facility:</i>				<i>Phone No. Admin:</i>	
<i>SIC Code:</i>	531310				
<i>SIC Description:</i>	Real Estate Property Managers				
<i>--Details--</i>					
		121			
		Waste Description: ALKALINE WASTES - HEAVY METALS			
		145			
		Waste Description: PAINT/PIGMENT/COATING RESIDUES			
		243			
		Waste Description: PCBS			

Map Key	Number of Records	Direction/ Distance (m)	Elevation (m)	Site	DB
268	15 of 37	<i>ESE/200.9</i>	<i>106.8</i>	<i>2 Bloor Street East, Toronto ON</i>	<i>INC</i>
<p> Incident No: 766010 Incident ID: 2923078 Attribute Category: FS-Perform L1 Incident Insp Status Code: Causal Analysis Complete Incident Location: 2 Bloor Street East, Toronto - Leak Drainage System: Yes Sub Surface Contam.: unknown Aff. Prop. Use Water: No Contam. Migrated: Yes Contact Natural Env.: Yes Near Body of Water: No Approx. Quant. Rel.: Unknown Equipment Model: Serial No: Residential App. Type: Commercial App. Type: Industrial App. Type: Institutional App. Type: Venting Type: Vent Connector Mater: Vent Chimney Mater: Pipeline Type: Pipeline Involved: Pipe Material: Depth Ground Cover: Regulator Location: Regulator Type: Operation Pressure: Liquid Prop Make: Liquid Prop Model: Liquid Prop Serial No: Equipment Type: Cylinder Capacity: Cylinder Capac. Units: Cylinder Material Type: Tank Capacity: Fuels Occurrence Type: Leak Fuel Type Involved: Diesel Date of Occurrence: 2012/02/27 00:00:00 Time of Occurrence: NULL Occur Insp Start Date: 2012/02/28 00:00:00 Any Health Impact: No Any Environmental Impact: Yes Was Service Interrupted: Yes Was Property Damaged: Yes Operation Type Involved: Commercial (e.g. restaurant, business unit, etc) Enforcement Policy: NULL Prc Escalation Required: NULL Task No: 3740476 Notes: Occurrence Narrative: spill of diesel fuel from a back-up generator on the roof of the Marriott Hotel Tank Material Type: Tank Storage Type: Tank Location Type: Pump Flow Rate Capac: Liquid Prop Notes: </p>					
268	16 of 37	<i>ESE/200.9</i>	<i>106.8</i>	<i>BRAMALEA LTD. 2 BLOOR STREET EAST</i>	<i>NPCB</i>

Map Key	Number of Records	Direction/ Distance (m)	Elevation (m)	Site	DB
TORONTO ON					
Company Code: Industry: Site Status: Transaction Date: Inspection Date:		F0883			
Transaction Date: Inspection Date:		1/29/1996			
--Details--					
Label:					
Serial No.:					
PCB Type/Code:		High > 10,000 ppm			
Location:					
Item/State:					
No. of Items:					
Manufacturer:					
Status:		Stored for Disposal			
Contents:		150.00 KG			
268	17 of 37	ESE/200.9	106.8	CANAPEN LIMITED 2 BLOOR ST. EAST SUITE 2812 BLOOR ST. EAST SUITE 2812 TORONTO ON	NPCB
Company Code: Industry: Site Status: Transaction Date: Inspection Date:		O0009			
--Details--					
Label:					
Serial No.:					
PCB Type/Code:					
Location:					
Item/State:					
No. of Items:					
Manufacturer:					
Status:		In-Use			
Contents:					
268	18 of 37	ESE/200.9	106.8	BRAMALEA LIMITED HUDSONS BAY CENTER; SUITE 2812 HUDSONS BAY CENTER; 2 BLOOR ST. EAST SUITE 2812 TORONTO ON M4W 1A8	NPCB
Company Code: Industry: Site Status: Transaction Date: Inspection Date:		O0009			
Industry: Site Status: Transaction Date: Inspection Date:		Other			
Transaction Date: Inspection Date:		5/31/1993			
Inspection Date:		5/18/1993			
--Details--					
Label:					
Serial No.:					
PCB Type/Code:		Askarel			
Location:					
Item/State:					
No. of Items:					

<i>Map Key</i>	<i>Number of Records</i>	<i>Direction/ Distance (m)</i>	<i>Elevation (m)</i>	<i>Site</i>	<i>DB</i>
Manufacturer:					
Status:		In-Use			
Contents:		727.00 L			
Label:					
Serial No.:					
PCB Type/Code:		Askarel			
Location:					
Item/State:					
No. of Items:					
Manufacturer:					
Status:		In-Use			
Contents:		821.00 L			
Label:					
Serial No.:					
PCB Type/Code:		Askarel			
Location:					
Item/State:					
No. of Items:					
Manufacturer:					
Status:		In-Use			
Contents:		1003.00 L			
Label:					
Serial No.:					
PCB Type/Code:		Askarel			
Location:					
Item/State:					
No. of Items:					
Manufacturer:					
Status:		In-Use			
Contents:		1249.00 L			
Label:					
Serial No.:					
PCB Type/Code:		Askarel			
Location:					
Item/State:					
No. of Items:					
Manufacturer:					
Status:		In-Use			
Contents:		1578.90 L			
Label:					
Serial No.:					
PCB Type/Code:		Askarel			
Location:					
Item/State:					
No. of Items:					
Manufacturer:					
Status:		In-Use			
Contents:		1601.20 L			

[268](#)

19 of 37

ESE/200.9

106.8

HUDSONS BAY CENTRE (CANAPEN LIMITED)
 HUDSONS BAY CENTER 2 BLOOR ST. EAST
 SUITE 3300
 TORONTO ON M4W 1A8

NPCB

Company Code: 00009
Industry: OTHER
Site Status: STORAGE ONLY (NON FEDERAL)
Transaction Date: 5/23/2000
Inspection Date: 5/18/1993

Map Key	Number of Records	Direction/ Distance (m)	Elevation (m)	Site	DB
--Details--					
Label:		DO80632			
Serial No.:					
PCB Type/Code:		UNKNOWN/LOW			
Location:					
Item/State:		LIGHT BALLAST/FULL			
No. of Items:		18			
Manufacturer:					
Status:		STORED FOR DISPOSAL			
Contents:		L			
268	20 of 37	ESE/200.9	106.8	Hudsons Bay Centre (CANAPEN LIMITED) 2 BLOOR ST. EAST SUI HUDSONS BAY CENTER Toronto ON	NPCB
Company Code:		O0009			
Industry:		Other			
Site Status:		Stored for Disposal			
Transaction Date:		12/19/2000			
Inspection Date:		5/18/1993			
--Details--					
Label:					
Serial No.:					
PCB Type/Code:		Unknown/Low			
Location:					
Item/State:					
No. of Items:					
Manufacturer:					
Status:		Stored for disposal			
Contents:					
268	21 of 37	ESE/200.9	106.8	BRAMALEA LTD. 2 BLOOR STREET EAST BLOOR STREET EAST TORONTO ON	NPCB
Company Code:		F0812			
Industry:					
Site Status:					
Transaction Date:					
Inspection Date:					
--Details--					
Label:					
Serial No.:					
PCB Type/Code:					
Location:					
Item/State:					
No. of Items:					
Manufacturer:					
Status:		In-Storage			
Contents:					
268	22 of 37	ESE/200.9	106.8	BRAMALEA LTD 2 BLOOR ST E TORONTO ON	NPCB

Map Key	Number of Records	Direction/ Distance (m)	Elevation (m)	Site	DB
Company Code: Industry: Site Status: Transaction Date: Inspection Date:		F0832 UNDEFINED			
268	23 of 37	ESE/200.9	106.8	BROOKFIELD / HUDSON BAY CENTRE (WAS BRAMALEA LIMIT 2812-2 BLOOR ST E HUDSONS BAY CENTER TORONTO ON	NPCB
Company Code: Industry: Site Status: Transaction Date: Inspection Date:		O0009A OTHER INSPECTED SITES (NON FEDERAL) 10/29/1992 9/21/1987			
268	24 of 37	ESE/200.9	106.8	BRAMALEA LIMITED SEE 0009 HUDSONS BAY CENTER; 2 BLOOR ST. EAST/SUITE 2812 ON	NPCB
Company Code: Industry: Site Status: Transaction Date: Inspection Date:		O0009A Other 10/29/1992 9/21/1987			
268	25 of 37	ESE/200.9	106.8	BROOKFIELD PROPERTIES 2 BLOOR Street East SUITE 101 TORONTO ON M4W1A8	NPRI
Longitude: NPRI #: Year: Latitude:		8800001189 2004			
--Details--					
Units:		tonnes			
Air:					
Water:					
Substances Released:		Nitrogen oxides (expressed as NO2)			
Land:					
Units:		tonnes			
Air:					
Water:					
Substances Released:		Sulphur dioxide			
Land:					
Units:		tonnes			
Air:					
Water:					
Substances Released:		HFC-134a Hydrofluorocarbon			
Land:					

Map Key	Number of Records	Direction/ Distance (m)	Elevation (m)	Site	DB
268	26 of 37	ESE/200.9	106.8	BRAMALEA LTD. 2 BLOOR STREET EAST TORONTO ON	OPCB
Year:		1999			
Site Number:		30191A056			
Name Owner:					
Additional Site Information:					
--Details--					
Quantity:		224.00			
Address Site:					
Description:		Weight of Bulk Liquid with High Level PCBs (>1000 ppm) kg			
268	27 of 37	ESE/200.9	106.8	BRAMALEA LTD. 2 BLOOR STREET EAST TORONTO ON	OPCB
Year:		2000			
Site Number:		30191A056			
Name Owner:					
Additional Site Information:					
268	28 of 37	ESE/200.9	106.8	BRAMALEA LTD. 2 BLOOR STREET EAST TORONTO ON	OPCB
Year:		1995			
Site Number:		30191A056			
Name Owner:					
Additional Site Information:					
--Details--					
Quantity:		291.00			
Address Site:					
Description:		Weight of Bulk Liquid with High Level PCBs (>1000 ppm) kg			
268	29 of 37	ESE/200.9	106.8	BRAMALEA LTD. 2 BLOOR STREET EAST TORONTO ON	OPCB
Year:		2003			
Site Number:		30191A056			
Name Owner:					
Additional Site Information:					
268	30 of 37	ESE/200.9	106.8	BRAMALEA LTD. 2 BLOOR STREET EAST TORONTO ON	OPCB
Year:		2004			
Site Number:		30191A056			
Name Owner:					
Additional Site Information:					

Map Key	Number of Records	Direction/ Distance (m)	Elevation (m)	Site	DB
268	31 of 37	ESE/200.9	106.8	BRAMALEA LTD. 2 BLOOR STREET EAST TORONTO ON	OPCB
Year:		1998			
Site Number:		30191A056			
Name Owner:					
Additional Site Information:					
--Details--					
Quantity:		224.00			
Address Site:					
Description:		Weight of Bulk Liquid with High Level PCBs (>1000 ppm) kg			
268	32 of 37	ESE/200.9	106.8	HarperCollins Canada Ltd. 2 Bloor St E Floor 20 Toronto ON M4W 1A8	SCT
Established:		01-JUL-89			
Plant Size (ft²):					
Employment:					
--Details--					
Description:		Book Publishers			
SIC/NAICS Code:		511130			
Description:		Sound Recording Wholesalers			
SIC/NAICS Code:		414440			
Description:		Stationery and Office Supplies Wholesaler-Distributors			
SIC/NAICS Code:		418210			
Description:		Book, Periodical and Newspaper Wholesaler-Distributors			
SIC/NAICS Code:		414420			
Description:		Record Production			
SIC/NAICS Code:		512210			
268	33 of 37	ESE/200.9	106.8	C. P. I. PRINTING LTD./COPY PR 2 BLOOR ST E SUITE 3130 TORONTO ON M4W 1A8	SCT
Established:		1985			
Plant Size (ft²):		0			
Employment:		5			
--Details--					
Description:		COMMERCIAL PRINTING, LITHOGRAPHIC			
SIC/NAICS Code:		2752			
Description:		COMMERCIAL PRINTING, NOT ELSEWHERE CLASSIFIED			
SIC/NAICS Code:		2759			
Description:		BOOKBINDING AND RELATED WORK			
SIC/NAICS Code:		2789			
Description:		PHOTOCOPYING AND DUPLICATING SERVICES			
SIC/NAICS Code:		7334			

Map Key	Number of Records	Direction/ Distance (m)	Elevation (m)	Site	DB
268	34 of 37	ESE/200.9	106.8	Harper Collins Canada Ltd. 2 Bloor St E Floor 20 Toronto ON	SCT
Established:		1989			
Plant Size (ft²):					
Employment:		35			
--Details--					
Description:		Book Publishers			
SIC/NAICS Code:		511130			
268	35 of 37	ESE/200.9	106.8	2 Bloor Street, East Toronto ON	SPL
Ref No:		7218-AKQVT	Site Address:		2 Bloor Street, East
Contaminant Name:		DIESEL FUEL	Site Conc:		
Contaminant Code:		13	Site Lot:		
Contaminant Limit 1:			Site County/District:		
Contam. Limit Freq 1:			Site Municipality:		Toronto
Contaminant UN No 1:		1202	Site Postal Code:		
Contaminant Qty:		50 L	Sector Type:		Other
MOE Reported Dt:		3/11/2017	Source Type:		Tank - Indoors
Health/Env Conseq:		0 - No Impact	Receiving Medium:		
Incident Dt:		3/11/2017	Receiving Env:		Land
Incident Cause:			Environment Impact:		
Incident Event:		Process Upset/Malfunction	Nature of Impact:		
Incident Reason:		Operator/Human Error	SAC Action Class:		
Incident Summary:		50 L diesel spilled in underground parking garage			
268	36 of 37	ESE/200.9	106.8	2 Bloor Street East Toronto ON	SPL
Ref No:		4203-6AHQVK	Site Address:		
Contaminant Name:		NATURAL GAS (METHANE)	Site Conc:		
Contaminant Code:			Site Lot:		
Contaminant Limit 1:			Site County/District:		
Contam. Limit Freq 1:			Site Municipality:		Toronto
Contaminant UN No 1:			Site Postal Code:		
Contaminant Qty:			Sector Type:		Pipeline
MOE Reported Dt:		3/15/2005	Source Type:		
Health/Env Conseq:			Receiving Medium:		Air
Incident Dt:		3/15/2005	Receiving Env:		
Incident Cause:		Pipe Or Hose Leak	Environment Impact:		Not Anticipated
Incident Event:			Nature of Impact:		Air Pollution
Incident Reason:		Error- Operator error	SAC Action Class:		M.C.B.S. - Fuel Safety; Spill to Air
Incident Summary:		TSSA: Aikon Const/Enbridge, natural gas main break			
268	37 of 37	ESE/200.9	106.8	GAL Power Systems Limited 2 Bloor St E Toronto ON	SPL
Ref No:		2446-8RVQ5A	Site Address:		2 Bloor St E
Contaminant Name:		DIESEL FUEL	Site Conc:		
Contaminant Code:		13	Site Lot:		
Contaminant Limit 1:			Site County/District:		
Contam. Limit Freq 1:			Site Municipality:		Toronto

Map Key	Number of Records	Direction/ Distance (m)	Elevation (m)	Site	DB
Contaminant UN No 1: Contaminant Qty: MOE Reported Dt: 27-FEB-12 Health/Env Conseq: Incident Dt: 27-FEB-12 Incident Cause: Unknown Incident Event: Incident Reason: Incident Summary: Gal Power Systems: Diesel Fuel to Roof Drain				Site Postal Code: Sector Type: Other Source Type: Receiving Medium: Sewage - Municipal/Private and Commercial Receiving Env: Environment Impact: Possible Nature of Impact: Other Impact(s) SAC Action Class: Watercourse Spills	
269	1 of 1	SE/201.2	106.8	Bramley Lunch Co 25 Bloor St E Toronto ON M4W 1A9	TANK
Permit Date: 1924 Permit Type: User Type: café Installation Type:: Installation Size:: Installation Config:: No. Tanks Installed:: Units of Measure:: Value/Tank (\$):: Capacity(gal):: Reference:: CTA Toronto City Council Minutes 1924 Appendix A 656 Location Desc:: 25 Bloor St E					
270	1 of 1	SSE/201.2	107.6	TORONTO ON	WWIS
Well ID: 7176874 Construction Date: Primary Water Use: Monitoring and Test Hole Sec. Water Use: 0 Final Well Status: Monitoring and Test Hole Water Type: Casing Material: Audit No: Z143262 Tag: A123754 Construction Method: Elevation (m): Elevation Reliability: Depth to Bedrock: Well Depth: Overburden/Bedrock: Pump Rate: Static Water Level: Flowing (Y/N): Flow Rate: Clear/Cloudy:				Data Entry Status: Data Src: Date Received: 2/17/2012 Selected Flag: 1 Abandonment Rec: Contractor: 7241 Form Version: 7 Owner: Street Name: 3 CHARLES ST. WEST County: YORK Municipality: TORONTO CITY Site Info: Lot: Concession: Concession Name: Easting NAD83: Northing NAD83: Zone: UTM Reliability:	
<u>Bore Hole Information</u>					
Bore Hole ID: 1003693484 DP2BR: Code OB: Code OB Desc: Open Hole: Elevation: 114.022659 Elevrc: Remarks:				Spatial Status: Cluster Kind: UTMRC: 5 UTMRC Desc: margin of error : 100 m - 300 m Location Method: wwr Org CS: UTM83 Date Completed: 12/21/2011	

Map Key	Number of Records	Direction/ Distance (m)	Elevation (m)	Site	DB
Elevrc Desc:					
Location Source Date:					
Improvement Location Source:					
Improvement Location Method:					
Source Revision Comment:					
Supplier Comment:					
<u>Overburden and Bedrock</u>					
<u>Materials Interval</u>					
Formation ID:		1004089176			
Layer:		1			
Color:		2			
General Color:		GREY			
Mat1:		27			
Most Common Material:		OTHER			
Mat2:					
Other Materials:					
Mat3:					
Other Materials:					
Formation Top Depth:		0.00			
Formation End Depth:		0.75			
Formation End Depth UOM:		ft			
Formation ID:		1004089177			
Layer:		2			
Color:		2			
General Color:		GREY			
Mat1:		05			
Most Common Material:		CLAY			
Mat2:					
Other Materials:					
Mat3:					
Other Materials:					
Formation Top Depth:		0.75			
Formation End Depth:		11.50			
Formation End Depth UOM:		ft			
<u>Annular Space/Abandonment</u>					
<u>Sealing Record</u>					
Plug ID:		1004089185			
Layer:		1			
Plug From:		0.00			
Plug To:		1.00			
Plug Depth UOM:		ft			
Plug ID:		1004089186			
Layer:		2			
Plug From:		1.00			
Plug To:		3.00			
Plug Depth UOM:		ft			
Plug ID:		1004089187			
Layer:		3			
Plug From:		3.00			
Plug To:		11.50			
Plug Depth UOM:		ft			
<u>Method of Construction & Well</u>					
<u>Use</u>					
Method Construction ID:		1004089184			

Map Key	Number of Records	Direction/ Distance (m)	Elevation (m)	Site	DB
Method Construction Code:		D			
Method Construction:		Direct Push			
Other Method Construction:					
<u>Pipe Information</u>					
Pipe ID:		1004089175			
Casing No:		0			
Comment:					
Alt Name:					
<u>Construction Record - Casing</u>					
Casing ID:		1004089180			
Layer:		1			
Material:		5			
Open Hole or Material:		PLASTIC			
Depth From:		0.00			
Depth To:		3.50			
Casing Diameter:		1.36			
Casing Diameter UOM:		inch			
Casing Depth UOM:		ft			
<u>Construction Record - Screen</u>					
Screen ID:		1004089181			
Layer:		1			
Slot:		10			
Screen Top Depth:		3.50			
Screen End Depth:		11.50			
Screen Material:		5			
Screen Depth UOM:		ft			
Screen Diameter UOM:		inch			
Screen Diameter:		1.66			
<u>Water Details</u>					
Water ID:		1004089179			
Layer:					
Kind Code:					
Kind:					
Water Found Depth:					
Water Found Depth UOM:		ft			
<u>Hole Diameter</u>					
Hole ID:		1004089178			
Diameter:		2.25			
Depth From:		0.00			
Depth To:		11.50			
Hole Depth UOM:		ft			
Hole Diameter UOM:		inch			

[271](#)

1 of 4

WSW/201.2

107.8

Dental Corporation of Canada
25 Bellair St. 2nd floor
toronto ON M5R2C8

GEN

Generator No.: ON7296153
Status:
Approval Years: 2016
Contam. Facility: No

PO Box No.:
Country: Canada
Choice of Contact: CO_OFFICIAL
Co Admin:

Map Key	Number of Records	Direction/ Distance (m)	Elevation (m)	Site	DB
MHSW Facility: SIC Code: SIC Description:	No 621210			Phone No. Admin: OFFICES OF DENTISTS	
--Details-- Waste Code: Waste Description:		312 PATHOLOGICAL WASTES			
271	2 of 4	WSW/201.2	107.8	Dental Corporation of Canada 25 Bellair St. 2nd floor toronto ON M5R2C8	GEN
Generator No.: Status: Approval Years: Contam. Facility: MHSW Facility: SIC Code: SIC Description:	ON7296153 Registered As of Jun 2017			PO Box No.: Country: Choice of Contact: Co Admin: Phone No. Admin: Canada	
--Details-- Waste Code: Waste Description:		312 P Pathological wastes			
271	3 of 4	WSW/201.2	107.8	Advantage Laser Clinic 25 Bellair St 3rd Floor Toronto ON M5R3L3	GEN
Generator No.: Status: Approval Years: Contam. Facility: MHSW Facility: SIC Code: SIC Description:	ON5161409 2015 No No 621110			PO Box No.: Country: Choice of Contact: Co Admin: Phone No. Admin: Canada CO_OFFICIAL KRISTIN CROSBY 4169611100 Ext.	
--Details-- Waste Code: Waste Description:		312 PATHOLOGICAL WASTES			
271	4 of 4	WSW/201.2	107.8	Advantage Laser Clinic 25 Bellair St 3rd Floor Toronto ON M5R3L3	GEN
Generator No.: Status: Approval Years: Contam. Facility: MHSW Facility: SIC Code: SIC Description:	ON5161409 2016 No No 621110			PO Box No.: Country: Choice of Contact: Co Admin: Phone No. Admin: Canada CO_OFFICIAL KRISTIN CROSBY 4169611100 Ext.	
--Details-- Waste Code: Waste Description:		312 PATHOLOGICAL WASTES			

Map Key	Number of Records	Direction/ Distance (m)	Elevation (m)	Site	DB
---------	-------------------	----------------------------	------------------	------	----

[272](#)

1 of 1

ENE/202.0

110.0

TORONTO ON

WWIS

Well ID: 7176968
 Construction Date:
 Primary Water Use: Monitoring and Test Hole
 Sec. Water Use: 0
 Final Well Status: Monitoring and Test Hole
 Water Type:
 Casing Material:
 Audit No: Z145207
 Tag: A128366
 Construction Method:
 Elevation (m):
 Elevation Reliability:
 Depth to Bedrock:
 Well Depth:
 Overburden/Bedrock:
 Pump Rate:
 Static Water Level:
 Flowing (Y/N):
 Flow Rate:
 Clear/Cloudy:

Data Entry Status:
 Data Src:
 Date Received: 2/17/2012
 Selected Flag: 1
 Abandonment Rec:
 Contractor: 7241
 Form Version: 7
 Owner:
 Street Name: 820 CHURCH STREET
 County: YORK
 Municipality: TORONTO CITY
 Site Info:
 Lot:
 Concession:
 Concession Name:
 Easting NAD83:
 Northing NAD83:
 Zone:
 UTM Reliability:

Bore Hole Information

Bore Hole ID: 1003697230
 DP2BR:
 Code OB:
 Code OB Desc:
 Open Hole:
 Elevation: 115.637191
 Elevrc:
 Remarks:
 Elevrc Desc:
 Location Source Date:
 Improvement Location Source:
 Improvement Location Method:
 Source Revision Comment:
 Supplier Comment:

Spatial Status:
 Cluster Kind:
 UTMRC: 4
 UTMRC Desc: margin of error : 30 m - 100 m
 Location Method: wwr
 Org CS: UTM83
 Date Completed: 1/6/2012

**Overburden and Bedrock
Materials Interval**

Formation ID: 1004095224
 Layer: 1
 Color: 6
 General Color: BROWN
 Mat1: 01
 Most Common Material: FILL
 Mat2: 28
 Other Materials: SAND
 Mat3:
 Other Materials:
 Formation Top Depth: 0.00
 Formation End Depth: 5.00
 Formation End Depth UOM: ft

Formation ID: 1004095225
 Layer: 2
 Color: 6
 General Color: BROWN
 Mat1: 28

Map Key	Number of Records	Direction/ Distance (m)	Elevation (m)	Site	DB
Most Common Material:		SAND			
Mat2:					
Other Materials:					
Mat3:					
Other Materials:					
Formation Top Depth:		5.00			
Formation End Depth:		8.00			
Formation End Depth UOM:		ft			
Formation ID:		1004095226			
Layer:		3			
Color:		2			
General Color:		GREY			
Mat1:		05			
Most Common Material:		CLAY			
Mat2:					
Other Materials:					
Mat3:		86			
Other Materials:		STICKY			
Formation Top Depth:		8.00			
Formation End Depth:		20.00			
Formation End Depth UOM:		ft			
<u>Annular Space/Abandonment</u>					
<u>Sealing Record</u>					
Plug ID:		1004095234			
Layer:		1			
Plug From:		0.00			
Plug To:		1.00			
Plug Depth UOM:		ft			
Plug ID:		1004095235			
Layer:		2			
Plug From:		1.00			
Plug To:		9.00			
Plug Depth UOM:		ft			
Plug ID:		1004095236			
Layer:		3			
Plug From:		9.00			
Plug To:		20.00			
Plug Depth UOM:		ft			
<u>Method of Construction & Well</u>					
<u>Use</u>					
Method Construction ID:		1004095233			
Method Construction Code:		D			
Method Construction:		Direct Push			
Other Method Construction:					
<u>Pipe Information</u>					
Pipe ID:		1004095223			
Casing No:		0			
Comment:					
Alt Name:					
<u>Construction Record - Casing</u>					
Casing ID:		1004095229			

Map Key	Number of Records	Direction/ Distance (m)	Elevation (m)	Site	DB
Layer: 1					
Material: 5					
Open Hole or Material: PLASTIC					
Depth From: 0.00					
Depth To: 10.00					
Casing Diameter: 1.25					
Casing Diameter UOM: inch					
Casing Depth UOM: ft					
<u>Construction Record - Screen</u>					
Screen ID: 1004095230					
Layer: 1					
Slot: 10					
Screen Top Depth: 10.00					
Screen End Depth: 20.00					
Screen Material: 5					
Screen Depth UOM: ft					
Screen Diameter UOM: inch					
Screen Diameter: 1.50					
<u>Water Details</u>					
Water ID: 1004095228					
Layer:					
Kind Code:					
Kind:					
Water Found Depth:					
Water Found Depth UOM: ft					
<u>Hole Diameter</u>					
Hole ID: 1004095227					
Diameter: 3.25					
Depth From: 0.00					
Depth To: 20.00					
Hole Depth UOM: ft					
Hole Diameter UOM: inch					
273	1 of 5	WNW/202.4	108.6	A. Hiltz Dentistry Professional Corp 68 Scollard Street, Suite 201 Toronto ON M5R1G2	GEN
Generator No.: ON8912774					
Status:					
Approval Years: 2016					
Contam. Facility: No					
MHSW Facility: No					
SIC Code: 621390					
SIC Description: OFFICES OF ALL OTHER HEALTH PRACTITIONERS					
<u>--Details--</u>					
Waste Code: 261					
Waste Description: PHARMACEUTICALS					
Waste Code: 312					
Waste Description: PATHOLOGICAL WASTES					
273	2 of 5	WNW/202.4	108.6	A. Hiltz Dentistry Professional Corp 68 Scollard Street, Suite 201	GEN

Map Key	Number of Records	Direction/ Distance (m)	Elevation (m)	Site	DB
Toronto ON M5R1G2					
Generator No.:	ON8912774			PO Box No.:	
Status:				Country:	Canada
Approval Years:	2015			Choice of Contact:	CO_OFFICIAL
Contam. Facility:	No			Co Admin:	Mercy L Ong
MHSW Facility:	No			Phone No. Admin:	4169294867 Ext.
SIC Code:	621390				
SIC Description:	OFFICES OF ALL OTHER HEALTH PRACTITIONERS				
--Details--					
Waste Code:	261				
Waste Description:	PHARMACEUTICALS				
Waste Code:	312				
Waste Description:	PATHOLOGICAL WASTES				
273	3 of 5	WNW/202.4	108.6	A. Hiltz Dentistry Professional Corp 68 Scollard Street, Suite 201 Toronto ON M5R1G2	GEN
Generator No.:	ON8912774			PO Box No.:	
Status:				Country:	Canada
Approval Years:	2014			Choice of Contact:	CO_OFFICIAL
Contam. Facility:	No			Co Admin:	Mercy L Ong
MHSW Facility:	No			Phone No. Admin:	4169294867 Ext.
SIC Code:	621390				
SIC Description:	OFFICES OF ALL OTHER HEALTH PRACTITIONERS				
--Details--					
Waste Code:	261				
Waste Description:	PHARMACEUTICALS				
273	4 of 5	WNW/202.4	108.6	A. Hiltz Dentistry Professional Corp 68 Scollard Street, Suite 201 Toronto ON M5R1G2	GEN
Generator No.:	ON8912774			PO Box No.:	
Status:	Registered			Country:	Canada
Approval Years:	As of Jun 2017			Choice of Contact:	
Contam. Facility:				Co Admin:	
MHSW Facility:				Phone No. Admin:	
SIC Code:					
SIC Description:					
--Details--					
Waste Code:	312 P				
Waste Description:	Pathological wastes				
273	5 of 5	WNW/202.4	108.6	Nina Duong Haute Couture 68 Scollard St Toronto ON M5R 1G2	SCT
Established:	01-SEP-01				
Plant Size (ft²):					
Employment:					

Map Key	Number of Records	Direction/ Distance (m)	Elevation (m)	Site	DB
---------	-------------------	----------------------------	------------------	------	----

--Details--

Description: Women's and Girls' Cut and Sew Dress Manufacturing
SIC/NAICS Code: 315233

[274](#) 1 of 1 **WSW/202.5** **107.8** **ON** **BORE**

Borehole ID:	636580	Type:	Borehole
Use:	Geotechnical/Geological Investigation	Status:	
Drill Method::	Diamond Drill	UTM Zone::	17
Easting::	629735	Northing::	4836528
Location Accuracy::		Orig. Ground Elev m::	116
Elev. Reliability Note::		DEM Ground Elev m::	116
Total Depth m::	15.5	Primary Name::	
Township::		Concession::	
Lot::		Municipality:	
Completion Date::	APR-1964	Static Water Level::	-999.9
Primary Water Use::	Not Used	Sec. Water Use::	

--Details--

Stratum ID:	218477476	Top Depth(m):	6.1
Bottom Depth(m):	15.5	Stratum Desc:	TILL,SILT,CLAY. GREY,GLACIAL,AGE GLACIAL. 0000000100040020001200170020002702
Stratum ID:	218477473	Top Depth(m):	0.0
Bottom Depth(m):	1.2	Stratum Desc:	FILL,ASPHALT,SAND, SOIL.
Stratum ID:	218477474	Top Depth(m):	1.2
Bottom Depth(m):	3.7	Stratum Desc:	SAND-FINE TO MEDIUM,SILT. BROWN,FLUVIO-GLACIAL,LOOSE, AGE GLACIAL.
Stratum ID:	218477475	Top Depth(m):	3.7
Bottom Depth(m):	6.1	Stratum Desc:	CLAY. GREY,LACUSTRINE,VARVED, AGE GLACIAL.

[275](#) 1 of 1 **W/206.3** **107.8** **Beckett Spring & Axle Co**
74 Yorkville Ave **TANK**
Toronto ON M5R 1B9

Permit Date: 3/24/1933
Permit Type: BP A46436
User Type: Auto service garage
Installation Type:: FO tank
Installation Size::
Installation Config:: FO tank
No. Tanks Installed:: 1
Units of Measure::
Value/Tank (\$):: 40
Capacity(gal)::
Reference:: CTA Building Permits
Location Desc:: 74 Yorkville Ave

[276](#) 1 of 3 **SSE/206.5** **107.6** **Boiler Treatment International**
21 Balmuto Street **GEN**
Toronto ON MAY 1W4

Generator No.: ON5135606 **PO Box No.:**

Map Key	Number of Records	Direction/ Distance (m)	Elevation (m)	Site	DB
Status:				Country:	Canada
Approval Years:	2016			Choice of Contact:	CO_ADMIN
Contam. Facility:	No			Co Admin:	Suad Yusuf
MHSW Facility:	No			Phone No. Admin:	905-671-9527 Ext.
SIC Code:	232540				
SIC Description:	COMMERCIAL REFRIGERATION INSTALLATION				
--Details--					
Waste Code:	212				
Waste Description:	ALIPHATIC SOLVENTS				

276	2 of 3	SSE/206.5	107.6	Crystal Blu Inc. 7-21 Balmuto Street, Toronto, Ontario TORONTO ON M4Y 1W4	RSC
Reg No:	45099			Prop. ID No:	21109-0194 LT
RSC Type:				Asmt Roll No:	
Current Property Use:	Commercial			Intended Prop Use:	Residential
District Office:	TORONTO			Nm of Qual. Person:	Mr. Michael Gold
Date Submitted:	20-Jun-08			Stratified (Y/N):	
Date Ack:				Audit (Y/N):	
Date Returned:				Accuracy Estimate:	6 to 10 meters
Cert Date:	30-Nov-07			Mailing Address:	151 Spinnaker Way, Suit 8,, Concord, Ontario, , L4K 4C3
Cert Prop Use No:	No CPU			Telephone:	905-5320435x221
Restoration Type:				Fax:	905-5320438
Soil Type:				Email:	mgold@bazisinternational.com
Criteria:					
CPU Issued Sect 1686:	No				
Entire legal prop. (Y/N):	Yes				
Applicable Standards:	Full Depth Site Conditions Standard, with Nonpotable Ground Water, Coarse Textured Soil, for Residential/Parkland/Institutional property use				
Consultant:					
Filing Owner:					
Legal Desc:	PART OF PARK LOT 9, CONCESSION 1 FROM THE BAY, CITY OF TORONTO, DESIGNATED AS PART 1, ON PLAN 66R-23586				
Measurement Method:	Digitized from a satellite image				
Latitude & Latitude:	43.66916670N 79.38722220W				
UTM Coordinates:	NAD83 17-630020-4836393 (converted from Latitude & Longitude)				

276	3 of 3	SSE/206.5	107.6	Crystal Blu Inc. 7-21 Balmuto Street, Toronto, Ontario TORONTO ON M4Y 1W4	RSC
Reg No:	45068			Prop. ID No:	21109 - 0181 LT
RSC Type:				Asmt Roll No:	
Current Property Use:	Commercial			Intended Prop Use:	Residential
District Office:	TORONTO			Nm of Qual. Person:	Mr. Michael Gold
Date Submitted:	20-Jun-08			Stratified (Y/N):	
Date Ack:				Audit (Y/N):	
Date Returned:				Accuracy Estimate:	21 to 100 meters
Cert Date:	30-Nov-07			Mailing Address:	151 Spinnaker Way, Suit 8,, Concord, Ontario, , L4K 4C3
Cert Prop Use No:	No CPU			Telephone:	905-5320435x221
Restoration Type:				Fax:	905-5320438
Soil Type:				Email:	mgold@bazisinternational.com
Criteria:					
CPU Issued Sect 1686:	No				
Entire legal prop. (Y/N):	Yes				
Applicable Standards:	Full Depth Site Conditions Standard, with Nonpotable Ground Water, Coarse Textured Soil, for Residential/Parkland/Institutional property use				
Consultant:					

Map Key	Number of Records	Direction/ Distance (m)	Elevation (m)	Site	DB
Filing Owner: Legal Desc: PT OF PARKLOT 9, CONCESSION 1 FORM THE BAY, TOWNSHIP OF YORK, DESIGNATED AS PART 1 ON PLAN 66R-22370. CITY OF TORONTO, T/W AN EASMENT OVER PARTS 2 AND 3 ON PLAN 66R-22370 AS IN CA406340; S/T EASMENT OVER PART 1 ON PLAN 66R22370 IN FAVOUR OF ROGERS CABLE COMMUNICATIONS INC. AS 1 N AT1294165.					
Measurement Method: Digitized from a satellite image					
Latitude & Longitude: 43.66944440N 79.38722220W					
UTM Coordinates: NAD83 17-630020-4836424 (converted from Latitude & Longitude)					

277	1 of 7	E/206.8	109.1	Toronto Transit Commission 34 Asquith Avenue Toronto ON M4W 3W7	GEN
Generator No.:	ON3073481			PO Box No.:	
Status:				Country:	
Approval Years:	2012			Choice of Contact:	
Contam. Facility:				Co Admin:	
MHSW Facility:				Phone No. Admin:	
SIC Code:	485110				
SIC Description:	Urban Transit Systems				
--Details--					
Waste Code:	243				
Waste Description:	PCBS				

277	2 of 7	E/206.8	109.1	Toronto Transit Commission 34 Asquith Avenue Toronto ON M4W 1J6	GEN
Generator No.:	ON3073481			PO Box No.:	
Status:				Country:	Canada
Approval Years:	2016			Choice of Contact:	CO_ADMIN
Contam. Facility:	No			Co Admin:	James Power
MHSW Facility:	No			Phone No. Admin:	4163978502 Ext.
SIC Code:	485110				
SIC Description:	485110				
--Details--					
Waste Code:	243				
Waste Description:	PCBS				

277	3 of 7	E/206.8	109.1	Toronto Transit Commission 34 Asquith Avenue Toronto ON M4W 3W7	GEN
Generator No.:	ON3073481			PO Box No.:	
Status:				Country:	
Approval Years:	2011			Choice of Contact:	
Contam. Facility:				Co Admin:	
MHSW Facility:				Phone No. Admin:	
SIC Code:	485110				
SIC Description:	Urban Transit Systems				
--Details--					
Waste Code:	243				
Waste Description:	PCBS				

Map Key	Number of Records	Direction/ Distance (m)	Elevation (m)	Site	DB
277	4 of 7	E/206.8	109.1	Toronto Transit Commission 34 Asquith Avenue Toronto ON	GEN
Generator No.:	ON3073481			PO Box No.:	
Status:				Country:	
Approval Years:	2013			Choice of Contact:	
Contam. Facility:				Co Admin:	
MHSW Facility:				Phone No. Admin:	
SIC Code:	485110				
SIC Description:					
--Details--					
Waste Code:		243			
Waste Description:		PCBS			
277	5 of 7	E/206.8	109.1	Toronto Transit Commission 34 Asquith Avenue Toronto ON M4W 3W7	GEN
Generator No.:	ON3073481			PO Box No.:	
Status:				Country:	
Approval Years:	2010			Choice of Contact:	
Contam. Facility:				Co Admin:	
MHSW Facility:				Phone No. Admin:	
SIC Code:	485110				
SIC Description:	Urban Transit Systems				
--Details--					
Waste Code:		243			
Waste Description:		PCBS			
277	6 of 7	E/206.8	109.1	Toronto Transit Commission 34 Asquith Avenue Toronto ON M4W 1J6	GEN
Generator No.:	ON3073481			PO Box No.:	
Status:				Country:	Canada
Approval Years:	2014			Choice of Contact:	CO_ADMIN
Contam. Facility:	No			Co Admin:	Daniel Reshef
MHSW Facility:	No			Phone No. Admin:	416-393-3050 Ext.
SIC Code:	485110				
SIC Description:	485110				
--Details--					
Waste Code:		243			
Waste Description:		PCBS			
277	7 of 7	E/206.8	109.1	Toronto Transit Commission 34 Asquith Avenue Toronto ON M4W 1J6	GEN
Generator No.:	ON3073481			PO Box No.:	
Status:				Country:	Canada
Approval Years:	2015			Choice of Contact:	CO_ADMIN
Contam. Facility:	No			Co Admin:	Daniel Reshef
MHSW Facility:	No			Phone No. Admin:	416-393-3050 Ext.

Map Key	Number of Records	Direction/ Distance (m)	Elevation (m)	Site	DB
SIC Code:	485110				
SIC Description:		485110			
--Details--					
Waste Code:		243			
Waste Description:		PCBS			
278	1 of 1	ESE/207.4	106.9	Hahn [Paul] & Co 8 Bloor St E Toronto ON	TANK
Permit Date:		5/20/1927			
Permit Type:		BP A5217			
User Type:		Pianos, record players, records?			
Installation Type::		Oil tank			
Installation Size::					
Installation Config::		Oil tank			
No. Tanks Installed::		1			
Units of Measure::					
Value/Tank (\$)::		110			
Capacity(gal)::					
Reference::		CTA Building permits			
Location Desc::					
279	1 of 1	SSW/207.9	107.8	ON	BORE
Borehole ID:	646815			Type:	Borehole
Use:	Geotechnical/Geological Investigation			Status::	
Drill Method::	Power auger			UTM Zone::	17
Easting::	629835			Northing::	4836413
Location Accuracy::				Orig. Ground Elev m::	115
Elev. Reliability Note::				DEM Ground Elev m::	114
Total Depth m::	21.8			Primary Name::	
Township::				Concession::	
Lot::				Municipality:	
Completion Date::	JAN-1969			Static Water Level::	-999.9
Primary Water Use::	Not Used			Sec. Water Use::	
--Details--					
Stratum ID:	218516442			Top Depth(m):	0.0
Bottom Depth(m):	0.9			Stratum Desc:	FILL,STONES,SAND. LOOSE.
Stratum ID:	218516443			Top Depth(m):	0.9
Bottom Depth(m):	2.1			Stratum Desc:	SAND,SILT. BROWN,FLUVIO-GLACIAL,COMPACT, AGE GLACIAL.
Stratum ID:	218516444			Top Depth(m):	2.1
Bottom Depth(m):	4.0			Stratum Desc:	SAND,SILT. GREY,BROWN,FLUVIO-GLACIAL, DENSE,AGE GLACIAL.
Stratum ID:	218516445			Top Depth(m):	4.0
Bottom Depth(m):	15.1			Stratum Desc:	CLAY,SILT. GREY,LACUSTRINE,STIFF, AGE GLACIAL.
Stratum ID:	218516446			Top Depth(m):	15.1
Bottom Depth(m):	16.6			Stratum Desc:	TILL,SAND,SILT. GREY,GLACIAL,VERY DENSE, AGE GLACIAL.
Stratum ID:	218516447			Top Depth(m):	16.6
Bottom Depth(m):	18.1			Stratum Desc:	SAND-MEDIUM,SILT. GREY,FLUVIO-

Map Key	Number of Records	Direction/ Distance (m)	Elevation (m)	Site	DB
					GLACIAL, VERY DENSE,AGE GLACIAL.
Stratum ID:	218516448			Top Depth(m):	18.1
Bottom Depth(m):	21.8			Stratum Desc:	TILL,SAND,SILT,CLAY.GREY,GLACIAL,VERY DENSE, AGE GLACIAL. 008 008 012

<u>280</u>	1 of 13	ESE/208.6	106.8	ON	BORE
Borehole ID:	632394			Type:	Borehole
Use:	Geotechnical/Geological Investigation			Status::	
Drill Method::	Power auger			UTM Zone::	17
Easting::	630160			Northing::	4836573
Location Accuracy::				Orig. Ground Elev m::	115
Elev. Reliability Note::				DEM Ground Elev m::	116
Total Depth m::	19.6			Primary Name::	
Township::				Concession::	
Lot::				Municipality:	
Completion Date::	APR-1961			Static Water Level::	-999.9
Primary Water Use::	Not Used			Sec. Water Use::	
--Details--					
Stratum ID:	218462482			Top Depth(m):	0.0
Bottom Depth(m):	1.9			Stratum Desc:	FILL.
Stratum ID:	218462483			Top Depth(m):	1.9
Bottom Depth(m):	5.2			Stratum Desc:	SAND-FINE TO MEDIUM.LACUSTRINE,DENSE,AGE GLACIAL.
Stratum ID:	218462484			Top Depth(m):	5.2
Bottom Depth(m):	11.3			Stratum Desc:	CLAY,SILT. LACUSTRINE,STIFF,VARVED, AGE GLACIAL.
Stratum ID:	218462485			Top Depth(m):	11.3
Bottom Depth(m):	17.0			Stratum Desc:	SAND,SILT. GREY,FLUVIO-GLACIAL, VERY DENSE,LAYERED, AGE GLACIAL.
Stratum ID:	218462486			Top Depth(m):	17.0
Bottom Depth(m):	19.6			Stratum Desc:	SILT,SAND. FLUVIO-GLACIAL,LAYERED, AGE GLACIAL.

<u>280</u>	2 of 13	ESE/208.6	106.8	TORONTO TRANSIT COMMISSION BLOOR-YONGE SUBWAY STATION 20 BLOOR STREET EAST TORONTO ON M4W 3G7	GEN
Generator No.:	ON0173649			PO Box No.:	
Status:				Country:	
Approval Years:	98,99,00,01,04			Choice of Contact:	
Contam. Facility:				Co Admin:	
MHSW Facility:				Phone No. Admin:	
SIC Code:	4571				
SIC Description:	URBAN TRANSIT SYS.				
--Details--					
Waste Code:	150				
Waste Description:	INERT INORGANIC WASTES				
Waste Code:	243				

Map Key	Number of Records	Direction/ Distance (m)	Elevation (m)	Site	DB
Waste Description:		PCB'S			
Waste Code:		251			
Waste Description:		OIL SKIMMINGS & SLUDGES			
280	3 of 13	ESE/208.6	106.8	TORONTO TRANSIT COMMISSION 20 BLOOR STREET EAST BLOOR-YONGE SUBWAY STATION TORONTO ON M4W 3G7	GEN
Generator No.:		ON0173649		PO Box No.:	
Status:				Country:	
Approval Years:		95,96,97		Choice of Contact:	
Contam. Facility:				Co Admin:	
MHSW Facility:				Phone No. Admin:	
SIC Code:		4571			
SIC Description:		URBAN TRANSIT SYS.			
--Details--					
Waste Code:		150			
Waste Description:		INERT INORGANIC WASTES			
Waste Code:		243			
Waste Description:		PCB'S			
Waste Code:		251			
Waste Description:		OIL SKIMMINGS & SLUDGES			
280	4 of 13	ESE/208.6	106.8	Tailor Drugs Limited 20 BLOOR ST E Toronto ON M4W 3G7	GEN
Generator No.:		ON2664043		PO Box No.:	
Status:		Registered		Country: Canada	
Approval Years:		As of Jun 2017		Choice of Contact:	
Contam. Facility:				Co Admin:	
MHSW Facility:				Phone No. Admin:	
SIC Code:					
SIC Description:					
--Details--					
Waste Code:		261 A			
Waste Description:		Pharmaceuticals			
Waste Code:		312 P			
Waste Description:		Pathological wastes			
280	5 of 13	ESE/208.6	106.8	Tailor Drugs Limited 20 BLOOR ST E Toronto ON M4W 3G7	GEN
Generator No.:		ON2664043		PO Box No.:	
Status:				Country: Canada	
Approval Years:		2015		Choice of Contact: CO_ADMIN	
Contam. Facility:		No		Co Admin: Nastran Najafi-Fard	
MHSW Facility:		No		Phone No. Admin: 416-493-1220 Ext.3218	
SIC Code:		446110			
SIC Description:		446110			

Map Key	Number of Records	Direction/ Distance (m)	Elevation (m)	Site	DB
--Details--					
Waste Code:		261			
Waste Description:		PHARMACEUTICALS			
Waste Code:		312			
Waste Description:		PATHOLOGICAL WASTES			
280	6 of 13	ESE/208.6	106.8	Tailor Drugs Limited 20 BLOOR ST E Toronto ON M4W 3G7	GEN
Generator No.:	ON2664043			PO Box No.:	
Status:				Country:	Canada
Approval Years:	2016			Choice of Contact:	CO_ADMIN
Contam. Facility:	No			Co Admin:	Nastran Najafi-Fard
MHSW Facility:	No			Phone No. Admin:	416-493-1220 Ext.3218
SIC Code:	446110				
SIC Description:	446110				
--Details--					
Waste Code:		261			
Waste Description:		PHARMACEUTICALS			
Waste Code:		312			
Waste Description:		PATHOLOGICAL WASTES			
280	7 of 13	ESE/208.6	106.8	SHOPPERS DRUG MART #0807 (HUDSON BAY CENTRE) 20 BLOOR ST E TORONTO ON M4W 3G7	PES
Detail Licence No.:					
Licence Type:	Vendor				
280	8 of 13	ESE/208.6	106.8	SHOPPERS DRUG MART #0807 (HUDSON BAY CENTRE) 20 BLOOR ST E TORONTO ON M4W 3G7	PES
Detail Licence No.:					
Licence Type:	Limited Vendor				
280	9 of 13	ESE/208.6	106.8	TAILOR DRUGS LIMITED O/A SHOPPERS DRUG MART #807 20 BLOOR ST EAST TORONTO ON M4W 3G7	PES
Detail Licence No.:					
Licence Type:	Vendor				
280	10 of 13	ESE/208.6	106.8	TAILOR DRUGS LIMITED O/A SHOPPERS DRUG MART #807 20 BLOOR ST EAST TORONTO ON M4W3G7	PES

Map Key	Number of Records	Direction/ Distance (m)	Elevation (m)	Site	DB
<i>Detail Licence No.:</i>					
<i>Licence Type:</i>					
280	11 of 13	ESE/208.6	106.8	C.C. & P 20 Bloor St E Toronto ON M4W 3G7	SCT
<i>Established:</i>					
<i>Plant Size (ft²):</i>					
<i>Employment:</i> 4					
<i>--Details--</i>					
<i>Description:</i> Other Printing					
<i>SIC/NAICS Code:</i> 323119					
280	12 of 13	ESE/208.6	106.8	CC & P 20 Bloor St E Unit R3 Toronto ON M4W 3G7	SCT
<i>Established:</i>					
<i>Plant Size (ft²):</i>					
<i>Employment:</i> 1998					
<i>--Details--</i>					
<i>Description:</i> Other Printing					
<i>SIC/NAICS Code:</i> 323119					
280	13 of 13	ESE/208.6	106.8	C.C. & P 20 Bloor St E Toronto ON M4W 3G7	SCT
<i>Established:</i>					
<i>Plant Size (ft²):</i>					
<i>Employment:</i> 4					
<i>--Details--</i>					
<i>Description:</i> Other Printing					
<i>SIC/NAICS Code:</i> 323119					
281	1 of 1	WSW/208.8	107.8	TORONTO ON	WWIS
<i>Well ID:</i> 7237838					
<i>Construction Date:</i>					
<i>Primary Water Use:</i> Monitoring					
<i>Sec. Water Use:</i>					
<i>Final Well Status:</i> Observation Wells					
<i>Water Type:</i>					
<i>Casing Material:</i>					
<i>Audit No:</i> Z204949					
<i>Tag:</i> A176118					
<i>Construction Method:</i>					
<i>Elevation (m):</i>					
<i>Elevation Reliability:</i>					
<i>Depth to Bedrock:</i>					
<i>Data Entry Status:</i>					
<i>Data Src:</i>					
<i>Date Received:</i> 2/25/2015					
<i>Selected Flag:</i> 1					
<i>Abandonment Rec:</i>					
<i>Contractor:</i> 7472					
<i>Form Version:</i> 7					
<i>Owner:</i>					
<i>Street Name:</i> CUMBERLAND ST EAST OF BELLAIR AT NORTH EDGE					
<i>County:</i> YORK					
<i>Municipality:</i> TORONTO CITY					
<i>Site Info:</i>					
<i>Lot:</i>					

Map Key	Number of Records	Direction/ Distance (m)	Elevation (m)	Site	DB
Well Depth: Overburden/Bedrock: Pump Rate: Static Water Level: Flowing (Y/N): Flow Rate: Clear/Cloudy:				Concession: Concession Name: Easting NAD83: Northing NAD83: Zone: UTM Reliability:	
<u>Bore Hole Information</u>					
Bore Hole ID: DP2BR: Code OB: Code OB Desc: Open Hole: Elevation: Elevrc: Remarks: Elevrc Desc: Location Source Date: Improvement Location Source: Improvement Location Method: Source Revision Comment: Supplier Comment:	1005309356 116.133476			Spatial Status: Cluster Kind: UTMRC: UTMRC Desc: Location Method: Org CS: Date Completed:	4 margin of error : 30 m - 100 m wwr UTM83 1/19/2015
<u>Overburden and Bedrock</u>					
<u>Materials Interval</u>					
Formation ID: Layer: Color: General Color: Mat1: Most Common Material: Mat2: Other Materials: Mat3: Other Materials: Formation Top Depth: Formation End Depth: Formation End Depth UOM:	1005553053 1 6 BROWN 01 FILL 08 FINE SAND 77 LOOSE 0.00 4.60 m				
Formation ID: Layer: Color: General Color: Mat1: Most Common Material: Mat2: Other Materials: Mat3: Other Materials: Formation Top Depth: Formation End Depth: Formation End Depth UOM:	1005553054 2 2 GREY 05 CLAY 06 SILT 77 LOOSE 4.60 16.80 m				
Formation ID: Layer: Color: General Color: Mat1: Most Common Material: Mat2: Other Materials:	1005553055 3 2 GREY 08 FINE SAND				

Map Key	Number of Records	Direction/ Distance (m)	Elevation (m)	Site	DB
Mat3:		79			
Other Materials:		PACKED			
Formation Top Depth:		16.80			
Formation End Depth:		19.80			
Formation End Depth UOM:		m			
<u>Annular Space/Abandonment Sealing Record</u>					
Plug ID:		1005553062			
Layer:		1			
Plug From:		0.00			
Plug To:		16.50			
Plug Depth UOM:		m			
Plug ID:		1005553063			
Layer:		2			
Plug From:		16.50			
Plug To:		19.80			
Plug Depth UOM:		m			
<u>Method of Construction & Well Use</u>					
Method Construction ID:		1005553061			
Method Construction Code:		6			
Method Construction:		Boring			
Other Method Construction:					
<u>Pipe Information</u>					
Pipe ID:		1005553052			
Casing No:		0			
Comment:					
Alt Name:					
<u>Construction Record - Casing</u>					
Casing ID:		1005553058			
Layer:		1			
Material:		5			
Open Hole or Material:		PLASTIC			
Depth From:		0.00			
Depth To:		16.80			
Casing Diameter:		5.20			
Casing Diameter UOM:		cm			
Casing Depth UOM:		m			
<u>Construction Record - Screen</u>					
Screen ID:		1005553059			
Layer:		1			
Slot:		10			
Screen Top Depth:		16.80			
Screen End Depth:		19.80			
Screen Material:		5			
Screen Depth UOM:		m			
Screen Diameter UOM:		cm			
Screen Diameter:		6.40			
<u>Water Details</u>					

Map Key	Number of Records	Direction/ Distance (m)	Elevation (m)	Site	DB
Water ID: 1005553057 Layer: Kind Code: Kind: Water Found Depth: Water Found Depth UOM: m					
<u>Hole Diameter</u>					
Hole ID: 1005553056 Diameter: 21.00 Depth From: 0.00 Depth To: 19.80 Hole Depth UOM: m Hole Diameter UOM: cm					
282	1 of 1	ESE/210.9	106.9	Service Drug Stores Ltd 12 Bloor St E Toronto ON	TANK
Permit Date: 1924 Permit Type: User Type: Drug Store Installation Type:: Installation Size:: Installation Config:: No. Tanks Installed:: Units of Measure:: Value/Tank (\$):: Capacity(gal):: Reference:: CTA Toronto City Council Minutes 1924 Appendix A 105 Location Desc:: 12.5 Bloor St E					
283	1 of 1	SSE/211.9	106.7	752 Yonge Street Toronto ON	EHS
Postal Code: City: Toronto Address2: Address1: 752 Yonge Street Provstate: ON Order No.: 20150831027 Addit. Info Ordered:: Report Date: 01-SEP-15 Report Type: Custom Report Search Radius (km): .25					
284	1 of 1	N/212.8	111.8	906 Yonge Street Toronto ON M4W 2J2	EHS
Postal Code: City: Address2: Address1: Provstate: Order No.: 20100505007 Addit. Info Ordered:: Report Date: 5/10/2010 Report Type: Standard Report Search Radius (km): 0.25					

Map Key	Number of Records	Direction/ Distance (m)	Elevation (m)	Site	DB
285	1 of 6	ESE/213.9	106.8	BRAMALEA LIMITED - BLOOR ST.E./HAYDEN ST 33 BLOOR STREET EAST/HAYDEN ST TORONTO CITY ON	CA
Certificate #: Application Year: Issue Date: Approval Type: Status: Application Type: Client Name:: Client Address:: Client City:: Client Postal Code:: Project Description:: Contaminants:: Emission Control::		3-0880-90-90 5/30/1990 Municipal sewage Approved			
285	2 of 6	ESE/213.9	106.8	CLICKS CAMERA CENTRE 07-774 33 BLOOR STREET EAST, UNIT G4 TORONTO ON M4W 3H1	GEN
Generator No.: Status: Approval Years: Contam. Facility: MHSW Facility: SIC Code: SIC Description:		ON1522702 93,94,95,96,97,98 6571 CAMERA/PHOTO. SUPPLY		PO Box No.: Country: Choice of Contact: Co Admin: Phone No. Admin:	
--Details--					
Waste Code:		264			
Waste Description:		PHOTOPROCESSING WASTES			
285	3 of 6	ESE/213.9	106.8	OXFORD PROPERTIES GROUP 33 BLOOR Street East TORONTO ON M4W3H1	NPRI
Longitude: NPRI #: Year: Latitude:		8800000615 2004			
--Details--					
Units:		tonnes			
Air:					
Water:					
Substances Released:		Nitrogen oxides (expressed as NO2)			
Land:					
Units:		tonnes			
Air:					
Water:					
Substances Released:		Sulphur dioxide			
Land:					
Units:		tonnes			

Map Key	Number of Records	Direction/ Distance (m)	Elevation (m)	Site	DB
Air: Water: Substances Released: HFC-134a Hydrofluorocarbon Land:					
285	4 of 6	ESE/213.9	106.8	Twentieth Century Fox Film Corporation 33 Bloor St E Suite 1106 Toronto ON	SCT
Established: 1950 Plant Size (ft²): Employment: 18					
--Details--					
Description: Motion Picture and Video Distribution SIC/NAICS Code: 512120					
285	5 of 6	ESE/213.9	106.8	Xerox Canada Ltd. 33 Bloor St E Toronto ON M4W 3H1	SCT
Established: Plant Size (ft²): Employment:					
--Details--					
Description: Office and Store Machinery and Equipment Wholesaler-Distributors SIC/NAICS Code: 417910					
Description: Office and Store Machinery and Equipment Wholesaler-Distributors SIC/NAICS Code: 417910					
285	6 of 6	ESE/213.9	106.8	City of Toronto N/S of Hayden St. at rear, N/S of Hayden St. at rear of 33 Bloor Street East Toronto ON	SPL
Ref No: 2374-9QTJNR Contaminant Name: HYDRAULIC OIL Contaminant Code: 15 Contaminant Limit 1: Contam. Limit Freq 1: Contaminant UN No 1: Contaminant Qty: 1 L MOE Reported Dt: 2014/11/13 Health/Env Conseq: Incident Dt: 2014/11/13 Incident Cause: Leak/Break Incident Event: Incident Reason: Equipment Failure Incident Summary: Green For Life: 1 L hydraulic oil to sidewalk, cntd					
Site Address: N/S of Hayden St. at rear, N/S of Hayden St. at rear of 33 Bloor Street East Site Conc: Site Lot: Site County/District: Site Municipality: Toronto Site Postal Code: Sector Type: Motor Vehicle Source Type: Receiving Medium: Receiving Env: Environment Impact: Not Anticipated Nature of Impact: Other Impact(s) SAC Action Class: Land Spills					
286	1 of 1	SSE/214.1	106.8	754 Yonge Street n/a ON M4Y 2B6	EHS

Map Key	Number of Records	Direction/ Distance (m)	Elevation (m)	Site	DB
Postal Code: City: Address2: Address1: Provstate: Order No.: 20070829014w Addit. Info Ordered:: Report Date: 8/29/2007 Report Type: USA - Online Mapless Search Radius (km): 0.25					
287	1 of 1	ESE/214.3	106.9	Packard Ontario Motor Co Ltd 18 Bloor St E Toronto ON	TANK
Permit Date: 10/5/1927 Permit Type: BP A8732 User Type: Auto sales, new Installation Type:: Gasoline tank Installation Size:: Installation Config:: 1 x Gasoline tank No. Tanks Installed:: 1 Units of Measure:: Value/Tank (\$):: 300 Capacity(gal):: Reference:: CTA Building permits Location Desc::					
288	1 of 1	SE/214.8	106.8	ON	BORE
Borehole ID: 637072 Use: Geotechnical/Geological Investigation Drill Method:: Boring Easting:: 630135 Location Accuracy:: Elev. Reliability Note:: Total Depth m:: 6.4 Township:: Lot:: Completion Date:: APR-1958 Primary Water Use:: Not Used Type: Borehole Status:: UTM Zone:: 17 Northing:: 4836483 Orig. Ground Elev m:: 116 DEM Ground Elev m:: 113 Primary Name:: Concession:: Municipality: Static Water Level:: -999.9 Sec. Water Use::					
--Details-- Stratum ID: 218479519 Bottom Depth(m): 4.3 Top Depth(m): 0.0 Stratum Desc: FILL,SAND-MEDIUM. BROWN,LOOSE.					
Stratum ID: 218479520 Bottom Depth(m): 6.4 Top Depth(m): 4.3 Stratum Desc: CLAY,SILT. GREY,LACUSTRINE,STIFF, AGE GLACIAL. 010 023 0000001000140016, W					
289	1 of 7	ESE/215.7	106.8	Toronto Transit Commission 35 Bloor Street East Toronto ON M4W 1A9	GEN
Generator No.: ON9809431 Status: Approval Years: 2014 Contam. Facility: No PO Box No.: Country: Canada Choice of Contact: CO_ADMIN Co Admin: Daniel Reshef					

Map Key	Number of Records	Direction/ Distance (m)	Elevation (m)	Site	DB
MHSW Facility: SIC Code: SIC Description:	No 485110	485110		Phone No. Admin: 416-393-3050 Ext.	
--Details--					
Waste Code: Waste Description:	251 OIL SKIMMINGS & SLUDGES				
289	2 of 7	ESE/215.7	106.8	Toronto Transit Commission 35 Bloor Street East Toronto ON M4W 1A9	GEN
Generator No.: Status: Approval Years: Contam. Facility: MHSW Facility: SIC Code: SIC Description:	ON9809431 2012 485110 Urban Transit Systems			PO Box No.: Country: Choice of Contact: Co Admin: Phone No. Admin:	
289	3 of 7	ESE/215.7	106.8	Toronto Transit Commission 35 Bloor Street East Toronto ON M4W 1A9	GEN
Generator No.: Status: Approval Years: Contam. Facility: MHSW Facility: SIC Code: SIC Description:	ON9809431 2011 485110			PO Box No.: Country: Choice of Contact: Co Admin: Phone No. Admin:	
289	4 of 7	ESE/215.7	106.8	Toronto Transit Commission 35 Bloor Street East Toronto ON	GEN
Generator No.: Status: Approval Years: Contam. Facility: MHSW Facility: SIC Code: SIC Description:	ON9809431 2013 485110			PO Box No.: Country: Choice of Contact: Co Admin: Phone No. Admin:	
--Details--					
Waste Code: Waste Description:	251 OIL SKIMMINGS & SLUDGES				
289	5 of 7	ESE/215.7	106.8	Toronto Transit Commission 35 Bloor Street East Toronto ON M4W 1A9	GEN
Generator No.: Status: Approval Years: Contam. Facility: MHSW Facility:	ON9809431 2016 No No			PO Box No.: Country: Choice of Contact: Co Admin: Phone No. Admin:	Canada CO_ADMIN James Power 4163978502 Ext.

Map Key	Number of Records	Direction/ Distance (m)	Elevation (m)	Site	DB
SIC Code:	485110				
SIC Description:		485110			
--Details--					
Waste Code:		251			
Waste Description:		OIL SKIMMINGS & SLUDGES			
289	6 of 7	ESE/215.7	106.8	Toronto Transit Commission 35 Bloor Street East Toronto ON M4W 1A9	GEN
Generator No.:	ON9809431			PO Box No.:	
Status:				Country:	Canada
Approval Years:	2015			Choice of Contact:	CO_ADMIN
Contam. Facility:	No			Co Admin:	Daniel Reshef
MHSW Facility:	No			Phone No. Admin:	416-393-3050 Ext.
SIC Code:	485110				
SIC Description:		485110			
--Details--					
Waste Code:		251			
Waste Description:		OIL SKIMMINGS & SLUDGES			
289	7 of 7	ESE/215.7	106.8	Service Station Equipment 35 Bloor St E Toronto ON M4W 1A9	TANK
Permit Date:		12/6/1933			
Permit Type:		BP A49687			
User Type:		Service Station Equipment?			
Installation Type::		FO tank			
Installation Size::					
Installation Config.::		FO tank			
No. Tanks Installed::		1			
Units of Measure::					
Value/Tank (\$)::		100			
Capacity(gal)::					
Reference::		CTA Building Permits			
Location Desc::		35 Bloor St E			
290	1 of 1	SSE/216.7	107.8	ON	WWIS
Well ID:	7111424			Data Entry Status:	
Construction Date:				Data Src:	
Primary Water Use:	Dewatering			Date Received:	9/17/2008
Sec. Water Use:				Selected Flag:	1
Final Well Status:	Abandoned-Other			Abandonment Rec:	Yes
Water Type:				Contractor:	6926
Casing Material:				Form Version:	5
Audit No:	M03451			Owner:	
Tag:	A058478			Street Name:	21 BALMUTO ST.
Construction Method:				County:	YORK
Elevation (m):				Municipality:	TORONTO CITY
Elevation Reliability:				Site Info:	
Depth to Bedrock:				Lot:	
Well Depth:				Concession:	
Overburden/Bedrock:				Concession Name:	
Pump Rate:				Easting NAD83:	

Map Key	Number of Records	Direction/ Distance (m)	Elevation (m)	Site	DB
Static Water Level: Flowing (Y/N): Flow Rate: Clear/Cloudy:				Northing NAD83: Zone: UTM Reliability:	
<u>Bore Hole Information</u>					
Bore Hole ID: DP2BR: Code OB: Code OB Desc: Open Hole: Elevation: Elevrc: Remarks: Elevrc Desc: Location Source Date: Improvement Location Source: Improvement Location Method: Source Revision Comment: Supplier Comment:	1002779231 113.680397			Spatial Status: Cluster Kind: UTMRC: UTMRC Desc: Location Method: Org CS: Date Completed:	This is a record from cluster log sheet 3 margin of error : 10 - 30 m wwr UTM83 7/24/2008
<u>Method of Construction & Well Use</u>					
Method Construction ID: Method Construction Code: Method Construction: Other Method Construction:	1002779234				
<u>Pipe Information</u>					
Pipe ID: Casing No: Comment: Alt Name:	1002779235 0				
<u>Construction Record - Casing</u>					
Casing ID: Layer: Material: Open Hole or Material: Depth From: Depth To: Casing Diameter: Casing Diameter UOM: Casing Depth UOM:	1002779237 5 PLASTIC				
<u>Construction Record - Screen</u>					
Screen ID: Layer: Slot: Screen Top Depth: Screen End Depth: Screen Material: Screen Depth UOM: Screen Diameter UOM: Screen Diameter:	1002779236				

<i>Map Key</i>	<i>Number of Records</i>	<i>Direction/ Distance (m)</i>	<i>Elevation (m)</i>	<i>Site</i>	<i>DB</i>
<u>Results of Well Yield Testing</u>					
Pump Test ID:		1002779238			
Pump Set At:					
Static Level:					
Final Level After Pumping:					
Recommended Pump Depth:					
Pumping Rate:					
Flowing Rate:					
Recommended Pump Rate:					
Levels UOM:					
Rate UOM:					
Water State After Test Code:					
Water State After Test:					
Pumping Test Method:					
Pumping Duration HR:					
Pumping Duration MIN:					
Flowing:					
<u>Hole Diameter</u>					
Hole ID:		1002779233			
Diameter:					
Depth From:					
Depth To:		5.90			
Hole Depth UOM:		m			
Hole Diameter UOM:					
<u>Bore Hole Information</u>					
Bore Hole ID:	1002779293			Spatial Status:	
DP2BR:				Cluster Kind:	This is a record from cluster log sheet
Code OB:				UTMRC:	3
Code OB Desc:				UTMRC Desc:	margin of error : 10 - 30 m
Open Hole:				Location Method:	wwr
Elevation:	113.734031			Org CS:	UTM83
Elevrc:				Date Completed:	7/25/2008
Remarks:					
Elevrc Desc:					
Location Source Date:					
Improvement Location Source:					
Improvement Location Method:					
Source Revision Comment:					
Supplier Comment:					
<u>Annular Space/Abandonment Sealing Record</u>					
Plug ID:		1002779297			
Layer:					
Plug From:					
Plug To:					
Plug Depth UOM:					
<u>Method of Construction & Well Use</u>					
Method Construction ID:		1002779296			
Method Construction Code:					
Method Construction:					
Other Method Construction:					

Map Key	Number of Records	Direction/ Distance (m)	Elevation (m)	Site	DB
<u>Pipe Information</u>					
Pipe ID:		1002779298			
Casing No:		0			
Comment:					
Alt Name:					
<u>Construction Record - Casing</u>					
Casing ID:		1002779300			
Layer:					
Material:		5			
Open Hole or Material:		PLASTIC			
Depth From:					
Depth To:					
Casing Diameter:					
Casing Diameter UOM:					
Casing Depth UOM:					
<u>Construction Record - Screen</u>					
Screen ID:		1002779299			
Layer:					
Slot:					
Screen Top Depth:					
Screen End Depth:					
Screen Material:					
Screen Depth UOM:					
Screen Diameter UOM:					
Screen Diameter:					
<u>Results of Well Yield Testing</u>					
Pump Test ID:		1002779301			
Pump Set At:					
Static Level:					
Final Level After Pumping:					
Recommended Pump Depth:					
Pumping Rate:					
Flowing Rate:					
Recommended Pump Rate:					
Levels UOM:					
Rate UOM:					
Water State After Test Code:					
Water State After Test:					
Pumping Test Method:					
Pumping Duration HR:					
Pumping Duration MIN:					
Flowing:					
<u>Hole Diameter</u>					
Hole ID:		1002779295			
Diameter:					
Depth From:					
Depth To:		5.20			
Hole Depth UOM:		m			
Hole Diameter UOM:					
<u>Bore Hole Information</u>					
Bore Hole ID:	1001799226			Spatial Status:	

Map Key	Number of Records	Direction/ Distance (m)	Elevation (m)	Site	DB
DP2BR:				Cluster Kind:	
Code OB:				UTMRC:	3
Code OB Desc:				UTMRC Desc:	margin of error : 10 - 30 m
Open Hole:				Location Method:	wwr
Elevation:	113.642921			Org CS:	UTM83
Elevrc:				Date Completed:	7/24/2008
Remarks:					
Elevrc Desc:					
Location Source Date:					
Improvement Location Source:					
Improvement Location Method:					
Source Revision Comment:					
Supplier Comment:					

Overburden and Bedrock
Materials Interval

Formation ID: 1002779340
 Layer: 1
 Color: 2
 General Color: GREY
 Mat1: 06
 Most Common Material: SILT
 Mat2:
 Other Materials:
 Mat3: 61
 Other Materials: CLAYEY
 Formation Top Depth: 0.00
 Formation End Depth: 1.00
 Formation End Depth UOM: m

Formation ID: 1002779341
 Layer: 2
 Color: 2
 General Color: GREY
 Mat1: 28
 Most Common Material: SAND
 Mat2:
 Other Materials:
 Mat3:
 Other Materials:
 Formation Top Depth: 1.00
 Formation End Depth: 4.50
 Formation End Depth UOM: m

Formation ID: 1002779342
 Layer: 3
 Color: 2
 General Color: GREY
 Mat1: 28
 Most Common Material: SAND
 Mat2:
 Other Materials:
 Mat3: 84
 Other Materials: SILTY
 Formation Top Depth: 4.50
 Formation End Depth: 5.20
 Formation End Depth UOM: m

Formation ID: 1002779343
 Layer: 4
 Color: 2
 General Color: GREY
 Mat1: 28
 Most Common Material: SAND

Map Key	Number of Records	Direction/ Distance (m)	Elevation (m)	Site	DB
Mat2:					
Other Materials:					
Mat3:		84			
Other Materials:		SILTY			
Formation Top Depth:		5.20			
Formation End Depth:		6.10			
Formation End Depth UOM:		m			
<u>Annular Space/Abandonment</u>					
<u>Sealing Record</u>					
Plug ID:		1002779345			
Layer:		1			
Plug From:		0.00			
Plug To:		0.30			
Plug Depth UOM:		m			
Plug ID:		1002779346			
Layer:		2			
Plug From:		0.30			
Plug To:		2.80			
Plug Depth UOM:		m			
Plug ID:		1002779347			
Layer:		3			
Plug From:		2.80			
Plug To:		6.10			
Plug Depth UOM:		m			
<u>Method of Construction & Well</u>					
<u>Use</u>					
Method Construction ID:		1002779351			
Method Construction Code:					
Method Construction:					
Other Method Construction:					
<u>Pipe Information</u>					
Pipe ID:		1002779338			
Casing No:		0			
Comment:					
Alt Name:					
<u>Construction Record - Casing</u>					
Casing ID:		1002779348			
Layer:		1			
Material:		5			
Open Hole or Material:		PLASTIC			
Depth From:		0.00			
Depth To:		5.10			
Casing Diameter:		5.60			
Casing Diameter UOM:		cm			
Casing Depth UOM:		m			
<u>Construction Record - Screen</u>					
Screen ID:		1002779349			
Layer:		1			
Slot:					
Screen Top Depth:					

Map Key	Number of Records	Direction/ Distance (m)	Elevation (m)	Site	DB
Screen End Depth:					
Screen Material:		5			
Screen Depth UOM:		m			
Screen Diameter UOM:		cm			
Screen Diameter:					
<u>Results of Well Yield Testing</u>					
Pump Test ID:		1002779339			
Pump Set At:					
Static Level:		2.50			
Final Level After Pumping:					
Recommended Pump Depth:					
Pumping Rate:					
Flowing Rate:					
Recommended Pump Rate:					
Levels UOM:		m			
Rate UOM:					
Water State After Test Code:		0			
Water State After Test:					
Pumping Test Method:		0			
Pumping Duration HR:					
Pumping Duration MIN:					
Flowing:					
<u>Hole Diameter</u>					
Hole ID:		1002779344			
Diameter:		20.32			
Depth From:		0.00			
Depth To:		6.10			
Hole Depth UOM:		m			
Hole Diameter UOM:		cm			
<u>Bore Hole Information</u>					
Bore Hole ID:	1002779175			Spatial Status:	
DP2BR:				Cluster Kind:	This is a record from cluster log sheet
Code OB:				UTMRC:	3
Code OB Desc:				UTMRC Desc:	margin of error : 10 - 30 m
Open Hole:				Location Method:	wwr
Elevation:	113.646163			Org CS:	UTM83
Elevrc:				Date Completed:	7/24/2008
Remarks:					
Elevrc Desc:					
Location Source Date:					
Improvement Location Source:					
Improvement Location Method:					
Source Revision Comment:					
Supplier Comment:					
<u>Method of Construction & Well Use</u>					
Method Construction ID:	1002779178				
Method Construction Code:					
Method Construction:					
Other Method Construction:					
<u>Pipe Information</u>					
Pipe ID:	1002779179				

<i>Map Key</i>	<i>Number of Records</i>	<i>Direction/ Distance (m)</i>	<i>Elevation (m)</i>	<i>Site</i>	<i>DB</i>
<i>Casing No:</i> <i>Comment:</i> <i>Alt Name:</i>	0				
<u>Construction Record - Casing</u>					
<i>Casing ID:</i> <i>Layer:</i> <i>Material:</i> <i>Open Hole or Material:</i> <i>Depth From:</i> <i>Depth To:</i> <i>Casing Diameter:</i> <i>Casing Diameter UOM:</i> <i>Casing Depth UOM:</i>	1002779181 5 PLASTIC				
<u>Construction Record - Screen</u>					
<i>Screen ID:</i> <i>Layer:</i> <i>Slot:</i> <i>Screen Top Depth:</i> <i>Screen End Depth:</i> <i>Screen Material:</i> <i>Screen Depth UOM:</i> <i>Screen Diameter UOM:</i> <i>Screen Diameter:</i>	1002779180				
<u>Results of Well Yield Testing</u>					
<i>Pump Test ID:</i> <i>Pump Set At:</i> <i>Static Level:</i> <i>Final Level After Pumping:</i> <i>Recommended Pump Depth:</i> <i>Pumping Rate:</i> <i>Flowing Rate:</i> <i>Recommended Pump Rate:</i> <i>Levels UOM:</i> <i>Rate UOM:</i> <i>Water State After Test Code:</i> <i>Water State After Test:</i> <i>Pumping Test Method:</i> <i>Pumping Duration HR:</i> <i>Pumping Duration MIN:</i> <i>Flowing:</i>	1002779182				
<u>Hole Diameter</u>					
<i>Hole ID:</i> <i>Diameter:</i> <i>Depth From:</i> <i>Depth To:</i> <i>Hole Depth UOM:</i> <i>Hole Diameter UOM:</i>	1002779177 5.90 m				
<u>Bore Hole Information</u>					
<i>Bore Hole ID:</i> <i>DP2BR:</i> <i>Code OB:</i> <i>Code OB Desc:</i>	1002779191			<i>Spatial Status:</i> <i>Cluster Kind:</i> <i>UTMRC:</i> <i>UTMRC Desc:</i>	This is a record from cluster log sheet 3 margin of error : 10 - 30 m

Map Key	Number of Records	Direction/ Distance (m)	Elevation (m)	Site	DB
Open Hole: Elevation: Elevrc: Remarks: Elevrc Desc: Location Source Date: Improvement Location Source: Improvement Location Method: Source Revision Comment: Supplier Comment:	113.626899			Location Method: Org CS: Date Completed:	WWF UTM83 7/24/2008
<u>Method of Construction & Well Use</u>					
Method Construction ID: Method Construction Code: Method Construction: Other Method Construction:	1002779194				
<u>Pipe Information</u>					
Pipe ID: Casing No: Comment: Alt Name:	1002779195	0			
<u>Construction Record - Casing</u>					
Casing ID: Layer: Material: Open Hole or Material: Depth From: Depth To: Casing Diameter: Casing Diameter UOM: Casing Depth UOM:	1002779197	5	PLASTIC		
<u>Construction Record - Screen</u>					
Screen ID: Layer: Slot: Screen Top Depth: Screen End Depth: Screen Material: Screen Depth UOM: Screen Diameter UOM: Screen Diameter:	1002779196				
<u>Results of Well Yield Testing</u>					
Pump Test ID: Pump Set At: Static Level: Final Level After Pumping: Recommended Pump Depth: Pumping Rate: Flowing Rate: Recommended Pump Rate: Levels UOM: Rate UOM:	1002779198				

Map Key	Number of Records	Direction/ Distance (m)	Elevation (m)	Site	DB
Water State After Test Code:					
Water State After Test:					
Pumping Test Method:					
Pumping Duration HR:					
Pumping Duration MIN:					
Flowing:					
<u>Hole Diameter</u>					
Hole ID: 1002779193					
Diameter:					
Depth From:					
Depth To: 5.40					
Hole Depth UOM: m					
Hole Diameter UOM:					
<u>Bore Hole Information</u>					
Bore Hole ID: 1002779207					
DP2BR:					
Code OB:					
Code OB Desc:					
Open Hole:					
Elevation: 113.617286					
Elevrc:					
Remarks:					
Elevrc Desc:					
Location Source Date:					
Improvement Location Source:					
Improvement Location Method:					
Source Revision Comment:					
Supplier Comment:					
<u>Method of Construction & Well Use</u>					
Method Construction ID: 1002779210					
Method Construction Code:					
Method Construction:					
Other Method Construction:					
<u>Pipe Information</u>					
Pipe ID: 1002779211					
Casing No: 0					
Comment:					
Alt Name:					
<u>Construction Record - Casing</u>					
Casing ID: 1002779213					
Layer:					
Material: 5					
Open Hole or Material: PLASTIC					
Depth From:					
Depth To:					
Casing Diameter:					
Casing Diameter UOM:					
Casing Depth UOM:					
<u>Construction Record - Screen</u>					

Spatial Status:
Cluster Kind: This is a record from cluster log sheet
UTMRC: 3
UTMRC Desc: margin of error : 10 - 30 m
Location Method: wwr
Org CS: UTM83
Date Completed: 7/24/2008

Map Key	Number of Records	Direction/ Distance (m)	Elevation (m)	Site	DB
Screen ID: Layer: Slot: Screen Top Depth: Screen End Depth: Screen Material: Screen Depth UOM: Screen Diameter UOM: Screen Diameter:			1002779212		
<u>Results of Well Yield Testing</u>					
Pump Test ID: Pump Set At: Static Level: Final Level After Pumping: Recommended Pump Depth: Pumping Rate: Flowing Rate: Recommended Pump Rate: Levels UOM: Rate UOM: Water State After Test Code: Water State After Test: Pumping Test Method: Pumping Duration HR: Pumping Duration MIN: Flowing:			1002779214		
<u>Hole Diameter</u>					
Hole ID: Diameter: Depth From: Depth To: Hole Depth UOM: Hole Diameter UOM:			1002779209		
<u>Bore Hole Information</u>					
Bore Hole ID: DP2BR: Code OB: Code OB Desc: Open Hole: Elevation: Elevrc: Remarks: Elevrc Desc: Location Source Date: Improvement Location Source: Improvement Location Method: Source Revision Comment: Supplier Comment:			1002779215	Spatial Status: Cluster Kind: UTMRC: UTMRC Desc: Location Method: Org CS: Date Completed:	This is a record from cluster log sheet 3 margin of error : 10 - 30 m wwr UTM83 7/24/2008
<u>Method of Construction & Well Use</u>					
Method Construction ID: Method Construction Code: Method Construction:			1002779218		

Map Key	Number of Records	Direction/ Distance (m)	Elevation (m)	Site	DB
Other Method Construction:					
<u>Pipe Information</u>					
Pipe ID:		1002779219			
Casing No:		0			
Comment:					
Alt Name:					
<u>Construction Record - Casing</u>					
Casing ID:		1002779221			
Layer:					
Material:		5			
Open Hole or Material:		PLASTIC			
Depth From:					
Depth To:					
Casing Diameter:					
Casing Diameter UOM:					
Casing Depth UOM:					
<u>Construction Record - Screen</u>					
Screen ID:		1002779220			
Layer:					
Slot:					
Screen Top Depth:					
Screen End Depth:					
Screen Material:					
Screen Depth UOM:					
Screen Diameter UOM:					
Screen Diameter:					
<u>Results of Well Yield Testing</u>					
Pump Test ID:		1002779222			
Pump Set At:					
Static Level:					
Final Level After Pumping:					
Recommended Pump Depth:					
Pumping Rate:					
Flowing Rate:					
Recommended Pump Rate:					
Levels UOM:					
Rate UOM:					
Water State After Test Code:					
Water State After Test:					
Pumping Test Method:					
Pumping Duration HR:					
Pumping Duration MIN:					
Flowing:					
<u>Hole Diameter</u>					
Hole ID:		1002779217			
Diameter:					
Depth From:					
Depth To:		5.50			
Hole Depth UOM:		m			
Hole Diameter UOM:					

Map Key	Number of Records	Direction/ Distance (m)	Elevation (m)	Site	DB
<u>Bore Hole Information</u>					
Bore Hole ID:	1002779223			Spatial Status:	
DP2BR:				Cluster Kind:	This is a record from cluster log sheet
Code OB:				UTMRC:	3
Code OB Desc:				UTMRC Desc:	margin of error : 10 - 30 m
Open Hole:				Location Method:	wwr
Elevation:	113.683433			Org CS:	UTM83
Elevrc:				Date Completed:	7/24/2008
Remarks:					
Elevrc Desc:					
Location Source Date:					
Improvement Location Source:					
Improvement Location Method:					
Source Revision Comment:					
Supplier Comment:					
<u>Method of Construction & Well Use</u>					
Method Construction ID:	1002779226				
Method Construction Code:					
Method Construction:					
Other Method Construction:					
<u>Pipe Information</u>					
Pipe ID:	1002779227				
Casing No:	0				
Comment:					
Alt Name:					
<u>Construction Record - Casing</u>					
Casing ID:	1002779229				
Layer:					
Material:	5				
Open Hole or Material:	PLASTIC				
Depth From:					
Depth To:					
Casing Diameter:					
Casing Diameter UOM:					
Casing Depth UOM:					
<u>Construction Record - Screen</u>					
Screen ID:	1002779228				
Layer:					
Slot:					
Screen Top Depth:					
Screen End Depth:					
Screen Material:					
Screen Depth UOM:					
Screen Diameter UOM:					
Screen Diameter:					
<u>Results of Well Yield Testing</u>					
Pump Test ID:	1002779230				
Pump Set At:					
Static Level:					
Final Level After Pumping:					

<i>Map Key</i>	<i>Number of Records</i>	<i>Direction/ Distance (m)</i>	<i>Elevation (m)</i>	<i>Site</i>	<i>DB</i>
Recommended Pump Depth: Pumping Rate: Flowing Rate: Recommended Pump Rate: Levels UOM: Rate UOM: Water State After Test Code: Water State After Test: Pumping Test Method: Pumping Duration HR: Pumping Duration MIN: Flowing:					
<u>Hole Diameter</u>					
Hole ID:		1002779225			
Diameter:					
Depth From:					
Depth To:		5.20			
Hole Depth UOM:		m			
Hole Diameter UOM:					
<u>Bore Hole Information</u>					
Bore Hole ID:	1002779275			Spatial Status:	
DP2BR:				Cluster Kind:	This is a record from cluster log sheet
Code OB:				UTMRC:	3
Code OB Desc:				UTMRC Desc:	margin of error : 10 - 30 m
Open Hole:				Location Method:	wwr
Elevation:	113.711135			Org CS:	UTM83
Elevrc:				Date Completed:	7/25/2008
Remarks:					
Elevrc Desc:					
Location Source Date:					
Improvement Location Source:					
Improvement Location Method:					
Source Revision Comment:					
Supplier Comment:					
<u>Annular Space/Abandonment Sealing Record</u>					
Plug ID:		1002779279			
Layer:					
Plug From:					
Plug To:					
Plug Depth UOM:					
<u>Method of Construction & Well Use</u>					
Method Construction ID:		1002779278			
Method Construction Code:					
Method Construction:					
Other Method Construction:					
<u>Pipe Information</u>					
Pipe ID:		1002779280			
Casing No:		0			
Comment:					
Alt Name:					

<i>Map Key</i>	<i>Number of Records</i>	<i>Direction/ Distance (m)</i>	<i>Elevation (m)</i>	<i>Site</i>	<i>DB</i>
----------------	--------------------------	--------------------------------	----------------------	-------------	-----------

Construction Record - Casing

Casing ID: 1002779282
Layer:
Material: 5
Open Hole or Material: PLASTIC
Depth From:
Depth To:
Casing Diameter:
Casing Diameter UOM:
Casing Depth UOM:

Construction Record - Screen

Screen ID: 1002779281
Layer:
Slot:
Screen Top Depth:
Screen End Depth:
Screen Material:
Screen Depth UOM:
Screen Diameter UOM:
Screen Diameter:

Results of Well Yield Testing

Pump Test ID: 1002779283
Pump Set At:
Static Level:
Final Level After Pumping:
Recommended Pump Depth:
Pumping Rate:
Flowing Rate:
Recommended Pump Rate:
Levels UOM:
Rate UOM:
Water State After Test Code:
Water State After Test:
Pumping Test Method:
Pumping Duration HR:
Pumping Duration MIN:
Flowing:

Hole Diameter

Hole ID: 1002779277
Diameter:
Depth From:
Depth To: 6.10
Hole Depth UOM: m
Hole Diameter UOM:

Bore Hole Information

Bore Hole ID: 1002779329	Spatial Status:	
DP2BR:	Cluster Kind:	This is a record from cluster log sheet
Code OB:	UTMRC:	3
Code OB Desc:	UTMRC Desc:	margin of error : 10 - 30 m
Open Hole:	Location Method:	wwr
Elevation: 113.789573	Org CS:	UTM83
Elevrc:	Date Completed:	7/25/2008

Map Key	Number of Records	Direction/ Distance (m)	Elevation (m)	Site	DB
Remarks:					
Elevrc Desc:					
Location Source Date:					
Improvement Location Source:					
Improvement Location Method:					
Source Revision Comment:					
Supplier Comment:					
<u>Annular Space/Abandonment Sealing Record</u>					
Plug ID:		1002779333			
Layer:					
Plug From:					
Plug To:					
Plug Depth UOM:					
<u>Method of Construction & Well Use</u>					
Method Construction ID:		1002779332			
Method Construction Code:					
Method Construction:					
Other Method Construction:					
<u>Pipe Information</u>					
Pipe ID:		1002779334			
Casing No:		0			
Comment:					
Alt Name:					
<u>Construction Record - Casing</u>					
Casing ID:		1002779336			
Layer:					
Material:		5			
Open Hole or Material:		PLASTIC			
Depth From:					
Depth To:					
Casing Diameter:					
Casing Diameter UOM:					
Casing Depth UOM:					
<u>Construction Record - Screen</u>					
Screen ID:		1002779335			
Layer:					
Slot:					
Screen Top Depth:					
Screen End Depth:					
Screen Material:					
Screen Depth UOM:					
Screen Diameter UOM:					
Screen Diameter:					
<u>Results of Well Yield Testing</u>					
Pump Test ID:		1002779337			
Pump Set At:					
Static Level:					

Map Key	Number of Records	Direction/ Distance (m)	Elevation (m)	Site	DB
Final Level After Pumping: Recommended Pump Depth: Pumping Rate: Flowing Rate: Recommended Pump Rate: Levels UOM: Rate UOM: Water State After Test Code: Water State After Test: Pumping Test Method: Pumping Duration HR: Pumping Duration MIN: Flowing:					
<u>Hole Diameter</u>					
Hole ID:			1002779331		
Diameter:					
Depth From:					
Depth To:			5.10		
Hole Depth UOM:			m		
Hole Diameter UOM:					
<u>Bore Hole Information</u>					
Bore Hole ID:	1002779302			Spatial Status:	
DP2BR:				Cluster Kind:	This is a record from cluster log sheet
Code OB:				UTMRC:	3
Code OB Desc:				UTMRC Desc:	margin of error : 10 - 30 m
Open Hole:				Location Method:	wwr
Elevation:	113.745071			Org CS:	UTM83
Elevrc:				Date Completed:	7/25/2008
Remarks:					
Elevrc Desc:					
Location Source Date:					
Improvement Location Source:					
Improvement Location Method:					
Source Revision Comment:					
Supplier Comment:					
<u>Annular Space/Abandonment Sealing Record</u>					
Plug ID:			1002779306		
Layer:					
Plug From:					
Plug To:					
Plug Depth UOM:					
<u>Method of Construction & Well Use</u>					
Method Construction ID:			1002779305		
Method Construction Code:					
Method Construction:					
Other Method Construction:					
<u>Pipe Information</u>					
Pipe ID:			1002779307		
Casing No:			0		
Comment:					

<i>Map Key</i>	<i>Number of Records</i>	<i>Direction/ Distance (m)</i>	<i>Elevation (m)</i>	<i>Site</i>	<i>DB</i>
<i>Alt Name:</i>					
<u>Construction Record - Casing</u>					
<i>Casing ID:</i>		1002779309			
<i>Layer:</i>					
<i>Material:</i>		5			
<i>Open Hole or Material:</i>		PLASTIC			
<i>Depth From:</i>					
<i>Depth To:</i>					
<i>Casing Diameter:</i>					
<i>Casing Diameter UOM:</i>					
<i>Casing Depth UOM:</i>					
<u>Construction Record - Screen</u>					
<i>Screen ID:</i>		1002779308			
<i>Layer:</i>					
<i>Slot:</i>					
<i>Screen Top Depth:</i>					
<i>Screen End Depth:</i>					
<i>Screen Material:</i>					
<i>Screen Depth UOM:</i>					
<i>Screen Diameter UOM:</i>					
<i>Screen Diameter:</i>					
<u>Results of Well Yield Testing</u>					
<i>Pump Test ID:</i>		1002779310			
<i>Pump Set At:</i>					
<i>Static Level:</i>					
<i>Final Level After Pumping:</i>					
<i>Recommended Pump Depth:</i>					
<i>Pumping Rate:</i>					
<i>Flowing Rate:</i>					
<i>Recommended Pump Rate:</i>					
<i>Levels UOM:</i>					
<i>Rate UOM:</i>					
<i>Water State After Test Code:</i>					
<i>Water State After Test:</i>					
<i>Pumping Test Method:</i>					
<i>Pumping Duration HR:</i>					
<i>Pumping Duration MIN:</i>					
<i>Flowing:</i>					
<u>Hole Diameter</u>					
<i>Hole ID:</i>		1002779304			
<i>Diameter:</i>					
<i>Depth From:</i>					
<i>Depth To:</i>		5.10			
<i>Hole Depth UOM:</i>		m			
<i>Hole Diameter UOM:</i>					
<u>Bore Hole Information</u>					
<i>Bore Hole ID:</i>	1002779183			<i>Spatial Status:</i>	
<i>DP2BR:</i>				<i>Cluster Kind:</i>	This is a record from cluster log sheet
<i>Code OB:</i>				<i>UTMRC:</i>	3
<i>Code OB Desc:</i>				<i>UTMRC Desc:</i>	margin of error : 10 - 30 m
<i>Open Hole:</i>				<i>Location Method:</i>	wwr
<i>Elevation:</i>	113.634109			<i>Org CS:</i>	UTM83

Map Key	Number of Records	Direction/ Distance (m)	Elevation (m)	Site	DB
Elevrc:				Date Completed:	7/24/2008
Remarks:					
Elevrc Desc:					
Location Source Date:					
Improvement Location Source:					
Improvement Location Method:					
Source Revision Comment:					
Supplier Comment:					
<u>Method of Construction & Well Use</u>					
Method Construction ID: 1002779186					
Method Construction Code:					
Method Construction:					
Other Method Construction:					
<u>Pipe Information</u>					
Pipe ID: 1002779187					
Casing No: 0					
Comment:					
Alt Name:					
<u>Construction Record - Casing</u>					
Casing ID: 1002779189					
Layer:					
Material: 5					
Open Hole or Material: PLASTIC					
Depth From:					
Depth To:					
Casing Diameter:					
Casing Diameter UOM:					
Casing Depth UOM:					
<u>Construction Record - Screen</u>					
Screen ID: 1002779188					
Layer:					
Slot:					
Screen Top Depth:					
Screen End Depth:					
Screen Material:					
Screen Depth UOM:					
Screen Diameter UOM:					
Screen Diameter:					
<u>Results of Well Yield Testing</u>					
Pump Test ID: 1002779190					
Pump Set At:					
Static Level:					
Final Level After Pumping:					
Recommended Pump Depth:					
Pumping Rate:					
Flowing Rate:					
Recommended Pump Rate:					
Levels UOM:					
Rate UOM:					
Water State After Test Code:					
Water State After Test:					

<i>Map Key</i>	<i>Number of Records</i>	<i>Direction/ Distance (m)</i>	<i>Elevation (m)</i>	<i>Site</i>	<i>DB</i>
Pumping Test Method:					
Pumping Duration HR:					
Pumping Duration MIN:					
Flowing:					
<u>Hole Diameter</u>					
Hole ID: 1002779185					
Diameter:					
Depth From:					
Depth To: 5.00					
Hole Depth UOM: m					
Hole Diameter UOM:					
<u>Bore Hole Information</u>					
Bore Hole ID: 1002779257					
DP2BR:					
Code OB:					
Code OB Desc:					
Open Hole:					
Elevation: 113.694137					
Elevrc:					
Remarks:					
Elevrc Desc:					
Location Source Date:					
Improvement Location Source:					
Improvement Location Method:					
Source Revision Comment:					
Supplier Comment:					
<u>Annular Space/Abandonment Sealing Record</u>					
Plug ID: 1002779261					
Layer:					
Plug From:					
Plug To:					
Plug Depth UOM:					
<u>Method of Construction & Well Use</u>					
Method Construction ID: 1002779260					
Method Construction Code:					
Method Construction:					
Other Method Construction:					
<u>Pipe Information</u>					
Pipe ID: 1002779262					
Casing No: 0					
Comment:					
Alt Name:					
<u>Construction Record - Casing</u>					
Casing ID: 1002779264					
Layer:					
Material: 5					
Open Hole or Material: PLASTIC					

Spatial Status:
Cluster Kind: This is a record from cluster log sheet
UTMRC: 3
UTMRC Desc: margin of error : 10 - 30 m
Location Method: wwr
Org CS: UTM83
Date Completed: 7/24/2008

<i>Map Key</i>	<i>Number of Records</i>	<i>Direction/ Distance (m)</i>	<i>Elevation (m)</i>	<i>Site</i>	<i>DB</i>
Depth From: Depth To: Casing Diameter: Casing Diameter UOM: Casing Depth UOM:					
<u>Construction Record - Screen</u>					
Screen ID:	1002779263				
Layer: Slot: Screen Top Depth: Screen End Depth: Screen Material: Screen Depth UOM: Screen Diameter UOM: Screen Diameter:					
<u>Results of Well Yield Testing</u>					
Pump Test ID:	1002779265				
Pump Set At: Static Level: Final Level After Pumping: Recommended Pump Depth: Pumping Rate: Flowing Rate: Recommended Pump Rate: Levels UOM: Rate UOM: Water State After Test Code: Water State After Test: Pumping Test Method: Pumping Duration HR: Pumping Duration MIN: Flowing:					
<u>Hole Diameter</u>					
Hole ID:	1002779259				
Diameter: Depth From: Depth To: Hole Depth UOM: Hole Diameter UOM:					
<u>Bore Hole Information</u>					
Bore Hole ID:	1002779266				
DP2BR: Code OB: Code OB Desc: Open Hole: Elevation: Elevrc: Remarks: Elevrc Desc: Location Source Date: Improvement Location Source: Improvement Location Method: Source Revision Comment: Supplier Comment:					
				Spatial Status: Cluster Kind: UTMRC: UTMRC Desc: Location Method: Org CS: Date Completed:	This is a record from cluster log sheet 3 margin of error : 10 - 30 m wwr UTM83 7/25/2008
	113.701995				

Map Key	Number of Records	Direction/ Distance (m)	Elevation (m)	Site	DB
<u>Annular Space/Abandonment Sealing Record</u>					
Plug ID:		1002779270			
Layer:					
Plug From:					
Plug To:					
Plug Depth UOM:					
<u>Method of Construction & Well Use</u>					
Method Construction ID:		1002779269			
Method Construction Code:					
Method Construction:					
Other Method Construction:					
<u>Pipe Information</u>					
Pipe ID:		1002779271			
Casing No:		0			
Comment:					
Alt Name:					
<u>Construction Record - Casing</u>					
Casing ID:		1002779273			
Layer:					
Material:		5			
Open Hole or Material:		PLASTIC			
Depth From:					
Depth To:					
Casing Diameter:					
Casing Diameter UOM:					
Casing Depth UOM:					
<u>Construction Record - Screen</u>					
Screen ID:		1002779272			
Layer:					
Slot:					
Screen Top Depth:					
Screen End Depth:					
Screen Material:					
Screen Depth UOM:					
Screen Diameter UOM:					
Screen Diameter:					
<u>Results of Well Yield Testing</u>					
Pump Test ID:		1002779274			
Pump Set At:					
Static Level:					
Final Level After Pumping:					
Recommended Pump Depth:					
Pumping Rate:					
Flowing Rate:					
Recommended Pump Rate:					
Levels UOM:					
Rate UOM:					

Map Key	Number of Records	Direction/ Distance (m)	Elevation (m)	Site	DB
Water State After Test Code:					
Water State After Test:					
Pumping Test Method:					
Pumping Duration HR:					
Pumping Duration MIN:					
Flowing:					
<u>Hole Diameter</u>					
Hole ID: 1002779268					
Diameter:					
Depth From:					
Depth To: 6.10					
Hole Depth UOM: m					
Hole Diameter UOM:					
<u>Bore Hole Information</u>					
Bore Hole ID: 1002779311					
DP2BR:					
Code OB:					
Code OB Desc:					
Open Hole:					
Elevation: 113.751831					
Elevrc:					
Remarks:					
Elevrc Desc:					
Location Source Date:					
Improvement Location Source:					
Improvement Location Method:					
Source Revision Comment:					
Supplier Comment:					
<u>Annular Space/Abandonment Sealing Record</u>					
Plug ID: 1002779315					
Layer:					
Plug From:					
Plug To:					
Plug Depth UOM:					
<u>Method of Construction & Well Use</u>					
Method Construction ID: 1002779314					
Method Construction Code:					
Method Construction:					
Other Method Construction:					
<u>Pipe Information</u>					
Pipe ID: 1002779316					
Casing No: 0					
Comment:					
Alt Name:					
<u>Construction Record - Casing</u>					
Casing ID: 1002779318					
Layer:					

Spatial Status:
Cluster Kind: This is a record from cluster log sheet
UTMRC: 3
UTMRC Desc: margin of error : 10 - 30 m
Location Method: wwr
Org CS: UTM83
Date Completed: 7/25/2008

Map Key	Number of Records	Direction/ Distance (m)	Elevation (m)	Site	DB
Material:	5				
Open Hole or Material:		PLASTIC			
Depth From:					
Depth To:					
Casing Diameter:					
Casing Diameter UOM:					
Casing Depth UOM:					
<u>Construction Record - Screen</u>					
Screen ID:	1002779317				
Layer:					
Slot:					
Screen Top Depth:					
Screen End Depth:					
Screen Material:					
Screen Depth UOM:					
Screen Diameter UOM:					
Screen Diameter:					
<u>Results of Well Yield Testing</u>					
Pump Test ID:	1002779319				
Pump Set At:					
Static Level:					
Final Level After Pumping:					
Recommended Pump Depth:					
Pumping Rate:					
Flowing Rate:					
Recommended Pump Rate:					
Levels UOM:					
Rate UOM:					
Water State After Test Code:					
Water State After Test:					
Pumping Test Method:					
Pumping Duration HR:					
Pumping Duration MIN:					
Flowing:					
<u>Hole Diameter</u>					
Hole ID:	1002779313				
Diameter:					
Depth From:					
Depth To:	6.10				
Hole Depth UOM:	m				
Hole Diameter UOM:					
<u>Bore Hole Information</u>					
Bore Hole ID:	1002779199			Spatial Status:	
DP2BR:				Cluster Kind:	This is a record from cluster log sheet
Code OB:				UTMRC:	3
Code OB Desc:				UTMRC Desc:	margin of error : 10 - 30 m
Open Hole:				Location Method:	wwr
Elevation:	113.61026			Org CS:	UTM83
Elevrc:				Date Completed:	7/24/2008
Remarks:					
Elevrc Desc:					
Location Source Date:					
Improvement Location Source:					
Improvement Location Method:					

Map Key	Number of Records	Direction/ Distance (m)	Elevation (m)	Site	DB
Source Revision Comment:					
Supplier Comment:					
<u>Method of Construction & Well Use</u>					
Method Construction ID:	1002779202				
Method Construction Code:					
Method Construction:					
Other Method Construction:					
<u>Pipe Information</u>					
Pipe ID:	1002779203				
Casing No:	0				
Comment:					
Alt Name:					
<u>Construction Record - Casing</u>					
Casing ID:	1002779205				
Layer:					
Material:	5				
Open Hole or Material:	PLASTIC				
Depth From:					
Depth To:					
Casing Diameter:					
Casing Diameter UOM:					
Casing Depth UOM:					
<u>Construction Record - Screen</u>					
Screen ID:	1002779204				
Layer:					
Slot:					
Screen Top Depth:					
Screen End Depth:					
Screen Material:					
Screen Depth UOM:					
Screen Diameter UOM:					
Screen Diameter:					
<u>Results of Well Yield Testing</u>					
Pump Test ID:	1002779206				
Pump Set At:					
Static Level:					
Final Level After Pumping:					
Recommended Pump Depth:					
Pumping Rate:					
Flowing Rate:					
Recommended Pump Rate:					
Levels UOM:					
Rate UOM:					
Water State After Test Code:					
Water State After Test:					
Pumping Test Method:					
Pumping Duration HR:					
Pumping Duration MIN:					
Flowing:					

Map Key	Number of Records	Direction/ Distance (m)	Elevation (m)	Site	DB
<u>Hole Diameter</u>					
Hole ID:		1002779201			
Diameter:					
Depth From:					
Depth To:		5.30			
Hole Depth UOM:		m			
Hole Diameter UOM:					
<u>Bore Hole Information</u>					
Bore Hole ID:	1002779166			Spatial Status:	
DP2BR:				Cluster Kind:	This is a record from cluster log sheet
Code OB:				UTMRC:	3
Code OB Desc:				UTMRC Desc:	margin of error : 10 - 30 m
Open Hole:				Location Method:	wwr
Elevation:	113.664505			Org CS:	UTM83
Elevrc:				Date Completed:	7/24/2008
Remarks:					
Elevrc Desc:					
Location Source Date:					
Improvement Location Source:					
Improvement Location Method:					
Source Revision Comment:					
Supplier Comment:					
<u>Annular Space/Abandonment Sealing Record</u>					
Plug ID:		1002779170			
Layer:					
Plug From:					
Plug To:					
Plug Depth UOM:					
<u>Method of Construction & Well Use</u>					
Method Construction ID:		1002779169			
Method Construction Code:					
Method Construction:					
Other Method Construction:					
<u>Pipe Information</u>					
Pipe ID:		1002779171			
Casing No:		0			
Comment:					
Alt Name:					
<u>Construction Record - Casing</u>					
Casing ID:		1002779173			
Layer:					
Material:		5			
Open Hole or Material:		PLASTIC			
Depth From:					
Depth To:					
Casing Diameter:					
Casing Diameter UOM:					
Casing Depth UOM:					

<i>Map Key</i>	<i>Number of Records</i>	<i>Direction/ Distance (m)</i>	<i>Elevation (m)</i>	<i>Site</i>	<i>DB</i>
----------------	--------------------------	--------------------------------	----------------------	-------------	-----------

Construction Record - Screen

Screen ID: 1002779172
 Layer:
 Slot:
 Screen Top Depth:
 Screen End Depth:
 Screen Material:
 Screen Depth UOM:
 Screen Diameter UOM:
 Screen Diameter:

Results of Well Yield Testing

Pump Test ID: 1002779174
 Pump Set At:
 Static Level:
 Final Level After Pumping:
 Recommended Pump Depth:
 Pumping Rate:
 Flowing Rate:
 Recommended Pump Rate:
 Levels UOM:
 Rate UOM:
 Water State After Test Code:
 Water State After Test:
 Pumping Test Method:
 Pumping Duration HR:
 Pumping Duration MIN:
 Flowing:

Hole Diameter

Hole ID: 1002779168
 Diameter:
 Depth From:
 Depth To: 6.00
 Hole Depth UOM: m
 Hole Diameter UOM:

Bore Hole Information

Bore Hole ID: 1002779284
 DP2BR:
 Code OB:
 Code OB Desc:
 Open Hole:
 Elevation: 113.721817
 Elevrc:
 Remarks:
 Elevrc Desc:
 Location Source Date:
 Improvement Location Source:
 Improvement Location Method:
 Source Revision Comment:
 Supplier Comment:

Spatial Status:
Cluster Kind: This is a record from cluster log sheet
UTMRC: 3
UTMRC Desc: margin of error : 10 - 30 m
Location Method: wwr
Org CS: UTM83
Date Completed: 7/25/2008

Annular Space/Abandonment Sealing Record

Plug ID: 1002779288
 Layer:

Map Key	Number of Records	Direction/ Distance (m)	Elevation (m)	Site	DB
Plug From:					
Plug To:					
Plug Depth UOM:					
<u>Method of Construction & Well Use</u>					
Method Construction ID: 1002779287					
Method Construction Code:					
Method Construction:					
Other Method Construction:					
<u>Pipe Information</u>					
Pipe ID: 1002779289					
Casing No: 0					
Comment:					
Alt Name:					
<u>Construction Record - Casing</u>					
Casing ID: 1002779291					
Layer:					
Material: 5					
Open Hole or Material: PLASTIC					
Depth From:					
Depth To:					
Casing Diameter:					
Casing Diameter UOM:					
Casing Depth UOM:					
<u>Construction Record - Screen</u>					
Screen ID: 1002779290					
Layer:					
Slot:					
Screen Top Depth:					
Screen End Depth:					
Screen Material:					
Screen Depth UOM:					
Screen Diameter UOM:					
Screen Diameter:					
<u>Results of Well Yield Testing</u>					
Pump Test ID: 1002779292					
Pump Set At:					
Static Level:					
Final Level After Pumping:					
Recommended Pump Depth:					
Pumping Rate:					
Flowing Rate:					
Recommended Pump Rate:					
Levels UOM:					
Rate UOM:					
Water State After Test Code:					
Water State After Test:					
Pumping Test Method:					
Pumping Duration HR:					
Pumping Duration MIN:					
Flowing:					

Map Key	Number of Records	Direction/ Distance (m)	Elevation (m)	Site	DB
<u>Hole Diameter</u>					
Hole ID:		1002779286			
Diameter:					
Depth From:					
Depth To:		5.80			
Hole Depth UOM:		m			
Hole Diameter UOM:					
<u>Bore Hole Information</u>					
Bore Hole ID:	1002779320			Spatial Status:	
DP2BR:				Cluster Kind:	This is a record from cluster log sheet
Code OB:				UTMRC:	3
Code OB Desc:				UTMRC Desc:	margin of error : 10 - 30 m
Open Hole:				Location Method:	wwr
Elevation:	113.776618			Org CS:	UTM83
Elevrc:				Date Completed:	7/25/2008
Remarks:					
Elevrc Desc:					
Location Source Date:					
Improvement Location Source:					
Improvement Location Method:					
Source Revision Comment:					
Supplier Comment:					
<u>Annular Space/Abandonment Sealing Record</u>					
Plug ID:		1002779324			
Layer:					
Plug From:					
Plug To:					
Plug Depth UOM:					
<u>Method of Construction & Well Use</u>					
Method Construction ID:	1002779323				
Method Construction Code:					
Method Construction:					
Other Method Construction:					
<u>Pipe Information</u>					
Pipe ID:		1002779325			
Casing No:		0			
Comment:					
Alt Name:					
<u>Construction Record - Casing</u>					
Casing ID:	1002779327				
Layer:					
Material:	5				
Open Hole or Material:	PLASTIC				
Depth From:					
Depth To:					
Casing Diameter:					
Casing Diameter UOM:					
Casing Depth UOM:					

<i>Map Key</i>	<i>Number of Records</i>	<i>Direction/ Distance (m)</i>	<i>Elevation (m)</i>	<i>Site</i>	<i>DB</i>
----------------	--------------------------	--------------------------------	----------------------	-------------	-----------

Construction Record - Screen

Screen ID: 1002779326
 Layer:
 Slot:
 Screen Top Depth:
 Screen End Depth:
 Screen Material:
 Screen Depth UOM:
 Screen Diameter UOM:
 Screen Diameter:

Results of Well Yield Testing

Pump Test ID: 1002779328
 Pump Set At:
 Static Level:
 Final Level After Pumping:
 Recommended Pump Depth:
 Pumping Rate:
 Flowing Rate:
 Recommended Pump Rate:
 Levels UOM:
 Rate UOM:
 Water State After Test Code:
 Water State After Test:
 Pumping Test Method:
 Pumping Duration HR:
 Pumping Duration MIN:
 Flowing:

Hole Diameter

Hole ID: 1002779322
 Diameter:
 Depth From:
 Depth To: 5.90
 Hole Depth UOM: m
 Hole Diameter UOM:

Bore Hole Information

Bore Hole ID: 1002779239
 DP2BR:
 Code OB:
 Code OB Desc:
 Open Hole:
 Elevation: 113.684402
 Elevrc:
 Remarks:
 Elevrc Desc:
 Location Source Date:
 Improvement Location Source:
 Improvement Location Method:
 Source Revision Comment:
 Supplier Comment:

Spatial Status:
Cluster Kind: This is a record from cluster log sheet
UTMRC: 3
UTMRC Desc: margin of error : 10 - 30 m
Location Method: wwr
Org CS: UTM83
Date Completed: 7/24/2008

Method of Construction & Well Use

Method Construction ID: 1002779242

Map Key	Number of Records	Direction/ Distance (m)	Elevation (m)	Site	DB
Method Construction Code:					
Method Construction:					
Other Method Construction:					
<u>Pipe Information</u>					
Pipe ID: 1002779243					
Casing No: 0					
Comment:					
Alt Name:					
<u>Construction Record - Casing</u>					
Casing ID: 1002779245					
Layer:					
Material: 5					
Open Hole or Material: PLASTIC					
Depth From:					
Depth To:					
Casing Diameter:					
Casing Diameter UOM:					
Casing Depth UOM:					
<u>Construction Record - Screen</u>					
Screen ID: 1002779244					
Layer:					
Slot:					
Screen Top Depth:					
Screen End Depth:					
Screen Material:					
Screen Depth UOM:					
Screen Diameter UOM:					
Screen Diameter:					
<u>Results of Well Yield Testing</u>					
Pump Test ID: 1002779246					
Pump Set At:					
Static Level:					
Final Level After Pumping:					
Recommended Pump Depth:					
Pumping Rate:					
Flowing Rate:					
Recommended Pump Rate:					
Levels UOM:					
Rate UOM:					
Water State After Test Code:					
Water State After Test:					
Pumping Test Method:					
Pumping Duration HR:					
Pumping Duration MIN:					
Flowing:					
<u>Hole Diameter</u>					
Hole ID: 1002779241					
Diameter:					
Depth From:					
Depth To: 5.20					
Hole Depth UOM: m					
Hole Diameter UOM:					

Map Key	Number of Records	Direction/ Distance (m)	Elevation (m)	Site	DB
----------------	--------------------------	------------------------------------	--------------------------	-------------	-----------

Bore Hole Information

Bore Hole ID:	1002779248	Spatial Status:	
DP2BR:		Cluster Kind:	This is a record from cluster log sheet
Code OB:		UTMRC:	3
Code OB Desc:		UTMRC Desc:	margin of error : 10 - 30 m
Open Hole:		Location Method:	wwr
Elevation:	113.692222	Org CS:	UTM83
Elevrc:		Date Completed:	7/24/2008
Remarks:			
Elevrc Desc:			
Location Source Date:			
Improvement Location Source:			
Improvement Location Method:			
Source Revision Comment:			
Supplier Comment:			

**Annular Space/Abandonment
Sealing Record**

Plug ID:	1002779252
Layer:	
Plug From:	
Plug To:	
Plug Depth UOM:	

**Method of Construction & Well
Use**

Method Construction ID:	1002779251
Method Construction Code:	
Method Construction:	
Other Method Construction:	

Pipe Information

Pipe ID:	1002779253
Casing No:	0
Comment:	
Alt Name:	

Construction Record - Casing

Casing ID:	1002779255
Layer:	
Material:	5
Open Hole or Material:	PLASTIC
Depth From:	
Depth To:	
Casing Diameter:	
Casing Diameter UOM:	
Casing Depth UOM:	

Construction Record - Screen

Screen ID:	1002779254
Layer:	
Slot:	
Screen Top Depth:	
Screen End Depth:	

Map Key	Number of Records	Direction/ Distance (m)	Elevation (m)	Site	DB
---------	-------------------	----------------------------	------------------	------	----

Screen Material:
Screen Depth UOM:
Screen Diameter UOM:
Screen Diameter:

Results of Well Yield Testing

Pump Test ID: 1002779256
Pump Set At:
Static Level:
Final Level After Pumping:
Recommended Pump Depth:
Pumping Rate:
Flowing Rate:
Recommended Pump Rate:
Levels UOM:
Rate UOM:
Water State After Test Code:
Water State After Test:
Pumping Test Method:
Pumping Duration HR:
Pumping Duration MIN:
Flowing:

Hole Diameter

Hole ID: 1002779250
Diameter:
Depth From:
Depth To: 5.80
Hole Depth UOM: m
Hole Diameter UOM:

291	1 of 1	WSW/217.0	107.8	ON	WWIS
---------------------	--------	-----------	-------	----	------

Well ID: 7237839	Data Entry Status:
Construction Date:	Data Src:
Primary Water Use: Monitoring	Date Received: 2/25/2015
Sec. Water Use:	Selected Flag: 1
Final Well Status: Observation Wells	Abandonment Rec:
Water Type:	Contractor: 7472
Casing Material:	Form Version: 7
Audit No: Z204953	Owner:
Tag: A176119	Street Name: BELLAIR ST. NORTH OF CUMBERLAND
Construction Method:	County: YORK
Elevation (m):	Municipality: TORONTO CITY
Elevation Reliability:	Site Info:
Depth to Bedrock:	Lot:
Well Depth:	Concession:
Overburden/Bedrock:	Concession Name:
Pump Rate:	Easting NAD83:
Static Water Level:	Northing NAD83:
Flowing (Y/N):	Zone:
Flow Rate:	UTM Reliability:
Clear/Cloudy:	

Bore Hole Information

Bore Hole ID: 1005309359	Spatial Status:
DP2BR:	Cluster Kind:
Code OB:	UTMRC: 4

Map Key	Number of Records	Direction/ Distance (m)	Elevation (m)	Site	DB
Code OB Desc:				UTMRC Desc:	margin of error : 30 m - 100 m
Open Hole:				Location Method:	wwr
Elevation:	116.230674			Org CS:	UTM83
Elevrc:				Date Completed:	1/19/2015
Remarks:					
Elevrc Desc:					
Location Source Date:					
Improvement Location Source:					
Improvement Location Method:					
Source Revision Comment:					
Supplier Comment:					

Overburden and Bedrock
Materials Interval

Formation ID: 1005553080
Layer: 1
Color: 6
General Color: BROWN
Mat1: 01
Most Common Material: FILL
Mat2: 08
Other Materials: FINE SAND
Mat3: 77
Other Materials: LOOSE
Formation Top Depth: 0.00
Formation End Depth: 4.60
Formation End Depth UOM: m

Formation ID: 1005553081
Layer: 2
Color: 2
General Color: GREY
Mat1: 05
Most Common Material: CLAY
Mat2: 06
Other Materials: SILT
Mat3: 77
Other Materials: LOOSE
Formation Top Depth: 4.60
Formation End Depth: 16.80
Formation End Depth UOM: m

Formation ID: 1005553082
Layer: 3
Color: 2
General Color: GREY
Mat1: 08
Most Common Material: FINE SAND
Mat2:
Other Materials:
Mat3: 79
Other Materials: PACKED
Formation Top Depth: 16.80
Formation End Depth: 19.80
Formation End Depth UOM: m

Annular Space/Abandonment
Sealing Record

Plug ID: 1005553090
Layer: 1
Plug From: 0.00
Plug To: 16.50

Map Key	Number of Records	Direction/ Distance (m)	Elevation (m)	Site	DB
Plug Depth UOM:					
		m			
Plug ID:					
			1005553091		
Layer:					
			2		
Plug From:					
			16.50		
Plug To:					
			19.80		
Plug Depth UOM:					
		m			
<u>Method of Construction & Well Use</u>					
Method Construction ID:					
			1005553089		
Method Construction Code:					
			6		
Method Construction:					
			Boring		
Other Method Construction:					
<u>Pipe Information</u>					
Pipe ID:					
			1005553079		
Casing No:					
			0		
Comment:					
Alt Name:					
<u>Construction Record - Casing</u>					
Casing ID:					
			1005553085		
Layer:					
			1		
Material:					
			5		
Open Hole or Material:					
			PLASTIC		
Depth From:					
			0.00		
Depth To:					
			16.80		
Casing Diameter:					
			5.20		
Casing Diameter UOM:					
			cm		
Casing Depth UOM:					
			m		
Casing ID:					
			1005553086		
Layer:					
			2		
Material:					
Open Hole or Material:					
Depth From:					
Depth To:					
Casing Diameter:					
Casing Diameter UOM:					
			cm		
Casing Depth UOM:					
			m		
<u>Construction Record - Screen</u>					
Screen ID:					
			1005553087		
Layer:					
			1		
Slot:					
			10		
Screen Top Depth:					
			16.80		
Screen End Depth:					
			19.80		
Screen Material:					
			5		
Screen Depth UOM:					
			m		
Screen Diameter UOM:					
			cm		
Screen Diameter:					
			6.40		
<u>Water Details</u>					
Water ID:					
			1005553084		
Layer:					
Kind Code:					

Map Key	Number of Records	Direction/ Distance (m)	Elevation (m)	Site	DB
Kind:					
Water Found Depth:					
Water Found Depth UOM: m					
<u>Hole Diameter</u>					
Hole ID: 1005553083					
Diameter: 21.00					
Depth From: 0.00					
Depth To: 19.80					
Hole Depth UOM: m					
Hole Diameter UOM: cm					
292	1 of 1	SW/217.3	107.8	Otis Canada Inc 82 Bloor St. W Toronto ON M5S 1L9	GEN
Generator No.: ON3658341					
Status:					
Approval Years: 07,08					
Contam. Facility:					
MHSW Facility:					
SIC Code: 448110					
SIC Description: Men's Clothing Stores					
PO Box No.:					
Country:					
Choice of Contact:					
Co Admin:					
Phone No. Admin:					
--Details--					
Waste Code: 252					
Waste Description: WASTE OILS & LUBRICANTS					
293	1 of 6	ESE/217.8	106.8	44 Bloor St E Toronto ON M4W1A7	EHS
Postal Code: M4W1A7					
City: Toronto					
Address2:					
Address1: 44 Bloor St E					
Provstate: ON					
Order No.: 20160310141					
Addit. Info Ordered.:					
Report Date: 11-MAR-16					
Report Type: Site Report					
Search Radius (km): .001					
293	2 of 6	ESE/217.8	106.8	Hudson's Bay Company The Bay 44 Bloor Street East Toronto ON M4W 3H7	GEN
Generator No.: ON9397819					
Status: Registered					
Approval Years: As of Jun 2017					
Contam. Facility:					
MHSW Facility:					
SIC Code:					
SIC Description:					
PO Box No.:					
Country: Canada					
Choice of Contact:					
Co Admin:					
Phone No. Admin:					
--Details--					
Waste Code: 145 L					
Waste Description: Wastes from the use of pigments, coatings and paints					

Map Key	Number of Records	Direction/ Distance (m)	Elevation (m)	Site	DB
293	3 of 6	ESE/217.8	106.8	Hudson's Bay Company 44 Bloor Street East Toronto ON M4W 3H7	GEN
Generator No.:	ON9397819			PO Box No.:	
Status:				Country:	Canada
Approval Years:	2015			Choice of Contact:	CO_OFFICIAL
Contam. Facility:	No			Co Admin:	
MHSW Facility:	No			Phone No. Admin:	
SIC Code:	452110				
SIC Description:	DEPARTMENT STORES				
--Details--					
Waste Code:	145				
Waste Description:	PAINT/PIGMENT/COATING RESIDUES				
293	4 of 6	ESE/217.8	106.8	Hudson's Bay Company 44 Bloor Street East Toronto ON M4W 3H7	GEN
Generator No.:	ON9397819			PO Box No.:	
Status:				Country:	Canada
Approval Years:	2016			Choice of Contact:	CO_OFFICIAL
Contam. Facility:	No			Co Admin:	
MHSW Facility:	No			Phone No. Admin:	
SIC Code:	452110				
SIC Description:	DEPARTMENT STORES				
--Details--					
Waste Code:	145				
Waste Description:	PAINT/PIGMENT/COATING RESIDUES				
293	5 of 6	ESE/217.8	106.8	THE BAY 5TH FLOOR 44 BLOOR STREET EAST TORONTO ON M4W 1A7	NPCB
Company Code:	O0151				
Industry:	OTHER				
Site Status:	CORPORATE ADDRESS				
Transaction Date:					
Inspection Date:					
293	6 of 6	ESE/217.8	106.8	THE BAY 5TH FLOOR; 44 BLOOR STREET EAST TORONTO ON M4W 1A7	NPCB
Company Code:	O0151				
Industry:	Other				
Site Status:					
Transaction Date:	9/30/1993				
Inspection Date:					
294	1 of 8	NNW/218.0	110.9	32 Davenport Road Toronto ON M5R 1H3	EHS

Map Key	Number of Records	Direction/ Distance (m)	Elevation (m)	Site	DB
Postal Code: City: Address2: Address1: Provstate: Order No.: 20120530027 Addit. Info Ordered:: Report Date: 08-JUN-12 Report Type: Standard Report Search Radius (km): .25					
294	2 of 8	NNW/218.0	110.9	32 Davenport Rd Toronto ON M5R 1H3	EHS
Postal Code: City: Address2: Address1: Provstate: Order No.: 20120611004 Addit. Info Ordered:: Report Date: 14-JUN-12 Report Type: Standard Report Search Radius (km): .25					
294	3 of 8	NNW/218.0	110.9	32 Davenport Road Toronto ON M5R 1H3	EHS
Postal Code: City: Address2: Address1: Provstate: Order No.: 20070720027 Addit. Info Ordered:: Report Date: 7/26/2007 Report Type: CAN - Basic Report Search Radius (km): 0.25					
294	4 of 8	NNW/218.0	110.9	32 Davenport Road Toronto ON M5R 1H3	EHS
Postal Code: City: Address2: Address1: Provstate: Order No.: 20120718045 Addit. Info Ordered:: Report Date: 20-JUL-12 Report Type: Standard Report Search Radius (km): .25					
294	5 of 8	NNW/218.0	110.9	32 DAVENPORT ROAD, TORONTO, ON M5R 1H3 Toronto ON	RSC
Reg No:	209146	Prop. ID No:	21195-0137	Asmt Roll No:	19-04-05-2-330-00101-0000-02
RSC Type:	Phase 1 and 2 RSC	Intended Prop Use:	Residential		
Current Property Use:	Commercial				

Map Key	Number of Records	Direction/ Distance (m)	Elevation (m)	Site	DB
District Office:	Toronto District Office			Nm of Qual. Person: Bruce Brown	
Date Submitted:	2013/09/04			Stratified (Y/N):	
Date Ack:				Audit (Y/N):	
Date Returned:				Accuracy Estimate:	
Cert Date:				Mailing Address:	
Cert Prop Use No:				Telephone:	
Restoration Type:				Fax:	
Soil Type:				Email:	
Criteria:					
CPU Issued Sect 1686:					
Entire legal prop. (Y/N):					
Applicable Standards:					
Consultant:					
Filing Owner:	Lifetime Yorkville Residences Inc.				
Legal Desc:					
Measurement Method:					
Latitude & Longitude:					
UTM Coordinates:					

294	6 of 8	NNW/218.0	110.9	Tremaine's Garage 32 Davenport Rd Toronto ON M5R 1H3	TANK
Permit Date:	1/23/1933				
Permit Type:	BP A46048				
User Type:	Auto service garage				
Installation Type::	FO tank				
Installation Size::					
Installation Config::	FO tank				
No. Tanks Installed::	1				
Units of Measure::					
Value/Tank (\$)::	200				
Capacity(gal)::					
Reference::	CTA Building Permits				
Location Desc::	Davenport Rd NW cor McMurrich St				

294	7 of 8	NNW/218.0	110.9	32 Davenport Rd Toronto ON M5R 1H3	TANK
Permit Date:	11/14/1932				
Permit Type:	BP A45373				
User Type:	Gasoline service station				
Installation Type::	gasoline tanks				
Installation Size::					
Installation Config::	gasoline tanks				
No. Tanks Installed::	2				
Units of Measure::					
Value/Tank (\$)::	1000				
Capacity(gal)::					
Reference::	CTA Building Permits				
Location Desc::	Davenport Rd NW cor McMurrich St				

294	8 of 8	NNW/218.0	110.9	Crown Dominion Oil Co Ltd 32 Davenport Rd Toronto ON M5R 1H3	TANK
Permit Date:	1/23/1936				
Permit Type:	BP A58400				
User Type:	Gasoline service station				
Installation Type::	gasoline tank				

Map Key	Number of Records	Direction/ Distance (m)	Elevation (m)	Site	DB
Installation Size::					
Installation Config::		gasoline tank			
No. Tanks Installed::		1			
Units of Measure::					
Value/Tank (\$)::		100			
Capacity(gal)::					
Reference::		CTA Building Permits			
Location Desc::		Davenport NW cor McMurrich St			

295	1 of 1	ESE/220.7	106.8	ON	BORE
Borehole ID:	637060			Type:	Borehole
Use:	Geotechnical/Geological Investigation			Status::	
Drill Method::	Power auger			UTM Zone::	17
Easting::	630175			Northing::	4836583
Location Accuracy::				Orig. Ground Elev m::	115
Elev. Reliability Note::				DEM Ground Elev m::	116
Total Depth m::	34.7			Primary Name::	
Township::				Concession::	
Lot::				Municipality:	
Completion Date::	APR-1961			Static Water Level::	-999.9
Primary Water Use::	Not Used			Sec. Water Use::	
--Details--					
Stratum ID:	218479459			Top Depth(m):	0.0
Bottom Depth(m):	1.8			Stratum Desc:	FILL.
Stratum ID:	218479460			Top Depth(m):	1.8
Bottom Depth(m):	5.2			Stratum Desc:	SAND, LACUSTRINE,DENSE,LAYERED, AGE GLACIAL.
Stratum ID:	218479461			Top Depth(m):	5.2
Bottom Depth(m):	11.3			Stratum Desc:	SILT,CLAY, LACUSTRINE,STIFF,VARVED, AGE GLACIAL.
Stratum ID:	218479463			Top Depth(m):	19.5
Bottom Depth(m):	20.7			Stratum Desc:	CLAY,SILT, LACUSTRINE,VARVED,AGE GLACIAL.
Stratum ID:	218479464			Top Depth(m):	20.7
Bottom Depth(m):	27.1			Stratum Desc:	SAND,SILT, LACUSTRINE,VERY DENSE,BEDDED, AGE GLACIAL.
Stratum ID:	218479465			Top Depth(m):	27.1
Bottom Depth(m):	34.7			Stratum Desc:	SAND,GRAVEL, LACUSTRINE,VERY DENSE,BEDDED, AGE GLACIAL. 020029038 015 028017045
Stratum ID:	218479462			Top Depth(m):	11.3
Bottom Depth(m):	19.5			Stratum Desc:	SAND,SILT, GREY,LACUSTRINE,VERY DENSE, BEDDED,AGE GLACIAL.

296	1 of 2	WSW/221.3	107.8	CORNER OF BELLAIR STREET & CUMBERLAND STREET, TORONTO ON	INC
Incident No:	138022				
Incident ID:	2288850				
Attribute Category:	FS-Incident				
Status Code:	Causal Analysis Complete				
Incident Location:	CORNER OF BELLAIR STREET & CUMBERLAND STREET, TORONTO - 8" PIPELINE HIT				

Map Key	Number of Records	Direction/ Distance (m)	Elevation (m)	Site	DB
Drainage System: Sub Surface Contam.: Aff. Prop. Use Water: Contam. Migrated: Contact Natural Env.: Near Body of Water: Approx. Quant. Rel.: Equipment Model: Serial No.: Residential App. Type: Commercial App. Type: Industrial App. Type: Institutional App. Type: Venting Type: Vent Connector Mater: Vent Chimney Mater: Pipeline Type: Main Distribution Pipeline Pipeline Involved: Pipe Material: Plastic Depth Ground Cover: Regulator Location: Regulator Type: Operation Pressure: LP Liquid Prop Make: Liquid Prop Model: Liquid Prop Serial No.: Equipment Type: Cylinder Capacity: Cylinder Capac. Units: Cylinder Material Type: Tank Capacity: Fuels Occurrence Type: Fuel Type Involved: Date of Occurrence: Time of Occurrence: Occur Insp Start Date: Any Health Impact: Any Environmental Impact: Was Service Interrupted: Was Property Damaged: Operation Type Involved: Enforcement Policy: Prc Escalation Required: Task No.: Notes: Occurrence Narrative: Damage to 8" PE LP gas main Tank Material Type: Tank Storage Type: Tank Location Type: Pump Flow Rate Capac: Liquid Prop Notes:					
296	2 of 2	WSW/221.3	107.8	Ferpal Construction<UNOFFICIAL> Corner of Bellair St. & Cumberland St. Toronto ON	SPL

Ref No: 4644-7UUCDX
Contaminant Name: NATURAL GAS, COMPRESSED (METHANE)
Contaminant Code:
Contaminant Limit 1:
Contam. Limit Freq 1:
Contaminant UN No 1:
Contaminant Qty: 0 other - see incident description
MOE Reported Dt: 8/12/2009

Site Address:
Site Conc:
Site Lot:
Site County/District:
Site Municipality: Toronto
Site Postal Code:
Sector Type: Pipeline
Source Type:

Map Key	Number of Records	Direction/ Distance (m)	Elevation (m)	Site	DB
Health/Env Conseq: Incident Dt: Incident Cause: Discharge or Emission to Air Incident Event: Incident Reason: Spill Incident Summary: TSSA FSB: Enbridge, Gas Main Strike, Nat Gas to Atm				Receiving Medium: Receiving Env: Environment Impact: Confirmed Nature of Impact: Air Pollution SAC Action Class: Air Spills - Gases and Vapours	
297	1 of 1	SE/222.0	106.9	Yonge and Hayden St Toronto ON	SPL
Ref No: 8316-A8SHJP Contaminant Name: TRANSMISSION OIL Contaminant Code: 15 Contaminant Limit 1: Contam. Limit Freq 1: Contaminant UN No 1: Contaminant Qty: 100 L MOE Reported Dt: 2016/04/07 Health/Env Conseq: Incident Dt: 2016/04/07 Incident Cause: Incident Event: Leak/Break Incident Reason: Material Failure - Poor Design/Substandard Material Incident Summary: Toronto Hydro: Yonge St vault transformer spill 100 L				Site Address: Yonge and Hayden St Site Conc: Site Lot: Site County/District: Site Municipality: Toronto Site Postal Code: Sector Type: Miscellaneous Communal Source Type: Receiving Medium: Receiving Env: Land Environment Impact: Nature of Impact: SAC Action Class: Land Spills	
298	1 of 1	SW/224.5	107.8	82 Bloor St W Toronto ON M5S1L9	EHS
Postal Code: M5S1L9 City: Toronto Address2: Address1: 82 Bloor St W Provstate: ON Order No.: 20160722009 Addit. Info Ordered:: Report Date: 28-JUL-16 Report Type: Standard Report Search Radius (km): .25					
299	1 of 24	N/224.6	111.6	839 Yonge St Toronto ON M4W 2H2	EHS
Postal Code: City: Address2: Address1: Provstate: Order No.: 19991115002 Addit. Info Ordered:: Report Date: 11/22/99 Report Type: Complete Report Search Radius (km): 0.25					
299	2 of 24	N/224.6	111.6	CANADIAN TIRE CORPN. LTD. 839 YONGE ST. TORONTO ON M4W 2H2	GEN

Map Key	Number of Records	Direction/ Distance (m)	Elevation (m)	Site	DB
Generator No.:	ON0049609			PO Box No.:	
Status:				Country:	
Approval Years:	92,93,97			Choice of Contact:	
Contam. Facility:				Co Admin:	
MHSW Facility:				Phone No. Admin:	
SIC Code:	6341				
SIC Description:		HOME/AUTO. SUPPLY			
--Details--					
Waste Code:		243			
Waste Description:		PCB'S			
<u>299</u>	3 of 24	N/224.6	111.6	K. W. Mann Inc. 839 Yonge St. Toronto ON M4W 2H2	GEN
Generator No.:	ON2416338			PO Box No.:	
Status:				Country:	
Approval Years:	2011			Choice of Contact:	
Contam. Facility:				Co Admin:	
MHSW Facility:				Phone No. Admin:	
SIC Code:	452110				
SIC Description:					
--Details--					
Waste Code:		222			
Waste Description:		HEAVY FUELS			
Waste Code:		268			
Waste Description:		AMINES			
Waste Code:		213			
Waste Description:		PETROLEUM DISTILLATES			
Waste Code:		263			
Waste Description:		ORGANIC LABORATORY CHEMICALS			
Waste Code:		148			
Waste Description:		INORGANIC LABORATORY CHEMICALS			
Waste Code:		122			
Waste Description:		ALKALINE WASTES - OTHER METALS			
Waste Code:		121			
Waste Description:		ALKALINE WASTES - HEAVY METALS			
Waste Code:		269			
Waste Description:		NON-HALOGENATED PESTICIDES			
Waste Code:		232			
Waste Description:		POLYMERIC RESINS			
Waste Code:		146			
Waste Description:		OTHER SPECIFIED INORGANICS			
Waste Code:		331			
Waste Description:		WASTE COMPRESSED GASES			
Waste Code:		145			
Waste Description:		PAINT/PIGMENT/COATING RESIDUES			

Map Key	Number of Records	Direction/ Distance (m)	Elevation (m)	Site	DB
Waste Code:		221			
Waste Description:		LIGHT FUELS			
299	4 of 24	N/224.6	111.6	K. W. Mann Inc. 839 Yonge St. Toronto ON M4W 2H2	GEN
Generator No.:	ON2416338			PO Box No.:	
Status:				Country:	
Approval Years:	02,03,04,06			Choice of Contact:	
Contam. Facility:				Co Admin:	
MHSW Facility:				Phone No. Admin:	
SIC Code:					
SIC Description:					
--Details--					
Waste Code:		122			
Waste Description:		ALKALINE WASTES - OTHER METALS			
Waste Code:		145			
Waste Description:		PAINT/PIGMENT/COATING RESIDUES			
Waste Code:		148			
Waste Description:		INORGANIC LABORATORY CHEMICALS			
Waste Code:		222			
Waste Description:		HEAVY FUELS			
Waste Code:		232			
Waste Description:		POLYMERIC RESINS			
Waste Code:		263			
Waste Description:		ORGANIC LABORATORY CHEMICALS			
Waste Code:		121			
Waste Description:		ALKALINE WASTES - HEAVY METALS			
299	5 of 24	N/224.6	111.6	CANADIAN TIRE CORPN. LTD. 08-588 839 YONGE ST. C/O 2180 YONGE ST. TORONTO ON M4W 2H2	GEN
Generator No.:	ON0049609			PO Box No.:	
Status:				Country:	
Approval Years:	94,95,96			Choice of Contact:	
Contam. Facility:				Co Admin:	
MHSW Facility:				Phone No. Admin:	
SIC Code:	6341				
SIC Description:	HOME/AUTO. SUPPLY				
--Details--					
Waste Code:		243			
Waste Description:		PCB'S			
299	6 of 24	N/224.6	111.6	L. & L. McCaw Holdings Ltd. 839 Yonge St. Toronto ON M4W 2H2	GEN
Generator No.:	ON2416338			PO Box No.:	
Status:	Registered			Country:	Canada

Map Key	Number of Records	Direction/ Distance (m)	Elevation (m)	Site	DB
Approval Years: Contam. Facility: MHSW Facility: SIC Code: SIC Description:	As of Jun 2017			Choice of Contact: Co Admin: Phone No. Admin:	
--Details--					
Waste Code: Waste Description:		148 I Misc. wastes and inorganic chemicals			
Waste Code: Waste Description:		242 I Halogenated pesticides and herbicides			
Waste Code: Waste Description:		331 L Waste compressed gases including cylinders			
Waste Code: Waste Description:		262 L Detergents and soaps			
Waste Code: Waste Description:		114 C Other inorganic acid wastes			
Waste Code: Waste Description:		145 I Wastes from the use of pigments, coatings and paints			
Waste Code: Waste Description:		251 L Waste oils/sludges (petroleum based)			
Waste Code: Waste Description:		331 I Waste compressed gases including cylinders			
Waste Code: Waste Description:		263 I Misc. waste organic chemicals			
Waste Code: Waste Description:		221 I Light fuels			
Waste Code: Waste Description:		269 I Organic non-halogenated pesticide and herbicide wastes			
Waste Code: Waste Description:		252 L Waste crankcase oils and lubricants			
Waste Code: Waste Description:		269 T Organic non-halogenated pesticide and herbicide wastes			
Waste Code: Waste Description:		135 C Wastes containing other reactive anions			
Waste Code: Waste Description:		148 C Misc. wastes and inorganic chemicals			
Waste Code: Waste Description:		122 C Alkaline slutions - containing other metals and non-metals (not cyanide)			

[299](#)

7 of 24

N/224.6

111.6

L. & L. McCaw Holdings Ltd.
839 Yonge St.
Toronto ON M4W 2H2

GEN

Generator No.: ON2416338
Status:
Approval Years: 2015
Contam. Facility: No

PO Box No.:
Country: Canada
Choice of Contact: CO_OFFICIAL
Co Admin: Aline Fournier

Map Key	Number of Records	Direction/ Distance (m)	Elevation (m)	Site	DB
MHSW Facility: SIC Code: SIC Description:	No 452110			Phone No. Admin: 905-795-3339 Ext.	
		DEPARTMENT STORES			
--Details--					
Waste Code:		145			
Waste Description:		PAINT/PIGMENT/COATING RESIDUES			
Waste Code:		122			
Waste Description:		ALKALINE WASTES - OTHER METALS			
Waste Code:		222			
Waste Description:		HEAVY FUELS			
Waste Code:		148			
Waste Description:		INORGANIC LABORATORY CHEMICALS			
Waste Code:		251			
Waste Description:		OIL SKIMMINGS & SLUDGES			
Waste Code:		146			
Waste Description:		OTHER SPECIFIED INORGANICS			
Waste Code:		121			
Waste Description:		ALKALINE WASTES - HEAVY METALS			
Waste Code:		268			
Waste Description:		AMINES			
Waste Code:		242			
Waste Description:		HALOGENATED PESTICIDES			
Waste Code:		213			
Waste Description:		PETROLEUM DISTILLATES			
Waste Code:		221			
Waste Description:		LIGHT FUELS			
Waste Code:		135			
Waste Description:		REACTIVE ANION WASTES			
Waste Code:		331			
Waste Description:		WASTE COMPRESSED GASES			
Waste Code:		263			
Waste Description:		ORGANIC LABORATORY CHEMICALS			
Waste Code:		262			
Waste Description:		DETERGENTS/SOAPS			
Waste Code:		232			
Waste Description:		POLYMERIC RESINS			
Waste Code:		114			
Waste Description:		OTHER INORGANIC ACID WASTES			
Waste Code:		252			
Waste Description:		WASTE OILS & LUBRICANTS			
Waste Code:		269			
Waste Description:		NON-HALOGENATED PESTICIDES			

Map Key	Number of Records	Direction/ Distance (m)	Elevation (m)	Site	DB
299	8 of 24	N/224.6	111.6	K. W. Mann Inc. 839 Yonge St. Toronto ON M4W 2H2	GEN
Generator No.:	ON2416338			PO Box No.:	
Status:				Country:	
Approval Years:	2012			Choice of Contact:	
Contam. Facility:				Co Admin:	
MHSW Facility:				Phone No. Admin:	
SIC Code:	452110				
SIC Description:	Department Stores				
--Details--					
Waste Code:	232				
Waste Description:	POLYMERIC RESINS				
Waste Code:	146				
Waste Description:	OTHER SPECIFIED INORGANICS				
Waste Code:	331				
Waste Description:	WASTE COMPRESSED GASES				
Waste Code:	145				
Waste Description:	PAINT/PIGMENT/COATING RESIDUES				
Waste Code:	121				
Waste Description:	ALKALINE WASTES - HEAVY METALS				
Waste Code:	222				
Waste Description:	HEAVY FUELS				
Waste Code:	148				
Waste Description:	INORGANIC LABORATORY CHEMICALS				
Waste Code:	263				
Waste Description:	ORGANIC LABORATORY CHEMICALS				
Waste Code:	268				
Waste Description:	AMINES				
Waste Code:	269				
Waste Description:	NON-HALOGENATED PESTICIDES				
Waste Code:	122				
Waste Description:	ALKALINE WASTES - OTHER METALS				
Waste Code:	221				
Waste Description:	LIGHT FUELS				
Waste Code:	213				
Waste Description:	PETROLEUM DISTILLATES				

299	9 of 24	N/224.6	111.6	K. W. MANN LTD. 839 YONGE STREET TORONTO ON M4W 2H2	GEN
Generator No.:	ON1911100			PO Box No.:	
Status:				Country:	
Approval Years:	99,00,01			Choice of Contact:	
Contam. Facility:				Co Admin:	
MHSW Facility:				Phone No. Admin:	
SIC Code:	6411				
SIC Description:	DEPARTMENT STORES				

Map Key	Number of Records	Direction/ Distance (m)	Elevation (m)	Site	DB
--Details--					
Waste Code:		148			
Waste Description:		INORGANIC LABORATORY CHEMICALS			
Waste Code:		263			
Waste Description:		ORGANIC LABORATORY CHEMICALS			
Waste Code:		331			
Waste Description:		WASTE COMPRESSED GASES			

299	10 of 24	N/224.6	111.6	L. & L. McCaw Holdings Ltd. 839 Yonge St. Toronto ON M4W 2H2	GEN
Generator No.:	ON2416338			PO Box No.:	
Status:				Country:	Canada
Approval Years:	2014			Choice of Contact:	CO_OFFICIAL
Contam. Facility:	No			Co Admin:	Aline Fournier
MHSW Facility:	No			Phone No. Admin:	905-795-3339 Ext.
SIC Code:	452110				
SIC Description:	DEPARTMENT STORES				
--Details--					
Waste Code:		268			
Waste Description:		AMINES			
Waste Code:		121			
Waste Description:		ALKALINE WASTES - HEAVY METALS			
Waste Code:		221			
Waste Description:		LIGHT FUELS			
Waste Code:		114			
Waste Description:		OTHER INORGANIC ACID WASTES			
Waste Code:		242			
Waste Description:		HALOGENATED PESTICIDES			
Waste Code:		263			
Waste Description:		ORGANIC LABORATORY CHEMICALS			
Waste Code:		222			
Waste Description:		HEAVY FUELS			
Waste Code:		252			
Waste Description:		WASTE OILS & LUBRICANTS			
Waste Code:		232			
Waste Description:		POLYMERIC RESINS			
Waste Code:		135			
Waste Description:		REACTIVE ANION WASTES			
Waste Code:		331			
Waste Description:		WASTE COMPRESSED GASES			
Waste Code:		145			
Waste Description:		PAINT/PIGMENT/COATING RESIDUES			
Waste Code:		122			
Waste Description:		ALKALINE WASTES - OTHER METALS			

Map Key	Number of Records	Direction/ Distance (m)	Elevation (m)	Site	DB
				Waste Code: 262 Waste Description: DETERGENTS/SOAPS	
				Waste Code: 213 Waste Description: PETROLEUM DISTILLATES	
				Waste Code: 251 Waste Description: OIL SKIMMINGS & SLUDGES	
				Waste Code: 148 Waste Description: INORGANIC LABORATORY CHEMICALS	
				Waste Code: 146 Waste Description: OTHER SPECIFIED INORGANICS	
				Waste Code: 269 Waste Description: NON-HALOGENATED PESTICIDES	
299	11 of 24	N/224.6	111.6	K.W. MANN LTD. 839 YONGE STREET TORONTO ON M4W 2H2	GEN
				Generator No.: ON1911100 Status: Approval Years: 94,95,96,97,98 Contam. Facility: MHSW Facility: SIC Code: 6411 SIC Description: DEPARTMENT STORES	
				PO Box No.: Country: Choice of Contact: Co Admin: Phone No. Admin:	
				--Details-- Waste Code: 148 Waste Description: INORGANIC LABORATORY CHEMICALS	
				Waste Code: 263 Waste Description: ORGANIC LABORATORY CHEMICALS	
				Waste Code: 331 Waste Description: WASTE COMPRESSED GASES	
299	12 of 24	N/224.6	111.6	CANADIAN TIRE CORPN. LTD. 839 YONGE ST. C/O 2180 YONGE ST. TORONTO ON M4W 2H2	GEN
				Generator No.: ON0049609 Status: Approval Years: 89,90 Contam. Facility: MHSW Facility: SIC Code: 6341 SIC Description: HOME/AUTO. SUPPLY	
				PO Box No.: Country: Choice of Contact: Co Admin: Phone No. Admin:	
299	13 of 24	N/224.6	111.6	L. & L. McCaw Holdings Ltd. 839 Yonge St. Toronto ON	GEN
				Generator No.: ON2416338 Status: Approval Years: 2013	
				PO Box No.: Country: Choice of Contact:	

Map Key	Number of Records	Direction/ Distance (m)	Elevation (m)	Site	DB
Contam. Facility: MHSW Facility: SIC Code: SIC Description:	452110			Co Admin: Phone No. Admin: DEPARTMENT STORES	
--Details--					
Waste Code: Waste Description:			251	OIL SKIMMINGS & SLUDGES	
Waste Code: Waste Description:			232	POLYMERIC RESINS	
Waste Code: Waste Description:			262	DETERGENTS/SOAPS	
Waste Code: Waste Description:			331	WASTE COMPRESSED GASES	
Waste Code: Waste Description:			148	INORGANIC LABORATORY CHEMICALS	
Waste Code: Waste Description:			222	HEAVY FUELS	
Waste Code: Waste Description:			135	REACTIVE ANION WASTES	
Waste Code: Waste Description:			269	NON-HALOGENATED PESTICIDES	
Waste Code: Waste Description:			268	AMINES	
Waste Code: Waste Description:			252	WASTE OILS & LUBRICANTS	
Waste Code: Waste Description:			146	OTHER SPECIFIED INORGANICS	
Waste Code: Waste Description:			221	LIGHT FUELS	
Waste Code: Waste Description:			263	ORGANIC LABORATORY CHEMICALS	
Waste Code: Waste Description:			114	OTHER INORGANIC ACID WASTES	
Waste Code: Waste Description:			121	ALKALINE WASTES - HEAVY METALS	
Waste Code: Waste Description:			213	PETROLEUM DISTILLATES	
Waste Code: Waste Description:			145	PAINT/PIGMENT/COATING RESIDUES	
Waste Code: Waste Description:			242	HALOGENATED PESTICIDES	
Waste Code: Waste Description:			122	ALKALINE WASTES - OTHER METALS	

Map Key	Number of Records	Direction/ Distance (m)	Elevation (m)	Site	DB
299	14 of 24	N/224.6	111.6	L. & L. McCaw Holdings Ltd. 839 Yonge St. Toronto ON M4W 2H2	GEN
Generator No.:	ON2416338			PO Box No.:	
Status:				Country:	Canada
Approval Years:	2016			Choice of Contact:	CO_OFFICIAL
Contam. Facility:	No			Co Admin:	Aline Fournier
MHSW Facility:	No			Phone No. Admin:	905-795-3339 Ext.
SIC Code:	452110				
SIC Description:	DEPARTMENT STORES				
--Details--					
Waste Code:	114				
Waste Description:	OTHER INORGANIC ACID WASTES				
Waste Code:	252				
Waste Description:	WASTE OILS & LUBRICANTS				
Waste Code:	331				
Waste Description:	WASTE COMPRESSED GASES				
Waste Code:	146				
Waste Description:	OTHER SPECIFIED INORGANICS				
Waste Code:	145				
Waste Description:	PAINT/PIGMENT/COATING RESIDUES				
Waste Code:	242				
Waste Description:	HALOGENATED PESTICIDES				
Waste Code:	221				
Waste Description:	LIGHT FUELS				
Waste Code:	122				
Waste Description:	ALKALINE WASTES - OTHER METALS				
Waste Code:	135				
Waste Description:	REACTIVE ANION WASTES				
Waste Code:	213				
Waste Description:	PETROLEUM DISTILLATES				
Waste Code:	269				
Waste Description:	NON-HALOGENATED PESTICIDES				
Waste Code:	251				
Waste Description:	OIL SKIMMINGS & SLUDGES				
Waste Code:	268				
Waste Description:	AMINES				
Waste Code:	148				
Waste Description:	INORGANIC LABORATORY CHEMICALS				
Waste Code:	232				
Waste Description:	POLYMERIC RESINS				
Waste Code:	263				
Waste Description:	ORGANIC LABORATORY CHEMICALS				
Waste Code:	222				
Waste Description:	HEAVY FUELS				
Waste Code:	262				

Map Key	Number of Records	Direction/ Distance (m)	Elevation (m)	Site	DB
Waste Description:		DETERGENTS/SOAPS			
Waste Code:		121			
Waste Description:		ALKALINE WASTES - HEAVY METALS			
299	15 of 24	N/224.6	111.6	CANADIAN TIRE CORPORATION LTD. 839 YONGE STREET TORONTO ON M4W 2H2	GEN
Generator No.:		ON0049609		PO Box No.:	
Status:				Country:	
Approval Years:		98,99,00,01		Choice of Contact:	
Contam. Facility:				Co Admin:	
MHSW Facility:				Phone No. Admin:	
SIC Code:		6341			
SIC Description:		HOME/AUTO. SUPPLY			
--Details--					
Waste Code:		243			
Waste Description:		PCB'S			
299	16 of 24	N/224.6	111.6	839 YONGE STREET TORONTO ON M4W 2H2	HINC
External File Num:		FS INC 0812-07646			
Date of Occurrence:		11/26/2008			
Fuel Occurrence Type:		Pipeline Strike			
Fuel Type Involved:		Natural Gas			
Status Desc.:		Completed - Causal Analysis(End)			
Job Type Desc.:		Incident/Near-Miss Occurrence (FS)			
Oper. Type Involved.:		Construction Site (pipeline strike)			
Service Interruptions.:		No			
Property Damage.:		No			
Fuel Life Cycle Stage.:		Transmission, Distribution and Transportation			
Root Cause.:		Root Cause: Equipment/Material/Component:No Procedures:No Maintenance:Yes Design:No Training:No Management:No Human Factors:No			
Reported Details.:					
Fuel Category.:		Gaseous Fuel			
Occurrence Type.:		Incident			
Affiliation.:		Industry Stakeholder (Licensee/Registration/Certificate Holder, Facility Owner, etc.)			
County Name.:		Toronto			
Approx. Quant. Rel.:					
Nearby body of water.:					
Enter Drainage Syst.:					
Approx. Quant. Unit.:					
Environmental Impact.:					
299	17 of 24	N/224.6	111.6	CANADIAN TIRE CORPORATION 839 YONGE ST TORONTO ON M4W 2H2	NPCB
Company Code:		F0737			
Industry:		UNDEFINED			
Site Status:					
Transaction Date:					
Inspection Date:					

Map Key	Number of Records	Direction/ Distance (m)	Elevation (m)	Site	DB
299	18 of 24	N/224.6	111.6	CANADIAN TIRE CORPORATION 839 Yonge Street TORONTO ON M4W 2H2	OPCB
Year:		1999			
Site Number:		30189A059			
Name Owner:					
Additional Site Information:					
--Details--					
Quantity:		8000.00			
Address Site:					
Description:		Calculated Weight (Kg) of Drums of Ballasts with High Level PCBs (>1000 ppm)			
Quantity:		40.00			
Address Site:					
Description:		Number of Drums of Ballasts with High Level PCBs (>1000 ppm)			
299	19 of 24	N/224.6	111.6	CANADIAN TIRE CORPORATION 839 Yonge Street TORONTO ON M4W 2H2	OPCB
Year:		2000			
Site Number:		30189A059			
Name Owner:					
Additional Site Information:					
299	20 of 24	N/224.6	111.6	CANADIAN TIRE STORE - K. W. MANN 839 YONGE STREET TORONTO ON M4W 2H2	PES
Detail Licence No.:		23-01-06444-0			
Licence Type:		Limited Vendor			
299	21 of 24	N/224.6	111.6	CANADIAN TIRE STORE - K. W. MANN 839 YONGE STREET TORONTO ON M4W 2H2	PES
Detail Licence No.:					
Licence Type:		Vendor			
299	22 of 24	N/224.6	111.6	L&L MCCA W HOLDINGS/CANADIAN TIRE STORE #150 839 YONGE ST TORONTO ON H4W2H2	PES
Detail Licence No.:					
Licence Type:					
299	23 of 24	N/224.6	111.6	CANADIAN TIRE STORE - K. W. MANN 839 YONGE ST TORONTO ON M4W 2H2	PES
Detail Licence No.:					
Licence Type:		Vendor			

Map Key	Number of Records	Direction/ Distance (m)	Elevation (m)	Site	DB
299	24 of 24	N/224.6	111.6	YONGE (839) MAIN STORE LTD 839 YONGE STREET TORONTO ON M4W 2H2	PES
Detail Licence No.:		Vendor			
Licence Type:					
300	1 of 1	SSE/224.7	107.9	Skymarr Investments Inc. 13 Balmuto Street Toronto ON M4Y 1W4	GEN
Generator No.:		ON5966540	PO Box No.:		
Status:			Country:		
Approval Years:		04	Choice of Contact:		
Contam. Facility:			Co Admin:		
MHSW Facility:			Phone No. Admin:		
SIC Code:					
SIC Description:					
301	1 of 2	NW/225.4	109.8	Uptown Tire & Battery Co 70 Davenport Rd Toronto ON M5R 1H3	TANK
Permit Date:		7/15/1936			
Permit Type:		BP A60493			
User Type:		Auto service garage			
Installation Type::		gasoline tank			
Installation Size::					
Installation Config::		gasoline tank			
No. Tanks Installed::		1			
Units of Measure::					
Value/Tank (\$)::		500			
Capacity(gal)::					
Reference::		CTA Building Permits			
Location Desc::		Bay NE cor Blackmore Ave			
301	2 of 2	NW/225.4	109.8	70 Davenport Rd Toronto ON M5R 1H3	TANK
Permit Date:		9/13/1932			
Permit Type:		BP A44423			
User Type:					
Installation Type::		4 gas tanks & pumps			
Installation Size::					
Installation Config::		4 gas tanks & pumps			
No. Tanks Installed::		4			
Units of Measure::					
Value/Tank (\$)::		800			
Capacity(gal)::					
Reference::		CTA Building Permits			
Location Desc::		Davenport Rd NE cor Blackmore			
302	1 of 1	SSW/225.4	107.8	ON	BORE
Borehole ID:		646816	Type:		Borehole
Use:		Geotechnical/Geological Investigation	Status::		

Map Key	Number of Records	Direction/ Distance (m)	Elevation (m)	Site	DB
Drill Method::	Power auger			UTM Zone::	17
Easting::	629855			Northing::	4836383
Location Accuracy::				Orig. Ground Elev m::	114
Elev. Reliability Note::				DEM Ground Elev m::	114
Total Depth m::	21.8			Primary Name::	
Township::				Concession::	
Lot::				Municipality:	
Completion Date::	JAN-1969			Static Water Level::	-999.9
Primary Water Use::	Not Used			Sec. Water Use::	
--Details--					
Stratum ID:	218516449			Top Depth(m):	0.0
Bottom Depth(m):	1.2			Stratum Desc:	FILL,SAND,SILT. BROWN,LOOSE.
Stratum ID:	218516450			Top Depth(m):	1.2
Bottom Depth(m):	4.3			Stratum Desc:	SAND,SILT. BROWN,GLACIAL,DENSE, AGE GLACIAL.
Stratum ID:	218516451			Top Depth(m):	4.3
Bottom Depth(m):	14.9			Stratum Desc:	CLAY,SILT. GREY,LACUSTRINE,STIFF, AGE GLACIAL.
Stratum ID:	218516452			Top Depth(m):	14.9
Bottom Depth(m):	17.4			Stratum Desc:	TILL,SAND,SILT. GREY,GLACIAL,VERY DENSE, AGE GLACIAL.
Stratum ID:	218516453			Top Depth(m):	17.4
Bottom Depth(m):	19.8			Stratum Desc:	SAND-MEDIUM,SILT. GREY,GLACIAL,VERY DENSE, AGE GLACIAL.
Stratum ID:	218516454			Top Depth(m):	19.8
Bottom Depth(m):	21.8			Stratum Desc:	TILL,SILT,SAND,CLAY.GREY,GLACIAL,DENSE, AGE GLACIAL. 010 020 025

303	1 of 1	SSE/227.0	106.8	750 Yonge Street Toronto ON	EHS
Postal Code:					
City:	Toronto				
Address2:					
Address1:	750 Yonge Street				
Provstate:	ON				
Order No.:	20150922003				
Addit. Info Ordered::					
Report Date:	25-SEP-15				
Report Type:	Custom Report				
Search Radius (km):	.25				

304	1 of 1	SSW/227.2	107.8	ON	BORE
Borehole ID:	646814			Type:	Borehole
Use:	Geotechnical/Geological Investigation			Status::	
Drill Method::	Power auger			UTM Zone::	17
Easting::	629815			Northing::	4836403
Location Accuracy::				Orig. Ground Elev m::	115
Elev. Reliability Note::				DEM Ground Elev m::	114
Total Depth m::	21.8			Primary Name::	
Township::				Concession::	
Lot::				Municipality:	
Completion Date::	JAN-1969			Static Water Level::	-999.9

Map Key	Number of Records	Direction/ Distance (m)	Elevation (m)	Site	DB
Primary Water Use::		Not Used		Sec. Water Use::	
--Details--					
Stratum ID:	218516435			Top Depth(m):	0.0
Bottom Depth(m):	1.1			Stratum Desc:	FILL,SAND,SILT. BROWN.
Stratum ID:	218516436			Top Depth(m):	1.1
Bottom Depth(m):	1.7			Stratum Desc:	SAND-FINE TO MEDIUM,SILT. BROWN,FLUVIO-GLACIAL,LOOSE, AGE GLACIAL.
Stratum ID:	218516437			Top Depth(m):	1.7
Bottom Depth(m):	3.8			Stratum Desc:	SAND-FINE TO MEDIUM,SILT. GREY,BROWN,FLUVIO-GLACIAL, DENSE,AGE GLACIAL.
Stratum ID:	218516438			Top Depth(m):	3.8
Bottom Depth(m):	15.2			Stratum Desc:	CLAY,SILT. GREY,LACUSTRINE,STIFF, AGE GLACIAL.
Stratum ID:	218516439			Top Depth(m):	15.2
Bottom Depth(m):	16.5			Stratum Desc:	TILL,SILT,SAND. GREY,GLACIAL,DENSE, AGE GLACIAL.
Stratum ID:	218516440			Top Depth(m):	16.5
Bottom Depth(m):	18.4			Stratum Desc:	SAND-MEDIUM. GREY,FLUVIO-GLACIAL, VERY DENSE,AGE GLACIAL.
Stratum ID:	218516441			Top Depth(m):	18.4
Bottom Depth(m):	21.8			Stratum Desc:	TILL,SILT,SAND. GREY,GLACIAL,VERY DENSE, AGE GLACIAL. 011 005 018025037

305	1 of 1	WSW/231.5	107.8	77 Yorkville Avenue Toronto ON	EHS
Postal Code:					
City:		Toronto			
Address2:					
Address1:		77 Yorkville Avenue			
Provstate:		ON			
Order No.:		20151218025			
Addit. Info Ordered::					
Report Date:		23-DEC-15			
Report Type:		Custom Report			
Search Radius (km):		.25			

306	1 of 3	SW/232.2	107.8	Hodgins [Thomas] 1 Bellair St Toronto ON M5R 3N4	TANK
Permit Date:		1920			
Permit Type:		To establish			
User Type:		Garage			
Installation Type::		Public garage			
Installation Size::					
Installation Config::		Public garage			
No. Tanks Installed::					
Units of Measure::					
Value/Tank (\$)::					
Capacity(gal)::					
Reference::		TCM 1920 A: 105			

Map Key	Number of Records	Direction/ Distance (m)	Elevation (m)	Site	DB
<i>Location Desc::</i>					
306	2 of 3	SW/232.2	107.8	Bloor Garage 1 Bellair St Toronto ON M5R 3N4	TANK
<i>Permit Date:</i>		10/20/1922			
<i>Permit Type:</i>		BP 64931			
<i>User Type:</i>		Garage			
<i>Installation Type::</i>		Gasoline tank			
<i>Installation Size::</i>					
<i>Installation Config::</i>		1 x Gasoline tank			
<i>No. Tanks Installed::</i>		1			
<i>Units of Measure::</i>					
<i>Value/Tank (\$)::</i>		800			
<i>Capacity(gal)::</i>					
<i>Reference::</i>		CTA Building permits			
<i>Location Desc::</i>					
306	3 of 3	SW/232.2	107.8	Toronto General Trust Co 1 Bellair St Toronto ON M5R 3N4	TANK
<i>Permit Date:</i>		9/9/1926			
<i>Permit Type:</i>		BP 99471			
<i>User Type:</i>		Trust company			
<i>Installation Type::</i>		Gasoline tank			
<i>Installation Size::</i>					
<i>Installation Config::</i>		1 x Gasoline tank			
<i>No. Tanks Installed::</i>		1			
<i>Units of Measure::</i>					
<i>Value/Tank (\$)::</i>		5			
<i>Capacity(gal)::</i>					
<i>Reference::</i>		CTA Building permits			
<i>Location Desc::</i>					
307	1 of 1	SW/232.7	107.8	82 Bloor St West Toronto ON M5S 1L9	EHS
<i>Postal Code:</i>					
<i>City:</i>					
<i>Address2:</i>					
<i>Address1:</i>					
<i>Provstate:</i>					
<i>Order No.:</i>		20060705019			
<i>Addit. Info Ordered::</i>					
<i>Report Date:</i>		7/7/2006			
<i>Report Type:</i>		Site Report			
<i>Search Radius (km):</i>		0.25			
308	1 of 2	ENE/233.0	109.2	40 ASQUITH AVENUE TORONTO ON M4W 1J6	HINC
<i>External File Num:</i>		FS INC 0904-02017			
<i>Date of Occurrence:</i>		4/19/2009			
<i>Fuel Occurrence Type:</i>		Fire			
<i>Fuel Type Involved:</i>		Natural Gas			
<i>Status Desc::</i>		Completed - No Action Required			
<i>Job Type Desc::</i>		Incident/Near-Miss Occurrence (FS)			

Map Key	Number of Records	Direction/ Distance (m)	Elevation (m)	Site	DB
Oper. Type Involved:: Service Interruptions:: Property Damage:: Fuel Life Cycle Stage:: Root Cause:: Reported Details:: Fuel Category:: Occurrence Type:: Affiliation:: County Name:: Approx. Quant. Rel:: Nearby body of water:: Enter Drainage Syst.:: Approx. Quant. Unit:: Environmental Impact::		Commercial (e.g. restaurant, business unit, etc) No No Utilization			
308	2 of 2	ENE/233.0	109.2	40 Asquith Ave. Toronto ON M4W 1J6	SPL
Ref No: Contaminant Name: Contaminant Code: Contaminant Limit 1: Contam. Limit Freq 1: Contaminant UN No 1: Contaminant Qty: MOE Reported Dt: Health/Env Conseq: Incident Dt: Incident Cause: Incident Event: Incident Reason: Incident Summary:		6032-7R9RNU NATURAL GAS (METHANE) 4/19/2009 Pipe Or Hose Leak Fire/Explosion - Resulting from fires/explosions (Not occurrences which cause a fire or explosion) TSSA - 1 1/4" gas line leak.		Site Address: Site Conc: Site Lot: Site County/District: Site Municipality: Site Postal Code: Sector Type: Source Type: Receiving Medium: Receiving Env: Environment Impact: Nature of Impact: SAC Action Class:	
				Toronto Other Not Anticipated Air Spills - Gases and Vapours	
309	1 of 1	NW/233.6	108.8	ON	BORE
Borehole ID: Use: Drill Method:: Easting:: Location Accuracy:: Elev. Reliability Note:: Total Depth m:: Township:: Lot:: Completion Date:: Primary Water Use::		636615 Geotechnical/Geological Investigation Diamond Drill 629720 9.1 Not Used		Type: Status:: UTM Zone:: Northing:: Orig. Ground Elev m:: DEM Ground Elev m:: Primary Name:: Concession:: Municipality: Static Water Level:: Sec. Water Use::	
				Borehole 17 4836808 117 116	
--Details-- Stratum ID: Bottom Depth(m):		218477616 2.1		Top Depth(m): Stratum Desc:	
				0.0 SAND. FLUVIO-GLACIAL,AGE GLACIAL.	
Stratum ID: Bottom Depth(m):		218477617 9.1		Top Depth(m): Stratum Desc:	
				2.1 CLAY. BLUE,LACUSTRINE,AGE GLACIAL. CLAY.	

Map Key	Number of Records	Direction/ Distance (m)	Elevation (m)	Site	DB
310	1 of 3	NE/233.6	110.4	66 COLLIER ST, TORONTO ON	PINC
Incident ID:				Health Impact:	
Incident No:	1752722			Environment Impact:	
Type:	FS-Pipeline Incident			Property Damage: No	
Status Code:	Pipeline Damage Reason Est			Service Interrupt:	
Fuel Occurrence Tp:				Enforce Policy: Yes	
Fuel Type:				Public Relation:	
Tank Status:	RC Established			Pipeline System:	
Task No:	5934233			Depth:	
Spills Action Centre:				Pipe Material:	
Method Details:	E-mail			PSIG:	
Fuel Category:	Natural Gas			Attribute Category: FS-Perform P-line Inc Invest	
Date of Occurrence:				Regulator Location:	
Occurrence Start Date:	2015/12/14				
Operation Type:					
Pipeline Type:					
Regulator Type:					
Summary:	66 COLLIER ST, TORONTO - PIPELINE HIT - 1"				
Reported By:	Taylor King - ENBRIDGE				
Affiliation:					
Occurrence Desc:					
Damage Reason:	Excavation practices not sufficient				
Notes:					
310	2 of 3	NE/233.6	110.4	Brastor Inc. 66 Collier St Unit 3B Toronto ON M4W 1L9	SCT
Established:	01-SEP-76				
Plant Size (ft²):	600				
Employment:					
--Details--					
Description:	Wholesale Trade Agents and Brokers				
SIC/NAICS Code:	419120				
Description:	Wholesale Trade Agents and Brokers				
SIC/NAICS Code:	419120				
310	3 of 3	NE/233.6	110.4	66 Collier St Toronto ON	SPL
Ref No:	7316-A44TKL			Site Address:	66 Collier St
Contaminant Name:	NATURAL GAS (METHANE)			Site Conc:	
Contaminant Code:	35			Site Lot:	
Contaminant Limit 1:				Site County/District:	
Contam. Limit Freq 1:				Site Municipality:	Toronto
Contaminant UN No 1:				Site Postal Code:	
Contaminant Qty:	0 other - see incident description			Sector Type:	Miscellaneous Industrial
MOE Reported Dt:	11/9/2015			Source Type:	
Health/Env Conseq:				Receiving Medium:	
Incident Dt:	11/9/2015			Receiving Env:	
Incident Cause:				Environment Impact:	
Incident Event:				Nature of Impact:	
Incident Reason:	Operator/Human Error			SAC Action Class:	TSSA - Fuel Safety Branch - Hydrocarbon Fuel Release/Spill
Incident Summary:	TSSA: 1inch plastic lp plastic service damaged and made safe				

Map Key	Number of Records	Direction/ Distance (m)	Elevation (m)	Site	DB
311	1 of 1	ESE/233.7	106.8	RCMP 60 Bloor St E Toronto ON	TANK
Permit Date:		9/6/1933			
Permit Type:		BP A48506			
User Type:					
Installation Type::		gasoline tank			
Installation Size::					
Installation Config.::		gasoline tank			
No. Tanks Installed::		1			
Units of Measure::					
Value/Tank (\$)::		300			
Capacity(gal)::					
Reference::		CTA Building Permits			
Location Desc::		60 Bloor St E			
312	1 of 3	W/233.9	107.8	91-93 Scollard Street Toronto ON M5R 1G4	EHS
Postal Code:		M5R 1G4			
City:		Toronto			
Address2:					
Address1:		91-93 Scollard Street			
Provstate:		ON			
Order No.:		20160824128			
Addit. Info Ordered::					
Report Date:		25-AUG-16			
Report Type:		Site Report			
Search Radius (km):		.001			
312	2 of 3	W/233.9	107.8	JUVA MED SPA INC. 91 SCOLLARD ST. TORONTO ON M5R 1G4	GEN
Generator No.:		ON4101032		PO Box No.:	
Status:				Country:	
Approval Years:		2009		Choice of Contact:	
Contam. Facility:				Co Admin:	
MHSW Facility:				Phone No. Admin:	
SIC Code:		621390			
SIC Description:		Offices of All Other Health Practitioners			
--Details--					
Waste Code:		312			
Waste Description:		PATHOLOGICAL WASTES			
312	3 of 3	W/233.9	107.8	JUVA MED SPA INC. 91 SCOLLARD ST. TORONTO ON M5R 1G4	GEN
Generator No.:		ON4101032		PO Box No.:	
Status:				Country:	
Approval Years:		07,08		Choice of Contact:	
Contam. Facility:				Co Admin:	
MHSW Facility:				Phone No. Admin:	
SIC Code:		621390			
SIC Description:		Offices of All Other Health Practitioners			

Map Key	Number of Records	Direction/ Distance (m)	Elevation (m)	Site	DB
--Details--					
Waste Code:		312			
Waste Description:		PATHOLOGICAL WASTES			
313	1 of 1	SE/237.2	107.5	Security Solutions of Canada 7 Hayden St Suite 207N Toronto ON M4Y 2P2	SCT
Established:		01-JUL-91			
Plant Size (ft²):					
Employment:					
--Details--					
Description:		Software Publishers			
SIC/NAICS Code:		511210			
Description:		Computer Systems Design and Related Services			
SIC/NAICS Code:		541510			
Description:		Computer Systems Design and Related Services			
SIC/NAICS Code:		541510			
314	1 of 1	SW/237.2	107.8	ON	BORE
Borehole ID:	652172			Type:	Borehole
Use:	Geotechnical/Geological Investigation			Status::	
Drill Method::	Power auger			UTM Zone::	17
Easting::	629775			Northing::	4836423
Location Accuracy::				Orig. Ground Elev m::	116
Elev. Reliability Note::				DEM Ground Elev m::	115
Total Depth m::	21.8			Primary Name::	
Township::				Concession::	
Lot::				Municipality:	
Completion Date::	MAR-1972			Static Water Level::	1.4
Primary Water Use::	Not Used			Sec. Water Use::	
--Details--					
Stratum ID:	218535323			Top Depth(m):	0.0
Bottom Depth(m):	1.5			Stratum Desc:	FILL,SAND,GRAVEL. COMPACT.
Stratum ID:	218535324			Top Depth(m):	1.5
Bottom Depth(m):	3.9			Stratum Desc:	SAND. BROWN,DENSE,AGE QUATERNARY, WATER STABLE AT 376.2 FEET.
Stratum ID:	218535325			Top Depth(m):	3.9
Bottom Depth(m):	15.2			Stratum Desc:	CLAY,SILT. GREY,STIFF,PARTINGS, AGE QUATERNARY.
Stratum ID:	218535326			Top Depth(m):	15.2
Bottom Depth(m):	21.8			Stratum Desc:	TILL,SILT,CLAY, GRAVEL. GREY,DENSE,SEAMS, AGE QUATERNARY. 010 022 012
315	1 of 2	SE/238.2	107.5	UPTOWN NUT HOUSE LTD. 11 Hayden St Toronto ON M4Y 2P2	SCT

Map Key	Number of Records	Direction/ Distance (m)	Elevation (m)	Site	DB
Established:		1940			
Plant Size (ft²):		0			
Employment:		3			
--Details--					
Description:		Non-Chocolate Confectionery Manufacturing			
SIC/NAICS Code:		311340			
Description:		Roasted Nut and Peanut Butter Manufacturing			
SIC/NAICS Code:		311911			
315	2 of 2	SE/238.2	107.5	UPTOWN NUT HOUSE 11 HAYDEN ST TORONTO ON M4Y 2P2	SCT
Established:		1940			
Plant Size (ft²):		0			
Employment:		3			
--Details--					
Description:		CANDY AND OTHER CONFECTIONERY PRODUCTS			
SIC/NAICS Code:		2064			
Description:		SALTED AND ROASTED NUTS AND SEEDS			
SIC/NAICS Code:		2068			
316	1 of 5	WSW/238.9	107.8	Bellair Dental Specialists 3- 24 Bellair St Toronto ON M5R 2C7	GEN
Generator No.:		ON8184866		PO Box No.:	
Status:		Registered		Country:	Canada
Approval Years:		As of Jun 2017		Choice of Contact:	
Contam. Facility:				Co Admin:	
MHSW Facility:				Phone No. Admin:	
SIC Code:					
SIC Description:					
--Details--					
Waste Code:		312 P			
Waste Description:		Pathological wastes			
316	2 of 5	WSW/238.9	107.8	2213415 Ontario Inc 24 Bellair Street 3rd Floor Toronto ON M5R 2C7	GEN
Generator No.:		ON8263589		PO Box No.:	
Status:				Country:	Canada
Approval Years:		2016		Choice of Contact:	CO_OFFICIAL
Contam. Facility:		No		Co Admin:	Dominique Barrows
MHSW Facility:		No		Phone No. Admin:	416-599-1788 Ext.
SIC Code:		621390			
SIC Description:		OFFICES OF ALL OTHER HEALTH PRACTITIONERS			
--Details--					
Waste Code:		261			

Map Key	Number of Records	Direction/ Distance (m)	Elevation (m)	Site	DB
Waste Description:		PHARMACEUTICALS			
Waste Code:		312			
Waste Description:		PATHOLOGICAL WASTES			
316	3 of 5	WSW/238.9	107.8	Bellair Dental Specialists 3- 24 Bellair St Toronto ON M5R 2C7	GEN
Generator No.:	ON8184866			PO Box No.:	
Status:				Country:	Canada
Approval Years:	2015			Choice of Contact:	CO_OFFICIAL
Contam. Facility:	No			Co Admin:	
MHSW Facility:	No			Phone No. Admin:	
SIC Code:	621210				
SIC Description:	OFFICES OF DENTISTS				
--Details--					
Waste Code:	261				
Waste Description:	PHARMACEUTICALS				
316	4 of 5	WSW/238.9	107.8	2213415 Ontario Inc 24 Bellair Street 3rd Floor Toronto ON M5R 2C7	GEN
Generator No.:	ON8263589			PO Box No.:	
Status:	Registered			Country:	Canada
Approval Years:	As of Jun 2017			Choice of Contact:	
Contam. Facility:				Co Admin:	
MHSW Facility:				Phone No. Admin:	
SIC Code:					
SIC Description:					
--Details--					
Waste Code:	312 P				
Waste Description:	Pathological wastes				
Waste Code:	261 A				
Waste Description:	Pharmaceuticals				
316	5 of 5	WSW/238.9	107.8	Bellair Dental Specialists 3- 24 Bellair St Toronto ON M5R 2C7	GEN
Generator No.:	ON8184866			PO Box No.:	
Status:				Country:	Canada
Approval Years:	2016			Choice of Contact:	CO_OFFICIAL
Contam. Facility:	No			Co Admin:	
MHSW Facility:	No			Phone No. Admin:	
SIC Code:	621210				
SIC Description:	OFFICES OF DENTISTS				
--Details--					
Waste Code:	261				
Waste Description:	PHARMACEUTICALS				
Waste Code:	312				
Waste Description:	PATHOLOGICAL WASTES				

Map Key	Number of Records	Direction/ Distance (m)	Elevation (m)	Site	DB
317	1 of 1	SSE/239.0	107.5	ON	BORE
Borehole ID:	648129			Type:	Borehole
Use:	Geotechnical/Geological Investigation			Status::	
Drill Method::	Power auger			UTM Zone::	17
Easting::	630045			Northing::	4836373
Location Accuracy::				Orig. Ground Elev m::	115
Elev. Reliability Note::				DEM Ground Elev m::	113
Total Depth m::	12.8			Primary Name::	
Township::				Concession::	
Lot::				Municipality:	
Completion Date::	FEB-1967			Static Water Level::	-999.9
Primary Water Use::	Not Used			Sec. Water Use::	
--Details--					
Stratum ID:	218521687			Top Depth(m):	0.0
Bottom Depth(m):	2.1			Stratum Desc:	FILL,SAND,SILT. ORGANIC.
Stratum ID:	218521688			Top Depth(m):	2.1
Bottom Depth(m):	5.2			Stratum Desc:	SAND-FINE TO MEDIUM.BROWN,GLACIAL,DENSE, AGE GLACIAL.
Stratum ID:	218521689			Top Depth(m):	5.2
Bottom Depth(m):	10.1			Stratum Desc:	TILL,SILT,CLAY, GRAVEL. GREY,GLACIAL,DENSE, AGE GLACIAL.
Stratum ID:	218521690			Top Depth(m):	10.1
Bottom Depth(m):	12.8			Stratum Desc:	CLAY. GREY,GLACIAL,HARD,LAYERED, AGE GLACIAL. 015 025 00070045001700400033004
318	1 of 3	SE/239.5	107.5	BLOOR & YONGE PHOTO/VIDEO INC. 9 HAYDEN STREET TORONTO ON M4Y 2P2	GEN
Generator No.:	ON1615301			PO Box No.:	
Status:				Country:	
Approval Years:	99,00,01			Choice of Contact:	
Contam. Facility:				Co Admin:	
MHSW Facility:				Phone No. Admin:	
SIC Code:	6571				
SIC Description:	CAMERA/PHOTO. SUPPLY				
--Details--					
Waste Code:	264				
Waste Description:	PHOTOPROCESSING WASTES				
318	2 of 3	SE/239.5	107.5	BLOOR & YONGE PHOTO/VIDEO INC. 05-950 9 HAYDEN STREET TORONTO ON M4Y 2P2	GEN
Generator No.:	ON1615301			PO Box No.:	
Status:				Country:	
Approval Years:	92,93,94,95,96,97,98			Choice of Contact:	
Contam. Facility:				Co Admin:	
MHSW Facility:				Phone No. Admin:	

Map Key	Number of Records	Direction/ Distance (m)	Elevation (m)	Site	DB
SIC Code:	6571				
SIC Description:		CAMERA/PHOTO. SUPPLY			
--Details--					
Waste Code:	264				
Waste Description:		PHOTOPROCESSING WASTES			
318	3 of 3	SE/239.5	107.5	BOBBY'S ONE HOUR PHOTO 9 HAYDEN STREET TORONTO ON M4Y 2P2	GEN
Generator No.:	ON2030300			PO Box No.:	
Status:				Country:	
Approval Years:	95,96,97,98,99,00,01			Choice of Contact:	
Contam. Facility:				Co Admin:	
MHSW Facility:				Phone No. Admin:	
SIC Code:	6571				
SIC Description:		CAMERA/PHOTO. SUPPLY			
--Details--					
Waste Code:	264				
Waste Description:		PHOTOPROCESSING WASTES			
319	1 of 52	SSW/239.6	107.8	Morguard Investment Limited 77 Bloor St W Toronto ON M5S 1M2	CA
Certificate #:	4336-8DVR87				
Application Year:	2011				
Issue Date:	2/23/2011				
Approval Type:	Air				
Status:	Approved				
Application Type:					
Client Name::					
Client Address::					
Client City::					
Client Postal Code::					
Project Description::					
Contaminants::					
Emission Control::					
319	2 of 52	SSW/239.6	107.8	The Cadillac Fairview Corporation Limited 77 Bloor Street West Toronto ON M5S 1M2	CA
Certificate #:	5027-67WRYG				
Application Year:	2005				
Issue Date:	4/21/2005				
Approval Type:	Air				
Status:	Revoked and/or Replaced				
Application Type:					
Client Name::					
Client Address::					
Client City::					
Client Postal Code::					
Project Description::					
Contaminants::					
Emission Control::					

Map Key	Number of Records	Direction/ Distance (m)	Elevation (m)	Site	DB
319	3 of 52	SSW/239.6	107.8	The Cadillac Fairview Corporation Limited 77 Bloor Street West Toronto ON M5S 1M2	CA
<p>Certificate #: 0977-6C4NKJ Application Year: 2005 Issue Date: 5/9/2005 Approval Type: Air Status: Approved Application Type: Client Name:: Client Address:: Client City:: Client Postal Code:: Project Description:: Contaminants:: Emission Control::</p>					
319	4 of 52	SSW/239.6	107.8	77 Bloor Street West Toronto ON M5S 1M2	CA
<p>Certificate #: 3263-4ZTJ8R Application Year: 01 Issue Date: 9/14/01 Approval Type: Industrial air Status: Approved Application Type: New Certificate of Approval Client Name:: The Cadillac Fairview Corporation Limited Client Address:: 60 Bloor Street West Client City:: Toronto Client Postal Code:: M4B 3B8 Project Description:: Approval is sought for a 35 year old generator, used only for emergency power supply. Contaminants:: Emission Control:: No Controls</p>					
319	5 of 52	SSW/239.6	107.8	77 Bloor Street West Toronto ON M5S 1M2	CA
<p>Certificate #: 7723-4RJLM8 Application Year: 00 Issue Date: 12/11/00 Approval Type: Industrial air Status: Approved Application Type: New Certificate of Approval Client Name:: TD Waterhouse Investor Services (Canada) Inc. Client Address:: 222 Bay Street Client City:: Toronto Client Postal Code:: M5K 1A2 Project Description:: This is an application for an Air Certificate of Approval to install four natural gas boilers, venting combustion emissions. One domestic hot water boiler, venting natural gas combustion emissions. One gas fired standby generator, venting combustion emissions. All emissions will be exhausted through an exhaust stack 4.57 metres above roof, 102.71 metres above grade and with an exit diameter of 0.15 metres. Contaminants:: Emission Control::</p>					
319	6 of 52	SSW/239.6	107.8	The Cadillac Fairview Corporation Limited 77 Bloor Street West Toronto ON M5S 1M2	EBR

Map Key	Number of Records	Direction/ Distance (m)	Elevation (m)	Site	DB
Company Name: Year: 2004 Notice Type: Instrument Decision EBR Registry No.: IA04E1623 Instrument Type: Approval for discharge into the natural environment other than water (i.e. Air) - EPA s. 9 Proposal Date: Ministry Ref. No.: 4331-66SQEP Location: 77 Bloor Street West Toronto Ontario Proponent Address: 20 Queen Street West, 5th Floor Toronto Ontario M5H 3R4 Notice Date:					
319	7 of 52	SSW/239.6	107.8	Morguard Investment Limited 77 Bloor St W Toronto ON M4W 3B8	ECA
Project Type: Air Approval No: 4336-8DVR87 Date: 2011-02-23 Status: Approved Longitude: -79.390510000000006 Latitude: 43.669502000000001 Record Type: ECA PDF URL: https://www.accessenvironment.ene.gov.on.ca/instruments/7064-87HRK8-14.pdf Full Address:					
319	8 of 52	SSW/239.6	107.8	The Cadillac Fairview Corporation Limited 77 Bloor Street West Toronto ON M5H 3R4	ECA
Project Type: Air Approval No: 5027-67WRYG Date: 2005-04-21 Status: Revoked and/or Replaced Longitude: -79.390510000000006 Latitude: 43.669502000000001 Record Type: ECA PDF URL: https://www.accessenvironment.ene.gov.on.ca/instruments/4331-66SQEP-14.pdf Full Address:					
319	9 of 52	SSW/239.6	107.8	The Cadillac Fairview Corporation Limited 77 Bloor Street West Toronto ON M4B 3B8	ECA
Project Type: Air Approval No: 3263-4ZTJ8R Date: 2001-09-14 Status: Approved Longitude: -79.390510000000006 Latitude: 43.669502000000001 Record Type: ECA PDF URL: https://www.accessenvironment.ene.gov.on.ca/instruments/6256-4VHJRF-14.pdf Full Address:					
319	10 of 52	SSW/239.6	107.8	TD Waterhouse Investor Services (Canada) Inc. 77 Bloor Street West Toronto ON M5K 1A2	ECA
Project Type: Air Approval No: 7723-4RJLM8					

Map Key	Number of Records	Direction/ Distance (m)	Elevation (m)	Site	DB
Date: 2000-12-11 Status: Approved Longitude: -79.390510000000006 Latitude: 43.669502000000001 Record Type: ECA PDF URL: https://www.accessenvironment.ene.gov.on.ca/instruments/5216-4P3M5G-14.pdf Full Address:					
319	11 of 52	SSW/239.6	107.8	The Cadillac Fairview Corporation Limited 77 Bloor Street West Toronto ON M5H 3R4	ECA
Project Type: Air Approval No: 0977-6C4NKJ Date: 2005-05-09 Status: Revoked and/or Replaced Longitude: -79.390510000000006 Latitude: 43.669502000000001 Record Type: ECA PDF URL: https://www.accessenvironment.ene.gov.on.ca/instruments/3048-6C4KLR-14.pdf Full Address:					
319	12 of 52	SSW/239.6	107.8	77 Bloor Street West Toronto ON M5S 1M2	EHS
Postal Code: City: Address2: Address1: Provstate: Order No.: 20120402003 Addit. Info Ordered:: Report Date: 4/11/2012 8:56:19 AM Report Type: RSC Report (Urban) Search Radius (km): 0.3					
319	13 of 52	SSW/239.6	107.8	77 BLOOR STREET WEST TORONTO ON M5S 1M2	EHS
Postal Code: City: Address2: Address1: Provstate: Order No.: 20080819003 Addit. Info Ordered:: Report Date: 8/27/2008 Report Type: Custom Report Search Radius (km): 0.25					
319	14 of 52	SSW/239.6	107.8	Morguard Investments Ltd. 77 Bloor St. West Toronto ON M5S 1M2	GEN
Generator No.: ON7708816 Status: Approval Years: 2011 Contam. Facility: MHSW Facility:					
PO Box No.: Country: Choice of Contact: Co Admin: Phone No. Admin:					

Map Key	Number of Records	Direction/ Distance (m)	Elevation (m)	Site	DB
SIC Code:	531310				
SIC Description:		Real Estate Property Managers			
--Details--					
Waste Code:	251				
Waste Description:		OIL SKIMMINGS & SLUDGES			
Waste Code:	252				
Waste Description:		WASTE OILS & LUBRICANTS			
319	15 of 52	SSW/239.6	107.8	Morguard Investments Ltd. 77 Bloor St. West Toronto ON M5S 1M2	GEN
Generator No.:	ON7708816			PO Box No.:	
Status:				Country:	
Approval Years:	2012			Choice of Contact:	
Contam. Facility:				Co Admin:	
MHSW Facility:				Phone No. Admin:	
SIC Code:	531310				
SIC Description:		Real Estate Property Managers			
--Details--					
Waste Code:	252				
Waste Description:		WASTE OILS & LUBRICANTS			
Waste Code:	251				
Waste Description:		OIL SKIMMINGS & SLUDGES			
319	16 of 52	SSW/239.6	107.8	Toronto Naturopathic Clinic 77 Bloor Street West Lobby Clinic Toronto ON M5S 1M2	GEN
Generator No.:	ON5647700			PO Box No.:	
Status:				Country:	
Approval Years:	2012			Choice of Contact:	
Contam. Facility:				Co Admin:	
MHSW Facility:				Phone No. Admin:	
SIC Code:	621110				
SIC Description:		Offices of Physicians			
319	17 of 52	SSW/239.6	107.8	The Cadillac Fairview Corporation - Bloor Street 77 Bloor Street West Toronto ON M5S 1M2	GEN
Generator No.:	ON8616701			PO Box No.:	
Status:				Country:	
Approval Years:	2010			Choice of Contact:	
Contam. Facility:				Co Admin:	
MHSW Facility:				Phone No. Admin:	
SIC Code:	531310				
SIC Description:		Real Estate Property Managers			
--Details--					
Waste Code:	148				
Waste Description:		INORGANIC LABORATORY CHEMICALS			
Waste Code:	331				

Map Key	Number of Records	Direction/ Distance (m)	Elevation (m)	Site	DB
Waste Description:		WASTE COMPRESSED GASES			
Waste Code:	252				
Waste Description:	WASTE OILS & LUBRICANTS				
Waste Code:	112				
Waste Description:	ACID WASTE - HEAVY METALS				
Waste Code:	122				
Waste Description:	ALKALINE WASTES - OTHER METALS				
Waste Code:	145				
Waste Description:	PAINT/PIGMENT/COATING RESIDUES				
319	18 of 52	SSW/239.6	107.8	Morguard Investments Ltd. 77 Bloor St. West Toronto ON M5S 1M2	GEN
Generator No.:	ON7708816	PO Box No.:			
Status:		Country:			
Approval Years:	2010	Choice of Contact:			
Contam. Facility:		Co Admin:			
MHSW Facility:		Phone No. Admin:			
SIC Code:	531310	Real Estate Property Managers			
SIC Description:					
--Details--					
Waste Code:	251				
Waste Description:	OIL SKIMMINGS & SLUDGES				
Waste Code:	252				
Waste Description:	WASTE OILS & LUBRICANTS				
319	19 of 52	SSW/239.6	107.8	TORONTO HYDRO 38-133 77 BLOOR STREET WEST, 22ND FLOOR C/O 14 CARLTON STREET TORONTO ON M5S 1M2	GEN
Generator No.:	ON0173213	PO Box No.:			
Status:		Country:			
Approval Years:	94,95,96	Choice of Contact:			
Contam. Facility:		Co Admin:			
MHSW Facility:		Phone No. Admin:			
SIC Code:	4911	ELECT. POWER SYS.			
SIC Description:					
--Details--					
Waste Code:	243				
Waste Description:	PCB'S				
319	20 of 52	SSW/239.6	107.8	TORONTO HYDRO 77 BLOOR STREET WEST VAULT #4655 TORONTO ON M5S 1M2	GEN
Generator No.:	ON0173213	PO Box No.:			
Status:		Country:			
Approval Years:	92,93,97,98,99,00,01	Choice of Contact:			
Contam. Facility:		Co Admin:			
MHSW Facility:		Phone No. Admin:			

Map Key	Number of Records	Direction/ Distance (m)	Elevation (m)	Site	DB
SIC Code: SIC Description:	4911			ELECT. POWER SYS.	
--Details-- Waste Code: Waste Description:	243			PCB'S	
319	21 of 52	SSW/239.6	107.8	Bird Mechanical 77 Bloor Street 77 Bloor Street West Toronto ON M5S 1M2	GEN
Generator No.: Status: Approval Years: Contam. Facility: MHSW Facility: SIC Code: SIC Description:	ON8856422 06 238220			PO Box No.: Country: Choice of Contact: Co Admin: Phone No. Admin: Plumbing Heating and Air-Conditioning Contractors	
--Details-- Waste Code: Waste Description:	221			LIGHT FUELS	
319	22 of 52	SSW/239.6	107.8	The Cadillac Fairview Corporation - Bloor Street 77 Bloor Street West Toronto ON M5S 1M2	GEN
Generator No.: Status: Approval Years: Contam. Facility: MHSW Facility: SIC Code: SIC Description:	ON8616701 2009 531310			PO Box No.: Country: Choice of Contact: Co Admin: Phone No. Admin: Real Estate Property Managers	
--Details-- Waste Code: Waste Description:	252			WASTE OILS & LUBRICANTS	
Waste Code: Waste Description:	331			WASTE COMPRESSED GASES	
Waste Code: Waste Description:	148			INORGANIC LABORATORY CHEMICALS	
Waste Code: Waste Description:	112			ACID WASTE - HEAVY METALS	
Waste Code: Waste Description:	122			ALKALINE WASTES - OTHER METALS	
Waste Code: Waste Description:	145			PAINT/PIGMENT/COATING RESIDUES	
319	23 of 52	SSW/239.6	107.8	TORONTO HYDRO ELECTRIC SYSTEM LTD 77 BLOOR STREET WEST VAULT #4655 TORONTO ON M5S 1M2	GEN

Map Key	Number of Records	Direction/ Distance (m)	Elevation (m)	Site	DB
Generator No.:	ON0173213			PO Box No.:	
Status:				Country:	
Approval Years:	02,03,04,05			Choice of Contact:	
Contam. Facility:				Co Admin:	
MHSW Facility:				Phone No. Admin:	
SIC Code:					
SIC Description:					
--Details--					
Waste Code:	243				
Waste Description:	PCB'S				
319	24 of 52	SSW/239.6	107.8	Dr. Judy Sturm Dental Professional 77 Bloor St. West Suite 1202 Toronto ON M5S 1M2	GEN
Generator No.:	ON5887437			PO Box No.:	
Status:				Country:	
Approval Years:	2012			Choice of Contact:	
Contam. Facility:				Co Admin:	
MHSW Facility:				Phone No. Admin:	
SIC Code:	621210				
SIC Description:	Offices of Dentists				
--Details--					
Waste Code:	312				
Waste Description:	PATHOLOGICAL WASTES				
319	25 of 52	SSW/239.6	107.8	MINISTRY OF CITIZENSHIP & CULTURE MANAGEMENT SYSTEMS & SERVICES BRANCH 77 BLOOR ST W/4TH FLOOR TORONTO ON M5S 1M2	GEN
Generator No.:	ON0152801			PO Box No.:	
Status:				Country:	
Approval Years:	86,87,88,89,90,92,93,94			Choice of Contact:	
Contam. Facility:				Co Admin:	
MHSW Facility:				Phone No. Admin:	
SIC Code:	0000				
SIC Description:	*** NOT DEFINED ***				
319	26 of 52	SSW/239.6	107.8	Dr. Judy Sturm Dental Professional 77 Bloor St. West Suite 1202 Toronto ON M5S 1M2	GEN
Generator No.:	ON5887437			PO Box No.:	
Status:				Country:	
Approval Years:	2011			Choice of Contact:	
Contam. Facility:				Co Admin:	
MHSW Facility:				Phone No. Admin:	
SIC Code:	621210				
SIC Description:	Offices of Dentists				
--Details--					
Waste Code:	312				
Waste Description:	PATHOLOGICAL WASTES				

Map Key	Number of Records	Direction/ Distance (m)	Elevation (m)	Site	DB
319	27 of 52	SSW/239.6	107.8	The Cadillac Fairview Corporation - Bloor Street 77 Bloor Street West Toronto ON M5S 1M2	GEN
Generator No.:	ON8616701			PO Box No.:	
Status:				Country:	
Approval Years:	07,08			Choice of Contact:	
Contam. Facility:				Co Admin:	
MHSW Facility:				Phone No. Admin:	
SIC Code:	531310				
SIC Description:	Real Estate Property Managers				
--Details--					
Waste Code:	112				
Waste Description:	ACID WASTE - HEAVY METALS				
Waste Code:	122				
Waste Description:	ALKALINE WASTES - OTHER METALS				
Waste Code:	145				
Waste Description:	PAINT/PIGMENT/COATING RESIDUES				
Waste Code:	148				
Waste Description:	INORGANIC LABORATORY CHEMICALS				
Waste Code:	252				
Waste Description:	WASTE OILS & LUBRICANTS				
Waste Code:	331				
Waste Description:	WASTE COMPRESSED GASES				
319	28 of 52	SSW/239.6	107.8	Dr. Judy Sturm Dental Professional 77 Bloor St. West Suite 1202 Toronto ON M5S 1M2	GEN
Generator No.:	ON5887437			PO Box No.:	
Status:				Country:	
Approval Years:	2010			Choice of Contact:	
Contam. Facility:				Co Admin:	
MHSW Facility:				Phone No. Admin:	
SIC Code:	621210				
SIC Description:	Offices of Dentists				
--Details--					
Waste Code:	312				
Waste Description:	PATHOLOGICAL WASTES				
319	29 of 52	SSW/239.6	107.8	Dr. Judy Sturm Dental Professional 77 Bloor St. West Suite 1202 Toronto ON M5S 1M2	GEN
Generator No.:	ON5887437			PO Box No.:	
Status:				Country:	Canada
Approval Years:	2016			Choice of Contact:	CO_OFFICIAL
Contam. Facility:	No			Co Admin:	Chari Siomos
MHSW Facility:	No			Phone No. Admin:	416-967-4212 Ext.
SIC Code:	621210				
SIC Description:	OFFICES OF DENTISTS				

Map Key	Number of Records	Direction/ Distance (m)	Elevation (m)	Site	DB
--Details--					
Waste Code:		312			
Waste Description:		PATHOLOGICAL WASTES			
319	30 of 52	SSW/239.6	107.8	Dr. Lisa Tam 77 Bloor Street West Suite 1102 Toronto ON M5S1M2	GEN
Generator No.:		ON7110842		PO Box No.:	
Status:		Registered		Country: Canada	
Approval Years:		As of Jun 2017		Choice of Contact:	
Contam. Facility:				Co Admin:	
MHSW Facility:				Phone No. Admin:	
SIC Code:					
SIC Description:					
--Details--					
Waste Code:		312 P			
Waste Description:		Pathological wastes			
319	31 of 52	SSW/239.6	107.8	Toronto Naturopathic Clinic 77 Bloor Street West Lobby Clinic Toronto ON	GEN
Generator No.:		ON5647700		PO Box No.:	
Status:		2013		Country:	
Approval Years:				Choice of Contact:	
Contam. Facility:				Co Admin:	
MHSW Facility:				Phone No. Admin:	
SIC Code:		621110			
SIC Description:		OFFICES OF PHYSICIANS			
--Details--					
Waste Code:		312			
Waste Description:		PATHOLOGICAL WASTES			
319	32 of 52	SSW/239.6	107.8	Morguard Investments Limited 77 Bloor Street W. Toronto ON	GEN
Generator No.:		ON7470981		PO Box No.:	
Status:		2013		Country:	
Approval Years:				Choice of Contact:	
Contam. Facility:				Co Admin:	
MHSW Facility:				Phone No. Admin:	
SIC Code:		531310			
SIC Description:		REAL ESTATE PROPERTY MANAGERS			
--Details--					
Waste Code:		221			
Waste Description:		LIGHT FUELS			
319	33 of 52	SSW/239.6	107.8	Dr. Judy Sturm Dental Professional 77 Bloor St. West Suite 1202 Toronto ON M5S 1M2	GEN

Map Key	Number of Records	Direction/ Distance (m)	Elevation (m)	Site	DB
Generator No.:	ON5887437			PO Box No.:	
Status:				Country:	Canada
Approval Years:	2015			Choice of Contact:	CO_OFFICIAL
Contam. Facility:	No			Co Admin:	Chari Siomos
MHSW Facility:	No			Phone No. Admin:	416-967-4212 Ext.
SIC Code:	621210				
SIC Description:	OFFICES OF DENTISTS				
--Details--					
Waste Code:	312				
Waste Description:	PATHOLOGICAL WASTES				
319	34 of 52	SSW/239.6	107.8	Dr. Judy Sturm Dental Professional 77 Bloor St. West Suite 1202 Toronto ON M5S 1M2	GEN
Generator No.:	ON5887437			PO Box No.:	
Status:	Registered			Country:	Canada
Approval Years:	As of Jun 2017			Choice of Contact:	
Contam. Facility:				Co Admin:	
MHSW Facility:				Phone No. Admin:	
SIC Code:					
SIC Description:					
--Details--					
Waste Code:	312 P				
Waste Description:	Pathological wastes				
319	35 of 52	SSW/239.6	107.8	Morguard Investments Limited 77 Bloor Street W. Toronto ON	GEN
Generator No.:	ON7470981			PO Box No.:	
Status:				Country:	
Approval Years:	2012			Choice of Contact:	
Contam. Facility:				Co Admin:	
MHSW Facility:				Phone No. Admin:	
SIC Code:	531310				
SIC Description:	Real Estate Property Managers				
319	36 of 52	SSW/239.6	107.8	Morguard Investments Limited 77 Bloor Street W. Toronto ON M5S 1M2	GEN
Generator No.:	ON7470981			PO Box No.:	
Status:	Registered			Country:	Canada
Approval Years:	As of Jun 2017			Choice of Contact:	
Contam. Facility:				Co Admin:	
MHSW Facility:				Phone No. Admin:	
SIC Code:					
SIC Description:					
--Details--					
Waste Code:	148 L				
Waste Description:	Misc. wastes and inorganic chemicals				
Waste Code:	252 L				
Waste Description:	Waste crankcase oils and lubricants				

Map Key	Number of Records	Direction/ Distance (m)	Elevation (m)	Site	DB
Waste Code:		262 L			
Waste Description:		Detergents and soaps			
Waste Code:		331 I			
Waste Description:		Waste compressed gases including cylinders			
Waste Code:		263 L			
Waste Description:		Misc. waste organic chemicals			
Waste Code:		263 I			
Waste Description:		Misc. waste organic chemicals			
Waste Code:		145 L			
Waste Description:		Wastes from the use of pigments, coatings and paints			
Waste Code:		221 L			
Waste Description:		Light fuels			
Waste Code:		145 I			
Waste Description:		Wastes from the use of pigments, coatings and paints			
Waste Code:		148 C			
Waste Description:		Misc. wastes and inorganic chemicals			
Waste Code:		148 I			
Waste Description:		Misc. wastes and inorganic chemicals			

319	37 of 52	SSW/239.6	107.8	Dr. Judy Sturm Dental Professional 77 Bloor St. West Suite 1202 Toronto ON	GEN
Generator No.:	ON5887437			PO Box No.:	
Status:				Country:	
Approval Years:	2013			Choice of Contact:	
Contam. Facility:				Co Admin:	
MHSW Facility:				Phone No. Admin:	
SIC Code:	621210				
SIC Description:	OFFICES OF DENTISTS				
--Details--					
Waste Code:	312				
Waste Description:	PATHOLOGICAL WASTES				

319	38 of 52	SSW/239.6	107.8	Morguard Investments Limited 77 Bloor Street W. Toronto ON M5S 1M2	GEN
Generator No.:	ON7470981			PO Box No.:	
Status:				Country:	Canada
Approval Years:	2015			Choice of Contact:	CO_OFFICIAL
Contam. Facility:	No			Co Admin:	Ryan J. Smith
MHSW Facility:	No			Phone No. Admin:	905-475-5591 Ext.6015
SIC Code:	531310				
SIC Description:	REAL ESTATE PROPERTY MANAGERS				
--Details--					
Waste Code:	221				
Waste Description:	LIGHT FUELS				

Map Key	Number of Records	Direction/ Distance (m)	Elevation (m)	Site	DB
319	39 of 52	SSW/239.6	107.8	Dr. Judy Sturm Dental Professional 77 Bloor St. West Suite 1202 Toronto ON M5S 1M2	GEN
Generator No.:	ON5887437			PO Box No.:	
Status:				Country:	Canada
Approval Years:	2014			Choice of Contact:	CO_OFFICIAL
Contam. Facility:	No			Co Admin:	Chari Siomos
MHSW Facility:	No			Phone No. Admin:	416-967-4212 Ext.
SIC Code:	621210				
SIC Description:	OFFICES OF DENTISTS				
--Details--					
Waste Code:	312				
Waste Description:	PATHOLOGICAL WASTES				
319	40 of 52	SSW/239.6	107.8	Morguard Investments Limited 77 Bloor Street W. Toronto ON M5S 1M2	GEN
Generator No.:	ON7470981			PO Box No.:	
Status:				Country:	Canada
Approval Years:	2016			Choice of Contact:	CO_OFFICIAL
Contam. Facility:	No			Co Admin:	Ryan J. Smith
MHSW Facility:	No			Phone No. Admin:	905-475-5591 Ext.6015
SIC Code:	531310				
SIC Description:	REAL ESTATE PROPERTY MANAGERS				
--Details--					
Waste Code:	221				
Waste Description:	LIGHT FUELS				
319	41 of 52	SSW/239.6	107.8	Morguard Investments Limited 77 Bloor Street W. Toronto ON M5S 1M2	GEN
Generator No.:	ON7470981			PO Box No.:	
Status:				Country:	Canada
Approval Years:	2014			Choice of Contact:	CO_OFFICIAL
Contam. Facility:	No			Co Admin:	Hammad Din
MHSW Facility:	No			Phone No. Admin:	905-475-5591 Ext.6029
SIC Code:	531310				
SIC Description:	REAL ESTATE PROPERTY MANAGERS				
--Details--					
Waste Code:	221				
Waste Description:	LIGHT FUELS				
319	42 of 52	SSW/239.6	107.8	Toronto Naturopathic Clinic 77 Bloor Street West Lobby Clinic Toronto ON M5S 1M2	GEN
Generator No.:	ON5647700			PO Box No.:	
Status:				Country:	
Approval Years:	2011			Choice of Contact:	
Contam. Facility:				Co Admin:	
MHSW Facility:				Phone No. Admin:	

Map Key	Number of Records	Direction/ Distance (m)	Elevation (m)	Site	DB
SIC Code: 621110					
SIC Description:					
319	43 of 52	SSW/239.6	107.8	TORONTO HYDRO C/O 14 CARLTON STREET 77 BLOOR STREET WEST, 22ND FLOOR TORONTO ON M5S 1M2	GEN
Generator No.: ON0173213		PO Box No.:			
Status:		Country:			
Approval Years: 86,87,88,89,90		Choice of Contact:			
Contam. Facility:		Co Admin:			
MHSW Facility:		Phone No. Admin:			
SIC Code: 4911					
SIC Description: ELECT. POWER SYS.					
319	44 of 52	SSW/239.6	107.8	TORONTO HYDRO-BLOOR ST.W. 77 BLOOR ST. WEST-22 FLOOR VAULT TORONTO ON M5S 1M2	NPCB
Company Code: F0663					
Industry: UNDEFINED					
Site Status:					
Transaction Date:					
Inspection Date:					
319	45 of 52	SSW/239.6	107.8	THE CADILLAC FAIRVIEW 77 BLOOR Street West SUITE 1703 TORONTO ON M5S1M2	NPRI
Longitude:					
NPRI #: 8800000258					
Year: 2004					
Latitude:					
--Details--					
Units: tonnes					
Air:					
Water:					
Substances Released: Nitrogen oxides (expressed as NO2)					
Land:					
Units: tonnes					
Air:					
Water:					
Substances Released: Sulphur dioxide					
Land:					
Units: tonnes					
Air:					
Water:					
Substances Released: HFC-134a Hydrofluorocarbon					
Land:					
319	46 of 52	SSW/239.6	107.8	TORONTO HYDRO - BLOOR ST. W. 77 BLOOR ST. WEST - 22 FLOOR VAULT TORONTO ON M5S 1M2	OPCB

Map Key	Number of Records	Direction/ Distance (m)	Elevation (m)	Site	DB
Year:		1999			
Site Number:		30186A007			
Name Owner:					
Additional Site Information:					
319	47 of 52	SSW/239.6	107.8	TORONTO HYDRO - BLOOR ST. W. 77 BLOOR ST. WEST - 22 FLOOR VAULT TORONTO ON M5S 1M2	OPCB
Year:		2000			
Site Number:		30186A007			
Name Owner:					
Additional Site Information:					
319	48 of 52	SSW/239.6	107.8	CANADIAN NATURAL GAS VEHICLE ALLIANCE 77 BLOOR ST W TORONTO ON M5S 1M2	RST
Code:		426100			
Facility:		Diesel Fuel			
Description:					
List Name:					
319	49 of 52	SSW/239.6	107.8	Quantum - Print Measurement 77 Bloor St W Suite 1101 Toronto ON M5S 1M2	SCT
Established:					
Plant Size (ft²):					
Employment:					
--Details--					
Description:		Periodical Publishers			
SIC/NAICS Code:		511120			
319	50 of 52	SSW/239.6	107.8	Canali Inc. 77 Bloor St W Suite 1407 Toronto ON M5S 1M2	SCT
Established:		1991			
Plant Size (ft²):					
Employment:		2			
--Details--					
Description:		Men's and Boys' Cut and Sew Suit, Coat and Overcoat Manufacturing			
SIC/NAICS Code:		315222			
Description:		Men's and Boys' Cut and Sew Shirt Manufacturing			
SIC/NAICS Code:		315226			
Description:		Men's and Boys' Cut and Sew Trouser, Slack and Jean Manufacturing			
SIC/NAICS Code:		315227			
319	51 of 52	SSW/239.6	107.8	Canali 77 Bloor St W Suite 1407	SCT

Map Key	Number of Records	Direction/ Distance (m)	Elevation (m)	Site	DB
Toronto ON M5S 1M2					
Established:		1991			
Plant Size (ft²):					
Employment:		2			
--Details--					
Description:		Men's and Boys' Cut and Sew Suit, Coat and Overcoat Manufacturing			
SIC/NAICS Code:		315222			
Description:		Men's and Boys' Cut and Sew Shirt Manufacturing			
SIC/NAICS Code:		315226			
Description:		Men's and Boys' Cut and Sew Trouser, Slack and Jean Manufacturing			
SIC/NAICS Code:		315227			
<u>319</u>	52 of 52	SSW/239.6	107.8	PRIVATE OWNER 77 BLOOR STREET AIR CONDITIONING UNIT TORONTO CITY ON	SPL
Ref No:	143498			Site Address:	
Contaminant Name:				Site Conc:	
Contaminant Code:				Site Lot:	
Contaminant Limit 1:				Site County/District:	
Contam. Limit Freq 1:				Site Municipality:	01106
Contaminant UN No 1:				Site Postal Code:	
Contaminant Qty:				Sector Type:	
MOE Reported Dt:	7/14/1997			Source Type:	
Health/Env Conseq:				Receiving Medium:	AIR
Incident Dt:	6/9/1997			Receiving Env:	
Incident Cause:	VALVE/FITTING LEAK OR FAILURE			Environment Impact:	POSSIBLE
Incident Event:				Nature of Impact:	Air Pollution
Incident Reason:	EQUIPMENT FAILURE			SAC Action Class:	
Incident Summary:	EQUIPMENT FAILURE BCE PLACE: 320 KG REFRIGERANT LEAKED TO ATM.				
<u>320</u>	1 of 1	WSW/240.0	107.8	26 Bellair Street & 81 Yorkville Avenue Toronto ON	EHS
Postal Code:					
City:	Toronto				
Address2:					
Address1:	26 Bellair Street & 81 Yorkville Avenue				
Provstate:	ON				
Order No.:	20150501038				
Addit. Info Ordered::					
Report Date:	06-MAY-15				
Report Type:	Custom Report				
Search Radius (km):	.25				
<u>321</u>	1 of 5	ESE/240.2	106.8	88 Bloor St. East Toronto ON M4W 3G9	CA
Certificate #:					
Application Year:	00				
Issue Date:	9/5/00				
Approval Type:	Industrial air				
Status:	Cancelled				
Application Type:	New Certificate of Approval				

Map Key	Number of Records	Direction/ Distance (m)	Elevation (m)	Site	DB
Client Name::		1362983 Ontario Ltd.			
Client Address::		360 Bloor St, west			
Client City::		Toronto			
Client Postal Code::					
Project Description::		One exhaust vent discharging to the atmosphere to remove the exhaust gases i.e. particulate matter, SOx, NOx, CO, CO2 From a diesel standby generator. The standby generator is used occasionally (1 hour and 30 minutes per month)			
Contaminants::					
Emission Control::					
321	2 of 5	ESE/240.2	106.8	88 Bloor Street East Toronto ON M4W 3G9	EHS
Postal Code:					
City:					
Address2:					
Address1:					
Provstate:					
Order No.:		20100915039			
Addit. Info Ordered::		Fire Insur. Maps and/or Site Plans			
Report Date:		9/24/2010			
Report Type:		Standard Report			
Search Radius (km):		0.25			
321	3 of 5	ESE/240.2	106.8	2001103 Ontario Inc. 88 Bloor Street East Toronto ON M4W 1A7	GEN
Generator No.:		ON7694462		PO Box No.:	
Status:				Country: Canada	
Approval Years:		2015		Choice of Contact: CO_OFFICIAL	
Contam. Facility:		No		Co Admin:	
MHSW Facility:		No		Phone No. Admin:	
SIC Code:		721111			
SIC Description:		HOTELS			
--Details--					
Waste Code:		243			
Waste Description:		PCBS			
321	4 of 5	ESE/240.2	106.8	Caven Dr James E 88 Bloor St E Toronto ON M4W 3G9	TANK
Permit Date:		9/23/1926			
Permit Type:		BP 99881			
User Type:					
Installation Type::		Fuel oil tank			
Installation Size::					
Installation Config::		1 x fuel oil tank			
No. Tanks Installed::		1			
Units of Measure::					
Value/Tank (\$)::		110			
Capacity(gal)::					
Reference::		CTA Building permits			
Location Desc::					

Map Key	Number of Records	Direction/ Distance (m)	Elevation (m)	Site	DB
321	5 of 5	ESE/240.2	106.8	Caven Dr J G 88 Bloor St E Toronto ON M4W 3G9	TANK
Permit Date:		10/24/1919			
Permit Type:		BP 38590			
User Type:					
Installation Type::		Gasoline tank			
Installation Size::					
Installation Config::		1 x Gasoline tank			
No. Tanks Installed::		1			
Units of Measure::					
Value/Tank (\$)::		25			
Capacity(gal)::					
Reference::		CTA Building permits			
Location Desc::					
322	1 of 1	NNW/240.8	110.6	CONTRACTOR STORM C/B NEAR 18 MCMURRICH ST. (N.O.S.) TORONTO CITY ON M5R 2A2	SPL
Ref No:		121287			
Contaminant Name:					
Contaminant Code:					
Contaminant Limit 1:					
Contam. Limit Freq 1:					
Contaminant UN No 1:					
Contaminant Qty:					
MOE Reported Dt:		11/28/1995			
Health/Env Conseq:					
Incident Dt:		11/20/1995			
Incident Cause:		WASTEWATER DISCHARGE TO WATERCOURSE			
Incident Event:					
Incident Reason:		INTENTIONAL/PLANNED			
Incident Summary:		FULL RECOVERY RECYCLERS: FUEL OIL DUMPED IN STORM SEWER, WORKS CLEANED UP.			
Site Address:					
Site Conc:					
Site Lot:					
Site County/District:					
Site Municipality:		1106			
Site Postal Code:					
Sector Type:					
Source Type:					
Receiving Medium:		WATER			
Receiving Env:					
Environment Impact:		POSSIBLE			
Nature of Impact:		Water course or lake			
SAC Action Class:					
323	1 of 1	S/240.9	108.4	ON	BORE
Borehole ID:		644400			
Use:		Geotechnical/Geological Investigation			
Drill Method::		Power auger			
Easting::		629985			
Location Accuracy::					
Elev. Reliability Note::					
Total Depth m::		3.7			
Township::					
Lot::					
Completion Date::		FEB-1964			
Primary Water Use::		Not Used			
Type:		Borehole			
Status::					
UTM Zone::		17			
Northing::		4836353			
Orig. Ground Elev m::		117			
DEM Ground Elev m::		114			
Primary Name::					
Concession::					
Municipality:					
Static Water Level::		-999.9			
Sec. Water Use::					
--Details--					
Stratum ID:		218507376			
Bottom Depth(m):		1.8			
Top Depth(m):		0.0			
Stratum Desc:		FILL,SAND. LOOSE.			
Stratum ID:		218507377			
Bottom Depth(m):		3.7			
Top Depth(m):		1.8			
Stratum Desc:		TILL,SILT,GRAVEL, SAND. GREY,GLACIAL,VERY DENSE, AGE GLACIAL. 00000010000601500501200			

Map Key	Number of Records	Direction/ Distance (m)	Elevation (m)	Site	DB
324	1 of 1	W/242.4	107.8	ON	WWIS
Well ID: 7276345 Construction Date: Primary Water Use: Sec. Water Use: Final Well Status: Water Type: Casing Material: Audit No: C33235 Tag: A197132 Construction Method: Elevation (m): Elevation Reliability: Depth to Bedrock: Well Depth: Overburden/Bedrock: Pump Rate: Static Water Level: Flowing (Y/N): Flow Rate: Clear/Cloudy:		Data Entry Status: Date Entry is incomplete Data Src: Date Received: 12/5/2016 Selected Flag: 1 Abandonment Rec: Contractor: 7215 Form Version: 8 Owner: Street Name: County: YORK Municipality: TORONTO CITY Site Info: Lot: Concession: Concession Name: Easting NAD83: Northing NAD83: Zone: UTM Reliability:			
Bore Hole Information					
Bore Hole ID: 1006301262 DP2BR: Code OB: Code OB Desc: Open Hole: Elevation: 116.388542 Elevrc: Remarks: Elevrc Desc: Location Source Date: Improvement Location Source: Improvement Location Method: Source Revision Comment: Supplier Comment:		Spatial Status: Cluster Kind: UTMRC: 4 UTMRC Desc: margin of error : 30 m - 100 m Location Method: wwr Org CS: UTM83 Date Completed: 4/11/2016			
325	1 of 1	SSE/242.8	107.8	Gorrie [A D] & Co Ltd 740 Yonge St Toronto ON	TANK
Permit Date: 1924 Permit Type: User Type: Auto sales, oldsmobile Installation Type:: Installation Size:: Installation Config:: No. Tanks Installed:: Units of Measure:: Value/Tank (\$):: Capacity(gal):: Reference:: CTA Toronto City Council Minutes 1924 Appendix A 960 Location Desc:: 740 Yonge St					
326	1 of 3	SE/243.0	107.7	Edwards Robert	TANK

Map Key	Number of Records	Direction/ Distance (m)	Elevation (m)	Site	DB
				17 Hayden St Toronto ON M4Y 2P2	
				Permit Date: 5/10/1928 Permit Type: BP A13413 User Type: Auto livery with gasoline retail? Installation Type:: gasoline tank Installation Size:: Installation Config:: 1 x Gasoline tank No. Tanks Installed:: 1 Units of Measure:: Value/Tank (\$):: 50 Capacity(gal):: Reference:: CTA Building permits Location Desc:: 17-19 Hayden St	
326	2 of 3	SE/243.0	107.7	Packhard Auto Garage 17 Hayden St Toronto ON M4Y 2P2	TANK
				Permit Date: 6/24/1924 Permit Type: BP 80408 User Type: Auto livery with gasoline retail Installation Type:: Gasoline tank Installation Size:: Installation Config:: 1 x Gasoline tank No. Tanks Installed:: 1 Units of Measure:: Value/Tank (\$):: 450 Capacity(gal):: Reference:: CTA Building permits Location Desc::	
326	3 of 3	SE/243.0	107.7	Packhard Auto Garage 17 Hayden St Toronto ON M4Y 2P2	TANK
				Permit Date: 1924 Permit Type: To operate User Type: Auto livery with gasoline retail Installation Type:: Gasoline pump and tank Installation Size:: Installation Config:: 1 x gasoline tank and pump No. Tanks Installed:: 1 Units of Measure:: Value/Tank (\$):: Capacity(gal):: Reference:: TCM 1924 A: 779-80 Location Desc:: 17-19 hayden St	
327	1 of 2	N/244.7	111.8	City of Toronto 861 Yonge St Toronto ON M4W 2H2	TANK
				Permit Date: 4/14/1934 Permit Type: BP A50462 User Type: Municipal government Installation Type:: gasoline tank Installation Size:: Installation Config:: gasoline tank No. Tanks Installed:: 1	

Map Key	Number of Records	Direction/ Distance (m)	Elevation (m)	Site	DB
Units of Measure:: Value/Tank (\$):: 500 Capacity(gal):: Reference:: CTA Building Permits Location Desc:: Northern City Stables					
327	2 of 2	N/244.7	111.8	City of Toronto Works Dept 861 Yonge St Toronto ON M4W 2H2	TANK
Permit Date: 12/1/1924 Permit Type: BP 84653 User Type: Municipal government Installation Type:: Gasoline tank Installation Size:: Installation Config:: 1 x Gasoline tank No. Tanks Installed:: 1 Units of Measure:: Value/Tank (\$):: 200 Capacity(gal):: Reference:: CTA Building permits Location Desc::					
328	1 of 2	ESE/245.0	107.7	55 Bloor Street TORONTO ON	EHS
Postal Code: City: Address2: Address1: Provstate: Order No.: 20040810026w Addit. Info Ordered:: Report Date: 8/10/04 Report Type: Online Mapless Search Radius (km): 0.25					
328	2 of 2	ESE/245.0	107.7	Cineplex Theaters 55 Bloor Street Toronto ON	GEN
Generator No.: ON5252677 Status: Approval Years: 2012 Contam. Facility: MHSW Facility: SIC Code: 713990 SIC Description: All Other Amusement and Recreation Industries PO Box No.: Country: Choice of Contact: Co Admin: Phone No. Admin:					
329	1 of 2	W/245.9	107.8	PANINARO PIZZA & PASTA PLACE INC. 84 YORKVILLE AVENUE, PT. LOT 8 TORONTO CITY ON M5R 1B9	CA
Certificate #: 8-3598-95-006 Application Year: 95 Issue Date: 11/6/95 Approval Type: Industrial air Status: Approved Application Type:					

Map Key	Number of Records	Direction/ Distance (m)	Elevation (m)	Site	DB
Client Name:: Client Address:: Client City:: Client Postal Code:: Project Description:: COMMERCIAL KITCHEN EXHAUST HOOD Contaminants:: Other Organic Compounds Emission Control:: No Controls					
329	2 of 2	W/245.9	107.8	84 Yorkville Rd Toronto ON	SPL
Ref No: 4206-9FLMA9 Contaminant Name: DOUSE WATER (PARTICULATE CONTAMINANT) Contaminant Code: 46 Contaminant Limit 1: Contam. Limit Freq 1: Contaminant UN No 1: Contaminant Qty: 0 other - see incident description MOE Reported Dt: 2014/01/22 Health/Env Conseq: Incident Dt: 2014/01/22 Incident Cause: Fire/Explosion Incident Event: Incident Reason: Unknown / N/A Incident Summary: Commercial Fire from Restaurant and Apt Bldg					
Site Address: 84 Yorkville Rd Site Conc: Site Lot: Site County/District: Site Municipality: Toronto Site Postal Code: Sector Type: Unknown / N/A Source Type: Receiving Medium: Receiving Env: Environment Impact: Confirmed Nature of Impact: Air Pollution; Other Impact(s); Surface Water Pollution SAC Action Class: Air Spills - Fires					
330	1 of 1	SW/246.9	107.8	ON	BORE
Borehole ID: 646840 Use: Geotechnical/Geological Investigation Drill Method:: Boring Easting:: 629715 Location Accuracy:: Elev. Reliability Note:: Total Depth m:: 11.6 Township:: Lot:: Completion Date:: APR-1961 Primary Water Use:: Not Used					
Type: Borehole Status:: UTM Zone:: 17 Northing:: 4836473 Orig. Ground Elev m:: 117 DEM Ground Elev m:: 116 Primary Name:: Concession:: Municipality: Static Water Level:: .4 Sec. Water Use::					
--Details-- Stratum ID: 218516564 Bottom Depth(m): 4.0 Top Depth(m): 0.0 Stratum Desc: SILT,CLAY. LACUSTRINE,DENSE,VARVED, AGE GLACIAL.					
Stratum ID: 218516565 Bottom Depth(m): 11.6 Top Depth(m): 4.0 Stratum Desc: CLAY,SILT. LACUSTRINE,VARVED,AGE GLACIAL,WATER STABLE AT 382.7 FEET. 025 00011					
331	1 of 1	NW/247.2	109.8	SEVENTY-SIX DAVENPORT GP LTD. 76 DAVENPORT ROAD AND 26 MC MURRICH STREET, TORONTO, ONTARIO, M5R 1H3 Toronto ON M5R 1H3	RSC
Reg No: 58711 Prop. ID No: 21195-0054 LT and 21195-0111 LT and 21195-0125 LT					

Map Key	Number of Records	Direction/ Distance (m)	Elevation (m)	Site	DB
RSC Type:				Asmt Roll No:	190405233000200000000 and 190405233002701000003
Current Property Use:	Commercial			Intended Prop Use:	Residential
District Office:	TORONTO			Nm of Qual. Person:	Julie Di Lorenzo
Date Submitted:	6-Aug-09			Stratified (Y/N):	
Date Ack:				Audit (Y/N):	
Date Returned:				Accuracy Estimate:	21 to 100 meters
Cert Date:	24-Jun-09			Mailing Address:	100 Davenport Road, Toronto, Ontario M5R 1H7 Canada
Cert Prop Use No:	No CPU			Telephone:	416-7417207
Restoration Type:				Fax:	416-7417201
Soil Type:				Email:	jdilorenzo@diamantedevelopment.com
Criteria:					
CPU Issued Sect 1686:	No				
Entire legal prop. (Y/N):	Yes				
Applicable Standards:	Full Depth Site Conditions Standard, with Nonpotable Ground Water, Coarse Textured Soil, for Residential/Parkland/Institutional property use				
Consultant:					
Filing Owner:					
Legal Desc:	LT 4-6 PL 680E TORONTO; PT LT 21 CON 2 FTB TWP OF YORK; PT LT 1-4 PL 255E TORONTO AS IN CT349330; CITY OF TORONTO and LOT 5, AND PART OF LOT 6, PLAN 255E, DESIGNATED AS PART 6, PLAN 66R19665, CITY OF TORONTO ; S/T EASEMENT AS SET OUT IN E488516 and PART OF LANE PL 255E TORONTO, CLOSED BY CITY OF TORONTO BY-LAW NO. 485-2008 (AT1830646), DESIGNATED AS PART 1 ON PLAN 66R-23382, CITY OF TORONTO				
Measurement Method:	Digitized from a satellite image				
Latitude & Latitude:	43.67332720N 79.39027610W (converted from UTM)				
UTM Coordinates:	NAD83 17-629765-4836850				

[332](#)

1 of 1

E/247.9

107.0

ON

BORE

Borehole ID:	654079	Type:	Borehole
Use:	Geotechnical/Geological Investigation	Status:	
Drill Method::	Boring	UTM Zone::	17
Easting::	630205	Northing::	4836603
Location Accuracy::		Orig. Ground Elev m::	117
Elev. Reliability Note::		DEM Ground Elev m::	116
Total Depth m::	-999	Primary Name::	
Township::		Concession::	
Lot::		Municipality:	
Completion Date::	AUG-1965	Static Water Level::	-999.9
Primary Water Use::	Not Used	Sec. Water Use::	
--Details--			
Stratum ID:	218541861	Top Depth(m):	0.0
Bottom Depth(m):	1.2	Stratum Desc:	FILL-FINE TO MEDIUM,SAND. BROWN,LOOSE.
Stratum ID:	218541862	Top Depth(m):	1.2
Bottom Depth(m):	4.6	Stratum Desc:	SAND-FINE TO MEDIUM.BROWN,DENSE.
Stratum ID:	218541863	Top Depth(m):	4.6
Bottom Depth(m):	9.8	Stratum Desc:	CLAY,SILT. GREY,STIFF.
Stratum ID:	218541864	Top Depth(m):	9.8
Bottom Depth(m):	16.2	Stratum Desc:	SAND-FINE TO MEDIUM.GREY,VERY DENSE.
Stratum ID:	218541865	Top Depth(m):	16.2
Bottom Depth(m):	25.9	Stratum Desc:	SILT,SAND-MEDIUM. GREY,VERY DENSE.
Stratum ID:	218541866	Top Depth(m):	25.9
Bottom Depth(m):	30.5	Stratum Desc:	SAND-MEDIUM,SILT, GRAVEL-MEDIUM. GREY,VERY DENSE.

Map Key	Number of Records	Direction/ Distance (m)	Elevation (m)	Site	DB
Stratum ID: Bottom Depth(m):	218541867 36.3			Top Depth(m): Stratum Desc:	30.5 SAND-MEDIUM,SILT. GREY,VERY DENSE.
Stratum ID: Bottom Depth(m):	218541868 37.8			Top Depth(m): Stratum Desc:	36.3 TILL,CLAY,SHALE. GREY,VERY DENSE.
Stratum ID: Bottom Depth(m):	218541869			Top Depth(m): Stratum Desc:	37.8 BEDROCK,SHALE,CLAY. GREY,SOFT. 00000004000400280015002200320089005300 86008500960100012501190050

333	1 of 13	S/248.2	108.7	44 Charles Street West Toronto ON	EHS
Postal Code:					
City:					
Address2:					
Address1:					
Provstate:					
Order No.:	20111024036				
Addit. Info Ordered::					
Report Date:	11/1/2011				
Report Type:	Standard Report				
Search Radius (km):	0.25				

333	2 of 13	S/248.2	108.7	Manufacturing life Insurance 44 Charles St west Toronto ON M4Y-1R8	GEN
Generator No.:	ON6516438				
Status:					
Approval Years:	2016				
Contam. Facility:	No				
MHSW Facility:	No				
SIC Code:	561210				
SIC Description:	FACILITIES SUPPORT SERVICES				
--Details--					
Waste Code:	212				
Waste Description:	ALIPHATIC SOLVENTS				
Waste Code:	270				
Waste Description:	OTHER SPECIFIED ORGANICS				

333	3 of 13	S/248.2	108.7	Manufacturing life Insurance 44 Charles St west Toronto ON M4Y-1R8	GEN
Generator No.:	ON6516438				
Status:					
Approval Years:	2015				
Contam. Facility:	No				
MHSW Facility:	No				
SIC Code:	561210				
SIC Description:	FACILITIES SUPPORT SERVICES				
--Details--					
Waste Code:	270				

Map Key	Number of Records	Direction/ Distance (m)	Elevation (m)	Site	DB
Waste Description:		OTHER SPECIFIED ORGANICS			
333	4 of 13	S/248.2	108.7	P.I.M.S. 44 CHARLES STREET WEST C/O P.O. BOX 4809 TORONTO ON M4Y 1R8	GEN
Generator No.:	RR0750			PO Box No.:	
Status:				Country:	
Approval Years:	86			Choice of Contact:	
Contam. Facility:				Co Admin:	
MHSW Facility:				Phone No. Admin:	
SIC Code:	060				
SIC Description:					
333	5 of 13	S/248.2	108.7	TORONTO HYDRO 38-540 44 CHARLES ST. W. VAULT #4800 C/O 14 CARLTON STREET TORONTO ON M5B 1K5	GEN
Generator No.:	ON0173239			PO Box No.:	
Status:				Country:	
Approval Years:	92,93,94,95,96,97			Choice of Contact:	
Contam. Facility:				Co Admin:	
MHSW Facility:				Phone No. Admin:	
SIC Code:	4911				
SIC Description:	ELECT. POWER SYS.				
--Details--					
Waste Code:	243				
Waste Description:	PCB'S				
333	6 of 13	S/248.2	108.7	TORONTO HYDRO 44 CHARLES ST. W. VAULT #4800 C/O 14 CARLTON ST. TORONTO ON M5B 1K5	GEN
Generator No.:	ON0173239			PO Box No.:	
Status:				Country:	
Approval Years:	88,89,90			Choice of Contact:	
Contam. Facility:				Co Admin:	
MHSW Facility:				Phone No. Admin:	
SIC Code:	4911				
SIC Description:	ELECT. POWER SYS.				
333	7 of 13	S/248.2	108.7	TORONTO HYDRO 44 CHARLES STREET WEST VAULT #4800 TORONTO ON	GEN
Generator No.:	ON0173239			PO Box No.:	
Status:				Country:	
Approval Years:	98			Choice of Contact:	
Contam. Facility:				Co Admin:	
MHSW Facility:				Phone No. Admin:	
SIC Code:	4911				
SIC Description:	ELECT. POWER SYS.				

--Details--

Map Key	Number of Records	Direction/ Distance (m)	Elevation (m)	Site	DB
Waste Code:		243			
Waste Description:		PCB'S			
333	8 of 13	S/248.2	108.7	MANULIFE 44 Charles Street West Toronto ON M4Y1R7	NPRI
Longitude:					
NPRI #:		8800000939			
Year:		2004			
Latitude:					
--Details--					
Units:		tonnes			
Air:					
Water:					
Substances Released:		Nitrogen oxides (expressed as NO2)			
Land:					
Units:		tonnes			
Air:					
Water:					
Substances Released:		Sulphur dioxide			
Land:					
Units:		tonnes			
Air:					
Water:					
Substances Released:		HFC-134a Hydrofluorocarbon			
Land:					
333	9 of 13	S/248.2	108.7	P.I.M.S. 44 CHARLES STREET WEST C/O P.O. BOX 4809 TORONTO ON M4Y 1R8	REC
Rec Op Div:					
Co Admin:					
Phone No Admin:					
Rec Div:					
Rec Op Name:					
Choice of Contact:					
Site Bldg:					
Site PO Box:					
Receiver #::		RR0750			
Facility Type:		MISCELLANEOUS			
Approval Yrs::		86,87,88,89,90,92,06,07,08			
--Details--					
Waste Code:		252			
Waste Description:		WASTE OILS & LUBRICANTS			
333	10 of 13	S/248.2	108.7	ROYAL COPENHAGEN 44 CHARLES ST W SUITE 4504 TORONTO ON M4Y 1R8	SCT
Established:		1978			
Plant Size (ft²):		0			
Employment:		1			

Map Key	Number of Records	Direction/ Distance (m)	Elevation (m)	Site	DB
--Details--					
Description:				GLASS PRODUCTS, MADE OF PURCHASED GLASS	
SIC/NAICS Code:				3231	
Description:				FINE EARTHENWARE (WHITEWARE) TABLE AND KITCHEN ARTICLES	
SIC/NAICS Code:				3263	
Description:				NONDURABLE GOODS, NOT ELSEWHERE CLASSIFIED	
SIC/NAICS Code:				5199	
Description:				MANUFACTURING INDUSTRIES, NOT ELSEWHERE CLASSIFIED	
SIC/NAICS Code:				3999	
333	11 of 13	S/248.2	108.7	Cdn Book Review Annual-Lib 44 Charles St W Suite 3205 Toronto ON M4Y 1R8	SCT
Established:				1975	
Plant Size (ft²):				3	
Employment:					
--Details--					
Description:				Directory and Mailing List Publishers	
SIC/NAICS Code:				511140	
Description:				Libraries	
SIC/NAICS Code:				519121	
333	12 of 13	S/248.2	108.7	Children's Literature - 44 Charles St W Suite 3205 Toronto ON M4Y 1R8	SCT
Established:				1975	
Plant Size (ft²):					
Employment:					
--Details--					
Description:				Book Publishers	
SIC/NAICS Code:				511130	
333	13 of 13	S/248.2	108.7	SonicBoomerang Inc. 44 Charles St W Suite 2807 Toronto ON M4Y 1R7	SCT
Established:				2000	
Plant Size (ft²):					
Employment:				6	
--Details--					
Description:				Software Publishers	
SIC/NAICS Code:				511210	
Description:				Computer Systems Design and Related Services	
SIC/NAICS Code:				541510	

Map Key	Number of Records	Direction/ Distance (m)	Elevation (m)	Site	DB
334	1 of 14	SSE/248.4	108.2	2286880 Ontario Inc. 730 Yonge Street, Unit 2 Toronto ON M4Y 2B7	GEN
Generator No.:	ON9733948			PO Box No.:	
Status:				Country:	Canada
Approval Years:	2014			Choice of Contact:	CO_OFFICIAL
Contam. Facility:	No			Co Admin:	
MHSW Facility:	No			Phone No. Admin:	
SIC Code:	812320				
SIC Description:	DRY CLEANING AND LAUNDRY SERVICES (EXCEPT COIN-OPERATED)				
--Details--					
Waste Code:	241				
Waste Description:	HALOGENATED SOLVENTS				
334	2 of 14	SSE/248.4	108.2	Golden Hanger Cleaners Corporation 730 Yonge Street, Unit #2 Toronto ON M4Y 2B7	GEN
Generator No.:	ON7330090			PO Box No.:	
Status:				Country:	
Approval Years:	04,05			Choice of Contact:	
Contam. Facility:				Co Admin:	
MHSW Facility:				Phone No. Admin:	
SIC Code:	812320				
SIC Description:	Dry Cleaning and Laundry Services (except Coin-Operated)				
--Details--					
Waste Code:	241				
Waste Description:	HALOGENATED SOLVENTS				
334	3 of 14	SSE/248.4	108.2	2286880 Ontario Inc. 730 Yonge Street, Unit 2 Toronto ON M4Y 2B7	GEN
Generator No.:	ON9733948			PO Box No.:	
Status:				Country:	
Approval Years:	2011			Choice of Contact:	
Contam. Facility:				Co Admin:	
MHSW Facility:				Phone No. Admin:	
SIC Code:	812320				
SIC Description:					
334	4 of 14	SSE/248.4	108.2	GOLDEN HANGER CLEANER 2-730 YONGE STREET TORONTO ON M4Y 2B7	GEN
Generator No.:	ON3561173			PO Box No.:	
Status:				Country:	
Approval Years:	2010			Choice of Contact:	
Contam. Facility:				Co Admin:	
MHSW Facility:				Phone No. Admin:	
SIC Code:	812320				
SIC Description:	Dry Cleaning and Laundry Services (except Coin-Operated)				
--Details--					
Waste Code:	241				

Map Key	Number of Records	Direction/ Distance (m)	Elevation (m)	Site	DB
Waste Description:		HALOGENATED SOLVENTS			
334	5 of 14	SSE/248.4	108.2	2286880 Ontario Inc. 730 Yonge Street, Unit 2 Toronto ON	GEN
Generator No.:	ON9733948			PO Box No.:	
Status:				Country:	
Approval Years:	2013			Choice of Contact:	
Contam. Facility:				Co Admin:	
MHSW Facility:				Phone No. Admin:	
SIC Code:	812320				
SIC Description:	DRY CLEANING AND LAUNDRY SERVICES (EXCEPT COIN-OPERATED)				
--Details--					
Waste Code:	241				
Waste Description:	HALOGENATED SOLVENTS				
334	6 of 14	SSE/248.4	108.2	Golden Hanger Cleaners 730 Yonge Street Toronto ON	GEN
Generator No.:	ON9310083			PO Box No.:	
Status:				Country:	
Approval Years:	2011			Choice of Contact:	
Contam. Facility:				Co Admin:	
MHSW Facility:				Phone No. Admin:	
SIC Code:	812320				
SIC Description:					
334	7 of 14	SSE/248.4	108.2	2573179 Ontario Inc. 730 Yonge Street, Unit 2 Toronto ON M4Y 2B7	GEN
Generator No.:	ON9733948			PO Box No.:	
Status:				Country:	Canada
Approval Years:	2016			Choice of Contact:	CO_OFFICIAL
Contam. Facility:	No			Co Admin:	
MHSW Facility:	No			Phone No. Admin:	
SIC Code:	812320				
SIC Description:	DRY CLEANING AND LAUNDRY SERVICES (EXCEPT COIN-OPERATED)				
--Details--					
Waste Code:	241				
Waste Description:	HALOGENATED SOLVENTS				
334	8 of 14	SSE/248.4	108.2	2573179 Ontario Inc. 730 Yonge Street, Unit 2 Toronto ON M4Y 2B7	GEN
Generator No.:	ON9733948			PO Box No.:	
Status:	Registered			Country:	Canada
Approval Years:	As of Jun 2017			Choice of Contact:	
Contam. Facility:				Co Admin:	
MHSW Facility:				Phone No. Admin:	
SIC Code:					
SIC Description:					

Map Key	Number of Records	Direction/ Distance (m)	Elevation (m)	Site	DB
---------	-------------------	----------------------------	------------------	------	----

--Details--

Waste Code: 241 H
Waste Description: Halogenated solvents and residues

[334](#) 9 of 14 **SSE/248.4** **108.2** **2286880 Ontario Inc.
730 Yonge Street, Unit 2
Toronto ON M4Y 2B7** **GEN**

Generator No.:	ON9733948	PO Box No.:	
Status:		Country:	Canada
Approval Years:	2015	Choice of Contact:	CO_OFFICIAL
Contam. Facility:	No	Co Admin:	
MHSW Facility:	No	Phone No. Admin:	
SIC Code:	812320		
SIC Description:	DRY CLEANING AND LAUNDRY SERVICES (EXCEPT COIN-OPERATED)		

--Details--

Waste Code: 241
Waste Description: HALOGENATED SOLVENTS

[334](#) 10 of 14 **SSE/248.4** **108.2** **1681800 Ont. Ltd.
730 Yonge Street Unit #2
Toronto ON M4Y 2B7** **GEN**

Generator No.:	ON3174145	PO Box No.:	
Status:		Country:	
Approval Years:	06	Choice of Contact:	
Contam. Facility:		Co Admin:	
MHSW Facility:		Phone No. Admin:	
SIC Code:	812320		
SIC Description:	Dry Cleaning and Laundry Services (except Coin-Ope		

--Details--

Waste Code: 241
Waste Description: HALOGENATED SOLVENTS

[334](#) 11 of 14 **SSE/248.4** **108.2** **2286880 Ontario Inc.
730 Yonge Street, Unit 2
Toronto ON M4Y 2B7** **GEN**

Generator No.:	ON9733948	PO Box No.:	
Status:		Country:	
Approval Years:	2012	Choice of Contact:	
Contam. Facility:		Co Admin:	
MHSW Facility:		Phone No. Admin:	
SIC Code:	812320		
SIC Description:	Dry Cleaning and Laundry Services (except Coin-Operated)		

[334](#) 12 of 14 **SSE/248.4** **108.2** **PLATIS CUSTOM CLEANER
730 YONGE STREET
TORONTO ON M4Y 2B7** **GEN**

Generator No.:	ON2600100	PO Box No.:	
Status:		Country:	
Approval Years:	00,01,02,03,04	Choice of Contact:	

Map Key	Number of Records	Direction/ Distance (m)	Elevation (m)	Site	DB
Contam. Facility: MHSW Facility: SIC Code: SIC Description:	9721	POWER LAUND./CLEANERS		Co Admin: Phone No. Admin:	
--Details--					
Waste Code: Waste Description:	241	HALOGENATED SOLVENTS			
334	13 of 14	SSE/248.4	108.2	Ontario Psychological Assoc. 730 Yonge St Suite 221 Toronto ON M4Y 2B7	SCT
Established: Plant Size (ft²): Employment:		01-DEC-47			
--Details--					
Description: SIC/NAICS Code:		Professional Organizations 813920			
334	14 of 14	SSE/248.4	108.2	Captain Copy Inc. 730 Yonge St Unit 1 Toronto ON M4Y 2B7	SCT
Established: Plant Size (ft²): Employment:					
--Details--					
Description: SIC/NAICS Code:		Support Activities for Printing 323120			
Description: SIC/NAICS Code:		Document Preparation Services 561410			
Description: SIC/NAICS Code:		Other Printing 323119			
335	1 of 1	N/248.9	111.8	sunrise academy 869 young st. toronto ON M4W 2H2	GEN
Generator No.: Status: Approval Years: Contam. Facility: MHSW Facility: SIC Code: SIC Description:	ON2201112 04 485410	School and Employee Bus Transportation		PO Box No.: Country: Choice of Contact: Co Admin: Phone No. Admin:	
336	1 of 3	SW/249.7	107.8	TSCC #1519 10 BELLAIR STREET TORONTO ON M5R 3T8	GEN
Generator No.:	ON7387673			PO Box No.:	

Map Key	Number of Records	Direction/ Distance (m)	Elevation (m)	Site	DB
Status: Approval Years: 2014 Contam. Facility: No MHSW Facility: No SIC Code: 531310 SIC Description: REAL ESTATE PROPERTY MANAGERS					
Country: Canada Choice of Contact: CO_OFFICIAL Co Admin: Phone No. Admin:					
--Details--					
Waste Code: 212					
Waste Description: ALIPHATIC SOLVENTS					
336	2 of 3	SW/249.7	107.8	TSCC #1519 10 BELLAIR STREET TORONTO ON M5R 3T8	GEN
Generator No.: ON7387673 Status: Approval Years: 2015 Contam. Facility: No MHSW Facility: No SIC Code: 531310 SIC Description: REAL ESTATE PROPERTY MANAGERS					
PO Box No.: Country: Canada Choice of Contact: CO_OFFICIAL Co Admin: Phone No. Admin:					
--Details--					
Waste Code: 212					
Waste Description: ALIPHATIC SOLVENTS					
336	3 of 3	SW/249.7	107.8	TSCC #1519 10 BELLAIR STREET TORONTO ON M5R 3T8	GEN
Generator No.: ON7387673 Status: Approval Years: 2016 Contam. Facility: No MHSW Facility: No SIC Code: 531310 SIC Description: REAL ESTATE PROPERTY MANAGERS					
PO Box No.: Country: Canada Choice of Contact: CO_OFFICIAL Co Admin: Phone No. Admin:					
--Details--					
Waste Code: 212					
Waste Description: ALIPHATIC SOLVENTS					
337	1 of 1	SW/250.4	107.8	Guthrie R 6 Bellair St Toronto ON	TANK
Permit Date: 5/5/1924 Permit Type: BP 78716 User Type: Installation Type:: Gasoline tank Installation Size:: Installation Config.: 1 x Gasoline tank No. Tanks Installed:: 1 Units of Measure:: Value/Tank (\$):: 50 Capacity(gal):: Reference:: CTA Building permits					

Map Key	Number of Records	Direction/ Distance (m)	Elevation (m)	Site	DB
<i>Location Desc::</i>					
338	1 of 7	E/251.2	106.8	THE PLAZA II CORPORATION 90 BLOOR ST E TORONTO ON M4W 1A7	EASR
Approval No:		R-002-1307314636			
Project Type:		Standby Power System			
Date:		2013-02-15			
Status:		REGISTERED			
Longitude:		-79.384550000000004			
Latitude:		43.670765000000003			
Record Type:		EASR			
PDF URL:		http://www.accessenvironment.ene.gov.on.ca/AEWeb/ae/ViewDocument.action?documentRefID=2738			
338	2 of 7	E/251.2	106.8	THE PLAZA II CORPORATION 90 BLOOR ST E TORONTO ON M4W 1A7	EASR
Approval No:		R-003-2307271212			
Project Type:		Heating System			
Date:		2013-02-15			
Status:		REGISTERED			
Longitude:		-79.384550000000004			
Latitude:		43.670765000000003			
Record Type:		EASR			
PDF URL:		http://www.accessenvironment.ene.gov.on.ca/AEWeb/ae/ViewDocument.action?documentRefID=2737			
338	3 of 7	E/251.2	106.8	90 Bloor St E Toronto ON M4W 1A7	EHS
Postal Code:					
City:					
Address2:					
Address1:					
Provstate:					
Order No.:		20121120032			
Addit. Info Ordered::					
Report Date:		29-NOV-12			
Report Type:		Standard Report			
Search Radius (km):		.25			
338	4 of 7	E/251.2	106.8	THE PLAZA II CORPERATION 90 BLOOR STREET EAST TORONTO ON M4W 1A7	GEN
Generator No.:		ON9903005		PO Box No.:	
Status:				Country:	
Approval Years:		2011		Choice of Contact:	
Contam. Facility:				Co Admin:	
MHSW Facility:				Phone No. Admin:	
SIC Code:		721111			
SIC Description:		Hotels			
--Details--					
Waste Code:		331			
Waste Description:		WASTE COMPRESSED GASES			

Map Key	Number of Records	Direction/ Distance (m)	Elevation (m)	Site	DB
Waste Code:		269			
Waste Description:		NON-HALOGENATED PESTICIDES			
Waste Code:		263			
Waste Description:		ORGANIC LABORATORY CHEMICALS			
Waste Code:		262			
Waste Description:		DETERGENTS/SOAPS			
Waste Code:		145			
Waste Description:		PAINT/PIGMENT/COATING RESIDUES			
Waste Code:		148			
Waste Description:		INORGANIC LABORATORY CHEMICALS			

338	5 of 7	E/251.2	106.8	THE PLAZA II CORPERATION 90 BLOOR STREET EAST TORONTO ON M4W 1A7	GEN
Generator No.:	ON9903005			PO Box No.:	
Status:				Country:	
Approval Years:	2010			Choice of Contact:	
Contam. Facility:				Co Admin:	
MHSW Facility:				Phone No. Admin:	
SIC Code:	721111				
SIC Description:	Hotels				

--Details--

Waste Code:	148				
Waste Description:	INORGANIC LABORATORY CHEMICALS				
Waste Code:	269				
Waste Description:	NON-HALOGENATED PESTICIDES				
Waste Code:	331				
Waste Description:	WASTE COMPRESSED GASES				
Waste Code:	263				
Waste Description:	ORGANIC LABORATORY CHEMICALS				
Waste Code:	145				
Waste Description:	PAINT/PIGMENT/COATING RESIDUES				
Waste Code:	262				
Waste Description:	DETERGENTS/SOAPS				

338	6 of 7	E/251.2	106.8	PLAZA II HOTEL ENGINEERING DEPT. 90 BLOOR ST. E. TORONTO ON M4W 1A7	GEN
Generator No.:	ON0202700			PO Box No.:	
Status:				Country:	
Approval Years:	86,87,88,89,90,92,93,94			Choice of Contact:	
Contam. Facility:				Co Admin:	
MHSW Facility:				Phone No. Admin:	
SIC Code:	0000				
SIC Description:	*** NOT DEFINED ***				

338	7 of 7	E/251.2	106.8	HOTEL/MOTEL	SPL
---------------------	--------	---------	-------	-------------	-----

Map Key	Number of Records	Direction/ Distance (m)	Elevation (m)	Site	DB
				90 BLOOR STREET EAST, TORONTO (N.O.S.) TORONTO CITY ON M4W 1A7	
Ref No:	52404			Site Address:	
Contaminant Name:				Site Conc:	
Contaminant Code:				Site Lot:	
Contaminant Limit 1:				Site County/District:	
Contam. Limit Freq 1:				Site Municipality:	01106
Contaminant UN No 1:				Site Postal Code:	
Contaminant Qty:				Sector Type:	
MOE Reported Dt:	6/15/1991			Source Type:	
Health/Env Conseq:				Receiving Medium:	LAND / WATER
Incident Dt:	6/15/1991			Receiving Env:	
Incident Cause:	ABOVE-GROUND TANK LEAK			Environment Impact:	POSSIBLE
Incident Event:				Nature of Impact:	Water course or lake
Incident Reason:	UNKNOWN			SAC Action Class:	
Incident Summary:	PLAZA II HOTEL -100 LIT. SPILL OF DIESEL FUEL TO GROUND AND SEWER.				

339	1 of 1	SW/251.8	107.8	Tiffany & Co 85 Bloor St Toronto ON	GEN
Generator No.:	ON8547604			PO Box No.:	
Status:				Country:	
Approval Years:	2013			Choice of Contact:	
Contam. Facility:				Co Admin:	
MHSW Facility:				Phone No. Admin:	
SIC Code:	452112				
SIC Description:					
--Details--					
Waste Code:	262				
Waste Description:	DETERGENTS/SOAPS				
Waste Code:	331				
Waste Description:	WASTE COMPRESSED GASES				
Waste Code:	112				
Waste Description:	ACID WASTE - HEAVY METALS				
Waste Code:	146				
Waste Description:	OTHER SPECIFIED INORGANICS				

340	1 of 2	SW/254.5	107.8	TSCC 1519 10 Bellair Street Toronto ON M5R 3T8	GEN
Generator No.:	ON8730029			PO Box No.:	
Status:				Country:	
Approval Years:	05			Choice of Contact:	
Contam. Facility:				Co Admin:	
MHSW Facility:				Phone No. Admin:	
SIC Code:	236110				
SIC Description:	Residential Building Construction				
--Details--					
Waste Code:	212				
Waste Description:	ALIPHATIC SOLVENTS				

Map Key	Number of Records	Direction/ Distance (m)	Elevation (m)	Site	DB
340	2 of 2	SW/254.5	107.8	TSCC #1519 10 BELLAIR STREET TORONTO ON	GEN
Generator No.:	ON7387673			PO Box No.:	
Status:				Country:	
Approval Years:	2013			Choice of Contact:	
Contam. Facility:				Co Admin:	
MHSW Facility:				Phone No. Admin:	
SIC Code:	531310				
SIC Description:	REAL ESTATE PROPERTY MANAGERS				
--Details--					
Waste Code:	212				
Waste Description:	ALIPHATIC SOLVENTS				
341	1 of 11	N/254.6	111.5	Oxford College of Arts, Business & Technology 869 Yonge St Toronto ON M4W2H2	GEN
Generator No.:	ON5570001			PO Box No.:	
Status:				Country:	Canada
Approval Years:	2016			Choice of Contact:	CO_OFFICIAL
Contam. Facility:	No			Co Admin:	Karina Mercado
MHSW Facility:	No			Phone No. Admin:	416-907-2571 Ext.
SIC Code:	611510, 611690				
SIC Description:	TECHNICAL AND TRADE SCHOOLS, ALL OTHER SCHOOLS AND INSTRUCTION				
--Details--					
Waste Code:	312				
Waste Description:	PATHOLOGICAL WASTES				
Waste Code:	131				
Waste Description:	NEUTRALIZED WASTES - HEAVY METALS				
Waste Code:	264				
Waste Description:	PHOTOPROCESSING WASTES				
Waste Code:	148				
Waste Description:	INORGANIC LABORATORY CHEMICALS				
341	2 of 11	N/254.6	111.5	Trillium College Inc. 869 Yonge St Toronto ON M4W2H2	GEN
Generator No.:	ON5570001			PO Box No.:	
Status:				Country:	Canada
Approval Years:	2015			Choice of Contact:	CO_OFFICIAL
Contam. Facility:	No			Co Admin:	Karina Mercado
MHSW Facility:	No			Phone No. Admin:	905-448-4130 Ext.520
SIC Code:	611510, 611690				
SIC Description:	TECHNICAL AND TRADE SCHOOLS, ALL OTHER SCHOOLS AND INSTRUCTION				
--Details--					
Waste Code:	264				
Waste Description:	PHOTOPROCESSING WASTES				
Waste Code:	131				
Waste Description:	NEUTRALIZED WASTES - HEAVY METALS				

Map Key	Number of Records	Direction/ Distance (m)	Elevation (m)	Site	DB
341	5 of 11	N/254.6	111.5	Trillium College Inc. 869 Yonge St Toronto ON	GEN
Generator No.:	ON5570001			PO Box No.:	
Status:				Country:	
Approval Years:	2013			Choice of Contact:	
Contam. Facility:				Co Admin:	
MHSW Facility:				Phone No. Admin:	
SIC Code:	611510, 611690				
SIC Description:	TECHNICAL AND TRADE SCHOOLS, ALL OTHER SCHOOLS AND INSTRUCTION				
--Details--					
Waste Code:	148				
Waste Description:	INORGANIC LABORATORY CHEMICALS				
Waste Code:	264				
Waste Description:	PHOTOPROCESSING WASTES				
Waste Code:	312				
Waste Description:	PATHOLOGICAL WASTES				
Waste Code:	131				
Waste Description:	NEUTRALIZED WASTES - HEAVY METALS				
341	6 of 11	N/254.6	111.5	Trillium College 869 Yonge St Toronto ON M4W 2H2	GEN
Generator No.:	ON9215777			PO Box No.:	
Status:				Country:	
Approval Years:	2010			Choice of Contact:	
Contam. Facility:				Co Admin:	
MHSW Facility:				Phone No. Admin:	
SIC Code:	611690				
SIC Description:	All Other Schools and Instruction				
--Details--					
Waste Code:	312				
Waste Description:	PATHOLOGICAL WASTES				
341	7 of 11	N/254.6	111.5	IMMUNOLOGY DIAGNOSTIC LAB LTD 21-036 869 YONGE ST. SUITE 103 TORONTO ON M4W 2H2	GEN
Generator No.:	ON0200000			PO Box No.:	
Status:				Country:	
Approval Years:	92,93,94,95,96,97			Choice of Contact:	
Contam. Facility:				Co Admin:	
MHSW Facility:				Phone No. Admin:	
SIC Code:	8681				
SIC Description:	MEDICAL LABORATORIES				
--Details--					
Waste Code:	312				
Waste Description:	PATHOLOGICAL WASTES				

Map Key	Number of Records	Direction/ Distance (m)	Elevation (m)	Site	DB
341	8 of 11	N/254.6	111.5	Trillium College Inc. 869 Yonge St Toronto ON M4W 2H2	GEN
Generator No.:	ON5570001			PO Box No.:	
Status:				Country:	
Approval Years:	2011			Choice of Contact:	
Contam. Facility:				Co Admin:	
MHSW Facility:				Phone No. Admin:	
SIC Code:	611510, 611690				
SIC Description:					
341	9 of 11	N/254.6	111.5	IMMUNOLOGY DIAGNOSTIC LABORATORIES LTD. 869 YONGE STREET_ SUITE 103 TORONTO ON M4W 2H2	GEN
Generator No.:	ON0200000			PO Box No.:	
Status:				Country:	
Approval Years:	98			Choice of Contact:	
Contam. Facility:				Co Admin:	
MHSW Facility:				Phone No. Admin:	
SIC Code:	8681				
SIC Description:	MEDICAL LABORATORIES				
--Details--					
Waste Code:	312				
Waste Description:	PATHOLOGICAL WASTES				
341	10 of 11	N/254.6	111.5	IMMUNOLOGY DIAGNOSTIC LAB LTD 869 YONGE ST. SUITE 103 TORONTO ON M4W 2H2	GEN
Generator No.:	ON0200000			PO Box No.:	
Status:				Country:	
Approval Years:	86,87,88,89,90			Choice of Contact:	
Contam. Facility:				Co Admin:	
MHSW Facility:				Phone No. Admin:	
SIC Code:	8681				
SIC Description:	MEDICAL LABORATORIES				
--Details--					
Waste Code:	312				
Waste Description:	PATHOLOGICAL WASTES				
341	11 of 11	N/254.6	111.5	Trillium College Inc. 869 Yonge St Toronto ON M4W 2H2	GEN
Generator No.:	ON5570001			PO Box No.:	
Status:				Country:	
Approval Years:	2012			Choice of Contact:	
Contam. Facility:				Co Admin:	
MHSW Facility:				Phone No. Admin:	
SIC Code:	611510, 611690				
SIC Description:	Technical and Trade Schools, All Other Schools and Instruction				

Map Key	Number of Records	Direction/ Distance (m)	Elevation (m)	Site	DB
342	1 of 1	ENE/257.5	109.8	93 Collier Street, Toronto ON	INC

Incident No: 532338
Incident ID: 2688770
Attribute Category: FS-Perform L1 Incident Insp
Status Code: Causal Analysis Complete
Incident Location: 93 Collier Street, Toronto - CO Release
Drainage System:
Sub Surface Contam.:
Aff. Prop. Use Water:
Contam. Migrated:
Contact Natural Env.:
Near Body of Water:
Approx. Quant. Rel.:
Equipment Model:
Serial No:
Residential App. Type:
Commercial App. Type:
Industrial App. Type:
Institutional App. Type:
Venting Type:
Vent Connector Mater:
Vent Chimney Mater:
Pipeline Type:
Pipeline Involved:
Pipe Material:
Depth Ground Cover:
Regulator Location:
Regulator Type:
Operation Pressure:
Liquid Prop Make:
Liquid Prop Model:
Liquid Prop Serial No:
Equipment Type:
Cylinder Capacity:
Cylinder Capac. Units:
Cylinder Material Type:
Tank Capacity:
Fuels Occurrence Type: CO Release
Fuel Type Involved: Fuel Oil
Date of Occurrence: 2011/02/14 00:00:00
Time of Occurrence: 13:00:00
Occur Insp Start Date: 2011/02/15 00:00:00
Any Health Impact: No
Any Environmental Impact: No
Was Service Interrupted: No
Was Property Damaged: No
Operation Type Involved: Commercial (e.g. restaurant, business unit, etc)
Enforcement Policy: NULL
Prc Escalation Required: NULL
Task No: 3230823
Notes:
Occurrence Narrative: CONTRACTOR LEFT HAZARDOUS CONDITION
Tank Material Type:
Tank Storage Type:
Tank Location Type:
Pump Flow Rate Capac:
Liquid Prop Notes:

343	1 of 1	SE/259.2	107.8	691 - 693 Yonge Street Toronto ON M4Y 2B2	EHS
---------------------	--------	----------	-------	--	-----

Postal Code:

Map Key	Number of Records	Direction/ Distance (m)	Elevation (m)	Site	DB
City: Address2: Address1: Provstate: Order No.: 20111110005 Addit. Info Ordered:: Report Date: 11/16/2011 Report Type: Custom Report Search Radius (km): 0.25					

344	1 of 1	E/259.4	106.8	ON	BORE
Borehole ID:	632379			Type:	Borehole
Use:	Geotechnical/Geological Investigation			Status::	
Drill Method::	Diamond Drill			UTM Zone::	17
Easting::	630215			Northing::	4836588
Location Accuracy::				Orig. Ground Elev m::	116
Elev. Reliability Note::				DEM Ground Elev m::	116
Total Depth m::	14.2			Primary Name::	
Township::				Concession::	
Lot::				Municipality:	
Completion Date::	1956			Static Water Level::	-999.9
Primary Water Use::	Not Used			Sec. Water Use::	
--Details--					
Stratum ID:	218462422			Top Depth(m):	0.0
Bottom Depth(m):	5.0			Stratum Desc:	SAND. LACUSTRINE,AGE GLACIAL.
Stratum ID:	218462423			Top Depth(m):	5.0
Bottom Depth(m):	10.1			Stratum Desc:	SILT,CLAY. LACUSTRINE,STIFF,AGE GLACIAL.
Stratum ID:	218462424			Top Depth(m):	10.1
Bottom Depth(m):	13.1			Stratum Desc:	SAND. GREY,FLUVIO-GLACIAL,DENSE, AGE GLACIAL.
Stratum ID:	218462425			Top Depth(m):	13.1
Bottom Depth(m):	14.2			Stratum Desc:	CLAY,SILT. GREY,GLACIAL,AGE GLACIAL. 021024037 014 00011 GLA

345	1 of 1	SW/259.5	107.8	85 Bloor St W Toronto ON M5S1M1	EHS
Postal Code:	M5S1M1				
City:	Toronto				
Address2:					
Address1:	85 Bloor St W				
Provstate:	ON				
Order No.:	20151110068				
Addit. Info Ordered::					
Report Date:	16-NOV-15				
Report Type:	Custom Report				
Search Radius (km):	.25				

346	1 of 1	SW/260.8	107.8	ON	BORE
Borehole ID:	644545			Type:	Borehole
Use:	Geotechnical/Geological Investigation			Status::	

Map Key	Number of Records	Direction/ Distance (m)	Elevation (m)	Site	DB
Drill Method::	Diamond Drill			UTM Zone::	17
Easting::	629705			Northing::	4836463
Location Accuracy::				Orig. Ground Elev m::	116
Elev. Reliability Note::				DEM Ground Elev m::	116
Total Depth m::	11.1			Primary Name::	
Township::				Concession::	
Lot::				Municipality:	
Completion Date::	NOV-1956			Static Water Level::	-999.9
Primary Water Use::	Not Used			Sec. Water Use::	
--Details--					
Stratum ID:	218507978			Top Depth(m):	0.0
Bottom Depth(m):	4.3			Stratum Desc:	SAND-MEDIUM. GLACIAL,DENSE,AGE GLACIAL.
Stratum ID:	218507979			Top Depth(m):	4.3
Bottom Depth(m):	11.1			Stratum Desc:	CLAY,SILT,STONES(2)GLACIAL,STIFF,AGE GLACIAL. 024 0000003000140025

347	1 of 1	SSW/261.1	108.8	ON	BORE
Borehole ID:	646817			Type:	Borehole
Use:	Geotechnical/Geological Investigation			Status::	
Drill Method::	Power auger			UTM Zone::	17
Easting::	629815			Northing::	4836363
Location Accuracy::				Orig. Ground Elev m::	115
Elev. Reliability Note::				DEM Ground Elev m::	114
Total Depth m::	21.8			Primary Name::	
Township::				Concession::	
Lot::				Municipality:	
Completion Date::	JAN-1969			Static Water Level::	-999.9
Primary Water Use::	Not Used			Sec. Water Use::	
--Details--					
Stratum ID:	218516455			Top Depth(m):	0.0
Bottom Depth(m):	1.5			Stratum Desc:	FILL,SAND,SILT. BROWN,LOOSE.
Stratum ID:	218516456			Top Depth(m):	1.5
Bottom Depth(m):	4.3			Stratum Desc:	SAND-MEDIUM,SILT. BROWN,FLUVIO-GLACIAL,DENSE, AGE GLACIAL.
Stratum ID:	218516457			Top Depth(m):	4.3
Bottom Depth(m):	7.5			Stratum Desc:	CLAY,SILT. GREY,LACUSTRINE,STIFF, AGE GLACIAL.
Stratum ID:	218516458			Top Depth(m):	7.5
Bottom Depth(m):	7.8			Stratum Desc:	SAND-MEDIUM. GREY,FLUVIO-GLACIAL,DENSE, AGE GLACIAL.
Stratum ID:	218516459			Top Depth(m):	7.8
Bottom Depth(m):	15.1			Stratum Desc:	CLAY,SILT. GREY,LACUSTRINE,STIFF, AGE GLACIAL.
Stratum ID:	218516460			Top Depth(m):	15.1
Bottom Depth(m):	16.2			Stratum Desc:	TILL,SILT,SAND. GREY,GLACIAL,DENSE, AGE GLACIAL.
Stratum ID:	218516461			Top Depth(m):	16.2
Bottom Depth(m):	18.4			Stratum Desc:	SAND-MEDIUM,SILT. GREY,FLUVIO-GLACIAL, VERY DENSE,AGE GLACIAL.
Stratum ID:	218516462			Top Depth(m):	18.4

Map Key	Number of Records	Direction/ Distance (m)	Elevation (m)	Site	DB
Bottom Depth(m):	21.8			Stratum Desc:	TILL,SAND,SILT. GREY,GLACIAL,VERY DENSE, AGE GLACIAL. 008 008 029
348	1 of 1	SSE/263.3	108.7	ON	BORE
Borehole ID:	638452			Type:	Borehole
Use:	Geotechnical/Geological Investigation			Status::	
Drill Method::	Power auger			UTM Zone::	17
Easting::	630035			Northing::	4836343
Location Accuracy::				Orig. Ground Elev m::	114
Elev. Reliability Note::				DEM Ground Elev m::	114
Total Depth m::	16.8			Primary Name::	
Township::				Concession::	
Lot::				Municipality:	
Completion Date::	FEB-1967			Static Water Level::	1.2
Primary Water Use::	Not Used			Sec. Water Use::	
--Details--					
Stratum ID:	218484632			Top Depth(m):	0.0
Bottom Depth(m):	1.7			Stratum Desc:	FILL,SAND-MEDIUM.
Stratum ID:	218484633			Top Depth(m):	1.7
Bottom Depth(m):	4.0			Stratum Desc:	SAND-MEDIUM. BROWN,GLACIAL,DENSE, AGE GLACIAL, WATER STABLE AT 373.0 FEET.
Stratum ID:	218484634			Top Depth(m):	4.0
Bottom Depth(m):	16.8			Stratum Desc:	TILL,SILT,TILL, GRAVEL. GREY,GLACIAL,HARD,AGE GLACIAL.00000010000551100013003400023 015
349	1 of 4	WSW/264.0	107.8	AXIspa 87 Yorkville Avenue Toronto ON	GEN
Generator No.:	ON3535808			PO Box No.:	
Status:				Country:	
Approval Years:	2012			Choice of Contact:	
Contam. Facility:				Co Admin:	
MHSW Facility:				Phone No. Admin:	
SIC Code:	323119				
SIC Description:	Other Printing				
349	2 of 4	WSW/264.0	107.8	AXIspa 87 Yorkville Avenue Toronto ON M5R 3K5	GEN
Generator No.:	ON3535808			PO Box No.:	
Status:				Country:	Canada
Approval Years:	2014			Choice of Contact:	CO_OFFICIAL
Contam. Facility:	No			Co Admin:	
MHSW Facility:	No			Phone No. Admin:	
SIC Code:	323119				
SIC Description:	OTHER PRINTING				

--Details--

Map Key	Number of Records	Direction/ Distance (m)	Elevation (m)	Site	DB
<hr/>					
Waste Code:		213			
Waste Description:		PETROLEUM DISTILLATES			
Waste Code:		212			
Waste Description:		ALIPHATIC SOLVENTS			
<hr/>					
349	3 of 4	WSW/264.0	107.8	AXIspa 87 Yorkville Avenue Toronto ON	GEN
Generator No.:	ON3535808			PO Box No.:	
Status:				Country:	
Approval Years:	2013			Choice of Contact:	
Contam. Facility:				Co Admin:	
MHSW Facility:				Phone No. Admin:	
SIC Code:	323119				
SIC Description:	OTHER PRINTING				
<hr/>					
--Details--					
Waste Code:		213			
Waste Description:		PETROLEUM DISTILLATES			
Waste Code:		212			
Waste Description:		ALIPHATIC SOLVENTS			
<hr/>					
349	4 of 4	WSW/264.0	107.8	AXIspa 87 Yorkville Avenue Toronto ON M5R 3K5	GEN
Generator No.:	ON3535808			PO Box No.:	
Status:				Country:	Canada
Approval Years:	2015			Choice of Contact:	CO_OFFICIAL
Contam. Facility:	No			Co Admin:	
MHSW Facility:	No			Phone No. Admin:	
SIC Code:	323119				
SIC Description:	OTHER PRINTING				
<hr/>					
--Details--					
Waste Code:		213			
Waste Description:		PETROLEUM DISTILLATES			
Waste Code:		212			
Waste Description:		ALIPHATIC SOLVENTS			
<hr/>					
350	1 of 1	SW/264.8	107.8	100 Bloor St W/10 Bellair St Toronto ON	EHS
Postal Code:					
City:					
Address2:					
Address1:					
Provstate:					
Order No.:	20030204004				
Addit. Info Ordered.:	Fire Insur. Maps and/or Site Plans and/or Inspection Reports				
Report Date:	2/12/03				
Report Type:	Complete Report				
Search Radius (km):	0.25				

Map Key	Number of Records	Direction/ Distance (m)	Elevation (m)	Site	DB
351	1 of 1	E/265.3	108.9	18 Gordon Park Road Toronto ON	SPL
Ref No:	6517-A9UQ5K			Site Address:	18 Gordon Park Road
Contaminant Name:	NATURAL GAS (METHANE)			Site Conc:	
Contaminant Code:	35			Site Lot:	
Contaminant Limit 1:				Site County/District:	
Contam. Limit Freq 1:				Site Municipality:	Toronto
Contaminant UN No 1:				Site Postal Code:	
Contaminant Qty:	0 other - see incident description			Sector Type:	Miscellaneous Communal
MOE Reported Dt:	2016/05/11			Source Type:	
Health/Env Conseq:				Receiving Medium:	
Incident Dt:	2016/05/11			Receiving Env:	Air
Incident Cause:				Environment Impact:	
Incident Event:	Leak/Break			Nature of Impact:	
Incident Reason:	Operator/Human Error			SAC Action Class:	TSSA - Fuel Safety Branch - Hydrocarbon Fuel Release/Spill
Incident Summary:	TSSA: FSB 0.5 pl line strike, Made Safe				
352	1 of 1	ESE/265.8	106.9	Hoidge [W H] & Co Ltd 71 Bloor St E Toronto ON M4W 1A9	TANK
Permit Date:	11/24/1933				
Permit Type:	BP A49573				
User Type:					
Installation Type::	FO tanks				
Installation Size::					
Installation Config::	FO tanks				
No. Tanks Installed::	2				
Units of Measure::					
Value/Tank (\$)::	50				
Capacity(gal)::					
Reference::	CTA Building Permits				
Location Desc::	71 Bloor St E				
353	1 of 1	N/266.1	111.4	877 Yonge Street Toronto ON M4W 3M2	EHS
Postal Code:					
City:					
Address2:					
Address1:					
Provstate:					
Order No.:	20100219015				
Addit. Info Ordered::					
Report Date:	2/25/2010				
Report Type:	Custom Report				
Search Radius (km):	0.25				
354	1 of 2	SW/267.6	107.8	BTV Communications Inc. 89 Bloor St W Suite 300 Toronto ON M5S 1M1	SCT
Established:	1981				
Plant Size (ft²):	3000				
Employment:	6				

--Details--

Map Key	Number of Records	Direction/ Distance (m)	Elevation (m)	Site	DB
Description:		Motion Picture and Video Production			
SIC/NAICS Code:		512110			
354	2 of 2	SW/267.6	107.8	Henning Graphic Products Inc. 89 Bloor St W Suite 2510 Toronto ON M5S 1M1	SCT
Established:		1963			
Plant Size (ft²):		50			
Employment:					
--Details--					
Description:		All Other Industrial Machinery Manufacturing			
SIC/NAICS Code:		333299			
Description:		Office Supplies (except Paper) Manufacturing			
SIC/NAICS Code:		339940			
355	1 of 6	SSE/267.7	107.9	University of Toronto Charles St. Student and Family Residence 30 Charles Street Toronto ON M4Y 1R5	GEN
Generator No.:		ON5299095		PO Box No.:	
Status:				Country: Canada	
Approval Years:		2016		Choice of Contact: CO_OFFICIAL	
Contam. Facility:		No		Co Admin:	
MHSW Facility:		No		Phone No. Admin:	
SIC Code:		611310			
SIC Description:		UNIVERSITIES			
--Details--					
Waste Code:		251			
Waste Description:		OIL SKIMMINGS & SLUDGES			
355	2 of 6	SSE/267.7	107.9	University of Toronto Charles St. Student and Family Residence 30 Charles Street Toronto ON M4Y 1R5	GEN
Generator No.:		ON5299095		PO Box No.:	
Status:				Country: Canada	
Approval Years:		2015		Choice of Contact: CO_OFFICIAL	
Contam. Facility:		No		Co Admin:	
MHSW Facility:		No		Phone No. Admin:	
SIC Code:		611310			
SIC Description:		UNIVERSITIES			
--Details--					
Waste Code:		251			
Waste Description:		OIL SKIMMINGS & SLUDGES			
355	3 of 6	SSE/267.7	107.9	University of Toronto Charles St. Student and Family Residence 30 Charles Street Toronto ON M4Y 1R5	GEN

Map Key	Number of Records	Direction/ Distance (m)	Elevation (m)	Site	DB
<p>Generator No.: ON5299095 PO Box No.:</p> <p>Status: Country: Canada</p> <p>Approval Years: 2014 Choice of Contact: CO_OFFICIAL</p> <p>Contam. Facility: No Co Admin:</p> <p>MHSW Facility: No Phone No. Admin:</p> <p>SIC Code: 611310</p> <p>SIC Description: UNIVERSITIES</p>					
--Details--					
Waste Code: 251					
Waste Description: OIL SKIMMINGS & SLUDGES					
355	4 of 6	SSE/267.7	107.9	University of Toronto Charles St. Student and Family Residence 30 Charles Street Toronto ON M4Y 1R5	GEN
<p>Generator No.: ON5299095 PO Box No.:</p> <p>Status: Registered Country: Canada</p> <p>Approval Years: As of Jun 2017 Choice of Contact:</p> <p>Contam. Facility: Co Admin:</p> <p>MHSW Facility: Phone No. Admin:</p> <p>SIC Code:</p> <p>SIC Description:</p>					
--Details--					
Waste Code: 251 L					
Waste Description: Waste oils/sludges (petroleum based)					
355	5 of 6	SSE/267.7	107.9	University of Toronto Charles St. Student and Family Residence 30 Charles Street Toronto ON	GEN
<p>Generator No.: ON5299095 PO Box No.:</p> <p>Status: Country:</p> <p>Approval Years: 2013 Choice of Contact:</p> <p>Contam. Facility: Co Admin:</p> <p>MHSW Facility: Phone No. Admin:</p> <p>SIC Code: 611310</p> <p>SIC Description: UNIVERSITIES</p>					
--Details--					
Waste Code: 251					
Waste Description: OIL SKIMMINGS & SLUDGES					
355	6 of 6	SSE/267.7	107.9	Governing Council of the University of Toronto 30 Charles St. W. Toronto ON M4Y 1R5	GEN
<p>Generator No.: ON1276505 PO Box No.:</p> <p>Status: Country:</p> <p>Approval Years: 05 Choice of Contact:</p> <p>Contam. Facility: Co Admin:</p> <p>MHSW Facility: Phone No. Admin:</p> <p>SIC Code: 611310</p> <p>SIC Description: Universities</p>					

Map Key	Number of Records	Direction/ Distance (m)	Elevation (m)	Site	DB
--Details--					
Waste Code:		251			
Waste Description:		OIL SKIMMINGS & SLUDGES			
356	1 of 1	SE/268.1	108.8	Lick [E N] 26 Hayden St Toronto ON M4Y 1V8	TANK
Permit Date:		1923			
Permit Type:		To install			
User Type:					
Installation Type::		Gasoline tank & pump			
Installation Size::		500			
Installation Config::		1 x 500 gallon tank and pump			
No. Tanks Installed::		1			
Units of Measure::		Imperial gallons			
Value/Tank (\$)::		500			
Capacity(gal)::		TCM 1923 A: 103			
Reference::					
Location Desc::					
357	1 of 1	SSW/268.2	108.8	Bray Nash Motor Co 1152 Bay St Toronto ON M5S 2B4	TANK
Permit Date:		3/17/1932			
Permit Type:		BP A41991			
User Type:		Auto service garage			
Installation Type::		gasoline tank			
Installation Size::					
Installation Config::		gasoline tank			
No. Tanks Installed::		1			
Units of Measure::					
Value/Tank (\$)::		450			
Capacity(gal)::					
Reference::		CTA Building Permits			
Location Desc::		1152 Bay St			
358	1 of 1	WNW/269.0	107.8	92C Scollard Street n/a ON M5R 1G2	EHS
Postal Code:					
City:					
Address2:					
Address1:					
Provstate:					
Order No.:		20070417017w			
Addit. Info Ordered::					
Report Date:		4/17/2007			
Report Type:		CAN - Online Mapless			
Search Radius (km):		0.25			
359	1 of 4	ENE/269.5	109.8	Mood and Anxiety Disorder Inc 32 Park Road Toronto ON M4W2N4	GEN
Generator No.:		ON8272465		PO Box No.:	

Map Key	Number of Records	Direction/ Distance (m)	Elevation (m)	Site	DB
Status: Approval Years: 2016 Contam. Facility: No MHSW Facility: No SIC Code: 621110 SIC Description: OFFICES OF PHYSICIANS Country: Canada Choice of Contact: CO_ADMIN Co Admin: Teresa TC Chaves Phone No. Admin: 4165989344 Ext.229					
--Details--					
Waste Code: 312					
Waste Description: PATHOLOGICAL WASTES					
Waste Code: 261					
Waste Description: PHARMACEUTICALS					
359	2 of 4	ENE/269.5	109.8	Mood and Anxiety Disorder Inc 32 Park Road Toronto ON M4W2N4	GEN
Generator No.: ON8272465 Status: Approval Years: 2014 Contam. Facility: No MHSW Facility: No SIC Code: 621110 SIC Description: OFFICES OF PHYSICIANS PO Box No.: Country: Canada Choice of Contact: CO_ADMIN Co Admin: Teresa TC Chaves Phone No. Admin: 4165989344 Ext.229					
--Details--					
Waste Code: 261					
Waste Description: PHARMACEUTICALS					
359	3 of 4	ENE/269.5	109.8	Mood and Anxiety Disorder Inc 32 Park Road Toronto ON M4W2N4	GEN
Generator No.: ON8272465 Status: Registered Approval Years: As of Jun 2017 Contam. Facility: MHSW Facility: SIC Code: SIC Description: PO Box No.: Country: Canada Choice of Contact: Co Admin: Phone No. Admin:					
--Details--					
Waste Code: 261 A					
Waste Description: Pharmaceuticals					
Waste Code: 312 P					
Waste Description: Pathological wastes					
359	4 of 4	ENE/269.5	109.8	Mood and Anxiety Disorder Inc 32 Park Road Toronto ON M4W2N4	GEN
Generator No.: ON8272465 Status: Approval Years: 2015 Contam. Facility: No MHSW Facility: No PO Box No.: Country: Canada Choice of Contact: CO_ADMIN Co Admin: Teresa TC Chaves Phone No. Admin: 4165989344 Ext.229					

Map Key	Number of Records	Direction/ Distance (m)	Elevation (m)	Site	DB
SIC Code:	621110				
SIC Description:		OFFICES OF PHYSICIANS			
--Details--					
Waste Code:	261				
Waste Description:		PHARMACEUTICALS			
Waste Code:	312				
Waste Description:		PATHOLOGICAL WASTES			

<u>360</u>	1 of 1	SSE/269.9	107.8	ON	BORE
Borehole ID:	638451			Type:	Borehole
Use:	Geotechnical/Geological Investigation			Status::	
Drill Method::	Power auger			UTM Zone::	17
Easting::	630075			Northing::	4836353
Location Accuracy::				Orig. Ground Elev m::	115
Elev. Reliability Note::				DEM Ground Elev m::	114
Total Depth m::	12.7			Primary Name::	
Township::				Concession::	
Lot::				Municipality:	
Completion Date::	FEB-1967			Static Water Level::	-999.9
Primary Water Use::	Not Used			Sec. Water Use::	
--Details--					
Stratum ID:	218484628			Top Depth(m):	0.0
Bottom Depth(m):	2.1			Stratum Desc:	FILL,SAND-MEDIUM, SILT.
Stratum ID:	218484629			Top Depth(m):	2.1
Bottom Depth(m):	3.9			Stratum Desc:	SAND-MEDIUM. BROWN,GLACIAL,DENSE, AGE GLACIAL.
Stratum ID:	218484630			Top Depth(m):	3.9
Bottom Depth(m):	10.0			Stratum Desc:	TILL,SILT,TILL, GRAVEL. GREY,GLACIAL,HARD,AGE GLACIAL.
Stratum ID:	218484631			Top Depth(m):	10.0
Bottom Depth(m):	12.7			Stratum Desc:	CLAY. GREY,GLACIAL,HARD,LAMINATED, AGE GLACIAL. 015 025 00000240006805200128

<u>361</u>	1 of 1	W/270.5	107.8	Media Incite Printing Group 101 Scollard St Toronto ON M5R 1G4	SCT
Established:					
Plant Size (ft²):					
Employment:					
--Details--					
Description:	Quick Printing				
SIC/NAICS Code:	323114				
Description:	Digital Printing				
SIC/NAICS Code:	323115				
Description:	Other Printing				
SIC/NAICS Code:	323119				

Map Key	Number of Records	Direction/ Distance (m)	Elevation (m)	Site	DB
362	1 of 1	ENE/270.9	109.8	TORONTO CITY COLLIER ST./PARK RD. TORONTO CITY ON	CA
Certificate #:		7-0126-93-			
Application Year:		93			
Issue Date:		3/3/1993			
Approval Type:		Municipal water			
Status:		Approved			
Application Type:					
Client Name::					
Client Address::					
Client City::					
Client Postal Code::					
Project Description::					
Contaminants::					
Emission Control::					
363	1 of 1	ENE/271.2	109.9	PARK RD. N. OF CHURCH ST.<UNOFFICIAL> Toronto ON	SPL
Ref No:		5468-62GQJJ		Site Address:	
Contaminant Name:		HYDRAULIC OIL		Site Conc:	
Contaminant Code:		15		Site Lot:	
Contaminant Limit 1:				Site County/District:	
Contam. Limit Freq 1:				Site Municipality: Toronto	
Contaminant UN No 1:				Site Postal Code:	
Contaminant Qty:		30 L		Sector Type: Transport Truck	
MOE Reported Dt:		7/1/2004		Source Type:	
Health/Env Conseq:				Receiving Medium: Land & Water	
Incident Dt:		7/1/2004		Receiving Env:	
Incident Cause:		Pipe Or Hose Leak		Environment Impact: Possible	
Incident Event:				Nature of Impact: Soil Contamination; Surface Water Pollution	
Incident Reason:				SAC Action Class:	
Incident Summary:		30 litres hydraulic oil to road and c/b.			
364	1 of 1	ESE/271.6	106.8	ON	BORE
Borehole ID:		644700		Type: Borehole	
Use:		Geotechnical/Geological Investigation			
Drill Method::		Diamond Drill			
Easting::		630225			
Location Accuracy:					
Elev. Reliability Note::					
Total Depth m::		14.2			
Township::					
Lot::					
Completion Date::		NOV-1956			
Primary Water Use::		Not Used			
--Details--					
Stratum ID:		218508521		Top Depth(m): 0.0	
Bottom Depth(m):		5.0			
		Stratum Desc: SAND-MEDIUM,SILT. BROWN,LACUSTRINE,DENSE, AGE GLACIAL.			
Stratum ID:		218508522		Top Depth(m): 5.0	
Bottom Depth(m):		10.1			
		Stratum Desc: CLAY,SILT,GRAVEL. GREY,GLACIAL,SOFT,AGE GLACIAL,WATER			

Map Key	Number of Records	Direction/ Distance (m)	Elevation (m)	Site	DB
					STABLE AT 381.8 FEET.
Stratum ID: Bottom Depth(m):	218508523 11.4			Top Depth(m): Stratum Desc:	10.1 SAND-MEDIUM,SILT. GREY,LACUSTRINE,DENSE, AGE GLACIAL.
Stratum ID: Bottom Depth(m):	218508524 13.1			Top Depth(m): Stratum Desc:	11.4 SILT,SAND-MEDIUM, GRAVEL. GREY,GLACIAL,HARD,AGE GLACIAL.
Stratum ID: Bottom Depth(m):	218508525 14.2			Top Depth(m): Stratum Desc:	13.1 CLAY,SILT,SAND. GREY,GLACIAL,HARD,AGE GLACIAL. 020025036 015 011 00000200

365	1 of 3	SSE/272.3	107.9	University of Toronto Charles St. Student and Family Residence 30 Charles Street Toronto ON M4Y 1R5	GEN
Generator No.: Status: Approval Years: Contam. Facility: MHSW Facility: SIC Code: SIC Description:	ON5299095 2011 611310 Universities			PO Box No.: Country: Choice of Contact: Co Admin: Phone No. Admin:	
--Details-- Waste Code: Waste Description:	251 OIL SKIMMINGS & SLUDGES				

365	2 of 3	SSE/272.3	107.9	University of Toronto Charles St. Student and Family Residence 30 Charles Street Toronto ON M4Y 1R5	GEN
Generator No.: Status: Approval Years: Contam. Facility: MHSW Facility: SIC Code: SIC Description:	ON5299095 2012 611310 Universities			PO Box No.: Country: Choice of Contact: Co Admin: Phone No. Admin:	
--Details-- Waste Code: Waste Description:	251 OIL SKIMMINGS & SLUDGES				

365	3 of 3	SSE/272.3	107.9	University of Toronto Charles St. Student and Family Residence 30 Charles Street Toronto ON M4Y 1R5	GEN
Generator No.: Status: Approval Years: Contam. Facility: MHSW Facility:	ON5299095 2010 			PO Box No.: Country: Choice of Contact: Co Admin: Phone No. Admin:	

Map Key	Number of Records	Direction/ Distance (m)	Elevation (m)	Site	DB
SIC Code: 611310 SIC Description: Universities					
--Details-- Waste Code: 251 Waste Description: OIL SKIMMINGS & SLUDGES					
366	1 of 1	SW/272.5	107.8	93 Bloor Street West Toronto ON M5S 1M1	EHS
Postal Code: City: Address2: Address1: Provstate: Order No.: 20050728003 Addit. Info Ordered:: Report Date: 8/8/2005 Report Type: Custom Report Search Radius (km): 0.25					
367	1 of 1	W/273.0	107.8	80 - 100 YORKVILLE AVENUE TORONTO ON M5R 2C3	EHS
Postal Code: City: Address2: Address1: Provstate: Order No.: 20090623002 Addit. Info Ordered:: Aerial Photos Report Date: 7/2/2009 Report Type: Standard Select Report Search Radius (km): 0.25					
368	1 of 2	ESE/273.6	108.8	ARTISTAT (OUT-OF-BUSINESS) 30 HAYDEN ST. TORONTO ON M4Y 3B8	03-166 GEN
Generator No.: ON0632300 Status: Approval Years: 92,93,94,95,96,97,98 Contam. Facility: MHSW Facility: SIC Code: 2821 SIC Description: PLATEMAKING, ETC. PO Box No.: Country: Choice of Contact: Co Admin: Phone No. Admin:					
368	2 of 2	ESE/273.6	108.8	ARTISTAT (OUT-OF-BUSINESS) 30 HAYDEN ST. TORONTO ON M4Y 3B8	GEN
Generator No.: ON0632300 Status: Approval Years: 86,87,88,89,90 Contam. Facility: MHSW Facility: SIC Code: 2821 SIC Description: PLATEMAKING, ETC. PO Box No.: Country: Choice of Contact: Co Admin: Phone No. Admin:					

Map Key	Number of Records	Direction/ Distance (m)	Elevation (m)	Site	DB
---------	-------------------	-------------------------	---------------	------	----

--Details--

Waste Code: 264
Waste Description: PHOTOPROCESSING WASTES

369	1 of 1	SSW/274.0	108.8	TORONTO ON	WWIS
---------------------	--------	-----------	-------	------------	------

Well ID:	7138423	Data Entry Status:	
Construction Date:		Data Src:	
Primary Water Use:	Test Hole	Date Received:	1/21/2010
Sec. Water Use:		Selected Flag:	1
Final Well Status:	Monitoring and Test Hole	Abandonment Rec:	
Water Type:		Contractor:	7241
Casing Material:		Form Version:	7
Audit No:	Z108760	Owner:	
Tag:	A089064	Street Name:	77 BLOOR ST W
Construction Method:		County:	YORK
Elevation (m):		Municipality:	TORONTO CITY
Elevation Reliability:		Site Info:	
Depth to Bedrock:		Lot:	
Well Depth:		Concession:	
Overburden/Bedrock:		Concession Name:	
Pump Rate:		Easting NAD83:	
Static Water Level:		Northing NAD83:	
Flowing (Y/N):		Zone:	
Flow Rate:		UTM Reliability:	
Clear/Cloudy:			

Bore Hole Information

Bore Hole ID:	1002925511	Spatial Status:	
DP2BR:		Cluster Kind:	
Code OB:		UTMRC:	4
Code OB Desc:		UTMRC Desc:	margin of error : 30 m - 100 m
Open Hole:		Location Method:	wwr
Elevation:	114.313911	Org CS:	UTM83
Elevrc:		Date Completed:	12/3/2009
Remarks:			
Elevrc Desc:			
Location Source Date:			
Improvement Location Source:			
Improvement Location Method:			
Source Revision Comment:			
Supplier Comment:			

Overburden and Bedrock

Materials Interval

Formation ID:	1003061324
Layer:	1
Color:	6
General Color:	BROWN
Mat1:	01
Most Common Material:	FILL
Mat2:	11
Other Materials:	GRAVEL
Mat3:	77
Other Materials:	LOOSE
Formation Top Depth:	0.00
Formation End Depth:	2.44

Map Key	Number of Records	Direction/ Distance (m)	Elevation (m)	Site	DB
Formation End Depth UOM:		ft			
Formation ID:		1003061325			
Layer:		2			
Color:		2			
General Color:		GREY			
Mat1:		05			
Most Common Material:		CLAY			
Mat2:		06			
Other Materials:		SILT			
Mat3:		66			
Other Materials:		DENSE			
Formation Top Depth:		2.44			
Formation End Depth:		10.67			
Formation End Depth UOM:		ft			
<u>Annular Space/Abandonment Sealing Record</u>					
Plug ID:		1003061327			
Layer:		1			
Plug From:		0.00			
Plug To:		0.31			
Plug Depth UOM:		ft			
Plug ID:		1003061328			
Layer:		2			
Plug From:		0.31			
Plug To:		6.10			
Plug Depth UOM:		ft			
Plug ID:		1003061329			
Layer:		3			
Plug From:		6.10			
Plug To:		10.67			
Plug Depth UOM:		ft			
<u>Method of Construction & Well Use</u>					
Method Construction ID:		1003061334			
Method Construction Code:		2			
Method Construction:		Rotary (Convent.)			
Other Method Construction:					
<u>Pipe Information</u>					
Pipe ID:		1003061323			
Casing No:		0			
Comment:					
Alt Name:					
<u>Construction Record - Casing</u>					
Casing ID:		1003061331			
Layer:		1			
Material:		5			
Open Hole or Material:		PLASTIC			
Depth From:		0.00			
Depth To:		6.10			
Casing Diameter:		4.03			
Casing Diameter UOM:		inch			

Map Key	Number of Records	Direction/ Distance (m)	Elevation (m)	Site	DB
Casing Depth UOM:		ft			
<u>Construction Record - Screen</u>					
Screen ID:	1003061332				
Layer:	1				
Slot:	10				
Screen Top Depth:	6.10				
Screen End Depth:	10.67				
Screen Material:	5				
Screen Depth UOM:	ft				
Screen Diameter UOM:	inch				
Screen Diameter:	4.32				
<u>Water Details</u>					
Water ID:	1003061330				
Layer:					
Kind Code:					
Kind:					
Water Found Depth:					
Water Found Depth UOM:	ft				
<u>Hole Diameter</u>					
Hole ID:	1003061326				
Diameter:	10.92				
Depth From:	0.00				
Depth To:	10.67				
Hole Depth UOM:	ft				
Hole Diameter UOM:	inch				
370	1 of 2	SSW/274.3	108.8	TORONTO ON	WWIS
Well ID:	7138421			Data Entry Status:	
Construction Date:				Data Src:	
Primary Water Use:	Monitoring and Test Hole			Date Received:	1/21/2010
Sec. Water Use:	0			Selected Flag:	1
Final Well Status:	Monitoring and Test Hole			Abandonment Rec:	
Water Type:				Contractor:	7241
Casing Material:				Form Version:	7
Audit No:	Z106585			Owner:	
Tag:	A090955			Street Name:	77 BAY ST
Construction Method:				County:	YORK
Elevation (m):				Municipality:	TORONTO CITY
Elevation Reliability:				Site Info:	
Depth to Bedrock:				Lot:	
Well Depth:				Concession:	
Overburden/Bedrock:				Concession Name:	
Pump Rate:				Easting NAD83:	
Static Water Level:				Northing NAD83:	
Flowing (Y/N):				Zone:	
Flow Rate:				UTM Reliability:	
Clear/Cloudy:					
<u>Bore Hole Information</u>					
Bore Hole ID:	1002925505			Spatial Status:	
DP2BR:				Cluster Kind:	
Code OB:				UTMRC:	4
Code OB Desc:				UTMRC Desc:	margin of error : 30 m - 100 m

Map Key	Number of Records	Direction/ Distance (m)	Elevation (m)	Site	DB
Open Hole:				Location Method:	wwf
Elevation:	114.62014			Org CS:	UTM83
Elevrc:				Date Completed:	11/19/2009
Remarks:					
Elevrc Desc:					
Location Source Date:					
Improvement Location Source:					
Improvement Location Method:					
Source Revision Comment:					
Supplier Comment:					
<u>Overburden and Bedrock</u>					
<u>Materials Interval</u>					
Formation ID:		1003061252			
Layer:		1			
Color:		1			
General Color:		WHITE			
Mat1:		27			
Most Common Material:		OTHER			
Mat2:					
Other Materials:					
Mat3:		73			
Other Materials:		HARD			
Formation Top Depth:		0.00			
Formation End Depth:		0.31			
Formation End Depth UOM:		m			
Formation ID:		1003061253			
Layer:		2			
Color:		6			
General Color:		BROWN			
Mat1:		28			
Most Common Material:		SAND			
Mat2:		85			
Other Materials:		SOFT			
Mat3:		77			
Other Materials:		LOOSE			
Formation Top Depth:		0.31			
Formation End Depth:		5.00			
Formation End Depth UOM:		m			
Formation ID:		1003061254			
Layer:		3			
Color:		2			
General Color:		GREY			
Mat1:		06			
Most Common Material:		SILT			
Mat2:		05			
Other Materials:		CLAY			
Mat3:		73			
Other Materials:		HARD			
Formation Top Depth:		5.00			
Formation End Depth:		10.50			
Formation End Depth UOM:		m			
<u>Annular Space/Abandonment</u>					
<u>Sealing Record</u>					
Plug ID:		1003061256			
Layer:		1			
Plug From:		0.00			
Plug To:		0.31			
Plug Depth UOM:		m			

Map Key	Number of Records	Direction/ Distance (m)	Elevation (m)	Site	DB
Plug ID:		1003061257			
Layer:		2			
Plug From:		0.31			
Plug To:		5.70			
Plug Depth UOM:		m			
Plug ID:		1003061258			
Layer:		3			
Plug From:		5.70			
Plug To:		10.50			
Plug Depth UOM:		m			
<u>Method of Construction & Well Use</u>					
Method Construction ID:		1003061264			
Method Construction Code:		D			
Method Construction:		Direct Push			
Other Method Construction:					
<u>Pipe Information</u>					
Pipe ID:		1003061251			
Casing No:		0			
Comment:					
Alt Name:					
<u>Construction Record - Casing</u>					
Casing ID:		1003061260			
Layer:		1			
Material:		5			
Open Hole or Material:		PLASTIC			
Depth From:		0.00			
Depth To:		6.00			
Casing Diameter:		4.03			
Casing Diameter UOM:		cm			
Casing Depth UOM:		m			
<u>Construction Record - Screen</u>					
Screen ID:		1003061261			
Layer:		1			
Slot:		10			
Screen Top Depth:		6.00			
Screen End Depth:		10.50			
Screen Material:		5			
Screen Depth UOM:		m			
Screen Diameter UOM:		cm			
Screen Diameter:		4.82			
<u>Water Details</u>					
Water ID:		1003061259			
Layer:					
Kind Code:					
Kind:					
Water Found Depth:					
Water Found Depth UOM:		m			

Map Key	Number of Records	Direction/ Distance (m)	Elevation (m)	Site	DB
<u>Hole Diameter</u>					
Hole ID:		1003061255			
Diameter:		10.90			
Depth From:		0.00			
Depth To:		10.50			
Hole Depth UOM:		m			
Hole Diameter UOM:		cm			

<u>370</u>	2 of 2	SSW/274.3	108.8	ON	WWIS
Well ID:	7160119			Data Entry Status:	Date Entry is incomplete
Construction Date:				Data Src:	
Primary Water Use:				Date Received:	3/9/2011
Sec. Water Use:				Selected Flag:	1
Final Well Status:				Abandonment Rec:	
Water Type:				Contractor:	6988
Casing Material:				Form Version:	5
Audit No:	M06937			Owner:	
Tag:	A098142			Street Name:	
Construction Method:				County:	YORK
Elevation (m):				Municipality:	TORONTO CITY
Elevation Reliability:				Site Info:	
Depth to Bedrock:				Lot:	
Well Depth:				Concession:	
Overburden/Bedrock:				Concession Name:	
Pump Rate:				Easting NAD83:	
Static Water Level:				Northing NAD83:	
Flowing (Y/N):				Zone:	
Flow Rate:				UTM Reliability:	
Clear/Cloudy:					

<u>Bore Hole Information</u>					
Bore Hole ID:	1003483269			Spatial Status:	
DP2BR:				Cluster Kind:	
Code OB:				UTMRC:	3
Code OB Desc:				UTMRC Desc:	margin of error : 10 - 30 m
Open Hole:				Location Method:	wwr
Elevation:	114.600532			Org CS:	UTM83
Elevrc:				Date Completed:	12/11/2010
Remarks:					
Elevrc Desc:					
Location Source Date:					
Improvement Location Source:					
Improvement Location Method:					
Source Revision Comment:					
Supplier Comment:					

<u>371</u>	1 of 37	NNW/274.3	111.8	VETERINARY EMERGENCY CLINIC	GEN
				920 Yonge Street Suite 117	
				Toronto ON M4W 3C7	
Generator No.:	ON0915002			PO Box No.:	
Status:				Country:	
Approval Years:	2011			Choice of Contact:	
Contam. Facility:				Co Admin:	
MHSW Facility:				Phone No. Admin:	
SIC Code:	541940				
SIC Description:	Veterinary Services				

--Details--

Map Key	Number of Records	Direction/ Distance (m)	Elevation (m)	Site	DB
Waste Code:		312			
Waste Description:		PATHOLOGICAL WASTES			
371	2 of 37	NNW/274.3	111.8	YORK CONDOMINIUM CORP. 163 914-920 YONGE STREET TORONTO ON	GEN
Generator No.:	ON2607735			PO Box No.:	
Status:				Country:	
Approval Years:	2012			Choice of Contact:	
Contam. Facility:				Co Admin:	
MHSW Facility:				Phone No. Admin:	
SIC Code:	531310				
SIC Description:	Real Estate Property Managers				
371	3 of 37	NNW/274.3	111.8	VETERINARY EMERGENCY CLINIC 920 Yonge Street Suite 117 Toronto ON M4W 3C7	GEN
Generator No.:	ON0915002			PO Box No.:	
Status:				Country:	
Approval Years:	2009			Choice of Contact:	
Contam. Facility:				Co Admin:	
MHSW Facility:				Phone No. Admin:	
SIC Code:	541940				
SIC Description:	Veterinary Services				
--Details--					
Waste Code:		312			
Waste Description:		PATHOLOGICAL WASTES			
371	4 of 37	NNW/274.3	111.8	LOCKWOOD CLINIC 24-578 DEPARTMENT OF LABORATORIES 920 YONGE STREET TORONTO ON M4W 3C7	GEN
Generator No.:	ON0924701			PO Box No.:	
Status:				Country:	
Approval Years:	94,95,96			Choice of Contact:	
Contam. Facility:				Co Admin:	
MHSW Facility:				Phone No. Admin:	
SIC Code:	8652				
SIC Description:	PHYSICIAN, SPEC.				
--Details--					
Waste Code:		312			
Waste Description:		PATHOLOGICAL WASTES			
371	5 of 37	NNW/274.3	111.8	VETERINARY EMERGENCY CLINIC 920 Yonge Street Suite 117 Toronto ON M4W 3C7	GEN
Generator No.:	ON0915002			PO Box No.:	
Status:				Country:	Canada
Approval Years:	2014			Choice of Contact:	CO_ADMIN
Contam. Facility:	No			Co Admin:	Heather M Dales
MHSW Facility:	No			Phone No. Admin:	416-920-2002 Ext.227

Map Key	Number of Records	Direction/ Distance (m)	Elevation (m)	Site	DB
SIC Code:	541940				
SIC Description:		VETERINARY SERVICES			
--Details--					
Waste Code:	261				
Waste Description:		PHARMACEUTICALS			
Waste Code:	312				
Waste Description:		PATHOLOGICAL WASTES			
<hr/>					
<u>371</u>	6 of 37	NNW/274.3	111.8	VETERINARY EMERGENCY CLINIC 920 Yonge Street Suite 117 Toronto ON M4W 3C7	GEN
Generator No.:	ON0915002			PO Box No.:	
Status:				Country:	Canada
Approval Years:	2016			Choice of Contact:	CO_ADMIN
Contam. Facility:	No			Co Admin:	Heather M Dales
MHSW Facility:	No			Phone No. Admin:	416-920-2002 Ext.227
SIC Code:	541940				
SIC Description:		VETERINARY SERVICES			
--Details--					
Waste Code:	261				
Waste Description:		PHARMACEUTICALS			
Waste Code:	312				
Waste Description:		PATHOLOGICAL WASTES			
<hr/>					
<u>371</u>	7 of 37	NNW/274.3	111.8	Antech Diagnostics 920 Yonge street suite 103 Toronto ON M4W 3C7	GEN
Generator No.:	ON2808828			PO Box No.:	
Status:	Registered			Country:	Canada
Approval Years:	As of Jun 2017			Choice of Contact:	
Contam. Facility:				Co Admin:	
MHSW Facility:				Phone No. Admin:	
SIC Code:					
SIC Description:					
--Details--					
Waste Code:	312 P				
Waste Description:		Pathological wastes			
Waste Code:	261 A				
Waste Description:		Pharmaceuticals			
<hr/>					
<u>371</u>	8 of 37	NNW/274.3	111.8	Antech Diagnostics 920 Yonge street suite 103 Toronto ON M4W 3C7	GEN
Generator No.:	ON2808828			PO Box No.:	
Status:				Country:	Canada
Approval Years:	2014			Choice of Contact:	CO_OFFICIAL
Contam. Facility:	No			Co Admin:	Lutgardes Arizala
MHSW Facility:	No			Phone No. Admin:	416-927-1228 Ext.
SIC Code:	621510				

Map Key	Number of Records	Direction/ Distance (m)	Elevation (m)	Site	DB
SIC Description:		MEDICAL AND DIAGNOSTIC LABORATORIES			
--Details--					
Waste Code:		312			
Waste Description:		PATHOLOGICAL WASTES			
Waste Code:		261			
Waste Description:		PHARMACEUTICALS			
371	9 of 37	NNW/274.3	111.8	VETERINARY EMERGENCY CLINIC 920 Yonge Street Suite 117 Toronto ON M4W 3C7	GEN
Generator No.:	ON0915002			PO Box No.:	
Status:	Registered			Country:	Canada
Approval Years:	As of Jun 2017			Choice of Contact:	
Contam. Facility:				Co Admin:	
MHSW Facility:				Phone No. Admin:	
SIC Code:					
SIC Description:					
--Details--					
Waste Code:		312 P			
Waste Description:		Pathological wastes			
Waste Code:		261 A			
Waste Description:		Pharmaceuticals			
371	10 of 37	NNW/274.3	111.8	VETERINARY EMERGENCY CLINIC 920 Yonge Street Suite 117 Toronto ON M4W 3C7	GEN
Generator No.:	ON0915002			PO Box No.:	
Status:				Country:	Canada
Approval Years:	2015			Choice of Contact:	CO_ADMIN
Contam. Facility:	No			Co Admin:	Heather M Dales
MHSW Facility:	No			Phone No. Admin:	416-920-2002 Ext.227
SIC Code:	541940				
SIC Description:		VETERINARY SERVICES			
--Details--					
Waste Code:		261			
Waste Description:		PHARMACEUTICALS			
Waste Code:		312			
Waste Description:		PATHOLOGICAL WASTES			
371	11 of 37	NNW/274.3	111.8	LOCKWOOD CLINIC 920 YONGE STREET, 3RD FLOOR TORONTO ON M4W 3C1	GEN
Generator No.:	ON0924701			PO Box No.:	
Status:				Country:	
Approval Years:	92,93,97,98,99,00,01			Choice of Contact:	
Contam. Facility:				Co Admin:	
MHSW Facility:				Phone No. Admin:	
SIC Code:	8652				
SIC Description:		PHYSICIAN, SPEC.			

Map Key	Number of Records	Direction/ Distance (m)	Elevation (m)	Site	DB
--Details--					
Waste Code:		312			
Waste Description:		PATHOLOGICAL WASTES			
371	12 of 37	NNW/274.3	111.8	MCTU DIAGNOSTICS LIMITED-LOCKWOOD CLINIC 920 YONGE STREET, 3RD FLOOR TORONTO ON M4W 3C1	GEN
Generator No.:	ON1939805			PO Box No.:	
Status:				Country:	
Approval Years:	94,95,96,97,98			Choice of Contact:	
Contam. Facility:				Co Admin:	
MHSW Facility:				Phone No. Admin:	
SIC Code:	8682				
SIC Description:	RADIOLOGICAL LAB.				
--Details--					
Waste Code:		264			
Waste Description:		PHOTOPROCESSING WASTES			
371	13 of 37	NNW/274.3	111.8	MCTU DI(OUT OF BUSINESS) 920 YONGE STREET 3RD FLOOR TORONTO ON M4W 3C7	GEN
Generator No.:	ON1939805			PO Box No.:	
Status:				Country:	
Approval Years:	01			Choice of Contact:	
Contam. Facility:				Co Admin:	
MHSW Facility:				Phone No. Admin:	
SIC Code:	8682				
SIC Description:	RADIOLOGICAL LAB.				
--Details--					
Waste Code:		264			
Waste Description:		PHOTOPROCESSING WASTES			
371	14 of 37	NNW/274.3	111.8	LOCKWOOD CLINIC DEPARTMENT OF LABORATORIES 920 YONGE STREET TORONTO ON M4W 3C7	GEN
Generator No.:	ON0924701			PO Box No.:	
Status:				Country:	
Approval Years:	88,89,90			Choice of Contact:	
Contam. Facility:				Co Admin:	
MHSW Facility:				Phone No. Admin:	
SIC Code:	8652				
SIC Description:	PHYSICIAN, SPEC.				
--Details--					
Waste Code:		312			
Waste Description:		PATHOLOGICAL WASTES			

Map Key	Number of Records	Direction/ Distance (m)	Elevation (m)	Site	DB
371	15 of 37	NNW/274.3	111.8	VETERINARY EMERGENCY CLINIC 920 Yonge Street Suite 117 Toronto ON M4W 3C7	GEN
Generator No.:	ON0915002			PO Box No.:	
Status:				Country:	
Approval Years:	02,03,04,05,06,07,08			Choice of Contact:	
Contam. Facility:				Co Admin:	
MHSW Facility:				Phone No. Admin:	
SIC Code:					
SIC Description:					
--Details--					
Waste Code:	321				
Waste Description:	EXPLOSIVE MANUFACTURING WASTES				
Waste Code:	312				
Waste Description:	PATHOLOGICAL WASTES				
371	16 of 37	NNW/274.3	111.8	VETERINARY EMERGENCY CLINIC 920 Yonge Street Suite 117 Toronto ON M4W 3C7	GEN
Generator No.:	ON0915002			PO Box No.:	
Status:				Country:	
Approval Years:	2010			Choice of Contact:	
Contam. Facility:				Co Admin:	
MHSW Facility:				Phone No. Admin:	
SIC Code:	541940				
SIC Description:	Veterinary Services				
--Details--					
Waste Code:	312				
Waste Description:	PATHOLOGICAL WASTES				
371	17 of 37	NNW/274.3	111.8	Antech Diagnostics 920 Yonge street suite 103 Toronto ON M4W 3C7	GEN
Generator No.:	ON2808828			PO Box No.:	
Status:				Country:	Canada
Approval Years:	2016			Choice of Contact:	CO_OFFICIAL
Contam. Facility:	No			Co Admin:	Lutgardes Arizala
MHSW Facility:	No			Phone No. Admin:	416-927-1228 Ext.
SIC Code:	621510				
SIC Description:	MEDICAL AND DIAGNOSTIC LABORATORIES				
--Details--					
Waste Code:	261				
Waste Description:	PHARMACEUTICALS				
Waste Code:	312				
Waste Description:	PATHOLOGICAL WASTES				
371	18 of 37	NNW/274.3	111.8	Antech Diagnostics 920 Yonge street suite 103 Toronto ON M4W 3C7	GEN

Map Key	Number of Records	Direction/ Distance (m)	Elevation (m)	Site	DB
Generator No.:	ON2808828			PO Box No.:	
Status:				Country:	Canada
Approval Years:	2015			Choice of Contact:	CO_OFFICIAL
Contam. Facility:	No			Co Admin:	Lutgardes Arizala
MHSW Facility:	No			Phone No. Admin:	416-927-1228 Ext.
SIC Code:	621510				
SIC Description:	MEDICAL AND DIAGNOSTIC LABORATORIES				
--Details--					
Waste Code:	312				
Waste Description:	PATHOLOGICAL WASTES				
Waste Code:	261				
Waste Description:	PHARMACEUTICALS				
371	19 of 37	NNW/274.3	111.8	VETERINARY EMERGENCY CLINIC 920 YONGE STREET, SUITE 117 TORONTO ON M4W 3C7	GEN
Generator No.:	ON0915002			PO Box No.:	
Status:				Country:	
Approval Years:	99,00,01			Choice of Contact:	
Contam. Facility:				Co Admin:	
MHSW Facility:				Phone No. Admin:	
SIC Code:	0211				
SIC Description:	VETERINARY SERVICE				
--Details--					
Waste Code:	312				
Waste Description:	PATHOLOGICAL WASTES				
371	20 of 37	NNW/274.3	111.8	York Condominium Corporation 914-920 Yonge Street Toronto ON	GEN
Generator No.:	ON6211482			PO Box No.:	
Status:				Country:	
Approval Years:	2013			Choice of Contact:	
Contam. Facility:				Co Admin:	
MHSW Facility:				Phone No. Admin:	
SIC Code:	531310				
SIC Description:	REAL ESTATE PROPERTY MANAGERS				
--Details--					
Waste Code:	243				
Waste Description:	PCBS				
371	21 of 37	NNW/274.3	111.8	VETERINARY EMERGENCY CLINIC 920 Yonge Street Suite 117 Toronto ON	GEN
Generator No.:	ON0915002			PO Box No.:	
Status:				Country:	
Approval Years:	2013			Choice of Contact:	
Contam. Facility:				Co Admin:	
MHSW Facility:				Phone No. Admin:	
SIC Code:	541940				
SIC Description:	VETERINARY SERVICES				

Map Key	Number of Records	Direction/ Distance (m)	Elevation (m)	Site	DB
--Details--					
Waste Code:		312			
Waste Description:		PATHOLOGICAL WASTES			
Waste Code:		261			
Waste Description:		PHARMACEUTICALS			
371	22 of 37	NNW/274.3	111.8	MCTU DIAGNOSTICS LIMITED 920 YONGE STREET 3RD FLOOR TORONTO ON M4W 3S1	GEN
Generator No.:	ON1939805			PO Box No.:	
Status:				Country:	
Approval Years:	99,00			Choice of Contact:	
Contam. Facility:				Co Admin:	
MHSW Facility:				Phone No. Admin:	
SIC Code:	8682				
SIC Description:		RADIOLOGICAL LAB.			
--Details--					
Waste Code:		264			
Waste Description:		PHOTOPROCESSING WASTES			
371	23 of 37	NNW/274.3	111.8	Antech Diagnostics 920 Yonge street suite 103 Toronto ON	GEN
Generator No.:	ON2808828			PO Box No.:	
Status:				Country:	
Approval Years:	2013			Choice of Contact:	
Contam. Facility:				Co Admin:	
MHSW Facility:				Phone No. Admin:	
SIC Code:	621510				
SIC Description:		MEDICAL AND DIAGNOSTIC LABORATORIES			
--Details--					
Waste Code:		261			
Waste Description:		PHARMACEUTICALS			
Waste Code:		312			
Waste Description:		PATHOLOGICAL WASTES			
371	24 of 37	NNW/274.3	111.8	Antech Diagnostics 920 Yonge street suite 103 Toronto ON M4W 3C7	GEN
Generator No.:	ON2808828			PO Box No.:	
Status:				Country:	
Approval Years:	2011			Choice of Contact:	
Contam. Facility:				Co Admin:	
MHSW Facility:				Phone No. Admin:	
SIC Code:	621510				
SIC Description:		Medical and Diagnostic Laboratories			
--Details--					
Waste Code:		312			

Map Key	Number of Records	Direction/ Distance (m)	Elevation (m)	Site	DB
Waste Description:		PATHOLOGICAL WASTES			
371	25 of 37	NNW/274.3	111.8	Antech Diagnostics 920 Yonge street suite 103 Toronto ON M4W 3C7	GEN
Generator No.:	ON2808828			PO Box No.:	
Status:				Country:	
Approval Years:	2012			Choice of Contact:	
Contam. Facility:				Co Admin:	
MHSW Facility:				Phone No. Admin:	
SIC Code:	621510				
SIC Description:	Medical and Diagnostic Laboratories				
--Details--					
Waste Code:	312				
Waste Description:	PATHOLOGICAL WASTES				
371	26 of 37	NNW/274.3	111.8	VETERINARY EMERGENCY CLINIC 920 Yonge Street Suite 117 Toronto ON M4W 3C7	GEN
Generator No.:	ON0915002			PO Box No.:	
Status:				Country:	
Approval Years:	2012			Choice of Contact:	
Contam. Facility:				Co Admin:	
MHSW Facility:				Phone No. Admin:	
SIC Code:	541940				
SIC Description:	Veterinary Services				
--Details--					
Waste Code:	312				
Waste Description:	PATHOLOGICAL WASTES				
371	27 of 37	NNW/274.3	111.8	Antech Diagnostics 920 Yonge street suite 103 Toronto ON M4W 3C7	GEN
Generator No.:	ON2808828			PO Box No.:	
Status:				Country:	
Approval Years:	2010			Choice of Contact:	
Contam. Facility:				Co Admin:	
MHSW Facility:				Phone No. Admin:	
SIC Code:	621510				
SIC Description:	Medical and Diagnostic Laboratories				
--Details--					
Waste Code:	312				
Waste Description:	PATHOLOGICAL WASTES				
371	28 of 37	NNW/274.3	111.8	Naylor Publications Company 920 Yonge St Suite 600 Toronto ON M4W 3C7	SCT
Established:	1966				
Plant Size (ft²):	1200				

Map Key	Number of Records	Direction/ Distance (m)	Elevation (m)	Site	DB
Employment:		5			
--Details--					
Description:		Periodical Publishers			
SIC/NAICS Code:		511120			
371	29 of 37	NNW/274.3	111.8	Journal of Rheumatology Publishing Co. Ltd. 920 Yonge St Suite 115 Toronto ON M4W 3C7	SCT
Established:		1974			
Plant Size (ft²):					
Employment:		7			
371	30 of 37	NNW/274.3	111.8	HiTech Institute Inc. 920 Yonge St Floor 7 Toronto ON M4W 3C7	SCT
Established:		01-NOV-98			
Plant Size (ft²):					
Employment:					
--Details--					
Description:		All Other Schools and Instruction			
SIC/NAICS Code:		611690			
Description:		Technical and Trade Schools			
SIC/NAICS Code:		611510			
Description:		Computer Training			
SIC/NAICS Code:		611420			
371	31 of 37	NNW/274.3	111.8	Canadian University Press 920 Yonge St Suite 503 Toronto ON M4W 3C7	SCT
Established:		01-DEC-38			
Plant Size (ft²):		800			
Employment:					
--Details--					
Description:		Business Associations			
SIC/NAICS Code:		813910			
371	32 of 37	NNW/274.3	111.8	L'Édition Nouvelles 920 Yonge St Suite 509 Toronto ON M4W 3C7	SCT
Established:		01-AUG-81			
Plant Size (ft²):					
Employment:					
--Details--					
Description:		Periodical Publishers			
SIC/NAICS Code:		511120			

Map Key	Number of Records	Direction/ Distance (m)	Elevation (m)	Site	DB
371	33 of 37	NNW/274.3	111.8	News Canada Inc. 920 Yonge St Suite 509 Toronto ON M4W 3C7	SCT
Established:		01-JAN-85			
Plant Size (ft²):		6000			
Employment:					
--Details--					
Description:		News Syndicates			
SIC/NAICS Code:		519110			
371	34 of 37	NNW/274.3	111.8	Canadian University Press 920 Yonge St Suite 503 Toronto ON M4W 3C7	SCT
Established:		1938			
Plant Size (ft²):					
Employment:		20			
--Details--					
Description:		Book Publishers			
SIC/NAICS Code:		511130			
Description:		Business Associations			
SIC/NAICS Code:		813910			
371	35 of 37	NNW/274.3	111.8	Neighbouring Rights Collective of Canada 920 Yonge St Suite 502 Toronto ON M4W 3C7	SCT
Established:		1999			
Plant Size (ft²):					
Employment:		5			
--Details--					
Description:		Music Publishers			
SIC/NAICS Code:		512230			
371	36 of 37	NNW/274.3	111.8	JOURNAL OF RHEUMATOLOGY 920 YONGE ST SUITE 115 TORONTO ON M4W 3C7	SCT
Established:		1974			
Plant Size (ft²):		0			
Employment:		7			
--Details--					
Description:		MISCELLANEOUS PUBLISHING			
SIC/NAICS Code:		2741			
Description:		Other Publishers			
SIC/NAICS Code:		511190			

Map Key	Number of Records	Direction/ Distance (m)	Elevation (m)	Site	DB
371	37 of 37	NNW/274.3	111.8	Veterinary Emergency Clinic/Animal Rehabilitation Centre<UNOFFICIAL> 920 Yonge Street Toronto ON M4W 3C7	SPL
Ref No:	8264-7RN4A7			Site Address:	
Contaminant Name:	Ethylene oxide			Site Conc:	
Contaminant Code:				Site Lot:	
Contaminant Limit 1:				Site County/District:	
Contam. Limit Freq 1:				Site Municipality:	Toronto
Contaminant UN No 1:				Site Postal Code:	
Contaminant Qty:				Sector Type:	Other
MOE Reported Dt:	5/1/2009			Source Type:	
Health/Env Conseq:				Receiving Medium:	
Incident Dt:				Receiving Env:	
Incident Cause:	Discharge or Emission to Air			Environment Impact:	Not Anticipated
Incident Event:				Nature of Impact:	Air Pollution; Human Health/Safety
Incident Reason:	Error- Operator error			SAC Action Class:	Air Spills - Gases and Vapours
Incident Summary:	Veterinary Emerg Clinic, 8g ethylene oxide, vented to atm				
372	1 of 1	E/276.5	106.8	100 Bloor St E Toronto ON M4W1A7	EHS
Postal Code:	M4W1A7				
City:	Toronto				
Address2:					
Address1:	100 Bloor St E				
Provstate:	ON				
Order No.:	20160310142				
Addit. Info Ordered.:					
Report Date:	11-MAR-16				
Report Type:	Site Report				
Search Radius (km):	.001				
373	1 of 2	ESE/277.0	108.3	XEROX 69 BLOOR STREET EAST TORONTO ON M4W 1B3	GEN
Generator No.:	ON0191808			PO Box No.:	
Status:				Country:	
Approval Years:	95,96,97			Choice of Contact:	
Contam. Facility:				Co Admin:	
MHSW Facility:				Phone No. Admin:	
SIC Code:	3362				
SIC Description:	ELECT. OFFICE, ETC.				
--Details--					
Waste Code:	148				
Waste Description:	INORGANIC LABORATORY CHEMICALS				
Waste Code:	263				
Waste Description:	ORGANIC LABORATORY CHEMICALS				
Waste Code:	264				
Waste Description:	PHOTOPROCESSING WASTES				

Map Key	Number of Records	Direction/ Distance (m)	Elevation (m)	Site	DB
373	2 of 2	ESE/277.0	108.3	XEROX CANADA INC. 69 BLOOR STREET EAST TORONTO ON M4W 1B3	GEN
Generator No.:	ON0191808			PO Box No.:	
Status:				Country:	
Approval Years:	98,99,00,01			Choice of Contact:	
Contam. Facility:				Co Admin:	
MHSW Facility:				Phone No. Admin:	
SIC Code:	3362				
SIC Description:	ELECT. OFFICE, ETC.				
--Details--					
Waste Code:	148				
Waste Description:	INORGANIC LABORATORY CHEMICALS				
Waste Code:	263				
Waste Description:	ORGANIC LABORATORY CHEMICALS				
Waste Code:	264				
Waste Description:	PHOTOPROCESSING WASTES				
374	1 of 1	SW/277.5	107.8	ON	BORE
Borehole ID:	646841			Type:	Borehole
Use:	Geotechnical/Geological Investigation			Status::	
Drill Method::	Boring			UTM Zone::	17
Easting::	629685			Northing::	4836463
Location Accuracy::				Orig. Ground Elev m::	116
Elev. Reliability Note::				DEM Ground Elev m::	116
Total Depth m::	10.5			Primary Name::	
Township::				Concession::	
Lot::				Municipality:	
Completion Date::	JUN-1956			Static Water Level::	-999.9
Primary Water Use::	Not Used			Sec. Water Use::	
--Details--					
Stratum ID:	218516566			Top Depth(m):	0.0
Bottom Depth(m):	4.3			Stratum Desc:	SAND-MEDIUM. DENSE.
Stratum ID:	218516567			Top Depth(m):	4.3
Bottom Depth(m):	10.5			Stratum Desc:	CLAY,SILT. LACUSTRINE,STIFF,AGE GLACIAL. 025
375	1 of 6	WSW/278.3	107.8	1315806 ONTARIO LIMITED 99 YORKVILLE AVENUE TORONTO ON M5R 3K5	GEN
Generator No.:	ON8396761			PO Box No.:	
Status:				Country:	
Approval Years:	03,04,05			Choice of Contact:	
Contam. Facility:				Co Admin:	
MHSW Facility:				Phone No. Admin:	
SIC Code:					
SIC Description:					
--Details--					
Waste Code:	252				
Waste Description:	WASTE OILS & LUBRICANTS				

Map Key	Number of Records	Direction/ Distance (m)	Elevation (m)	Site	DB
375	2 of 6	WSW/278.3	107.8	Direct Elevator Service Ltd 99 Yorkville Avenue Toronto ON M5R 3K5	GEN
Generator No.:	ON3193796			PO Box No.:	
Status:				Country:	Canada
Approval Years:	2015			Choice of Contact:	CO_OFFICIAL
Contam. Facility:	No			Co Admin:	
MHSW Facility:	No			Phone No. Admin:	
SIC Code:	238291				
SIC Description:	ELEVATOR AND ESCALATOR INSTALLATION CONTRACTORS				
--Details--					
Waste Code:	251				
Waste Description:	OIL SKIMMINGS & SLUDGES				
375	3 of 6	WSW/278.3	107.8	Yorkville Village Community Improvements and Promotions - YVCIAP 99 Yorkville Ave Toronto ON M5R 3K5	SCT
Established:	1997				
Plant Size (ft²):					
Employment:	2				
--Details--					
Description:	Post-Production and Other Motion Picture and Video Industries				
SIC/NAICS Code:	512190				
Description:	Sound Recording Studios				
SIC/NAICS Code:	512240				
375	4 of 6	WSW/278.3	107.8	Audio To Go 99 Yorkville Ave Suite 13 Toronto ON M5R 3K5	SCT
Established:	1983				
Plant Size (ft²):					
Employment:	1				
--Details--					
Description:	Motion Picture and Video Production				
SIC/NAICS Code:	512110				
Description:	Post-Production and Other Motion Picture and Video Industries				
SIC/NAICS Code:	512190				
Description:	Sound Recording Studios				
SIC/NAICS Code:	512240				
375	5 of 6	WSW/278.3	107.8	Video To Go 99 Yorkville Ave Suite 13 Toronto ON M5R 3K5	SCT
Established:	1983				

Map Key	Number of Records	Direction/ Distance (m)	Elevation (m)	Site	DB
Plant Size (ft²):					
Employment:		3			
--Details--					
Description:		Motion Picture and Video Production			
SIC/NAICS Code:		512110			
Description:		Post-Production and Other Motion Picture and Video Industries			
SIC/NAICS Code:		512190			
Description:		Sound Recording Studios			
SIC/NAICS Code:		512240			
375	6 of 6	WSW/278.3	107.8	CDG BOOKS CANADA INC. 99 YORKVILLE AVE SUITE 400 TORONTO ON M5R 3K5	SCT
Established:		1905			
Plant Size (ft²):		5000			
Employment:		28			
--Details--					
Description:		Book Publishers			
SIC/NAICS Code:		511130			
376	1 of 1	E/278.6	107.9	ON	BORE
Borehole ID:		648174		Type:	Borehole
Use:		Geotechnical/Geological Investigation			
Drill Method::		Power auger			
Easting::		630235			
Location Accuracy::					
Elev. Reliability Note::					
Total Depth m::		18.7			
Township::					
Lot::					
Completion Date::		MAY-1968			
Primary Water Use::		Not Used			
UTM Zone::		17			
Northing::		4836653			
Orig. Ground Elev m::		116			
DEM Ground Elev m::		116			
Primary Name::					
Concession::					
Municipality:					
Static Water Level::		-999.9			
Sec. Water Use::					
--Details--					
Stratum ID:		218521882		Top Depth(m):	0.0
Bottom Depth(m):		3.7		Stratum Desc:	FILL,SAND,GRAVEL, STONES. BROWN,COMPACT.
Stratum ID:		218521883		Top Depth(m):	3.7
Bottom Depth(m):		7.5		Stratum Desc:	CLAY,SILT. GREY,BROWN,GLACIAL,STIFF, AGE GLACIAL.
Stratum ID:		218521884		Top Depth(m):	7.5
Bottom Depth(m):		8.7		Stratum Desc:	CLAY,SAND,SILT. GREY,GLACIAL,STIFF, AGE GLACIAL.
Stratum ID:		218521885		Top Depth(m):	8.7
Bottom Depth(m):		12.5		Stratum Desc:	SILT,SAND. GREY,GLACIAL,DENSE, AGE GLACIAL.
Stratum ID:		218521886		Top Depth(m):	12.5
Bottom Depth(m):		18.7		Stratum Desc:	SAND,CLAY. GREY,GLACIAL,DENSE, AGE GLACIAL. 010 018023043 012

Map Key	Number of Records	Direction/ Distance (m)	Elevation (m)	Site	DB
					012
377	1 of 1	S/279.1	108.8	ON	BORE
Borehole ID:	646829			Type:	Borehole
Use:	Geotechnical/Geological Investigation			Status::	
Drill Method::	Power auger			UTM Zone::	17
Easting::	629975			Northing::	4836313
Location Accuracy::				Orig. Ground Elev m::	115
Elev. Reliability Note::				DEM Ground Elev m::	114
Total Depth m::	33.8			Primary Name::	
Township::				Concession::	
Lot::				Municipality:	
Completion Date::	SEP-1968			Static Water Level::	-999.9
Primary Water Use::	Not Used			Sec. Water Use::	
--Details--					
Stratum ID:	218516526			Top Depth(m):	0.0
Bottom Depth(m):	2.1			Stratum Desc:	FILL,SAND. BROWN,LOOSE.
Stratum ID:	218516527			Top Depth(m):	2.1
Bottom Depth(m):	7.5			Stratum Desc:	SAND-FINE TO MEDIUM,CLAY,SILT. GREY,GLACIAL,DENSE, AGE GLACIAL.
Stratum ID:	218516528			Top Depth(m):	7.5
Bottom Depth(m):	10.4			Stratum Desc:	TILL,SILT,CLAY. GREY,GLACIAL,DENSE, AGE GLACIAL.
Stratum ID:	218516529			Top Depth(m):	10.4
Bottom Depth(m):	18.3			Stratum Desc:	CLAY,SILT,SAND. GREY,GLACIAL,VERY DENSE, AGE GLACIAL.
Stratum ID:	218516530			Top Depth(m):	18.3
Bottom Depth(m):	23.5			Stratum Desc:	TILL,SILT,SAND. GREY,GLACIAL,VERY DENSE, AGE GLACIAL.
Stratum ID:	218516531			Top Depth(m):	23.5
Bottom Depth(m):	25.6			Stratum Desc:	SAND-FINE TO MEDIUM,SILT. GREY,GLACIAL,VERY DENSE, AGE GLACIAL.
Stratum ID:	218516532			Top Depth(m):	25.6
Bottom Depth(m):	30.5			Stratum Desc:	TILL,SILT,SILT. GREY,GLACIAL,VERY DENSE, AGE GLACIAL.
Stratum ID:	218516533			Top Depth(m):	30.5
Bottom Depth(m):	33.8			Stratum Desc:	SAND-FINE TO MEDIUM,SILT. GREY,GLACIAL,VERY DENSE, AGE GLACIAL. 005 020017040 0

378	1 of 5	N/280.8	111.6	TILDEN CAR RENTAL INC 930 YONGE ST TORONTO ON M4W 3C9	FST
Instance No:	11022892				
Cont Name:					
Instance Type:	FS Liquid Fuel Tank				
Fuel Type:	Gasoline				
Status:	Active				
Capacity:	13638				
Tank Material:	Steel				

Map Key	Number of Records	Direction/ Distance (m)	Elevation (m)	Site	DB
Corrosion Protection:		Impressed Current			
Tank Type:		Single Wall UST			
Install Year:		1974			
Parent Facility Type:		Fuels Safety Private Fuel Outlet - Self Serve			
Facility Type:		FS Liquid Fuel Tank			
378	2 of 5	N/280.8	111.6	TILDEN CAR RENTAL INC 930 YONGE ST TORONTO ON M4W 3C9	FST
Instance No:		11022877			
Cont Name:					
Instance Type:		FS Liquid Fuel Tank			
Fuel Type:		Gasoline			
Status:		Active			
Capacity:		13638			
Tank Material:		Steel			
Corrosion Protection:		Impressed Current			
Tank Type:		Single Wall UST			
Install Year:		1974			
Parent Facility Type:		Fuels Safety Private Fuel Outlet - Self Serve			
Facility Type:		FS Liquid Fuel Tank			
378	3 of 5	N/280.8	111.6	TILDEN CAR RENTAL INC 930 YONGE ST TORONTO ON M4W 3C9	FSTH
License Issue Date:		5/6/1991			
Tank Status:		Licensed			
Tank Status As Of:		December 2008			
Operation Type:		Private Fuel Outlet			
Facility Type:		Gasoline Station - Self Serve			
--Details--					
Status:		Active			
Year of Installation:		1974			
Corrosion Protection:					
Capacity:		13638			
Tank Fuel Type:		Liquid Fuel Single Wall UST - Gasoline			
Status:		Active			
Year of Installation:		1974			
Corrosion Protection:					
Capacity:		13638			
Tank Fuel Type:		Liquid Fuel Single Wall UST - Gasoline			
378	4 of 5	N/280.8	111.6	TILDEN CAR RENTAL INC 930 YONGE ST TORONTO ON M4W 3C9	FSTH
License Issue Date:		5/6/1991			
Tank Status:		Licensed			
Tank Status As Of:		August 2007			
Operation Type:		Private Fuel Outlet			
Facility Type:		Gasoline Station - Self Serve			
--Details--					
Status:		Active			
Year of Installation:		1974			

Map Key	Number of Records	Direction/ Distance (m)	Elevation (m)	Site	DB
Corrosion Protection: Capacity: 13638 Tank Fuel Type: Liquid Fuel Single Wall UST - Gasoline Status: Active Year of Installation: 1974 Corrosion Protection: Capacity: 13638 Tank Fuel Type: Liquid Fuel Single Wall UST - Gasoline					
378	5 of 5	N/280.8	111.6	TILDEN CAR RENTAL INC 930 YONGE ST TORONTO ON M4W 3C9	PRT
Location ID: 15711 Type: private Expiry Date: Capacity (L): 27276.00 Licence #: 0001054001					
379	1 of 1	NNW/280.8	110.7	30-A- McMurrich Street, Toronto ON	INC
Incident No: 443318 Incident ID: Attribute Category: FS-Perform L1 Incident Insp Status Code: Incident Location: 30-A- McMurrich Street, Toronto - CO Release Drainage System: Sub Surface Contam.: Aff. Prop. Use Water: Contam. Migrated: Contact Natural Env.: Near Body of Water: Approx. Quant. Rel.: Equipment Model: Serial No: Residential App. Type: Commercial App. Type: Industrial App. Type: Institutional App. Type: Venting Type: Vent Connector Mater: Vent Chimney Mater: Pipeline Type: Pipeline Involved: Pipe Material: Depth Ground Cover: Regulator Location: Regulator Type: Operation Pressure: Liquid Prop Make: Liquid Prop Model: Liquid Prop Serial No: Equipment Type: Cylinder Capacity: Cylinder Capac. Units: Cylinder Material Type: Tank Capacity: Fuels Occurrence Type: CO Release Fuel Type Involved: Natural Gas Date of Occurrence: 2010/09/01 00:00:00					

Map Key	Number of Records	Direction/ Distance (m)	Elevation (m)	Site	DB
Time of Occurrence:		16:00:00			
Occur Insp Start Date:		2010/10/25 00:00:00			
Any Health Impact:		No			
Any Environmental Impact:		No			
Was Service Interrupted:		No			
Was Property Damaged:		No			
Operation Type Involved:		Multi-unit Residential			
Enforcement Policy:		NULL			
Prc Escalation Required:		NULL			
Task No:		3037115			
Notes:					
Occurrence Narrative:		CO IN RESIDENCE FROM GARAGE			
Tank Material Type:					
Tank Storage Type:					
Tank Location Type:					
Pump Flow Rate Capac:					
Liquid Prop Notes:					

380	1 of 1	SSW/281.0	108.8	Toronto ON	WWIS
Well ID:		7145330		Data Entry Status:	
Construction Date:				Data Src:	
Primary Water Use:		Monitoring and Test Hole		Date Received: 5/21/2010	
Sec. Water Use:		0		Selected Flag: 1	
Final Well Status:		Monitoring and Test Hole		Abandonment Rec:	
Water Type:				Contractor: 7241	
Casing Material:				Form Version: 7	
Audit No:		Z114361		Owner:	
Tag:		A089070		Street Name: 77 BLOOR STREET WEST	
Construction Method:				County: YORK	
Elevation (m):				Municipality: TORONTO CITY	
Elevation Reliability:				Site Info: WKQ-002524	
Depth to Bedrock:				Lot:	
Well Depth:				Concession:	
Overburden/Bedrock:				Concession Name:	
Pump Rate:				Easting NAD83:	
Static Water Level:				Northing NAD83:	
Flowing (Y/N):				Zone:	
Flow Rate:				UTM Reliability:	
Clear/Cloudy:					
<u>Bore Hole Information</u>					
Bore Hole ID:		1002984810		Spatial Status:	
DP2BR:				Cluster Kind:	
Code OB:				UTMRC: 4	
Code OB Desc:				UTMRC Desc: margin of error : 30 m - 100 m	
Open Hole:				Location Method: wwr	
Elevation:		114.618865		Org CS: UTM83	
Elevrc:				Date Completed: 4/24/2010	
Remarks:					
Elevrc Desc:					
Location Source Date:					
Improvement Location Source:					
Improvement Location Method:					
Source Revision Comment:					
Supplier Comment:					
<u>Overburden and Bedrock</u>					
<u>Materials Interval</u>					

Map Key	Number of Records	Direction/ Distance (m)	Elevation (m)	Site	DB
Formation ID:		1003188975			
Layer:		1			
Color:		8			
General Color:		BLACK			
Mat1:		27			
Most Common Material:		OTHER			
Mat2:					
Other Materials:					
Mat3:		85			
Other Materials:		SOFT			
Formation Top Depth:		0.00			
Formation End Depth:		0.10			
Formation End Depth UOM:		m			
Formation ID:		1003188976			
Layer:		2			
Color:		6			
General Color:		BROWN			
Mat1:		28			
Most Common Material:		SAND			
Mat2:					
Other Materials:					
Mat3:		85			
Other Materials:		SOFT			
Formation Top Depth:		0.10			
Formation End Depth:		10.50			
Formation End Depth UOM:		m			
<u>Annular Space/Abandonment Sealing Record</u>					
Plug ID:		1003188978			
Layer:		1			
Plug From:		0.00			
Plug To:		0.31			
Plug Depth UOM:		m			
Plug ID:		1003188979			
Layer:		2			
Plug From:		0.31			
Plug To:		5.70			
Plug Depth UOM:		m			
Plug ID:		1003188980			
Layer:		3			
Plug From:		5.70			
Plug To:		10.50			
Plug Depth UOM:		m			
<u>Method of Construction & Well Use</u>					
Method Construction ID:		1003188986			
Method Construction Code:		D			
Method Construction:		Direct Push			
Other Method Construction:					
<u>Pipe Information</u>					
Pipe ID:		1003188974			
Casing No:		0			
Comment:					
Alt Name:					

Map Key	Number of Records	Direction/ Distance (m)	Elevation (m)	Site	DB
---------	-------------------	----------------------------	------------------	------	----

Construction Record - Casing

Casing ID: 1003188982
Layer: 1
Material: 5
Open Hole or Material: PLASTIC
Depth From: 0.00
Depth To: 6.00
Casing Diameter: 5.20
Casing Diameter UOM: cm
Casing Depth UOM: m

Construction Record - Screen

Screen ID: 1003188983
Layer: 1
Slot: 10
Screen Top Depth: 6.00
Screen End Depth: 10.50
Screen Material: 5
Screen Depth UOM: m
Screen Diameter UOM: cm
Screen Diameter: 6.03

Water Details

Water ID: 1003188981
Layer:
Kind Code:
Kind:
Water Found Depth:
Water Found Depth UOM: m

Hole Diameter

Hole ID: 1003188977
Diameter: 10.90
Depth From: 0.00
Depth To: 10.50
Hole Depth UOM: m
Hole Diameter UOM: cm

<u>381</u>	1 of 4	WSW/281.3	107.8	Lush Yorkville Holdings Limited 116 Cumberland Street Toronto ON M5R 1A6	EBR
----------------------------	--------	------------------	--------------	---	------------

Company Name:
Year: 1999
Notice Type: Instrument Decision
EBR Registry No.: IA9E0760
Instrument Type: Approval for discharge into the natural environment other than water (i.e. Air) - EPA s. 9
Proposal Date: 6/23/99
Ministry Ref. No.: 8319199
Location: 116 Cumberland Street Toronto
Proponent Address: 8739 Heather Street Vancouver British Columbia V6P 3T1
Notice Date:

<u>381</u>	2 of 4	WSW/281.3	107.8	BLC INC 116 Cumberland Street	GEN
----------------------------	--------	------------------	--------------	--	------------

Map Key	Number of Records	Direction/ Distance (m)	Elevation (m)	Site	DB
Toronto ON M5R1A6					
Generator No.:	ON4211906			PO Box No.:	
Status:	Registered			Country:	Canada
Approval Years:	As of Jun 2017			Choice of Contact:	
Contam. Facility:				Co Admin:	
MHSW Facility:				Phone No. Admin:	
SIC Code:					
SIC Description:					
--Details--					
Waste Code:		312 P			
Waste Description:		Pathological wastes			
381	3 of 4	WSW/281.3	107.8	Bellair Laser Clinic 116 Cumberland St Toronto ON M5R 1A6	GEN
Generator No.:	ON4792417			PO Box No.:	
Status:				Country:	Canada
Approval Years:	2016			Choice of Contact:	CO_OFFICIAL
Contam. Facility:	No			Co Admin:	angeline pompeii
MHSW Facility:	No			Phone No. Admin:	4169720337 Ext.
SIC Code:	621110				
SIC Description:		OFFICES OF PHYSICIANS			
--Details--					
Waste Code:		312			
Waste Description:		PATHOLOGICAL WASTES			
381	4 of 4	WSW/281.3	107.8	Bellair Laser Clinic 116 CUMBERLAND ST TORONTO ON M5R1A6	GEN
Generator No.:	ON7528678			PO Box No.:	
Status:				Country:	Canada
Approval Years:	2015			Choice of Contact:	CO_ADMIN
Contam. Facility:	No			Co Admin:	Angeline Pompei
MHSW Facility:	No			Phone No. Admin:	4169720337 Ext.
SIC Code:	621110				
SIC Description:		OFFICES OF PHYSICIANS			
--Details--					
Waste Code:		261			
Waste Description:		PHARMACEUTICALS			
Waste Code:		312			
Waste Description:		PATHOLOGICAL WASTES			
382	1 of 1	N/281.6	110.9	877 Yonge St Toronto ON M4W3M2	EHS
Postal Code:	M4W3M2				
City:	Toronto				
Address2:					
Address1:	877 Yonge St				
Provstate:	ON				

Map Key	Number of Records	Direction/ Distance (m)	Elevation (m)	Site	DB
Order No.:		20150202047			
Addit. Info Ordered::					
Report Date:		09-FEB-15			
Report Type:		Standard Report			
Search Radius (km):		.25			

383	1 of 1	SSW/283.0	108.8	Toronto ON	WWIS
Well ID:	7145351			Data Entry Status:	
Construction Date:				Data Src:	
Primary Water Use:	Monitoring and Test Hole			Date Received:	5/21/2010
Sec. Water Use:	0			Selected Flag:	1
Final Well Status:	Monitoring and Test Hole			Abandonment Rec:	
Water Type:				Contractor:	7241
Casing Material:				Form Version:	7
Audit No:	Z114359			Owner:	
Tag:	A091047			Street Name:	77 BLOOR STREET WEST
Construction Method:				County:	YORK
Elevation (m):				Municipality:	TORONTO CITY
Elevation Reliability:				Site Info:	WKQ-002524
Depth to Bedrock:				Lot:	
Well Depth:				Concession:	
Overburden/Bedrock:				Concession Name:	
Pump Rate:				Easting NAD83:	
Static Water Level:				Northing NAD83:	
Flowing (Y/N):				Zone:	
Flow Rate:				UTM Reliability:	
Clear/Cloudy:					

Bore Hole Information

Bore Hole ID:	1002984858	Spatial Status:	
DP2BR:		Cluster Kind:	
Code OB:		UTMRC:	4
Code OB Desc:		UTMRC Desc:	margin of error : 30 m - 100 m
Open Hole:		Location Method:	wwr
Elevation:	114.59156	Org CS:	UTM83
Elevrc:		Date Completed:	4/24/2010
Remarks:			
Elevrc Desc:			
Location Source Date:			
Improvement Location Source:			
Improvement Location Method:			
Source Revision Comment:			
Supplier Comment:			

Overburden and Bedrock Materials Interval

Formation ID:	1003190884
Layer:	1
Color:	8
General Color:	BLACK
Mat1:	27
Most Common Material:	OTHER
Mat2:	
Other Materials:	
Mat3:	85
Other Materials:	SOFT
Formation Top Depth:	0.00
Formation End Depth:	0.10

Map Key	Number of Records	Direction/ Distance (m)	Elevation (m)	Site	DB
Formation End Depth UOM:		m			
Formation ID:		1003190885			
Layer:		2			
Color:		6			
General Color:		BROWN			
Mat1:		28			
Most Common Material:		SAND			
Mat2:					
Other Materials:					
Mat3:		85			
Other Materials:		SOFT			
Formation Top Depth:		0.10			
Formation End Depth:		10.50			
Formation End Depth UOM:		m			
<u>Annular Space/Abandonment Sealing Record</u>					
Plug ID:		1003190887			
Layer:		1			
Plug From:		0.00			
Plug To:		0.31			
Plug Depth UOM:		m			
Plug ID:		1003190888			
Layer:		2			
Plug From:		0.31			
Plug To:		5.70			
Plug Depth UOM:		m			
Plug ID:		1003190889			
Layer:		3			
Plug From:		5.70			
Plug To:		10.50			
Plug Depth UOM:		m			
<u>Method of Construction & Well Use</u>					
Method Construction ID:		1003190895			
Method Construction Code:		D			
Method Construction:		Direct Push			
Other Method Construction:					
<u>Pipe Information</u>					
Pipe ID:		1003190883			
Casing No:		0			
Comment:					
Alt Name:					
<u>Construction Record - Casing</u>					
Casing ID:		1003190891			
Layer:		1			
Material:		5			
Open Hole or Material:		PLASTIC			
Depth From:		0.00			
Depth To:		6.00			
Casing Diameter:		5.20			
Casing Diameter UOM:		cm			

Map Key	Number of Records	Direction/ Distance (m)	Elevation (m)	Site	DB
Casing Depth UOM:		m			
<u>Construction Record - Screen</u>					
Screen ID:		1003190892			
Layer:		1			
Slot:		10			
Screen Top Depth:		6.00			
Screen End Depth:		10.50			
Screen Material:		5			
Screen Depth UOM:		m			
Screen Diameter UOM:		cm			
Screen Diameter:		6.03			
<u>Water Details</u>					
Water ID:		1003190890			
Layer:					
Kind Code:					
Kind:					
Water Found Depth:					
Water Found Depth UOM:		m			
<u>Hole Diameter</u>					
Hole ID:		1003190886			
Diameter:		10.90			
Depth From:		0.00			
Depth To:		10.50			
Hole Depth UOM:		m			
Hole Diameter UOM:		cm			
<u>384</u>	1 of 1	W/283.3	107.8	96 - 104 Scollard Street Toronto ON	EHS
Postal Code:					
City:		Toronto			
Address2:					
Address1:		96 - 104 Scollard Street			
Provstate:		ON			
Order No.:		20141216034			
Addit. Info Ordered::					
Report Date:		19-DEC-14			
Report Type:		Custom Report			
Search Radius (km):		.25			
<u>385</u>	1 of 6	ESE/284.4	106.8	HOUSEHOLD FINANCE CORP. OF CANADA 85 BLOOR STREET EAST TORONTO ON M4W 3Y1	GEN
Generator No.:	ON0284600			PO Box No.:	
Status:				Country:	
Approval Years:	98			Choice of Contact:	
Contam. Facility:				Co Admin:	
MHSW Facility:				Phone No. Admin:	
SIC Code:	7512				
SIC Description:		NON-RES. BLDG. OPER.			
--Details--					
Waste Code:		221			

Map Key	Number of Records	Direction/ Distance (m)	Elevation (m)	Site	DB
Waste Description:		LIGHT FUELS			
Waste Code:		252			
Waste Description:		WASTE OILS & LUBRICANTS			
385	2 of 6	ESE/284.4	106.8	HOUSEHOLD FINANCE CORP OF CDA 85 BLOOR ST E TORONTO ON M4W 3Y1	GEN
Generator No.:	ON0284600			PO Box No.:	
Status:				Country:	
Approval Years:	86,87,88,89,90			Choice of Contact:	
Contam. Facility:				Co Admin:	
MHSW Facility:				Phone No. Admin:	
SIC Code:	7512				
SIC Description:	NON-RES. BLDG. OPER.				
--Details--					
Waste Code:		221			
Waste Description:		LIGHT FUELS			
Waste Code:		252			
Waste Description:		WASTE OILS & LUBRICANTS			
385	3 of 6	ESE/284.4	106.8	HOUSEHOLD FINANCE CORP OF CDA 20-058 85 BLOOR ST E TORONTO ON M4W 3Y1	GEN
Generator No.:	ON0284600			PO Box No.:	
Status:				Country:	
Approval Years:	92,93,94,95,96,97			Choice of Contact:	
Contam. Facility:				Co Admin:	
MHSW Facility:				Phone No. Admin:	
SIC Code:	7512				
SIC Description:	NON-RES. BLDG. OPER.				
--Details--					
Waste Code:		221			
Waste Description:		LIGHT FUELS			
Waste Code:		252			
Waste Description:		WASTE OILS & LUBRICANTS			
385	4 of 6	ESE/284.4	106.8	Tiffany & Co 85 Bloor St Toronto ON M5S1M1	GEN
Generator No.:	ON8547604			PO Box No.:	
Status:				Country:	Canada
Approval Years:	2014			Choice of Contact:	CO_OFFICIAL
Contam. Facility:	No			Co Admin:	
MHSW Facility:	No			Phone No. Admin:	
SIC Code:	452112				
SIC Description:	452112				
--Details--					
Waste Code:		262			
Waste Description:		DETERGENTS/SOAPS			

Map Key	Number of Records	Direction/ Distance (m)	Elevation (m)	Site	DB
Waste Code: 112 Waste Description: ACID WASTE - HEAVY METALS					
Waste Code: 146 Waste Description: OTHER SPECIFIED INORGANICS					
Waste Code: 331 Waste Description: WASTE COMPRESSED GASES					
385	5 of 6	ESE/284.4	106.8	Tiffany & Co 85 Bloor St Toronto ON M5S1M1	GEN
Generator No.: ON8547604 Status: Approval Years: 2015 Contam. Facility: No MHSW Facility: No SIC Code: 452112 SIC Description: 452112					
PO Box No.: Country: Canada Choice of Contact: CO_OFFICIAL Co Admin: Phone No. Admin:					
--Details--					
Waste Code: 262 Waste Description: DETERGENTS/SOAPS					
Waste Code: 112 Waste Description: ACID WASTE - HEAVY METALS					
Waste Code: 146 Waste Description: OTHER SPECIFIED INORGANICS					
Waste Code: 331 Waste Description: WASTE COMPRESSED GASES					
385	6 of 6	ESE/284.4	106.8	CC & P 85 Bloor St E Unit 101 Toronto ON M4W 3Y1	SCT
Established: 01-AUG-98 Plant Size (ft²): Employment:					
--Details--					
Description: Other Printing SIC/NAICS Code: 323119					
Description: Other Printing SIC/NAICS Code: 323119					
386	1 of 3	N/285.6	110.8	GENTLE BEAU CLEANERS 879 YONGE STREET TORONTO ON M4W 2H2	GEN
Generator No.: ON0587300 Status: Approval Years: 86,87,88,89,90 Contam. Facility: MHSW Facility:					
PO Box No.: Country: Choice of Contact: Co Admin: Phone No. Admin:					

Map Key	Number of Records	Direction/ Distance (m)	Elevation (m)	Site	DB
Static Water Level:				Northing NAD83:	
Flowing (Y/N):				Zone:	
Flow Rate:				UTM Reliability:	
Clear/Cloudy:					
<u>Bore Hole Information</u>					
Bore Hole ID:	1002984812			Spatial Status:	
DP2BR:				Cluster Kind:	
Code OB:				UTMRC:	4
Code OB Desc:				UTMRC Desc:	margin of error : 30 m - 100 m
Open Hole:				Location Method:	wwr
Elevation:	114.549438			Org CS:	UTM83
Elevrc:				Date Completed:	4/24/2010
Remarks:					
Elevrc Desc:					
Location Source Date:					
Improvement Location Source:					
Improvement Location Method:					
Source Revision Comment:					
Supplier Comment:					
<u>Overburden and Bedrock</u>					
<u>Materials Interval</u>					
Formation ID:	1003189094				
Layer:	1				
Color:	8				
General Color:	BLACK				
Mat1:	27				
Most Common Material:	OTHER				
Mat2:					
Other Materials:					
Mat3:	85				
Other Materials:	SOFT				
Formation Top Depth:	0.00				
Formation End Depth:	0.10				
Formation End Depth UOM:	m				
Formation ID:	1003189095				
Layer:	2				
Color:	6				
General Color:	BROWN				
Mat1:	28				
Most Common Material:	SAND				
Mat2:					
Other Materials:					
Mat3:	85				
Other Materials:	SOFT				
Formation Top Depth:	0.10				
Formation End Depth:	10.50				
Formation End Depth UOM:	m				
<u>Annular Space/Abandonment</u>					
<u>Sealing Record</u>					
Plug ID:	1003189097				
Layer:	1				
Plug From:	0.00				
Plug To:	0.31				
Plug Depth UOM:	m				
Plug ID:	1003189098				

Map Key	Number of Records	Direction/ Distance (m)	Elevation (m)	Site	DB
Layer:	2				
Plug From:	0.31				
Plug To:	5.70				
Plug Depth UOM:	m				
Plug ID:	1003189099				
Layer:	3				
Plug From:	5.70				
Plug To:	10.50				
Plug Depth UOM:	m				
<u>Method of Construction & Well Use</u>					
Method Construction ID:	1003189105				
Method Construction Code:	D				
Method Construction:	Direct Push				
Other Method Construction:					
<u>Pipe Information</u>					
Pipe ID:	1003189093				
Casing No:	0				
Comment:					
Alt Name:					
<u>Construction Record - Casing</u>					
Casing ID:	1003189101				
Layer:	1				
Material:	5				
Open Hole or Material:	PLASTIC				
Depth From:	0.00				
Depth To:	6.00				
Casing Diameter:	5.20				
Casing Diameter UOM:	cm				
Casing Depth UOM:	m				
<u>Construction Record - Screen</u>					
Screen ID:	1003189102				
Layer:	1				
Slot:	10				
Screen Top Depth:	6.00				
Screen End Depth:	10.50				
Screen Material:	5				
Screen Depth UOM:	m				
Screen Diameter UOM:	cm				
Screen Diameter:	6.03				
<u>Water Details</u>					
Water ID:	1003189100				
Layer:					
Kind Code:					
Kind:					
Water Found Depth:					
Water Found Depth UOM:	m				
<u>Hole Diameter</u>					

Map Key	Number of Records	Direction/ Distance (m)	Elevation (m)	Site	DB
Hole ID:		1003189096			
Diameter:		10.90			
Depth From:		0.00			
Depth To:		10.50			
Hole Depth UOM:		m			
Hole Diameter UOM:		cm			
388	1 of 1	ENE/286.9	109.9	27 - 29 Park Road Toronto ON	EHS
Postal Code:		Toronto			
City:		Toronto			
Address2:					
Address1:		27 - 29 Park Road			
Provstate:		ON			
Order No.:		20150709003			
Addit. Info Ordered::					
Report Date:		10-JUL-15			
Report Type:		Custom Report			
Search Radius (km):		.25			
389	1 of 1	S/287.4	108.8	ON	BORE
Borehole ID:		636839		Type:	Borehole
Use:		Geotechnical/Geological Investigation		Status::	
Drill Method::		Power auger		UTM Zone::	17
Easting::		629935		Northing::	4836303
Location Accuracy::				Orig. Ground Elev m::	115
Elev. Reliability Note::				DEM Ground Elev m::	114
Total Depth m::		15.7		Primary Name::	
Township::				Concession::	
Lot::				Municipality:	
Completion Date::		SEP-1968		Static Water Level::	-999.9
Primary Water Use::		Not Used		Sec. Water Use::	
--Details--					
Stratum ID:		218478535		Top Depth(m):	0.0
Bottom Depth(m):		0.6		Stratum Desc:	SAND-FINE TO MEDIUM,STONES. BROWN,LOOSE.
Stratum ID:		218478536		Top Depth(m):	0.6
Bottom Depth(m):		7.3		Stratum Desc:	CLAY,SILT. GREY,GLACIAL,HARD,AGE GLACIAL.
Stratum ID:		218478537		Top Depth(m):	7.3
Bottom Depth(m):		10.1		Stratum Desc:	TILL,SILT,CLAY. GREY,GLACIAL,DENSE, AGE GLACIAL.
Stratum ID:		218478538		Top Depth(m):	10.1
Bottom Depth(m):		13.4		Stratum Desc:	CLAY,SILT. GREY,GLACIAL,HARD,AGE GLACIAL.
Stratum ID:		218478539		Top Depth(m):	13.4
Bottom Depth(m):		15.7		Stratum Desc:	SILT,SAND-FINE TO MEDIUM. GREY,GLACIAL,VERY DENSE, AGE GLACIAL. 020 025
390	1 of 1	ENE/287.4	109.9	Dermatology on Bloor 29 Park Road Toronto ON M4W 2N2	GEN

Map Key	Number of Records	Direction/ Distance (m)	Elevation (m)	Site	DB
<p>Generator No.: ON7861623 Status: Registered Approval Years: As of Jun 2017 Contam. Facility: MHSW Facility: SIC Code: SIC Description:</p> <p>PO Box No.: Country: Canada Choice of Contact: Co Admin: Phone No. Admin:</p>					
--Details--					
Waste Code: 312 P					
Waste Description: Pathological wastes					
391	1 of 4	SE/288.6	108.6	675 Yonge St Toronto ON M4Y2B2	EHS
<p>Postal Code: M4Y2B2 City: Toronto Address2: Address1: 675 Yonge St Provstate: ON Order No.: 20150904009 Addit. Info Ordered:: Report Date: 10-SEP-15 Report Type: Custom Report Search Radius (km): .25</p>					
391	2 of 4	SE/288.6	108.6	675 Yonge Street Toronto ON M4Y 2B2	EHS
<p>Postal Code: City: Address2: Address1: Provstate: Order No.: 20120727011 Addit. Info Ordered:: Report Date: 02-AUG-12 Report Type: Custom Report Search Radius (km): .25</p>					
391	3 of 4	SE/288.6	108.6	Priestly Demolition Inc 675 Yonge Street Toronto ON	GEN
<p>Generator No.: ON8576531 Status: Approval Years: 2009 Contam. Facility: MHSW Facility: SIC Code: 238910 SIC Description: Site Preparation Contractors</p> <p>PO Box No.: Country: Choice of Contact: Co Admin: Phone No. Admin:</p>					
--Details--					
Waste Code: 252					
Waste Description: WASTE OILS & LUBRICANTS					

Map Key	Number of Records	Direction/ Distance (m)	Elevation (m)	Site	DB
391	4 of 4	SE/288.6	108.6	ON	INC
<p> Incident No: 1160518 Incident ID: Attribute Category: FS-Perform L1 Incident Insp Status Code: Incident Location: 675 YONGE STREET, TORONTO - FIRE Drainage System: Sub Surface Contam.: Aff. Prop. Use Water: Contam. Migrated: Contact Natural Env.: Near Body of Water: Approx. Quant. Rel.: Equipment Model: Serial No: Residential App. Type: Commercial App. Type: Industrial App. Type: Institutional App. Type: Venting Type: Vent Connector Mater: Vent Chimney Mater: Pipeline Type: Pipeline Involved: Pipe Material: Depth Ground Cover: Regulator Location: Regulator Type: Operation Pressure: Liquid Prop Make: Liquid Prop Model: Liquid Prop Serial No: Equipment Type: Cylinder Capacity: Cylinder Capac. Units: Cylinder Material Type: Tank Capacity: Fuels Occurrence Type: Fire Fuel Type Involved: Natural Gas Date of Occurrence: 8/10/2013 0:00 Time of Occurrence: Occur Insp Start Date: 8/14/2013 0:00 Any Health Impact: No Any Environmental Impact: Unknown Was Service Interrupted: Yes Was Property Damaged: Yes Operation Type Involved: Commercial (e.g. restaurant, business unit, etc) Enforcement Policy: Prc Escalation Required: Task No: 4580092 Notes: Occurrence Narrative: Fire at McDonald's Restaurant Tank Material Type: Tank Storage Type: Tank Location Type: Pump Flow Rate Capac: Liquid Prop Notes: </p>					
392	1 of 1	SSW/288.6	108.8	INTERIOR ENGINEERING 1140 BAY STREET TORONTO CITY ON M5S 2B4	CA

Map Key	Number of Records	Direction/ Distance (m)	Elevation (m)	Site	DB
Certificate #: 8-3163-88- Application Year: 88 Issue Date: 10/17/1988 Approval Type: Industrial air Status: Cancelled Application Type: Client Name:: Client Address:: Client City:: Client Postal Code:: Project Description:: LACQUER SPRAY BOOTH CENTRAL REGION Contaminants:: Emission Control::					
393	1 of 2	SW/288.9	107.8	100 BLOOR ST W (PART OF THE "RESIDENCES OF 10 BELLAIR") TORONTO ON M5S 3L3	EHS
Postal Code: City: Address2: Address1: Provstate: Order No.: 20110923015 Addit. Info Ordered:: Report Date: 10/3/2011 Report Type: Standard Report Search Radius (km): 0.25					
393	2 of 2	SW/288.9	107.8	100 Bloor St. W Toronto ON M5S 3L3	EHS
Postal Code: City: Address2: Address1: Provstate: Order No.: 20030211049 Addit. Info Ordered:: Report Date: 2/13/03 Report Type: Site Report Search Radius (km): 0.25					
394	1 of 1	N/291.2	111.2	ON	BORE
Borehole ID: 637851 Use: Geotechnical/Geological Investigation Drill Method:: Diamond Drill Easting:: 629895 Location Accuracy:: Elev. Reliability Note:: Total Depth m:: 6.4 Township:: Lot:: Completion Date:: JUN-1955 Primary Water Use:: Not Used Type: Borehole Status:: UTM Zone:: 17 Northing:: 4836963 Orig. Ground Elev m:: 115 DEM Ground Elev m:: 114 Primary Name:: Concession:: Municipality: Static Water Level:: -999.9 Sec. Water Use::					
--Details--					
Stratum ID: 218481984 Top Depth(m): 0.0					

Map Key	Number of Records	Direction/ Distance (m)	Elevation (m)	Site	DB
Bottom Depth(m):	0.6			Stratum Desc:	FILL,CLAY,WOOD. GREY.
Stratum ID:	218481985			Top Depth(m):	0.6
Bottom Depth(m):	1.8			Stratum Desc:	CLAY,ORGANIC. BROWN,GREY,LACUSTRINE, AGE GLACIAL.
Stratum ID:	218481986			Top Depth(m):	1.8
Bottom Depth(m):	2.4			Stratum Desc:	CLAY,SAND. BROWN,LACUSTRINE,DRY, AGE GLACIAL.
Stratum ID:	218481987			Top Depth(m):	2.4
Bottom Depth(m):	6.4			Stratum Desc:	CLAY. GREY,LACUSTRINE,DRY, AGE GLACIAL. 00000050002001000060022000800152

[395](#)

1 of 1

E/291.3

108.6

ON

BORE

Borehole ID: 648175
Use: Geotechnical/Geological Investigation
Drill Method:: Power auger
Easting:: 630245
Location Accuracy::
Elev. Reliability Note::
Total Depth m:: 12.6
Township::
Lot::
Completion Date:: MAY-1968
Primary Water Use:: Not Used

Type: Borehole
Status::
UTM Zone:: 17
Northing:: 4836673
Orig. Ground Elev m:: 116
DEM Ground Elev m:: 116
Primary Name::
Concession::
Municipality:
Static Water Level:: -999.9
Sec. Water Use::

--Details--

Stratum ID: 218521887
Bottom Depth(m): 0.9

Top Depth(m): 0.0
Stratum Desc: FILL,SAND,STONES. LOOSE.

Stratum ID: 218521888
Bottom Depth(m): 3.8

Top Depth(m): 0.9
Stratum Desc: SAND,SILT.
GREY,BROWN,GLACIAL,COMPACT, AGE
GLACIAL.

Stratum ID: 218521889
Bottom Depth(m): 5.0

Top Depth(m): 3.8
Stratum Desc: CLAY,SILT. GREY,GLACIAL,STIFF, AGE
GLACIAL.

Stratum ID: 218521890
Bottom Depth(m): 8.5

Top Depth(m): 5.0
Stratum Desc: CLAY,SILT,SAND-FINE TO MEDIUM.
GREY,GLACIAL,STIFF, AGE GLACIAL.

Stratum ID: 218521891
Bottom Depth(m): 10.4

Top Depth(m): 8.5
Stratum Desc: SILT,SAND. GREY,GLACIAL,VERY DENSE,
AGE GLACIAL.

Stratum ID: 218521892
Bottom Depth(m): 12.6

Top Depth(m): 10.4
Stratum Desc: SAND-MEDIUM,SILT. GREY,GLACIAL,VERY
DENSE, AGE GLACIAL. 018 005
022

[396](#)

1 of 1

SSE/292.0

108.6

ON

BORE

Borehole ID: 638446
Use: Geotechnical/Geological Investigation
Drill Method:: Power auger

Type: Borehole
Status::
UTM Zone:: 17

Map Key	Number of Records	Direction/ Distance (m)	Elevation (m)	Site	DB
Easting::	630063			Northing::	4836323
Location Accuracy::				Orig. Ground Elev m::	114
Elev. Reliability Note::				DEM Ground Elev m::	114
Total Depth m::	18.5			Primary Name::	
Township::				Concession::	
Lot::				Municipality:	
Completion Date::	OCT-1967			Static Water Level::	1.2
Primary Water Use::	Not Used			Sec. Water Use::	
--Details--					
Stratum ID:	218484598			Top Depth(m):	0.0
Bottom Depth(m):	1.1			Stratum Desc:	FILL,SAND-MEDIUM, SILT.
Stratum ID:	218484599			Top Depth(m):	1.1
Bottom Depth(m):	2.9			Stratum Desc:	SAND-MEDIUM. BROWN,GLACIAL,DENSE, AGE GLACIAL.
Stratum ID:	218484600			Top Depth(m):	2.9
Bottom Depth(m):	9.6			Stratum Desc:	TILL-MEDIUM,CLAY, SILT. GREY,GLACIAL,HARD,AGE GLACIAL,WATER STABLE AT 370.7 FEET.
Stratum ID:	218484601			Top Depth(m):	9.6
Bottom Depth(m):	11.6			Stratum Desc:	CLAY,GRAVEL. GREY,GLACIAL,HARD,LAMINATED, AGE GLACIAL.
Stratum ID:	218484602			Top Depth(m):	11.6
Bottom Depth(m):	18.5			Stratum Desc:	TILL,CLAY,SILT, GRAVEL. GREY,GLACIAL,HARD,LAYERED, AGE GLACIAL. 004 003

[397](#)

1 of 1

N/293.2

110.9

887 Yonge St
Toronto ON M4W 2H2

EHS

Postal Code:

City:

Address2:

Address1:

Provstate:

Order No.:

20070622008

Addit. Info Ordered::

Report Date:

6/25/2007

Report Type:

CAN - Basic Report

Search Radius (km):

0.25

[398](#)

1 of 2

SSE/293.3

108.8

Best Copy Printing
9 Charles St W
Toronto ON M4Y 1R4

SCT

Established:

1980

Plant Size (ft²):

Employment:

--Details--

Description:

Quick Printing

SIC/NAICS Code:

323114

Description:

Digital Printing

SIC/NAICS Code:

323115

Map Key	Number of Records	Direction/ Distance (m)	Elevation (m)	Site	DB
Description:		Other Printing			
SIC/NAICS Code:		323119			
Description:		Business Service Centres			
SIC/NAICS Code:		561430			
<u>398</u>	2 of 2	SSE/293.3	108.8	BEST COPY INC. 9 CHARLES ST W TORONTO ON M4Y 1R4	SCT
Established:		1980			
Plant Size (ft²):		0			
Employment:		5			
--Details--					
Description:		PHOTOCOPYING AND DUPLICATING SERVICES			
SIC/NAICS Code:		7334			
Description:		Quick Printing			
SIC/NAICS Code:		323114			
Description:		Digital Printing			
SIC/NAICS Code:		323115			
Description:		Other Printing			
SIC/NAICS Code:		323119			
Description:		COMMERCIAL PRINTING, LITHOGRAPHIC			
SIC/NAICS Code:		2752			
Description:		COMMERCIAL PRINTING, NOT ELSEWHERE CLASSIFIED			
SIC/NAICS Code:		2759			
<u>399</u>	1 of 2	N/294.0	110.8	Howard Furnace Co 881 Yonge St Toronto ON M4W 2H2	TANK
Permit Date:		1930			
Permit Type:		BP A32887			
User Type:		Furnace manufacture?			
Installation Type::		Gasoline tank			
Installation Size::					
Installation Config::		1 x gasoline tank			
No. Tanks Installed::		1			
Units of Measure::					
Value/Tank (\$)::		100			
Capacity(gal)::					
Reference::		CTA Building permits			
Location Desc::					
<u>399</u>	2 of 2	N/294.0	110.8	Howard Furnace Co 881 Yonge St Toronto ON M4W 2H2	TANK
Permit Date:		1923			
Permit Type:		To install			
User Type:		Furnace manufacture			
Installation Type::		Gasoline tank, supplements tank and pump already installed			
Installation Size::					
Installation Config::		Gasoline tank, supplements tank and pump already installed			

Map Key	Number of Records	Direction/ Distance (m)	Elevation (m)	Site	DB
No. Tanks Installed:: 1 Units of Measure:: Value/Tank (\$):: Capacity(gal):: Reference:: TCM 1923 A: 246 Location Desc:: ss Yorkville Park Dr, runs from 881 Yonge St					
400	1 of 4	W/295.2	107.8	100 Yorkville Avenue Toronto ON M5R 1B9	EHS
Postal Code: City: Address2: Address1: Provstate: Order No.: 20010327009 Addit. Info Ordered:: Report Date: 4/5/01 Report Type: Complete Report Search Radius (km): 0.25					
400	2 of 4	W/295.2	107.8	100 Yorkville Ave Toronto ON M5R 2C3	EHS
Postal Code: City: Address2: Address1: Provstate: Order No.: 20070402003 Addit. Info Ordered:: Report Date: 4/11/2007 Report Type: CAN - Basic Report Search Radius (km): 0.25					
400	3 of 4	W/295.2	107.8	Anpro Excavating and Grading 100 Yorkville Avenue Toronto ON M5R 2C3	GEN
Generator No.: ON8606250 Status: Approval Years: 06 Contam. Facility: MHSW Facility: SIC Code: 238910 SIC Description: Site Preparation Contractors PO Box No.: Country: Choice of Contact: Co Admin: Phone No. Admin:					
400	4 of 4	W/295.2	107.8	Yorkville 2001 Limited 100 Yorkville Ave. Toronto ON M5R 2C3	GEN
Generator No.: ON3107106 Status: Approval Years: 06 Contam. Facility: MHSW Facility: SIC Code: 236110 SIC Description: Residential Building Construction PO Box No.: Country: Choice of Contact: Co Admin: Phone No. Admin:					

Map Key	Number of Records	Direction/ Distance (m)	Elevation (m)	Site	DB
--Details--					
Waste Code:		221			
Waste Description:		LIGHT FUELS			
401	1 of 1	W/295.6	107.8	9551247 Canada Inc. 98 Yorkville Ave Toronto ON M5R 2C3	GEN
Generator No.:	ON8530087			PO Box No.:	
Status:	Registered			Country:	Canada
Approval Years:	As of Jun 2017			Choice of Contact:	
Contam. Facility:				Co Admin:	
MHSW Facility:				Phone No. Admin:	
SIC Code:					
SIC Description:					
--Details--					
Waste Code:		252 L			
Waste Description:		Waste crankcase oils and lubricants			
402	1 of 1	SE/295.7	109.0	ICC (OUT OF BUS) 21-332 8 CHARLES ST. EAST 49 LESMILL ROAD DON MILLS ON M4Y 1T1	GEN
Generator No.:	ON1111503			PO Box No.:	
Status:				Country:	
Approval Years:	92,93,94,95,96,97,98			Choice of Contact:	
Contam. Facility:				Co Admin:	
MHSW Facility:				Phone No. Admin:	
SIC Code:	2819				
SIC Description:		OTHER COMM. PRINTING			
--Details--					
Waste Code:		265			
Waste Description:		GRAPHIC ART WASTES			
403	1 of 1	SSW/295.9	108.8	TORONTO ON	WWIS
Well ID:	7138424			Data Entry Status:	
Construction Date:				Data Src:	
Primary Water Use:	Monitoring			Date Received:	1/21/2010
Sec. Water Use:				Selected Flag:	1
Final Well Status:	0			Abandonment Rec:	
Water Type:				Contractor:	7241
Casing Material:				Form Version:	7
Audit No:	Z106570			Owner:	
Tag:	A090900			Street Name:	77 BLOOR ST W
Construction Method:				County:	YORK
Elevation (m):				Municipality:	TORONTO CITY
Elevation Reliability:				Site Info:	
Depth to Bedrock:				Lot:	
Well Depth:				Concession:	
Overburden/Bedrock:				Concession Name:	
Pump Rate:				Easting NAD83:	
Static Water Level:				Northing NAD83:	
Flowing (Y/N):				Zone:	
Flow Rate:				UTM Reliability:	

Map Key	Number of Records	Direction/ Distance (m)	Elevation (m)	Site	DB
---------	-------------------	----------------------------	------------------	------	----

Clear/Cloudy:

Bore Hole Information

Bore Hole ID:	1002925514	Spatial Status:	
DP2BR:		Cluster Kind:	
Code OB:		UTMRC:	4
Code OB Desc:		UTMRC Desc:	margin of error : 30 m - 100 m
Open Hole:		Location Method:	wwr
Elevation:	114.486442	Org CS:	UTM83
Elevrc:		Date Completed:	11/18/2009
Remarks:			
Elevrc Desc:			
Location Source Date:			
Improvement Location Source:			
Improvement Location Method:			
Source Revision Comment:			
Supplier Comment:			

Overburden and Bedrock

Materials Interval

Formation ID:	1003061337
Layer:	1
Color:	2
General Color:	GREY
Mat1:	27
Most Common Material:	OTHER
Mat2:	
Other Materials:	
Mat3:	
Other Materials:	
Formation Top Depth:	0.00
Formation End Depth:	1.00
Formation End Depth UOM:	ft

Formation ID:	1003061338
Layer:	2
Color:	6
General Color:	BROWN
Mat1:	06
Most Common Material:	SILT
Mat2:	28
Other Materials:	SAND
Mat3:	66
Other Materials:	DENSE
Formation Top Depth:	1.00
Formation End Depth:	10.00
Formation End Depth UOM:	ft

Formation ID:	1003061339
Layer:	3
Color:	2
General Color:	GREY
Mat1:	05
Most Common Material:	CLAY
Mat2:	06
Other Materials:	SILT
Mat3:	66
Other Materials:	DENSE
Formation Top Depth:	10.00
Formation End Depth:	16.00
Formation End Depth UOM:	ft

Map Key	Number of Records	Direction/ Distance (m)	Elevation (m)	Site	DB
<u>Annular Space/Abandonment Sealing Record</u>					
Plug ID:		1003061341			
Layer:		1			
Plug From:		0.00			
Plug To:		10.00			
Plug Depth UOM:		ft			
Plug ID:		1003061342			
Layer:		2			
Plug From:		10.00			
Plug To:		16.00			
Plug Depth UOM:		ft			
<u>Method of Construction & Well Use</u>					
Method Construction ID:		1003061347			
Method Construction Code:		D			
Method Construction:		Direct Push			
Other Method Construction:					
<u>Pipe Information</u>					
Pipe ID:		1003061336			
Casing No:		0			
Comment:					
Alt Name:					
<u>Construction Record - Casing</u>					
Casing ID:		1003061344			
Layer:		1			
Material:		5			
Open Hole or Material:		PLASTIC			
Depth From:		0.00			
Depth To:		11.00			
Casing Diameter:		1.36			
Casing Diameter UOM:		inch			
Casing Depth UOM:		ft			
<u>Construction Record - Screen</u>					
Screen ID:		1003061345			
Layer:		1			
Slot:		10			
Screen Top Depth:		11.00			
Screen End Depth:		16.00			
Screen Material:		5			
Screen Depth UOM:		ft			
Screen Diameter UOM:		inch			
Screen Diameter:		1.66			
<u>Water Details</u>					
Water ID:		1003061343			
Layer:					
Kind Code:					
Kind:					
Water Found Depth:					

Map Key	Number of Records	Direction/ Distance (m)	Elevation (m)	Site	DB
Water Found Depth UOM:		ft			
<u>Hole Diameter</u>					
Hole ID:	1003061340				
Diameter:	2.25				
Depth From:	0.00				
Depth To:	16.00				
Hole Depth UOM:	ft				
Hole Diameter UOM:	inch				

404	1 of 1	SSE/296.1	108.6	ON	BORE
Borehole ID:	638447			Type:	Borehole
Use:	Geotechnical/Geological Investigation			Status::	
Drill Method::	Power auger			UTM Zone::	17
Easting::	630093			Northing::	4836333
Location Accuracy::				Orig. Ground Elev m::	114
Elev. Reliability Note::				DEM Ground Elev m::	114
Total Depth m::	13.9			Primary Name::	
Township::				Concession::	
Lot::				Municipality:	
Completion Date::	OCT-1967			Static Water Level::	1.2
Primary Water Use::	Not Used			Sec. Water Use::	
--Details--					
Stratum ID:	218484604			Top Depth(m):	1.4
Bottom Depth(m):	3.2			Stratum Desc:	SAND-MEDIUM,SILT. BROWN,GLACIAL,DENSE, AGE GLACIAL, WATER STABLE AT 370.5 FEET.
Stratum ID:	218484605			Top Depth(m):	3.2
Bottom Depth(m):	9.9			Stratum Desc:	TILL-MEDIUM,CLAY, SILT,GRAVEL. GREY,GLACIAL,HARD,AGE GLACIAL.
Stratum ID:	218484606			Top Depth(m):	9.9
Bottom Depth(m):	10.8			Stratum Desc:	CLAY. GREY,GLACIAL,HARD,LAMINATED, AGE GLACIAL.
Stratum ID:	218484607			Top Depth(m):	10.8
Bottom Depth(m):	13.9			Stratum Desc:	TILL,CLAY,SILT, STONES. GREY,GLACIAL,HARD,AGE GLACIAL. 016 007 014
Stratum ID:	218484603			Top Depth(m):	0.0
Bottom Depth(m):	1.4			Stratum Desc:	FILL,SAND-MEDIUM, SILT.

405	1 of 1	SE/296.5	108.8	Toronto ON	WWIS
Well ID:	7256743			Data Entry Status:	
Construction Date:				Data Src:	
Primary Water Use:	Monitoring and Test Hole			Date Received:	1/21/2016
Sec. Water Use:	0			Selected Flag:	1
Final Well Status:	Monitoring and Test Hole			Abandonment Rec:	
Water Type:				Contractor:	7241
Casing Material:				Form Version:	7
Audit No:	Z224728			Owner:	
Tag:	A183395			Street Name:	6 CHARLES STREET EAST
Construction Method:				County:	YORK
Elevation (m):				Municipality:	TORONTO CITY

Map Key	Number of Records	Direction/ Distance (m)	Elevation (m)	Site	DB
Elevation Reliability: Depth to Bedrock: Well Depth: Overburden/Bedrock: Pump Rate: Static Water Level: Flowing (Y/N): Flow Rate: Clear/Cloudy:				Site Info: Lot: Concession: Concession Name: Easting NAD83: Northing NAD83: Zone: UTM Reliability:	
<u>Bore Hole Information</u>					
Bore Hole ID: 1005873392 DP2BR: Code OB: Code OB Desc: Open Hole: Elevation: 114.014907 Elevrc: Remarks: Elevrc Desc: Location Source Date: Improvement Location Source: Improvement Location Method: Source Revision Comment: Supplier Comment:				Spatial Status: Cluster Kind: UTMRC: 4 UTMRC Desc: margin of error : 30 m - 100 m Location Method: wwr Org CS: UTM83 Date Completed: 11/20/2015	
<u>Overburden and Bedrock</u>					
<u>Materials Interval</u>					
Formation ID: 1005984707 Layer: 1 Color: 2 General Color: GREY Mat1: Most Common Material: Mat2: Other Materials: Mat3: Other Materials: Formation Top Depth: 0.00 Formation End Depth: 0.30 Formation End Depth UOM: ft					
Formation ID: 1005984708 Layer: 2 Color: 6 General Color: BROWN Mat1: 01 Most Common Material: FILL Mat2: Other Materials: Mat3: Other Materials: Formation Top Depth: 0.30 Formation End Depth: 7.00 Formation End Depth UOM: ft					
Formation ID: 1005984709 Layer: 3 Color: 2 General Color: GREY Mat1: 05 Most Common Material: CLAY					

Map Key	Number of Records	Direction/ Distance (m)	Elevation (m)	Site	DB
Mat2:					
Other Materials:					
Mat3:					
Other Materials:					
Formation Top Depth:		7.00			
Formation End Depth:		24.00			
Formation End Depth UOM:		ft			
 <u>Annular Space/Abandonment</u>					
<u>Sealing Record</u>					
Plug ID:		1005984717			
Layer:		1			
Plug From:		0.00			
Plug To:		0.30			
Plug Depth UOM:		ft			
Plug ID:		1005984718			
Layer:		2			
Plug From:		0.50			
Plug To:		13.00			
Plug Depth UOM:		ft			
Plug ID:		1005984719			
Layer:		3			
Plug From:		13.00			
Plug To:		24.00			
Plug Depth UOM:		ft			
 <u>Method of Construction & Well</u>					
<u>Use</u>					
Method Construction ID:		1005984716			
Method Construction Code:		D			
Method Construction:		Direct Push			
Other Method Construction:					
 <u>Pipe Information</u>					
Pipe ID:		1005984706			
Casing No:		0			
Comment:					
Alt Name:					
 <u>Construction Record - Casing</u>					
Casing ID:		1005984712			
Layer:		1			
Material:		5			
Open Hole or Material:		PLASTIC			
Depth From:		0.00			
Depth To:		14.00			
Casing Diameter:		1.25			
Casing Diameter UOM:		inch			
Casing Depth UOM:		ft			
 <u>Construction Record - Screen</u>					
Screen ID:		1005984713			
Layer:		1			
Slot:		10			
Screen Top Depth:		14.00			

Map Key	Number of Records	Direction/ Distance (m)	Elevation (m)	Site	DB
Screen End Depth: Screen Material: Screen Depth UOM: Screen Diameter UOM: Screen Diameter:		24.00 5 ft inch 1.50			
<u>Water Details</u>					
Water ID: Layer: Kind Code: Kind: Water Found Depth: Water Found Depth UOM:		1005984711 ft			
<u>Hole Diameter</u>					
Hole ID: Diameter: Depth From: Depth To: Hole Depth UOM: Hole Diameter UOM:		1005984710 2.25 0.00 24.00 ft inch			
406	1 of 1	SSE/296.5	108.8	3 CHARLES STREET W TORONTO ON M4Y 1R4	EHS
Postal Code: City: Address2: Address1: Provstate: Order No.: Addit. Info Ordered:: Report Date: Report Type: Search Radius (km):		20110908032 9/19/2011 Standard Report 0.25			
407	1 of 1	E/297.2	107.7	ON	BORE
Borehole ID: Use: Drill Method:: Easting:: Location Accuracy:: Elev. Reliability Note:: Total Depth m:: Township:: Lot:: Completion Date:: Primary Water Use::		648173 Geotechnical/Geological Investigation Power auger 630255 18.7 MAY-1968 Not Used		Type: Status:: UTM Zone:: Northing:: Orig. Ground Elev m:: DEM Ground Elev m:: Primary Name:: Concession:: Municipality: Static Water Level:: Sec. Water Use::	Borehole 17 4836633 116 116 -999.9
--Details--					
Stratum ID: Bottom Depth(m):		218521878 11.0		Top Depth(m): Stratum Desc:	0.0 FILL,SAND,SILT, GRAVEL. BROWN,LOOSE.
Stratum ID: Bottom Depth(m):		218521879 12.2		Top Depth(m): Stratum Desc:	11.0 CLAY,SAND,SILT. GREY,GLACIAL,STIFF, AGE GLACIAL.

Map Key	Number of Records	Direction/ Distance (m)	Elevation (m)	Site	DB
<i>Stratum ID:</i> <i>Bottom Depth(m):</i>	218521880 14.6			<i>Top Depth(m):</i> <i>Stratum Desc:</i>	12.2 SILT-FINE TO MEDIUM,SAND. GREY, GLACIAL, DENSE, AGE GLACIAL.
<i>Stratum ID:</i> <i>Bottom Depth(m):</i>	218521881 18.7			<i>Top Depth(m):</i> <i>Stratum Desc:</i>	14.6 SAND, SILT. GREY, GLACIAL, DENSE, AGE GLACIAL. 005 018 012 010
408	1 of 5	SSW/298.8	108.8	<i>Provident Investments</i> 1132 Bay St Toronto ON M5S 2Z4	TANK
<i>Permit Date:</i>		4/11/1927			
<i>Permit Type:</i>		BP A3708			
<i>User Type:</i>		Financial institution			
<i>Installation Type::</i>		Fuel oil tank			
<i>Installation Size::</i>					
<i>Installation Config::</i>		1 x fuel oil tank			
<i>No. Tanks Installed::</i>		1			
<i>Units of Measure::</i>					
<i>Value/Tank (\$)::</i>		260			
<i>Capacity(gal)::</i>					
<i>Reference::</i>		CTA Building permits			
<i>Location Desc::</i>		ns Charles St w of Bay			
408	2 of 5	SSW/298.8	108.8	<i>Mowers [M R]</i> 1132 Bay St Toronto ON M5S 2Z4	TANK
<i>Permit Date:</i>		1924			
<i>Permit Type:</i>		To erect			
<i>User Type:</i>		Gasoline service station			
<i>Installation Type::</i>		Gasoline service station			
<i>Installation Size::</i>					
<i>Installation Config::</i>		Gasoline service station			
<i>No. Tanks Installed::</i>					
<i>Units of Measure::</i>					
<i>Value/Tank (\$)::</i>					
<i>Capacity(gal)::</i>					
<i>Reference::</i>		TCM 1924 A: 596			
<i>Location Desc::</i>		cor Bay & Charles nw cor			
408	3 of 5	SSW/298.8	108.8	<i>McColl Bros Ltd</i> 1132 Bay St Toronto ON M5S 2Z4	TANK
<i>Permit Date:</i>		2/26/1929			
<i>Permit Type:</i>		BP A20131			
<i>User Type:</i>		Gasoline service station			
<i>Installation Type::</i>		Service station			
<i>Installation Size::</i>					
<i>Installation Config::</i>		Service station			
<i>No. Tanks Installed::</i>					
<i>Units of Measure::</i>					
<i>Value/Tank (\$)::</i>		10000			
<i>Capacity(gal)::</i>					
<i>Reference::</i>		CTA Building permits			
<i>Location Desc::</i>		Bay St nw cor Charles St W			

Map Key	Number of Records	Direction/ Distance (m)	Elevation (m)	Site	DB
408	4 of 5	SSW/298.8	108.8	Mowers [M R] 1132 Bay St Toronto ON M5S 2Z4	TANK
Permit Date:		6/26/1924			
Permit Type:		BP 80453			
User Type:		Gasoline service station			
Installation Type::		Gasoline tanks			
Installation Size::		3 gasoline tanks			
Installation Config::		3			
No. Tanks Installed::		2500			
Units of Measure::		Value/Tank (\$)::			
Value/Tank (\$)::		Capacity(gal)::			
Capacity(gal)::		Reference::			
Reference::		Location Desc::			
Location Desc::		nw cor Bay & charles			
408	5 of 5	SSW/298.8	108.8	McColl Bros Ltd 1132 Bay St Toronto ON M5S 2Z4	TANK
Permit Date:		5/6/1929			
Permit Type:		BP A21830			
User Type:		Gasoline service station			
Installation Type::		Gasoline tanks			
Installation Size::		2 x gasoline tanks			
Installation Config::		2			
No. Tanks Installed::		500			
Units of Measure::		Value/Tank (\$)::			
Value/Tank (\$)::		Capacity(gal)::			
Capacity(gal)::		Reference::			
Reference::		Location Desc::			
Location Desc::		Bay St nw cor Charles St W			

Unplottable Summary

Total: **86** Unplottable sites

DB	Company Name/Site Name	Address	City	Postal
CA	TORONTO CITY DWG. #LA-1188	LANE 30.5 M N. OF BLOOR ST. W.	TORONTO CITY ON	
CA	TORONTO CITY BLOOR ST. E.	BLOOR ST. E. DR.#SA-247	TORONTO CITY ON	
CA	Yonge Lakeshore Developments Limited	Bay Street	Toronto ON	
CA	BCE DEVELOPMENT CORP. (T.T.C.)	PEDESTRIAN TUNNEL BAY ST.	TORONTO CITY ON	
CA	CAMPEAU CORPORATION DR. # T1-2420 C1 AND	BAY STREET T1-2420 C2	TORONTO CITY ON	
CA	TORONTO PUBLIC LIBRARY BOARD	PART LOTS 1-3, R.P. #1567	TORONTO CITY ON	
CA	Beelman Truck Co.	Mobile Waste Management System	Toronto ON	
CA	City of Toronto	From the Bay, and part of Original Road Allowance between Lots 13 & 18, Concessi	Toronto ON	
CA	Canadian Tire Corporation, Limited		Toronto ON	
CA		Pt. Lots 14 & 15, Conc. 2 from the Bay	Toronto ON	
CA		Pt of Lots 1, 2 & 3, Conc.1 from the Bay	Toronto ON	
CA	City of Toronto	Bloor Street W from Keele St to Riverside Dr & Keele Street from Bloor St W to G	Toronto ON	
CA	TORONTO CITY DWG. #R-762	CHARLES STREET WEST	TORONTO CITY ON	
CA	ONTARIO HYDRO, TORONTO-CHARLES TS	CHARLES ST., LOTS 1-5,RP#140	TORONTO CITY ON	
CA	TORONTO CITY DR. NO. LA-1192	W. OF CHURCH ST.	TORONTO CITY ON	
CA	TORONTO CITY DR. NO. R-763	CHURCH ST.	TORONTO CITY ON	
CA	TORONTO CITY OF	CUMBERLAND ST.,POPLAR PLAINS	TORONTO CITY ON	

CA	CITY	DAVENPORT RD.	TORONTO ON
CA	TORONTO CITY DR.#WC-157	DAVENPORT RD.	TORONTO CITY ON
CA	TORONTO	DAVENPORT RD DR.#D-341	TORONTO ON
CA	CITY OF TORONTO	HAYDEN ST/CHARLES ST., E.	TORONTO CITY ON
CA	CITY	E.OF YONGE ST. (LANE)	TORONTO ON
CA	Toronto Transit Commission	Yonge St	Toronto ON
CA		Pt Lot 3,Con 3, E of Yonge St, Pt Block S, Reg Plan 566. Designated as Pts 1,2,3, 4 and 5 Plan 66R-17673	Toronto ON
CA	CITY	W.OF YONGE ST. (LANE)	TORONTO ON
CA		Part of Lots 128 & 129, RP 3344, E. of Yonge St.	Toronto ON
CA	CITY	W.OF YONGE ST. (LANE)	TORONTO ON
CA		Part of Lots 128 & 129, RP 3344, E. of Yonge St.	Toronto ON
CA		Part of Lots 128 & 129, RP 3344, E. of Yonge St.	Toronto ON
CA		Pt Lot 3, Con 3, East of Yonge St, and Pt Blk S, Reg Plan 566. Designated as Pts 1,2,3, 4 and 5 on Plan 66R-17673	Toronto ON
CA	MICAH HOMES NON-PROFIT HSG. CORP.	PT.LOT 1,CONC.3,W.OF YONGE ST.	YORK CITY ON
CA	BRAMALEA LIMITED-DWG.#10-90030-2-SIMPSON	PEDESTRIAN TUNNEL-W. SIDE YONG	TORONTO CITY ON
CA	BRAMALEA LIMITED-DWG.#10-90030-1-SIMPSON	PEDESTRIAN TUNNEL-W. SIDE YONG	TORONTO CITY ON
CA		Lot 9, Concession 5, West of Yonge Street	Toronto ON
CA	BRAMALEA LIMITED WESTPOINTE VILLAGE DEV.	STREET 'A'	YORK CITY ON
CONV	YORK CONDOMINIUM CORPORATION #		ON
CONV	KEM OIL LIMITED		ON
CONV	CARDINAL WASTE MANAGEMENT LTD.		ETOBICOKE ON
CONV	YORK CONDOMINIUM		ON

CORPORATION

CONV	LOBLAWS SUPERMARKETS LIMITED		ON	
CONV	CONSOLIDATED WASTE MANAGEMENT		ON	
CONV	YORK CONDOMINIUM CORPORATION		ON	
CONV	YORK CONDOMINIUM CORPORATION		ON	
EBR	Satin Finish Hardwood Flooring (Ontario) Limited	Lot 9, Concession 5, West of Yonge Street	Toronto ON	
ECA	City of Toronto	Hayden St	Toronto ON	M5V 3C6
ECA	Toronto Transit Commission	Yonge St	Toronto ON	M2N 6L9
ECA	Canadian Tire Corporation, Limited		Toronto ON	M4P 2V8
ECA	Canadian Tire Real Estate Limited		Toronto ON	M4S 2B9
ECA	Canadian Tire Corporation, Limited		Toronto ON	M4P 2V8
ECA	Canadian Tire Real Estate Limited		Toronto ON	M4S 2B9
ECA	City of Toronto	Bloor St W	Toronto ON	M9C 2Y2
ECA	Yonge Lakeshore Developments Limited	Bay Street	Toronto ON	M3K 1N4
ECA	Toronto Transit Commission	Yonge St	Toronto ON	M2N 6L9
ECA	Toronto Transit Commission	Yonge St	Toronto ON	M2N 6L9
FCON	University of Toronto		Toronto ON	
FCON	Canadian Tire Corporation Ltd.		Toronto ON	
GEN	NORTH YORK PRINTING & GRAPHICS INC.	YONGE STREET	TORONTO ON	
GEN	VICTONE CLEANERS	Yonge Street	Toronto ON	
GEN	Hydro One Networks Inc.	Manhole MHCC Bay Street, S of Dundas	Toronto ON	M5G 2P5
GEN	Hydro One Networks Inc.	Manhole MHCC Bay Street, S of Dundas	Toronto ON	

GEN	Hydro One Networks Inc.	Manhole MHCC Bay Street, S of Dundas	Toronto ON	M5G 2P5
GEN	GVT. OF CAN. - R.C.M.P. 18-132	TORONTO AIRPORT DETACHMENT TORONTO AMF, BOX 6009	TORONTO ON	L5P 1B2
GEN	BELL CANADA / EXPESTECH	VARIOUS BELL CANADA MANHOLES AND ACCESS CHAMBERS WITHIN THE MOEE CENTRAL REG.	(SEE SCHEDULE "B") ON	
GEN	BELL CANADA	VARIOUS BELL CANADA MANHOLES AND ACCESS CHAMBERS WITHIN THE MOEE CENTRAL REG.	(SEE SCHEDULE "B") ON	
NATE	LIQUIFLAME		TORONTO ON	
NEES	UNIVERSITY OF TORONTO		TORONTO (WEST OF YONGE) ON	
NEES	UNIVERSITY OF TORONTO		TORONTO (WEST OF YONGE) ON	
NEES	LIQUIFLAME		TORONTO ON	
NEES	ROTHSAY - MAPLE LEAF MILLS		TORONTO (EAST OF YONGE) ON	
NPCB	The Cadillac Fairview Corporation Limited	Toronto Dominion Bank Tower - TD Centre P. O. Box 2 Suite 38	Toronto ON	
NPCB	ONTARIO HYDRO	MUNC. OF METRO TORONTO; CONC 3 FROM THE BAY/ LOT 3	YORK ON	
SCT	Inmet Mining Corporation	Bay St	Toronto ON	M5H 2S8
SPL	GFL Environmental Inc.	Bloor Street (between Bay St. & Yonge St.)	Toronto ON	
SPL	TRANSPORT TRUCK	CHARLES STREET BAY TO BALMUTO MOTOR VEHICLE (OPERATING FLUID)	TORONTO CITY ON	
SPL	CANADIAN TIRE CORPORATION LTD.	RETAIL STORE	TORONTO CITY ON	
SPL	HOTEL/MOTEL	(N.O.S.)	TORONTO CITY ON	
SPL	UNIVERSITY OF TORONTO		TORONTO CITY ON	
SPL	CANADIAN TIRE CORPORATION LTD.	CANADIAN TIRE WAREHOUSE RETAIL STORE	TORONTO CITY ON	
SPL	TRANS-NORTHERN PIPELINES INC.	LOT 16, CON 3 FORMER CITY OF ETOBICOKE PIPELINE	TORONTO CITY ON	
SPL	HOTEL/MOTEL	MIMICO CREEK, WEST BANK OUTFALL 50 METRES NORTH OF DIXON ROAD (N.O.S.)	TORONTO CITY ON	
SPL	PROVOST BULK CARRIERS INC.	TANK TRUCK (CARGO)	TORONTO CITY ON	

SPL	Sanimax ABP Inc.		Toronto ON
SPL		End of Bay St	Toronto ON
SPL	MARINE VESSEL (N.O.S)	OLD FERRY DOCKS BY HARBOUR SQUARE FOOT OF BAY ST.	TORONTO CITY ON
WWIS			Toronto ON
WWIS			Toronto ON

Unplottable Report

Site: TORONTO CITY DWG. #LA-1188
LANE 30.5 M N. OF BLOOR ST. W. TORONTO CITY ON

Database:
CA

Certificate #: 3-0628-89-
Application Year: 89
Issue Date: 5/9/1989
Approval Type: Municipal sewage
Status: Approved
Application Type:
Client Name::
Client Address::
Client City::
Client Postal Code::
Project Description::
Contaminants::
Emission Control::

Site: TORONTO CITY BLOOR ST. E.
BLOOR ST. E. DR.#SA-247 TORONTO CITY ON

Database:
CA

Certificate #: 3-0195-86-
Application Year: 86
Issue Date: 4/4/1986
Approval Type: Municipal sewage
Status: Approved
Application Type:
Client Name::
Client Address::
Client City::
Client Postal Code::
Project Description::
Contaminants::
Emission Control::

Site: Yonge Lakeshore Developments Limited
Bay Street Toronto ON

Database:
CA

Certificate #: 1748-5PVH45
Application Year: 2003
Issue Date: 7/30/2003
Approval Type: Municipal and Private Sewage Works
Status: Approved
Application Type:
Client Name::
Client Address::
Client City::
Client Postal Code::
Project Description::
Contaminants::
Emission Control::

Site: BCE DEVELOPMENT CORP. (T.T.C.)
PEDESTRIAN TUNNEL BAY ST. TORONTO CITY ON

Database:
CA

Certificate #: 3-1217-89-

Application Year: 89
Issue Date: 3/26/1990
Approval Type: Municipal sewage
Status: Underwent 1st revision in 1990
Application Type:
Client Name::
Client Address::
Client City::
Client Postal Code::
Project Description::
Contaminants::
Emission Control::

Site: **CAMPEAU CORPORATION DR. # T1-2420 C1 AND
BAY STREET T1-2420 C2 TORONTO CITY ON**

Database:
CA

Certificate #: 3-0951-87-
Application Year: 87
Issue Date: 7/16/1987
Approval Type: Municipal sewage
Status: Approved
Application Type:
Client Name::
Client Address::
Client City::
Client Postal Code::
Project Description::
Contaminants::
Emission Control::

Site: **TORONTO PUBLIC LIBRARY BOARD
PART LOTS 1-3, R.P. #1567 TORONTO CITY ON**

Database:
CA

Certificate #: 8-3144-94-
Application Year: 94
Issue Date: 4/28/1994
Approval Type: Industrial air
Status: Approved
Application Type:
Client Name::
Client Address::
Client City::
Client Postal Code::
Project Description:: GAS FIRED BOILER & DOM. WATER HEATER
Contaminants::
Emission Control::

Site: **Beelman Truck Co.
Mobile Waste Management System Toronto ON**

Database:
CA

Certificate #: 8120-4FUQC2
Application Year: 2000
Issue Date: 1/25/2000
Approval Type: Waste Management Systems
Status: Approved
Application Type:
Client Name::
Client Address::
Client City::
Client Postal Code::
Project Description::
Contaminants::
Emission Control::

Site: *City of Toronto*
From the Bay, and part of Original Road Allowance between Lots 13 & 18, Concessi Toronto ON

Database:
[CA](#)

Certificate #: 7948-89YN37
Application Year: 2010
Issue Date: 10/22/2010
Approval Type: Municipal and Private Sewage Works
Status: Approved
Application Type:
Client Name::
Client Address::
Client City::
Client Postal Code::
Project Description::
Contaminants::
Emission Control::

Site: *Canadian Tire Corporation, Limited*
Toronto ON

Database:
[CA](#)

Certificate #: 1855-6HSQTN
Application Year: 2005
Issue Date: 11/7/2005
Approval Type: Municipal and Private Sewage Works
Status: Approved
Application Type:
Client Name::
Client Address::
Client City::
Client Postal Code::
Project Description::
Contaminants::
Emission Control::

Site: *Pt. Lots 14 & 15, Conc. 2 from the Bay Toronto ON*

Database:
[CA](#)

Certificate #: 4748-4H8PL7
Application Year: 00
Issue Date: 3/9/00
Approval Type: Municipal & Private sewage
Status: Approved
Application Type: New Certificate of Approval
Client Name:: Jasamax Holdings Limited
Client Address:: 80 Tiverton Court, Suite 300
Client City:: Markham
Client Postal Code::
Project Description:: Construction of sanitary pumping station, sanitary forcemain and appurtenances in the City of Toronto
Contaminants::
Emission Control::

Site: *Pt of Lots 1, 2 & 3, Conc.1 from the Bay Toronto ON*

Database:
[CA](#)

Certificate #: 6820-4K8LBB
Application Year: 00
Issue Date: 5/12/00
Approval Type: Municipal & Private sewage
Status: Approved
Application Type: New Certificate of Approval
Client Name:: Ambercroft Construction Ltd.
Client Address:: 80 Tiverton Court, Suite 300

Client City:: Markham
Client Postal Code:: L3R 0G4
Project Description:: Stormwater management facility (quality and quantity) to be constructed in the proposed Ambercroft Construction Ltd. subdivision 55T-95003.
Contaminants::
Emission Control::

Site: **City of Toronto**
Bloor Street W from Keele St to Riverside Dr & Keele Street from Bloor St W to G Toronto ON

Database:
CA

Certificate #: 9685-84ZP8B
Application Year: 2010
Issue Date: 5/3/2010
Approval Type: Municipal and Private Sewage Works
Status: Approved
Application Type:
Client Name::
Client Address::
Client City::
Client Postal Code::
Project Description::
Contaminants::
Emission Control::

Site: **TORONTO CITY DWG. #R-762**
CHARLES STREET WEST TORONTO CITY ON

Database:
CA

Certificate #: 7-1943-88-
Application Year: 88
Issue Date: 12/15/1988
Approval Type: Municipal water
Status: Approved
Application Type:
Client Name::
Client Address::
Client City::
Client Postal Code::
Project Description::
Contaminants::
Emission Control::

Site: **ONTARIO HYDRO, TORONTO-CHARLES TS**
CHARLES ST., LOTS 1-5,RP#140 TORONTO CITY ON

Database:
CA

Certificate #: 4-0098-97-
Application Year: 97
Issue Date: 11/5/1997
Approval Type: Industrial wastewater
Status: Approved
Application Type:
Client Name::
Client Address::
Client City::
Client Postal Code::
Project Description:: STATION DRAINAGE AND SPILL CONT. SYSTEM
Contaminants::
Emission Control::

Site: **TORONTO CITY DR. NO. LA-1192**
W. OF CHURCH ST. TORONTO CITY ON

Database:
CA

Certificate #: 3-1947-89-

Application Year: 89
Issue Date: 10/11/1989
Approval Type: Municipal sewage
Status: Approved
Application Type:
Client Name::
Client Address::
Client City::
Client Postal Code::
Project Description::
Contaminants::
Emission Control::

Site: TORONTO CITY DR. NO. R-763
CHURCH ST. TORONTO CITY ON

Database:
CA

Certificate #: 7-0259-89-
Application Year: 89
Issue Date: 3/22/1989
Approval Type: Municipal water
Status: Approved
Application Type:
Client Name::
Client Address::
Client City::
Client Postal Code::
Project Description::
Contaminants::
Emission Control::

Site: TORONTO CITY OF
CUMBERLAND ST., POPLAR PLAINS TORONTO CITY ON

Database:
CA

Certificate #: 3-1933-88-
Application Year: 88
Issue Date: 11/8/1988
Approval Type: Municipal sewage
Status: Approved
Application Type:
Client Name::
Client Address::
Client City::
Client Postal Code::
Project Description::
Contaminants::
Emission Control::

Site: CITY
DAVENPORT RD. TORONTO ON

Database:
CA

Certificate #: 3-0542-85-006
Application Year: 85
Issue Date: 7/3/85
Approval Type: Municipal sewage
Status: Approved
Application Type:
Client Name::
Client Address::
Client City::
Client Postal Code::
Project Description::
Contaminants::
Emission Control::

Site: TORONTO CITY DR.#WC-157
DAVENPORT RD. TORONTO CITY ON

Database:
CA

Certificate #: 7-0217-88-
Application Year: 88
Issue Date: 3/14/1988
Approval Type: Municipal water
Status: Cancelled
Application Type:
Client Name::
Client Address::
Client City::
Client Postal Code::
Project Description::
Contaminants::
Emission Control::

Site: TORONTO
DAVENPORT RD DR.#D-341 TORONTO ON

Database:
CA

Certificate #: 3-0030-86-
Application Year: 86
Issue Date: 2/14/1986
Approval Type: Municipal sewage
Status: Approved
Application Type:
Client Name::
Client Address::
Client City::
Client Postal Code::
Project Description::
Contaminants::
Emission Control::

Site: CITY OF TORONTO
HAYDEN ST/CHARLES ST., E. TORONTO CITY ON

Database:
CA

Certificate #: 3-0044-94-
Application Year: 94
Issue Date: 1/27/1994
Approval Type: Municipal sewage
Status: Approved
Application Type:
Client Name::
Client Address::
Client City::
Client Postal Code::
Project Description::
Contaminants::
Emission Control::

Site: CITY
E.OF YONGE ST. (LANE) TORONTO ON

Database:
CA

Certificate #: 3-0447-85-006
Application Year: 85
Issue Date: 6/18/85
Approval Type: Municipal sewage
Status: Approved
Application Type:
Client Name::
Client Address::

Client City::
Client Postal Code::
Project Description::
Contaminants::
Emission Control::

Site: *Toronto Transit Commission
Yonge St Toronto ON*

Database:
CA

Certificate #: 9045-7BTQNX
Application Year: 2008
Issue Date: 2/22/2008
Approval Type: Municipal and Private Sewage Works
Status: Approved
Application Type:
Client Name::
Client Address::
Client City::
Client Postal Code::
Project Description::
Contaminants::
Emission Control::

Site: *Pt Lot 3,Con 3, E of Yonge St, Pt Block S, Reg Plan 566. Designated as Pts 1,2,3, 4 and 5 Plan 66R-17673 Toronto ON*

Database:
CA

Certificate #: 8764-4RBTNN
Application Year: 01
Issue Date: 1/8/01
Approval Type: Municipal & Private sewage
Status: Revoked and/or Replaced
Application Type: New Certificate of Approval
Client Name:: English Lane Homes Inc.
Client Address:: 333 Sheppard Avenue East, Suite 300
Client City:: Willowdale
Client Postal Code:: M2N 3B3
Project Description:: Construction of a storm sewer on City Land and an easement in Moccasin Trail Park.
Contaminants::
Emission Control::

Site: *CITY
W.OF YONGE ST. (LANE) TORONTO ON*

Database:
CA

Certificate #: 3-0605-85-006
Application Year: 85
Issue Date: 8/2/85
Approval Type: Municipal sewage
Status: Approved
Application Type:
Client Name::
Client Address::
Client City::
Client Postal Code::
Project Description::
Contaminants::
Emission Control::

Site: *Part of Lots 128 & 129, RP 3344, E. of Yonge St. Toronto ON*

Database:
CA

Certificate #: 7324-4KNNSR

Application Year: 00
Issue Date: 6/5/00
Approval Type: Municipal & Private sewage
Status: Approved
Application Type: New Certificate of Approval
Client Name:: Heritage-Willow Estates Limited
Client Address:: 55 Doncaster Avenue, Suite #104
Client City:: Thornhill
Client Postal Code:: L3T 1L7
Project Description:: Construction of a storm and sanitary sewer on Doverwood Court
Contaminants::
Emission Control::

Site: CITY
W.OF YONGE ST. (LANE) TORONTO ON

Database:
CA

Certificate #: 3-0607-85-006
Application Year: 85
Issue Date: 7/29/85
Approval Type: Municipal sewage
Status: Approved
Application Type:
Client Name::
Client Address::
Client City::
Client Postal Code::
Project Description::
Contaminants::
Emission Control::

Site: Part of Lots 128 & 129, RP 3344, E. of Yonge St. Toronto ON

Database:
CA

Certificate #: 3666-4KZPAZ
Application Year: 00
Issue Date: 6/7/00
Approval Type: Municipal & Private sewage
Status: Approved
Application Type: New Certificate of Approval
Client Name:: Heritage-Willow Estates Limited
Client Address:: 55 Doncaster Avenue, Suite #104
Client City:: Thornhill
Client Postal Code:: L3T 1L7
Project Description:: This application is for the construction of a storm water management facility to serve a proposed residential development in the City of Toronto, North District.
Contaminants::
Emission Control::

Site: Part of Lots 128 & 129, RP 3344, E. of Yonge St. Toronto ON

Database:
CA

Certificate #: 5445-4KPLH9
Application Year: 00
Issue Date: 6/5/00
Approval Type: Municipal & Private water
Status: Approved
Application Type: New Certificate of Approval
Client Name:: Heritage-Willow Estates Limited
Client Address:: 55 Doncaster Avenue, Suite #104
Client City:: Thornhill
Client Postal Code:: L3T 1L7
Project Description:: Construction of a Watermain on Doverwood Court
Contaminants::
Emission Control::

Site: Pt Lot 3, Con 3, East of Yonge St, and Pt Blk S, Reg Plan 566. Designated as Pts 1,2,3, 4 and 5 on Plan 66R-17673
Toronto ON **Database:** CA

Certificate #: 6757-4SPQEJ
Application Year: 01
Issue Date: 1/8/01
Approval Type: Municipal & Private sewage
Status: Approved
Application Type: Amended CofA
Client Name:: English Lane Homes Inc. & Don-Green Belt Developments Inc.
Client Address:: 333 Sheppard Avenue East, Suite 300
Client City:: Willowdale
Client Postal Code:: M2N 3B3
Project Description:: Change in ownership to include Don-Green Belt Developments Inc.
Contaminants::
Emission Control::

Site: MICAH HOMES NON-PROFIT HSG. CORP.
PT.LOT 1,CONC.3,W.OF YONGE ST. YORK CITY ON **Database:** CA

Certificate #: 8-3015-92-
Application Year: 92
Issue Date: 8/6/1992
Approval Type: Industrial air
Status: Approved
Application Type:
Client Name::
Client Address::
Client City::
Client Postal Code::
Project Description:: INSTALL 150KW KOHLER EMERGENCY GEN-SET
Contaminants:: Nitrogen Oxides, Sulphur Dioxide
Emission Control:: No Controls

Site: BRAMALEA LIMITED-DWG.#10-90030-2-SIMPSON
PEDESTRIAN TUNNEL-W. SIDE YONG TORONTO CITY ON **Database:** CA

Certificate #: 7-1243-90-
Application Year: 90
Issue Date: 7/2/1992
Approval Type: Municipal water
Status: Underwent 1st revision in 1992
Application Type:
Client Name::
Client Address::
Client City::
Client Postal Code::
Project Description::
Contaminants::
Emission Control::

Site: BRAMALEA LIMITED-DWG.#10-90030-1-SIMPSON
PEDESTRIAN TUNNEL-W. SIDE YONG TORONTO CITY ON **Database:** CA

Certificate #: 3-1535-90-
Application Year: 90
Issue Date: 8/29/1990
Approval Type: Municipal sewage
Status: Approved
Application Type:

Client Name::
Client Address::
Client City::
Client Postal Code::
Project Description::
Contaminants::
Emission Control::

Site: Lot 9, Concession 5, West of Yonge Street Toronto ON

Database:
CA

Certificate #: 3864-4PDQ6K
Application Year: 00
Issue Date: 9/26/00
Approval Type: Industrial air
Status: Approved
Application Type: New Certificate of Approval
Client Name:: Satin Finish Hardwood Flooring (Ontario) Limited
Client Address:: 8 Oak Street
Client City:: Toronto
Client Postal Code:: M9N 1R8
Project Description:: This application is for approval for noise mitigation measures for pollution control equipment which is located adjacent to a proposed residential development. The sources of noise associated with the operation are external mechanical equipment including cyclones and associated duct work for the scrap system for a manufacturer of hardwood flooring, sashes, doors and wooden ware of all kinds.
Contaminants::
Emission Control::

Site: BRAMALEA LIMITED WESTPOINTE VILLAGE DEV.
STREET 'A' YORK CITY ON

Database:
CA

Certificate #: 3-1343-89-
Application Year: 89
Issue Date: 4/27/1990
Approval Type: Municipal sewage
Status: Approved
Application Type:
Client Name::
Client Address::
Client City::
Client Postal Code::
Project Description::
Contaminants::
Emission Control::

Site: YORK CONDOMINIUM CORPORATION #
ON

Database:
CONV

File No.:
Publication Title:
Publication City:
Url:
Crown Brief No.: 01-0155-0418
Ministry District: METRO
Region: CENTRAL REGION
Description: BEING THE OWNER OF A MULTI-UNIT RESIDENTIAL BUILDING, FAILED TO IMPLEMENT A SOURCE SEPARATION PROGRAM FOR WASTE.

--Details--
Publication Date:
Count: 1
Act: EPA
Regulation: 103/94

Section: 10
Act/Regulation/Section: EPA-103/94-10
Date Charged: 5/16/02
Charge Disposition: SUSPENDED SENTENCE
Fine: \$200.00

Site: KEM OIL LIMITED
ON

Database:
CONV

File No.:
Publication Title:
Publication City:
Url:
Crown Brief No.: 01-0063-0444
Ministry District: METRO
Region: CENTRAL REGION
Description: DISCHARGE OF GASOLINE INTO THE NATURAL ENVIRONMENT AND INTO THE HUMBER RIVER CAUSING ADVERSE EFFECTS AND IMPAIRMENT.

--Details--

Publication Date:
Count: 1
Act: EPA
Regulation:
Section: 14(1)
Act/Regulation/Section: EPA 14(1)
Date Charged: 1/2/2003
Charge Disposition: FINED
Fine: \$22,000.00

Site: CARDINAL WASTE MANAGEMENT LTD.
ETOBICOKE ON

Database:
CONV

File No.:
Publication Title:
Publication City:
Url:
Crown Brief No.:
Ministry District:
Region: CENTRAL REGION
Description: OPERATED WASTE TRUCK WITH LEAKY BODY CONTRARY TO THE APPROVAL OF A WASTE MANAGE. SYS.

--Details--

Publication Date:
Count: 1
Act: EPA
Regulation: 347
Section: 16(3)
Act/Regulation/Section: EPA-347-16(3)
Date Charged: 94/11/04
Charge Disposition:
Fine: 200

Site: YORK CONDOMINIUM CORPORATION #
ON

Database:
CONV

File No.:
Publication Title:
Publication City:
Url:
Crown Brief No.: 01-0156-0419

Ministry District: METRO
Region: CENTRAL REGION
Description: FAIL TO SEPARATE RECYCLABLES AT SOURCE.

--Details--

Publication Date:
Count: 1
Act: EPA
Regulation: 103/94
Section: 2(2)
Act/Regulation/Section: EPA-103/94-2(2)
Date Charged: 11/15/01
Charge Disposition: SUSPENDED SENTENCE
Fine: \$300.00

Site: LOBLAWS SUPERMARKETS LIMITED
ON

Database:
CONV

File No.:
Publication Title:
Publication City:
Url:
Crown Brief No.: 02-0108-0749
Ministry District: YORK-DURHAM
Region: CENTRAL REGION
Description: STORE AND DISPLAY PESTICIDE IN MANNER LIKELY TO BRING IT INTO CONTACT WITH FOOD.

--Details--

Publication Date:
Count: 1
Act: PA
Regulation: 914
Section: 125(C)
Act/Regulation/Section: PA 914 125(C)
Date Charged: 3/24/2003
Charge Disposition: FINED
Fine: \$7000

Site: CONSOLIDATED WASTE MANAGEMENT
ON

Database:
CONV

File No.:
Publication Title:
Publication City:
Url:
Crown Brief No.: 99-0074-0103
Ministry District: METRO
Region: CENTRAL REGION
Description: OPERATE A HEAVY DIESEL-FUELLED MOTOR VEHICLE THAT CONTRAVENES THE EMISSION STANDARDS.

--Details--

Publication Date:
Count: 1
Act: EPA
Regulation: 361/98
Section: 12(5)
Act/Regulation/Section: EPA-361/98-12(5)
Date Charged: 8/10/99
Charge Disposition: SUSPENDED SENTENCE
Fine: \$200.00

Site: YORK CONDOMINIUM CORPORATION
ON

Database:
CONV

File No.:

Publication Title:

Publication City:

Url:

Crown Brief No.: 01-0124-0333

Ministry District: METRO

Region: CENTRAL REGION

Description: BEING THE OWNER OF A MULTI-UNIT RESIDENTIAL BUILDING, FAILED TO IMPLEMENT A SOURCE SEPARATION PROGRAM FOR WASTE.

--Details--

Publication Date:

Count: 1

Act: EPA

Regulation: 103/94

Section: 10(1)

Act/Regulation/Section: EPA-103/94-10(1)

Date Charged: 8/15/02

Charge Disposition: SUSPENDED SENTENCE

Fine: \$250.00

Site: YORK CONDOMINIUM CORPORATION
ON

Database:
CONV

File No.:

Publication Title:

Publication City:

Url:

Crown Brief No.: 01-0129-0349

Ministry District: METRO

Region: CENTRAL REGION

Description: BEING THE OWNER OF A MULTI-UNIT RESIDENTIAL BUILDING, FAILED TO IMPLEMENT A SOURCE SEPARATION PROGRAM FOR WASTE.

--Details--

Publication Date:

Count: 1

Act: EPA

Regulation: 103/94

Section: 10(1)

Act/Regulation/Section: EPA-103/94-10(1)

Date Charged: 2/21/02

Charge Disposition: SUSPENDED SENTENCE

Fine: \$300.00

Site: Satin Finish Hardwood Flooring (Ontario) Limited
Lot 9, Concession 5, West of Yonge Street Toronto ON

Database:
EBR

Company Name:

Year: 2000

Notice Type: Instrument

EBR Registry No.: IA00E1047

Instrument Type: EPA s. 9 - Approval for discharge into the natural environment other than water (i.e. Air)

Proposal Date:

Ministry Ref. No.:

Location: Lot 9, Concession 5, West of Yonge Street, Toronto, Ontario Toronto

Proponent Address: Satin Finish Hardwood Flooring (Ontario) Limited 8 Oak Street, Toronto, Ontario, M9N 1R8

Notice Date:

Site: City of Toronto
Hayden St Toronto ON M5V 3C6

Database:
ECA

Project Type: Municipal Drinking Water Systems
Approval No: 0202-63XPPF
Date: 2004-08-18
Status: Approved
Longitude: 0.0000000000000000
Latitude: 0.0000000000000000
Record Type: ECA
PDF URL:
Full Address:

Site: Toronto Transit Commission
Yonge St Toronto ON M2N 6L9

Database:
ECA

Project Type: Municipal Drinking Water Systems
Approval No: 0962-7BUPC4
Date: 2008-02-22
Status: Revoked and/or Replaced
Longitude: 0.0000000000000000
Latitude: 0.0000000000000000
Record Type: ECA
PDF URL:
Full Address:

Site: Canadian Tire Corporation, Limited
Toronto ON M4P 2V8

Database:
ECA

Project Type: Municipal and Private Sewage Works
Approval No: 1855-6HSQTN
Date: 2005-11-07
Status: Approved
Longitude: 0.0000000000000000
Latitude: 0.0000000000000000
Record Type: ECA
PDF URL: <https://www.accessenvironment.ene.gov.on.ca/instruments/5570-6HQTY6-14.pdf>
Full Address:

Site: Canadian Tire Real Estate Limited
Toronto ON M4S 2B9

Database:
ECA

Project Type: Municipal and Private Sewage Works
Approval No: 7432-6AYS67
Date: 2005-03-31
Status: Approved
Longitude: 0.0000000000000000
Latitude: 0.0000000000000000
Record Type: ECA
PDF URL: <https://www.accessenvironment.ene.gov.on.ca/instruments/0229-6ARR92-14.pdf>
Full Address:

Site: Canadian Tire Corporation, Limited
Toronto ON M4P 2V8

Database:
ECA

Project Type: Municipal and Private Sewage Works
Approval No: 6722-6FDL24
Date: 2005-08-22
Status: Approved
Longitude: 0.0000000000000000
Latitude: 0.0000000000000000
Record Type: ECA
PDF URL: <https://www.accessenvironment.ene.gov.on.ca/instruments/3924-6EMMLF-14.pdf>

Full Address:

Site: Canadian Tire Real Estate Limited
Toronto ON M4S 2B9

Database:
ECA

Project Type: Municipal Drinking Water Systems
Approval No: 2633-6AYSGB
Date: 2005-03-31
Status: Approved
Longitude: 0.0000000000000000
Latitude: 0.0000000000000000
Record Type: ECA
PDF URL:
Full Address:

Site: City of Toronto
Bloor St W Toronto ON M9C 2Y2

Database:
ECA

Project Type: Municipal Drinking Water Systems
Approval No: 1247-65JNYM
Date: 2004-10-08
Status: Approved
Longitude: 0.0000000000000000
Latitude: 0.0000000000000000
Record Type: ECA
PDF URL:
Full Address:

Site: Yonge Lakeshore Developments Limited
Bay Street Toronto ON M3K 1N4

Database:
ECA

Project Type: Municipal and Private Sewage Works
Approval No: 1748-5PVH45
Date: 2003-07-30
Status: Approved
Longitude: 0.0000000000000000
Latitude: 0.0000000000000000
Record Type: ECA
PDF URL: <https://www.accessenvironment.ene.gov.on.ca/instruments/5454-5PRNSP-14.pdf>
Full Address:

Site: Toronto Transit Commission
Yonge St Toronto ON M2N 6L9

Database:
ECA

Project Type: Municipal and Private Sewage Works
Approval No: 9045-7BTQNX
Date: 2008-02-22
Status: Approved
Longitude: 0.0000000000000000
Latitude: 0.0000000000000000
Record Type: ECA
PDF URL: <https://www.accessenvironment.ene.gov.on.ca/instruments/0751-7BSUJ6-14.pdf>
Full Address:

Site: Toronto Transit Commission
Yonge St Toronto ON M2N 6L9

Database:
ECA

Project Type: Municipal Drinking Water Systems
Approval No: 8583-7CUNJ9
Date: 2008-03-18
Status: Approved

Longitude: 0.0000000000000000
Latitude: 0.0000000000000000
Record Type: ECA
PDF URL:
Full Address:

Site: **University of Toronto**
Toronto ON

Database:
FCON

Mailing Address::
Offence Date: 1/30/2005
Offence: Ozone-depleting Substance, 1988 16(4)
Status: Closed
Offence Location: Toronto
Date Charged:: 4/11/2005
Court Date:: 4/28/2005-7/12/2005
Penalty:: Penalty: \$500.00. Fine \$500
Result:: Guilty
Notes:: Victim surcharge \$?

Site: **Canadian Tire Corporation Ltd.**
Toronto ON

Database:
FCON

Mailing Address:: Toronto, ON
Offence Date: 99/02/24
Offence: CEPA Ozone-depleting Substances Regulations 1998, sec 18(1)
Status: Not Concluded
Offence Location:
Date Charged:: 02/01/14
Court Date:: 02/03/15
Penalty::
Result::
Notes:: 8 charges laid under ODSR, ss 18(1), on January 14, 2002

Site: **NORTH YORK PRINTING & GRAPHICS INC.**
YONGE STREET TORONTO ON

Database:
GEN

Generator No.: ON7229188
Status:
Approval Years: 2009
Contam. Facility:
MHSW Facility:
SIC Code: 323114
SIC Description: Quick Printing
PO Box No.:
Country:
Choice of Contact:
Co Admin:
Phone No. Admin:

--Details--
Waste Code: 264
Waste Description: PHOTOPROCESSING WASTES

Site: **VICTONE CLEANERS**
Yonge Street Toronto ON

Database:
GEN

Generator No.: ON0611700
Status:
Approval Years: 2010
Contam. Facility:
MHSW Facility:
SIC Code: 812310
SIC Description: Coin-Operated Laundries and Dry Cleaners
PO Box No.:
Country:
Choice of Contact:
Co Admin:
Phone No. Admin:

--Details--

Waste Code: 241
Waste Description: HALOGENATED SOLVENTS

Site: *Hydro One Networks Inc.*
Manhole MHCC Bay Street, S of Dundas Toronto ON M5G 2P5

Database:
GEN

Generator No.: ON6203604
Status:
Approval Years: 2011
Contam. Facility:
MHSW Facility:
SIC Code: 221122
SIC Description:

PO Box No.:
Country:
Choice of Contact:
Co Admin:
Phone No. Admin:

Site: *Hydro One Networks Inc.*
Manhole MHCC Bay Street, S of Dundas Toronto ON

Database:
GEN

Generator No.: ON6203604
Status:
Approval Years: 2013
Contam. Facility:
MHSW Facility:
SIC Code: 221122
SIC Description: ELECTRIC POWER DISTRIBUTION

PO Box No.:
Country:
Choice of Contact:
Co Admin:
Phone No. Admin:

--Details--
Waste Code: 251
Waste Description: OIL SKIMMINGS & SLUDGES

Site: *Hydro One Networks Inc.*
Manhole MHCC Bay Street, S of Dundas Toronto ON M5G 2P5

Database:
GEN

Generator No.: ON6203604
Status:
Approval Years: 2012
Contam. Facility:
MHSW Facility:
SIC Code: 221122
SIC Description: Electric Power Distribution

PO Box No.:
Country:
Choice of Contact:
Co Admin:
Phone No. Admin:

Site: *GVT. OF CAN. - R.C.M.P. 18-132*
TORONTO AIRPORT DETACHMENT TORONTO AMF, BOX 6009 TORONTO ON L5P 1B2

Database:
GEN

Generator No.: ON0283136
Status:
Approval Years: 92,93,94,95,96,97
Contam. Facility:
MHSW Facility:
SIC Code: 8123
SIC Description: POLICE SERVICES

PO Box No.:
Country:
Choice of Contact:
Co Admin:
Phone No. Admin:

--Details--
Waste Code: 148
Waste Description: INORGANIC LABORATORY CHEMICALS

Waste Code: 263
Waste Description: ORGANIC LABORATORY CHEMICALS

Site: *BELL CANADA / EXPERTECH*

Database:
GEN

VARIOUS BELL CANADA MANHOLES AND ACCESS CHAMBERS WITHIN THE MOEE CENTRAL REG. (SEE SCHEDULE "B") ON

Generator No.: ONR000303
Status:
Approval Years: 97
Contam. Facility:
MHSW Facility:
SIC Code: 3381
SIC Description: COMMUN., ENERGY WIRE

PO Box No.:
Country:
Choice of Contact:
Co Admin:
Phone No. Admin:

--Details--

Waste Code: 150
Waste Description: INERT INORGANIC WASTES

Site: BELL CANADA
VARIOUS BELL CANADA MANHOLES AND ACCESS CHAMBERS WITHIN THE MOEE CENTRAL REG. (SEE SCHEDULE "B") ON

Database:
GEN

Generator No.: ONR000303
Status:
Approval Years: 96
Contam. Facility:
MHSW Facility:
SIC Code: 3381
SIC Description: COMMUN., ENERGY WIRE

PO Box No.:
Country:
Choice of Contact:
Co Admin:
Phone No. Admin:

--Details--

Waste Code: 150
Waste Description: INERT INORGANIC WASTES

Site: LIQUIFLAME
TORONTO ON

Database:
NATE

File No.: 44622T
Reported By: Province
Material Reaction::
Spill Date: 860918
Lead Agency:
Basin:: St. Lawrence River Drainage
Air::
DOE on Scene:
Land:: Y
Fresh Water::
Ground Water::
Salt Water::
Other Environment::
Waterbody::
Cause:: Above Ground Tank Leak
Reason:: Error
Source:: Other Storage Facilities
Sector:: Petroleum
Ship No.:
Ship Name:
Clean Up By:: polluter
Disposal Method:: landfill
Recovery %:: 80.00
Act Invoked:: None
Enforcement Resp.:
Fish Kill:
Oiled Birds:
Other Kill:
Vegetation Damage::
Property Damage:: Y

Drinking Water::
Income Loss::
Other Consequences::
No. of Injuries::
No. of Evacuations::
Fine:: 0.00
No. of Dead::
Cleanup Cost:: 0.00
Material:: fuel oil no. 2
Amount (ton):: 0.38
Volume (L):: 0.00
Concentration:: 0.00
Phase::
Additional Info::

Site: UNIVERSITY OF TORONTO
TORONTO (WEST OF YONGE) ON

Database:
NEES

Incident Date: 3/21/89
Contaminant: PETROLEUMS
Amount:: 0
Units:: Unknown
Quantity::
Cause:: Unknown
Source:: Other
Reason::
Sector:: Other

Site: UNIVERSITY OF TORONTO
TORONTO (WEST OF YONGE) ON

Database:
NEES

Incident Date: 6/17/88
Contaminant: ACETONITRILE
Amount:: 0
Units:: Container Leak
Quantity::
Cause:: Error
Source:: Other
Reason::
Sector:: Other

Site: LIQUIFLAME
TORONTO ON

Database:
NEES

Incident Date: 9/18/86
Contaminant: fuel oil no. 2
Amount:: 0.38
Units:: Tonnes (Metric)
Quantity::
Cause:: Above Ground Tank Leak
Source:: Other Storage Facilities
Reason:: Error
Sector:: Petroleum

Site: ROTHSAY - MAPLE LEAF MILLS
TORONTO (EAST OF YONGE) ON

Database:
NEES

Incident Date: 7/13/88
Contaminant: ANIMAL FAT
Amount:: 0.455
Units:: Tonnes (Metric)
Quantity::

Cause:: Overflow
Source:: Other Industrial Plant
Reason:: Error
Sector:: Food Processing

Site: *The Cadillac Fairview Corporation Limited*
Toronto Dominion Bank Tower - TD Centre P. O. Box 2 Suite 38 Toronto ON

Database:
NPCB

Company Code: O3289
Industry: Bank/Financial
Site Status: In- Use
Transaction Date: 11/27/1997
Inspection Date: 11/27/1997

--Details--

Label:
Serial No.:
PCB Type/Code: Other Waste/Unknown
Location: 66 WELLINGTON ST.
Item/State:
No. of Items:
Manufacturer:
Status: Stored for disposal
Contents:

Label:
Serial No.:
PCB Type/Code: Askarel/Askarel
Location: 66 WELLINGTON ST.
Item/State:
No. of Items:
Manufacturer:
Status: Stored for disposal
Contents:

Label:
Serial No.:
PCB Type/Code: Askarel/Askarel
Location: ON TRANS. OR22878 77 KING ST.
Item/State:
No. of Items:
Manufacturer:
Status: In-Use
Contents:

Label:
Serial No.:
PCB Type/Code: Askarel/Askarel
Location: ON TRANS. OR22879 77 KING ST.
Item/State:
No. of Items:
Manufacturer:
Status: In-Use
Contents:

Label:
Serial No.:
PCB Type/Code: Askarel/Askarel
Location: ON TRANS. OR22880 77 KING ST.
Item/State:
No. of Items:
Manufacturer:
Status: In-Use
Contents:

Label:

Serial No.:
PCB Type/Code: Askarel/Askarel
Location: 46TH FL. WEST END 77 KING ST.
Item/State:
No. of Items:
Manufacturer:
Status: In-Use
Contents:

Label:
Serial No.:
PCB Type/Code: Askarel/Askarel
Location: 46TH FLOOR CHILLER 77 KING ST.
Item/State:
No. of Items:
Manufacturer:
Status: In-Use
Contents:

Label:
Serial No.:
PCB Type/Code: Askarel/Askarel
Location: 56TH FLOOR 66 WELLINGTON ST.
Item/State:
No. of Items:
Manufacturer:
Status: In-Use
Contents:

Label:
Serial No.:
PCB Type/Code: Askarel/Askarel
Location: BSMT. VAULT/ 66 WELLINGTON ST.
Item/State:
No. of Items:
Manufacturer:
Status: In-Use
Contents:

Label:
Serial No.:
PCB Type/Code: Askarel/Askarel
Location: P2 LEVEL 100 WELLINGTON ST.
Item/State:
No. of Items:
Manufacturer:
Status: In-Use
Contents:

Label:
Serial No.:
PCB Type/Code: Askarel/Askarel
Location: TRANS. VAULT BSMT. 77 KING ST.
Item/State:
No. of Items:
Manufacturer:
Status: In-Use
Contents:

Label:
Serial No.:
PCB Type/Code: Askarel/Askarel
Location: 46TH FLOOR CHILLER 77 KING ST.
Item/State:
No. of Items:
Manufacturer:
Status: Stored for disposal
Contents:

Label:
Serial No.:
PCB Type/Code: Askarel/Askarel
Location: IN STORAGE
Item/State:
No. of Items:
Manufacturer:
Status: Stored for disposal
Contents:

Site: **ONTARIO HYDRO**
MUNC. OF METRO TORONTO; CONC 3 FROM THE BAY/ LOT 3 YORK ON

Database:
NPCB

Company Code: O0932
Industry: Utility
Site Status:
Transaction Date: 5/31/1988
Inspection Date:

Site: **Inmet Mining Corporation**
Bay St Toronto ON M5H 2S8

Database:
SCT

Established:
Plant Size (ft²):
Employment:

--Details--

Description: Gold and Silver Ore Mining
SIC/NAICS Code: 212220

Description: Copper-Zinc Ore Mining
SIC/NAICS Code: 212233

Site: **GFL Environmental Inc.**
Bloor Street (between Bay St. & Yonge St.) Toronto ON

Database:
SPL

Ref No: 6225-9Z9HQE
Contaminant Name: TRANSMISSION OIL
Contaminant Code: 15
Contaminant Limit 1:
Contam. Limit Freq 1:
Contaminant UN No 1:
Contaminant Qty: 25 L
MOE Reported Dt: 8/10/2015
Health/Env Conseq:
Incident Dt: 8/10/2015
Incident Cause:
Incident Event:
Incident Reason: Unknown / N/A
Incident Summary: GFL: Truck lost approx. 25 L transmission fluid to road. Cleaning.

Site Address: Bloor Street (between Bay St. & Yonge St.)
Site Conc:
Site Lot:
Site County/District:
Site Municipality: Toronto
Site Postal Code:
Sector Type: Miscellaneous Industrial
Source Type:
Receiving Medium:
Receiving Env:
Environment Impact:
Nature of Impact:
SAC Action Class: Land Spills

Site: **TRANSPORT TRUCK**
CHARLES STREET BAY TO BALMUTO MOTOR VEHICLE (OPERATING FLUID) TORONTO CITY ON

Database:
SPL

Ref No: 200800
Contaminant Name:
Contaminant Code:
Contaminant Limit 1:
Contam. Limit Freq 1:
Contaminant UN No 1:
Contaminant Qty:

Site Address:
Site Conc:
Site Lot:
Site County/District:
Site Municipality: 01106
Site Postal Code:
Sector Type:

MOE Reported Dt:	5/16/2001	Source Type:	
Health/Env Conseq:		Receiving Medium:	Land
Incident Dt:	5/16/2001	Receiving Env:	Possible
Incident Cause:	UNKNOWN	Environment Impact:	Soil contamination
Incident Event:		Nature of Impact:	
Incident Reason:	UNKNOWN	SAC Action Class:	
Incident Summary:	HYDRAULIC OIL SPILLED TO GROUND NOT TO C.B. WORKS FD		

Site: CANADIAN TIRE CORPORATION LTD.
RETAIL STORE TORONTO CITY ON

Database:
SPL

Ref No:	97339	Site Address:	
Contaminant Name:		Site Conc:	
Contaminant Code:		Site Lot:	
Contaminant Limit 1:		Site County/District:	
Contam. Limit Freq 1:		Site Municipality:	1106
Contaminant UN No 1:		Site Postal Code:	
Contaminant Qty:		Sector Type:	
MOE Reported Dt:	3/14/1994	Source Type:	
Health/Env Conseq:		Receiving Medium:	LAND
Incident Dt:	3/14/1994	Receiving Env:	
Incident Cause:	OTHER CONTAINER LEAK	Environment Impact:	NOT ANTICIPATED
Incident Event:		Nature of Impact:	
Incident Reason:	ERROR	SAC Action Class:	
Incident Summary:	CANADIAN TIRE -4 L. HCL ACID TO GROUND, NEUTRALI-ZED BY FIRE DEPT. ON SITE		

Site: HOTEL/MOTEL
(N.O.S.) TORONTO CITY ON

Database:
SPL

Ref No:	97903	Site Address:	
Contaminant Name:		Site Conc:	
Contaminant Code:		Site Lot:	
Contaminant Limit 1:		Site County/District:	
Contam. Limit Freq 1:		Site Municipality:	1106
Contaminant UN No 1:		Site Postal Code:	
Contaminant Qty:		Sector Type:	
MOE Reported Dt:	3/29/1994	Source Type:	
Health/Env Conseq:		Receiving Medium:	AIR
Incident Dt:	3/25/1994	Receiving Env:	
Incident Cause:	OTHER CONTAINER LEAK	Environment Impact:	POSSIBLE
Incident Event:		Nature of Impact:	Air Pollution
Incident Reason:	MATERIAL FAILURE	SAC Action Class:	
Incident Summary:	ROYAL YORK HOTEL: 180-225KG FREON 11 TO ATM FROM REFRIGERATION UNIT.		

Site: UNIVERSITY OF TORONTO
TORONTO CITY ON

Database:
SPL

Ref No:	97249	Site Address:	
Contaminant Name:		Site Conc:	
Contaminant Code:		Site Lot:	
Contaminant Limit 1:		Site County/District:	
Contam. Limit Freq 1:		Site Municipality:	1106
Contaminant UN No 1:		Site Postal Code:	
Contaminant Qty:		Sector Type:	
MOE Reported Dt:	3/3/1994	Source Type:	
Health/Env Conseq:		Receiving Medium:	LAND
Incident Dt:	//	Receiving Env:	
Incident Cause:	UNDERGROUND TANK LEAK	Environment Impact:	POSSIBLE
Incident Event:		Nature of Impact:	Soil contamination
Incident Reason:	CORROSION	SAC Action Class:	

Incident Summary: FUEL OIL SPILL FROM AN UNDERGROUND
FUEL TANK DUE TO CORROSION

Site: CANADIAN TIRE CORPORATION LTD.
CANADIAN TIRE WAREHOUSE RETAIL STORE TORONTO CITY ON

Database:
SPL

Ref No:	75291	Site Address:	
Contaminant Name:		Site Conc:	
Contaminant Code:		Site Lot:	
Contaminant Limit 1:		Site County/District:	
Contam. Limit Freq 1:		Site Municipality:	01106
Contaminant UN No 1:		Site Postal Code:	
Contaminant Qty:		Sector Type:	
MOE Reported Dt:	8/26/1992	Source Type:	
Health/Env Conseq:		Receiving Medium:	LAND
Incident Dt:	8/26/1992	Receiving Env:	
Incident Cause:	CONTAINER OVERFLOW	Environment Impact:	NOT ANTICIPATED
Incident Event:		Nature of Impact:	
Incident Reason:	ERROR	SAC Action Class:	
Incident Summary:	CANADIAN TIRE-25 LITERS DIESEL FUEL TO GROUND, CONTAINED,CLEANUP ONGOING		

Site: TRANS-NORTHERN PIPELINES INC.
LOT 16, CON 3 FORMER CITY OF ETOBICOKE PIPELINE TORONTO CITY ON

Database:
SPL

Ref No:	216409	Site Address:	
Contaminant Name:		Site Conc:	
Contaminant Code:		Site Lot:	
Contaminant Limit 1:		Site County/District:	
Contam. Limit Freq 1:		Site Municipality:	01106
Contaminant UN No 1:		Site Postal Code:	
Contaminant Qty:		Sector Type:	
MOE Reported Dt:	11/19/2001	Source Type:	
Health/Env Conseq:		Receiving Medium:	Land
Incident Dt:	11/19/2001	Receiving Env:	
Incident Cause:	VALVE/FITTING LEAK OR FAILURE	Environment Impact:	Possible
Incident Event:		Nature of Impact:	Soil contamination
Incident Reason:	UNKNOWN	SAC Action Class:	
Incident Summary:	SMALL AMOUNT OF GASOLINE TO GROUND, LEAKING VALVE CLEANED-UP, MONITORING		

Site: HOTEL/MOTEL
MIMICO CREEK, WEST BANK OUTFALL 50 METRES NORTH OF DIXON ROAD (N.O.S.) TORONTO CITY ON

Database:
SPL

Ref No:	125363	Site Address:	
Contaminant Name:		Site Conc:	
Contaminant Code:		Site Lot:	
Contaminant Limit 1:		Site County/District:	
Contam. Limit Freq 1:		Site Municipality:	01106
Contaminant UN No 1:		Site Postal Code:	
Contaminant Qty:		Sector Type:	
MOE Reported Dt:	4/22/1996	Source Type:	
Health/Env Conseq:		Receiving Medium:	WATER
Incident Dt:	4/22/1996	Receiving Env:	
Incident Cause:	WASTEWATER DISCHARGE TO WATERCOURSE	Environment Impact:	CONFIRMED
Incident Event:		Nature of Impact:	Water course or lake
Incident Reason:	UNKNOWN	SAC Action Class:	
Incident Summary:	CONSTELLATION HOTEL-FUEL TO MIMICO CREEK, WORKS ONSITE.		

Site: PROVOST BULK CARRIERS INC.
TANK TRUCK (CARGO) TORONTO CITY ON

Database:
SPL

Ref No: 18647
Contaminant Name:
Contaminant Code:
Contaminant Limit 1:
Contam. Limit Freq 1:
Contaminant UN No 1:
Contaminant Qty:
MOE Reported Dt: 5/17/1989
Health/Env Conseq:
Incident Dt: 5/17/1989
Incident Cause: CONTAINER OVERFLOW
Incident Event:
Incident Reason: ERROR
Incident Summary: PROVOST-25 L GASOLINE TO ESSO
LOADING DOCK

Site Address:
Site Conc:
Site Lot:
Site County/District:
Site Municipality: 01106
Site Postal Code:
Sector Type:
Source Type:
Receiving Medium: LAND
Receiving Env:
Environment Impact: NOT ANTICIPATED
Nature of Impact:
SAC Action Class:

Site: Sanimax ABP Inc.
Toronto ON

Database:
SPL

Ref No: 3844-ACUMDW
Contaminant Name: ANIMAL WASTES
Contaminant Code: 46
Contaminant Limit 1:
Contam. Limit Freq 1:
Contaminant UN No 1:
Contaminant Qty: 0 other - see incident description
MOE Reported Dt: 2016/08/15
Health/Env Conseq:
Incident Dt: 2016/08/15
Incident Cause:
Incident Event: Unknown / N/A
Incident Reason: Unknown / N/A
Incident Summary: Sanimax - small amount of animal byproducts
to roadway

Site Address:
Site Conc:
Site Lot:
Site County/District:
Site Municipality: Toronto
Site Postal Code:
Sector Type: Unknown / N/A
Source Type:
Receiving Medium:
Receiving Env: Land
Environment Impact:
Nature of Impact:
SAC Action Class: Land Spills

Site: End of Bay St Toronto ON

Database:
SPL

Ref No: 0076-8G9LYK
Contaminant Name:
Contaminant Code:
Contaminant Limit 1:
Contam. Limit Freq 1:
Contaminant UN No 1:
Contaminant Qty:
MOE Reported Dt: 4/25/2011
Health/Env Conseq:
Incident Dt: 4/25/2011
Incident Cause:
Incident Event:
Incident Reason:
Incident Summary: Toronto Ferry Docks: Oil Slick Visible

Site Address: End of Bay St
Site Conc:
Site Lot:
Site County/District:
Site Municipality: Toronto
Site Postal Code:
Sector Type:
Source Type:
Receiving Medium: Sewage - Municipal/Private and Commercial
Receiving Env:
Environment Impact: Not Anticipated
Nature of Impact: Surface Water Pollution
SAC Action Class: Pollution Incident Reports (PIRs) and ¿Other¿
calls

Site: MARINE VESSEL (N.O.S)
OLD FERRY DOCKS BY HARBOUR SQUARE FOOT OF BAY ST. TORONTO CITY ON

Database:
SPL

Ref No: 26924
Contaminant Name:
Contaminant Code:
Contaminant Limit 1:
Site Address:
Site Conc:
Site Lot:
Site County/District:

Contam. Limit Freq 1:
Contaminant UN No 1:
Contaminant Qty:
MOE Reported Dt: 10/24/1989
Health/Env Conseq:
Incident Dt: 10/24/1989
Incident Cause: WASTEWATER DISCHARGE TO WATERCOURSE

Incident Event:
Incident Reason: INTENTIONAL/PLANNED
Incident Summary: UNKNOWN VESSEL PUMPED BILGES IN HARBOR. VISIBLESHEEN (SEE 8913472).

Site Municipality: 01106
Site Postal Code:
Sector Type:
Source Type:
Receiving Medium: WATER
Receiving Env:
Environment Impact:

Nature of Impact:
SAC Action Class:

Site: Toronto ON

Database: WWIS

Well ID: 7237213
Construction Date:
Primary Water Use: Monitoring
Sec. Water Use:
Final Well Status: Observation Wells
Water Type:
Casing Material:
Audit No: Z204908
Tag: A172538
Construction Method:
Elevation (m):
Elevation Reliability:
Depth to Bedrock:
Well Depth:
Overburden/Bedrock:
Pump Rate:
Static Water Level:
Flowing (Y/N):
Flow Rate:
Clear/Cloudy:

Data Entry Status:
Data Src:
Date Received: 2/9/2015
Selected Flag: 1
Abandonment Rec:
Contractor: 7472
Form Version: 7
Owner:
Street Name: GENOA ST
County:
Municipality:
Site Info:
Lot:
Concession:
Concession Name:
Easting NAD83:
Northing NAD83:
Zone:
UTM Reliability:

Bore Hole Information

Bore Hole ID: 1005305174
DP2BR:
Code OB:
Code OB Desc:
Open Hole:
Elevation:
Elevrc:
Remarks:
Elevrc Desc:
Location Source Date:
Improvement Location Source:
Improvement Location Method:
Source Revision Comment:
Supplier Comment:

Spatial Status:
Cluster Kind:
UTMRC: 9
UTMRC Desc: unknown UTM
Location Method: wwr
Org CS: UTM83
Date Completed: 11/17/2014

Overburden and Bedrock
Materials Interval

Formation ID: 1005547172
Layer: 1
Color: 6
General Color: BROWN
Mat1: 08
Most Common Material: FINE SAND
Mat2:
Other Materials:
Mat3: 77

Other Materials: LOOSE
Formation Top Depth: 0.00
Formation End Depth: 4.60
Formation End Depth UOM: m

Formation ID: 1005547173
Layer: 2
Color: 2
General Color: GREY
Mat1: 05
Most Common Material: CLAY
Mat2: 06
Other Materials: SILT
Mat3: 79
Other Materials: PACKED
Formation Top Depth: 4.60
Formation End Depth: 16.80
Formation End Depth UOM: m

Formation ID: 1005547174
Layer: 3
Color: 2
General Color: GREY
Mat1: 10
Most Common Material: COARSE SAND
Mat2:
Other Materials:
Mat3: 79
Other Materials: PACKED
Formation Top Depth: 16.80
Formation End Depth: 18.30
Formation End Depth UOM: m

**Annular Space/Abandonment
Sealing Record**

Plug ID: 1005547181
Layer: 1
Plug From: 0.00
Plug To: 15.80
Plug Depth UOM: m

Plug ID: 1005547182
Layer: 2
Plug From: 15.00
Plug To: 18.30
Plug Depth UOM: m

**Method of Construction & Well
Use**

Method Construction ID: 1005547180
Method Construction Code: 6
Method Construction: Boring
Other Method Construction:

Pipe Information

Pipe ID: 1005547171
Casing No: 0
Comment:
Alt Name:

Construction Record - Casing

Casing ID: 1005547177
Layer: 1
Material: 5
Open Hole or Material: PLASTIC
Depth From: 0.00
Depth To: 15.30
Casing Diameter: 5.20
Casing Diameter UOM: cm
Casing Depth UOM: m

Construction Record - Screen

Screen ID: 1005547178
Layer: 1
Slot: 10
Screen Top Depth: 15.30
Screen End Depth: 18.30
Screen Material: 5
Screen Depth UOM: m
Screen Diameter UOM: cm
Screen Diameter: 6.40

Water Details

Water ID: 1005547176
Layer:
Kind Code:
Kind:
Water Found Depth:
Water Found Depth UOM: m

Hole Diameter

Hole ID: 1005547175
Diameter: 21.00
Depth From: 0.00
Depth To: 18.30
Hole Depth UOM: m
Hole Diameter UOM: cm

Site:
Toronto ON

Database:
WWIS

Well ID:	7237215	Data Entry Status:	
Construction Date:		Data Src:	
Primary Water Use:	Monitoring	Date Received:	2/9/2015
Sec. Water Use:		Selected Flag:	1
Final Well Status:	Observation Wells	Abandonment Rec:	
Water Type:		Contractor:	7472
Casing Material:		Form Version:	7
Audit No:	Z204910	Owner:	
Tag:	A172540	Street Name:	GENOA ST
Construction Method:		County:	
Elevation (m):		Municipality:	
Elevation Reliability:		Site Info:	
Depth to Bedrock:		Lot:	
Well Depth:		Concession:	
Overburden/Bedrock:		Concession Name:	
Pump Rate:		Easting NAD83:	
Static Water Level:		Northing NAD83:	
Flowing (Y/N):		Zone:	
Flow Rate:		UTM Reliability:	
Clear/Cloudy:			

Bore Hole Information

Bore Hole ID: 1005305180
DP2BR:
Code OB:
Code OB Desc:
Open Hole:
Elevation:
Elevrc:
Remarks:
Elevrc Desc:
Location Source Date:
Improvement Location Source:
Improvement Location Method:
Source Revision Comment:
Supplier Comment:

Spatial Status:
Cluster Kind:
UTMRC: 9
UTMRC Desc: unknown UTM
Location Method: wwr
Org CS: UTM83
Date Completed: 11/17/2014

Overburden and Bedrock
Materials Interval

Formation ID: 1005547208
Layer: 1
Color: 6
General Color: BROWN
Mat1: 08
Most Common Material: FINE SAND
Mat2:
Other Materials:
Mat3: 77
Other Materials: LOOSE
Formation Top Depth: 0.00
Formation End Depth: 4.60
Formation End Depth UOM: m

Formation ID: 1005547209
Layer: 2
Color: 2
General Color: GREY
Mat1: 05
Most Common Material: CLAY
Mat2: 06
Other Materials: SILT
Mat3: 79
Other Materials: PACKED
Formation Top Depth: 4.60
Formation End Depth: 7.60
Formation End Depth UOM: m

Annular Space/Abandonment
Sealing Record

Plug ID: 1005547216
Layer: 1
Plug From: 0.00
Plug To: 4.30
Plug Depth UOM: m

Plug ID: 1005547217
Layer: 2
Plug From: 4.30
Plug To: 7.60
Plug Depth UOM: m

Method of Construction & Well
Use

Method Construction ID: 1005547215

Method Construction Code: 6
Method Construction: Boring
Other Method Construction:

Pipe Information

Pipe ID: 1005547207
Casing No: 0
Comment:
Alt Name:

Construction Record - Casing

Casing ID: 1005547212
Layer: 1
Material: 5
Open Hole or Material: PLASTIC
Depth From: 0.00
Depth To: 4.60
Casing Diameter: 5.20
Casing Diameter UOM: cm
Casing Depth UOM: m

Construction Record - Screen

Screen ID: 1005547213
Layer: 1
Slot: 10
Screen Top Depth: 4.60
Screen End Depth: 7.60
Screen Material: 5
Screen Depth UOM: m
Screen Diameter UOM: cm
Screen Diameter: 6.40

Water Details

Water ID: 1005547211
Layer:
Kind Code:
Kind:
Water Found Depth:
Water Found Depth UOM: m

Hole Diameter

Hole ID: 1005547210
Diameter: 21.00
Depth From: 0.00
Depth To: 7.60
Hole Depth UOM: m
Hole Diameter UOM: cm

Appendix: Database Descriptions

Environmental Risk Information Services (ERIS) can search the following databases. The extent of historical information varies with each database and current information is determined by what is publicly available to ERIS at the time of update. **Note:** Databases denoted with " * " indicates that the database will no longer be updated. See the individual database description for more information.

Abandoned Aggregate Inventory:

Provincial [AAGR](#)

The MAAP Program maintains a database of abandoned pits and quarries. Please note that the database is only referenced by lot and concession and city/town location. The database provides information regarding the location, type, size, land use, status and general comments.*

Government Publication Date: Sept 2002*

Aggregate Inventory:

Provincial [AGR](#)

The Ontario Ministry of Natural Resources maintains a database of all active pits and quarries. The database provides information regarding the registered owner/operator, location name, operation type, approval type, and maximum annual tonnage.

Government Publication Date: Up to Sep 2016

Abandoned Mine Information System:

Provincial [AMIS](#)

The Abandoned Mines Information System contains data on known abandoned and inactive mines located on both Crown and privately held lands. The information was provided by the Ministry of Northern Development and Mines (MNDM), with the following disclaimer: "the database provided has been compiled from various sources, and the Ministry of Northern Development and Mines makes no representation and takes no responsibility that such information is accurate, current or complete". Reported information includes official mine name, status, background information, mine start/end date, primary commodity, mine features, hazards and remediation.

Government Publication Date: 1800-Nov 2016

Anderson's Waste Disposal Sites:

Private [ANDR](#)

The information provided in this database was collected by examining various historical documents which aimed to characterize the likely position of former waste disposal sites from 1860 to present. The research initiative behind the creation of this database was to identify those sites that are missing from the Ontario MOE Waste Disposal Site Inventory, as well as to provide revisions and corrections to the positions and descriptions of sites currently listed in the MOE inventory. In addition to historic waste disposal facilities, the database also identifies certain auto wreckers and scrap yards that have been extrapolated from documentary sources. Please note that the data is not warranted to be complete, exhaustive or authoritative. The information was collected for research purposes only.

Government Publication Date: 1860s-Present

Automobile Wrecking & Supplies:

Private [AUWR](#)

This database provides an inventory of known locations that are involved in the scrap metal, automobile wrecking/recycling, and automobile parts & supplies industry. Information is provided on the company name, location and business type.

Government Publication Date: 1999-May 2017

Borehole:

Provincial [BORE](#)

A borehole is the generalized term for any narrow shaft drilled in the ground, either vertically or horizontally. The information here includes geotechnical investigations or environmental site assessments, mineral exploration, or as a pilot hole for installing piers or underground utilities. Information is from many sources such as the Ministry of Transportation (MTO) boreholes from engineering reports and projects from the 1950 to 1990's in Southern Ontario. Boreholes from the Ontario Geological Survey (OGS) including The Urban Geology Analysis Information System (UGAIS) and the York Peel Durham Toronto (YPDT) database of the Conservation Authority Moraine Coalition. This database will include fields such as location, stratigraphy, depth, elevation, year drilled, etc. For all water well data or oil and gas well data for Ontario please refer to WWIS and OOGW.

Government Publication Date: 1875-Jul 2014

Certificates of Approval:

Provincial [CA](#)

This database contains the following types of approvals: Air & Noise, Industrial Sewage, Municipal & Private Sewage, Waste Management Systems and Renewable Energy Approvals. The MOE in Ontario states that any facility that releases emissions to the atmosphere, discharges contaminants to ground or surface water, provides potable water supplies, or stores, transports or disposes of waste, must have a Certificate of Approval before it can operate lawfully. Fields include approval number, business name, address, approval date, approval type and status. This database will no longer be updated, as CofA's have been replaced by either Environmental Activity and Sector Registry (EASR) or Environmental Compliance Approval (ECA). Please refer to those individual databases for any information after Oct.31, 2011.

Government Publication Date: 1985-Oct 30, 2011*

Commercial Fuel Oil Tanks:

Provincial [CFOT](#)

Since May 2002, Ontario developed a new act where it became mandatory for fuel oil tanks to be registered with Technical Standards & Safety Authority (TSSA). This data would include all commercial underground fuel oil tanks in Ontario with fields such as location, registration number, tank material, age of tank and tank size.

Government Publication Date: Feb 28, 2017

Chemical Register:

Private [CHEM](#)

This database includes information from both a one time study conducted in 1992 and private source and is a listing of facilities that manufacture or distribute chemicals. The production of these chemical substances may involve one or more chemical reactions and/or chemical separation processes (i.e. fractionation, solvent extraction, crystallization, etc.).

Government Publication Date: 1999-May 2017

Compressed Natural Gas Stations:

Private [CNG](#)

Canada has a network of public access compressed natural gas (CNG) refuelling stations. These stations dispense natural gas in compressed form at 3,000 pounds per square inch (psi), the pressure which is allowed within the current Canadian codes and standards. The majority of natural gas refuelling is located at existing retail gasoline that have a separate refuelling island for natural gas. This list of stations is made available by the Canadian Natural Gas Vehicle Alliance.

Government Publication Date: Dec 31, 2012

Inventory of Coal Gasification Plants and Coal Tar Sites:

Provincial [COAL](#)

This inventory includes both the "Inventory of Coal Gasification Plant Waste Sites in Ontario-April 1987" and the Inventory of Industrial Sites Producing or Using Coal Tar and Related Tars in Ontario-November 1988) collected by the MOE. It identifies industrial sites that produced and continue to produce or use coal tar and other related tars. Detailed information is available and includes: facility type, size, land use, information on adjoining properties, soil condition, site operators/occupants, site description, potential environmental impacts and historic maps available. This was a one-time inventory.*

Government Publication Date: Apr 1987 and Nov 1988*

Compliance and Convictions:

Provincial [CONV](#)

This database summarizes the fines and convictions handed down by the Ontario courts beginning in 1989. Companies and individuals named here have been found guilty of environmental offenses in Ontario courts of law.

Government Publication Date: 1989-Jul 2017

Certificates of Property Use:

Provincial [CPU](#)

This is a subset taken from Ontario's Environmental Registry (EBR) database. It will include all CPU's on the registry such as (EPA s. 168.6) - Certificate of Property Use.

Government Publication Date: 1994-Aug 2017

Drill Hole Database:

Provincial [DRL](#)

The Ontario Drill Hole Database contains information on more than 113,000 percussion, overburden, sonic and diamond drill holes from assessment files on record with the department of Mines and Minerals. Please note that limited data is available for southern Ontario, as it was the last area to be completed. The database was created when surveys submitted to the Ministry were converted in the Assessment File Research Image Database (AFRI) project. However, the degree of accuracy (coordinates) as to the exact location of drill holes is dependent upon the source document submitted to the MNDM. Levels of accuracy used to locate holes are: centering on the mining claim; a sketch of the mining claim; a 1:50,000 map; a detailed company map; or from submitted a "Report of Work".

Government Publication Date: 1886-Aug 2015

Environmental Activity and Sector Registry:

Provincial [EASR](#)

On October 31, 2011, a smarter, faster environmental approvals system came into effect in Ontario. The EASR allows businesses to register certain activities with the ministry, rather than apply for an approval. The registry is available for common systems and processes, to which preset rules of operation can be applied. The EASR is currently available for: heating systems, standby power systems and automotive refinishing. Businesses whose activities aren't subject to the EASR may apply for an ECA (Environmental Compliance Approval), Please see our ECA database.

Government Publication Date: Oct 2011-Jul 2017

Environmental Registry:

Provincial [EBR](#)

The Environmental Registry lists proposals, decisions and exceptions regarding policies, Acts, instruments, or regulations that could significantly affect the environment. Through the Registry, thirteen provincial ministries notify the public of upcoming proposals and invite their comments. For example, if a local business is requesting a permit, license, or certificate of approval to release substances into the air or water; these are notified on the registry. Data includes: Approval for discharge into the natural environment other than water (i.e. Air) - EPA s. 9, Approval for sewage works - OWRA s. 53(1), and EPA s. 27 - Approval for a waste disposal site. For information regarding Permit to Take Water (PTTW), Certificate of Property Use (CPU) and (ORD) Orders please refer to those individual databases.

Government Publication Date: 1994-Aug 2017

Environmental Compliance Approval:

Provincial **ECA**

On October 31, 2011, a smarter, faster environmental approvals system came into effect in Ontario. In the past, a business had to apply for multiple approvals (known as certificates of approval) for individual processes and pieces of equipment. Today, a business either registers itself, or applies for a single approval, depending on the types of activities it conducts. Businesses whose activities aren't subject to the EASR may apply for an ECA. A single ECA addresses all of a business's emissions, discharges and wastes. Separate approvals for air, noise and waste are no longer required. This database will also include Renewable Energy Approvals. For certificates of approval prior to Nov 1st, 2011, please refer to the CA database. For all Waste Disposal Sites please refer to the WDS database.

Government Publication Date: Oct 2011-Jul 2017

Environmental Effects Monitoring:

Federal **EEM**

The Environmental Effects Monitoring program assesses the effects of effluent from industrial or other sources on fish, fish habitat and human usage of fisheries resources. Since 1992, pulp and paper mills have been required to conduct EEM studies under the Pulp and Paper Effluent Regulations. This database provides information on the mill name, geographical location and sub-lethal toxicity data.

Government Publication Date: 1992-2007*

ERIS Historical Searches:

Private **EHS**

ERIS has compiled a database of all environmental risk reports completed since March 1999. Available fields for this database include: site location, date of report, type of report, and search radius. As per all other databases, the ERIS database can be referenced on both the map and "Statistical Profile" page.

Government Publication Date: 1999-Aug 2016

Environmental Issues Inventory System:

Federal **EIIS**

The Environmental Issues Inventory System was developed through the implementation of the Environmental Issues and Remediation Plan. This plan was established to determine the location and severity of contaminated sites on inhabited First Nation reserves, and where necessary, to remediate those that posed a risk to health and safety; and to prevent future environmental problems. The EIIS provides information on the reserve under investigation, inventory number, name of site, environmental issue, site action (Remediation, Site Assessment), and date investigation completed.

Government Publication Date: 1992-2001*

Emergency Management Historical Event:

Provincial **EMHE**

List of locations of historical occurrences of emergency events, including those assigned to the Ministry of Natural Resources by Order-In-Council (OIC) under the Emergency Management and Civil Protection Act, as well as events where MNR provided requested emergency response assistance. Many of these events will have involved community evacuations, significant structural loss, and/or involvement of MNR emergency response staff. These events fall into one of ten (10) type categories: Dam Failure; Drought / Low Water; Erosion; Flood; Forest Fire; Soil and Bedrock Instability; Petroleum Resource Center Event, EMO Requested Assistance, Continuity of Operations Event, Other Requested Assistance. EMHE record details are reproduced by ERIS under License with the Ontario Ministry of Natural Resources © Queen's Printer for Ontario, 2017.

Government Publication Date: Dec 31, 2016

List of TSSA Expired Facilities:

Provincial **EXP**

List of facilities with removed tanks which were once registered with the Fuels Safety Program of the Technical Standards and Safety Authority (TSSA). Includes private fuel outlets, bulk plants, fuel oil tanks, gasoline stations, marinas, propane filling stations, liquid fuel tanks, piping systems, etc. Tanks which have been removed automatically fall under the expired facilities inventory held by TSSA.

Government Publication Date: Feb 28, 2017

Federal Convictions:

Federal **FCON**

Environment Canada maintains a database referred to as the "Environmental Registry" that details prosecutions under the Canadian Environmental Protection Act (CEPA) and the Fisheries Act (FA). Information is provided on the company name, location, charge date, offence and penalty.

Government Publication Date: 1988-Jun 2007*

Contaminated Sites on Federal Land:

Federal **FCS**

The Federal Contaminated Sites Inventory includes information on known federal contaminated sites under the custodianship of departments, agencies and consolidated Crown corporations as well as those that are being or have been investigated to determine whether they have contamination arising from past use that could pose a risk to human health or the environment. The inventory also includes non-federal contaminated sites for which the Government of Canada has accepted some or all financial responsibility. It does not include sites where contamination has been caused by, and which are under the control of, enterprise Crown corporations, private individuals, firms or other levels of government.

Government Publication Date: Jun 2000-Mar 2017

Fisheries & Oceans Fuel Tanks:

Federal **FOFT**

Fisheries & Oceans Canada maintains an inventory of aboveground & underground fuel storage tanks located on Fisheries & Oceans property or controlled by DFO. Our inventory provides information on the site name, location, tank owner, tank operator, facility type, storage tank location, tank contents & capacity, and date of tank installation.

Government Publication Date: 1964-Apr 2015

Fuel Storage Tank:

Provincial **FST**

The Technical Standards & Safety Authority (TSSA), under the Technical Standards & Safety Act of 2000 maintains a database of registered private and retail fuel storage tanks in Ontario with fields such as location, tank status, license date, tank type, tank capacity, fuel type, installation year and facility type.

Government Publication Date: Feb 28, 2017

Fuel Storage Tank - Historic:

Provincial **FSTH**

The Fuels Safety Branch of the Ontario Ministry of Consumer and Commercial Relations maintained a database of all registered private fuel storage tanks. Public records of private fuel storage tanks are only available since the registration became effective in September 1989. This information is now collected by the Technical Standards and Safety Authority.

Government Publication Date: Pre-Jan 2010*

Ontario Regulation 347 Waste Generators Summary:

Provincial **GEN**

Regulation 347 of the Ontario EPA defines a waste generation site as any site, equipment and/or operation involved in the production, collection, handling and/or storage of regulated wastes. A generator of regulated waste is required to register the waste generation site and each waste produced, collected, handled, or stored at the site. This database contains the registration number, company name and address of registered generators including the types of hazardous wastes generated. It includes data on waste generating facilities such as: drycleaners, waste treatment and disposal facilities, machine shops, electric power distribution etc. This information is a summary of all years from 1986 including the most currently available data. Some records may contain, within the company name, the phrase "See & Use..." followed by a series of letters and numbers. This occurs when one company is amalgamated with or taken over by another registered company. The number listed as "See & Use", refers to the new ownership and the other identification number refers to the original ownership. This phrase serves as a link between the 2 companies until operations have been fully transferred.

Government Publication Date: 1986-Jun 2017

Greenhouse Gas Emissions from Large Facilities:

Federal **GHG**

List of greenhouse gas emissions from large facilities made available by Environment Canada. Greenhouse gas emissions in kilotonnes of carbon dioxide equivalents (kt CO2 eq).

Government Publication Date: 2013-Dec 2015

TSSA Historic Incidents:

Provincial **HINC**

This database will cover all incidences recorded by TSSA with their older system, before they moved to their new management system. TSSA's Fuels Safety Program administers the Technical Standards & Safety Act 2000, providing fuel-related safety services associated with the safe transportation, storage, handling and use of fuels such as gasoline, diesel, propane, natural gas and hydrogen. Under this Act, TSSA regulates fuel suppliers, storage facilities, transport trucks, pipelines, contractors and equipment or appliances that use fuels. The TSSA works to protect the public, the environment and property from fuel-related hazards such as spills, fires and explosions. This database will include spills and leaks from pipelines, diesel, fuel oil, gasoline, natural gas, propane and hydrogen recorded by the TSSA.

Government Publication Date: 2006-June 2009*

Indian & Northern Affairs Fuel Tanks:

Federal **IAFT**

The Department of Indian & Northern Affairs Canada (INAC) maintains an inventory of aboveground & underground fuel storage tanks located on both federal and crown land. Our inventory provides information on the reserve name, location, facility type, site/facility name, tank type, material & ID number, tank contents & capacity, and date of tank installation.

Government Publication Date: 1950-Aug 2003*

TSSA Incidents:

Provincial **INC**

TSSA's Fuels Safety Program administers the Technical Standards & Safety Act 2000, providing fuel-related safety services associated with the safe transportation, storage, handling and use of fuels such as gasoline, diesel, propane, natural gas and hydrogen. Under this Act, TSSA regulates fuel suppliers, storage facilities, transport trucks, pipelines, contractors and equipment or appliances that use fuels. Includes incidents from fuel-related hazards such as spills, fires and explosions. This database will include spills and leaks from diesel, fuel oil, gasoline, natural gas, propane and hydrogen recorded by the TSSA.

Government Publication Date: Feb 28, 2017

Landfill Inventory Management Ontario:

Provincial **LIMO**

The Landfill Inventory Management Ontario (LIMO) database is updated every year, as the ministry compiles new and updated information. The inventory will include small and large landfills. Additionally, each year the ministry will request operators of the larger landfills complete a landfill data collection form that will be used to update LIMO and will include the following information from the previous operating year. This will include additional information such as estimated amount of total waste received, landfill capacity, estimated total remaining landfill capacity, fill rates, engineering designs, reporting and monitoring details, size of location, service area, approved waste types, leachate of site treatment, contaminant attenuation zone and more. The small landfills will include information such as site owner, site location and certificate of approval # and status.

Government Publication Date: Dec 31, 2013

Canadian Mine Locations:

Private

MINE

This information is collected from the Canadian & American Mines Handbook. The Mines database is a national database that provides over 290 listings on mines (listed as public companies) dealing primarily with precious metals and hard rocks. Listed are mines that are currently in operation, closed, suspended, or are still being developed (advanced projects). Their locations are provided as geographic coordinates (x, y and/or longitude, latitude). As of 2002, data pertaining to Canadian smelters and refineries has been appended to this database.

Government Publication Date: 1998-2009*

Mineral Occurrences:

Provincial

MNR

In the early 70's, the Ministry of Northern Development and Mines created an inventory of approximately 19,000 mineral occurrences in Ontario, in regard to metallic and industrial minerals, as well as some information on building stones and aggregate deposits. Please note that the "Horizontal Positional Accuracy" is approximately +/- 200 m. Many reference elements for each record were derived from field sketches using pace or chain/tape measurements against claim posts or topographic features in the area. The primary limiting factor for the level of positional accuracy is the scale of the source material. The testing of horizontal accuracy of the source materials was accomplished by comparing the plan metric (X and Y) coordinates of that point with the coordinates of the same point as defined from a source of higher accuracy.

Government Publication Date: 1846-Feb 2017

National Analysis of Trends in Emergencies System (NATES):

Federal

NATE

In 1974 Environment Canada established the National Analysis of Trends in Emergencies System (NATES) database, for the voluntary reporting of significant spill incidents. The data was to be used to assist in directing the work of the emergencies program. NATES ran from 1974 to 1994. Extensive information is available within this database including company names, place where the spill occurred, date of spill, cause, reason and source of spill, damage incurred, and amount, concentration, and volume of materials released.

Government Publication Date: 1974-1994*

Non-Compliance Reports:

Provincial

NCPL

The Ministry of the Environment provides information about non-compliant discharges of contaminants to air and water that exceed legal allowable limits, from regulated industrial and municipal facilities. A reported non-compliance failure may be in regard to a Control Order, Certificate of Approval, Sectoral Regulation or specific regulation/act.

Government Publication Date: Dec 31, 2014

National Defense & Canadian Forces Fuel Tanks:

Federal

NDFT

The Department of National Defense and the Canadian Forces maintains an inventory of all aboveground & underground fuel storage tanks located on DND lands. Our inventory provides information on the base name, location, tank type & capacity, tank contents, tank class, date of tank installation, date tank last used, and status of tank as of May 2001. This database will no longer be updated due to the new National Security protocols which have prohibited any release of this database.

Government Publication Date: Up to May 2001*

National Defense & Canadian Forces Spills:

Federal

NDSP

The Department of National Defense and the Canadian Forces maintains an inventory of spills to land and water. All spill sites have been classified under the "Transportation of Dangerous Goods Act - 1992". Our inventory provides information on the facility name, location, spill ID #, spill date, type of spill, as well as the quantity of substance spilled & recovered.

Government Publication Date: Mar 1999-Aug 2010

National Defence & Canadian Forces Waste Disposal Sites:

Federal

NDWD

The Department of National Defence and the Canadian Forces maintains an inventory of waste disposal sites located on DND lands. Where available, our inventory provides information on the base name, location, type of waste received, area of site, depth of site, year site opened/closed and status.

Government Publication Date: 2001-Apr 2007*

National Energy Board Pipeline Incidents:

Federal

NEBI

Locations of pipeline incidents from 2008 to present, made available by the National Energy Board (NEB). Includes incidents reported under the Onshore Pipeline Regulations and the Processing Plant Regulations related to pipelines under federal jurisdiction, does not include incident data related to pipelines under provincial or territorial jurisdiction.

Government Publication Date: 2008 -Jun 2017

National Energy Board Wells:

Federal

NEBW

The NEBW database contains information on onshore & offshore oil and gas wells that are outside provincial jurisdiction(s) and are thereby regulated by the National Energy Board. Data is provided regarding the operator, well name, well ID No./UWI, status, classification, well depth, spud and release date.

Government Publication Date: 1920-Feb 2003*

National Environmental Emergencies System (NEES):

Federal

NEES

In 2000, the Emergencies program implemented NEES, a reporting system for spills of hazardous substances. For the most part, this system only captured data from the Atlantic Provinces, some from Quebec and Ontario and a portion from British Columbia. Data for Alberta, Saskatchewan, Manitoba and the Territories was not captured. However, NEES is also a repository for previous Environment Canada spill datasets. NEES is composed of the historic datasets ' or Trends ' which dates from approximately 1974 to present. NEES Trends is a compilation of historic databases, which were merged and includes data from NATES (National Analysis of Trends in Emergencies System), ARTS (Atlantic Regional Trends System), and NEES. In 2001, the Emergencies Program determined that variations in reporting regimes and requirements between federal and provincial agencies made national spill reporting and trend analysis difficult to achieve. As a consequence, the department has focused efforts on capturing data on spills of substances which fall under its legislative authority only (CEPA and FA). As such, the NEES database will be decommissioned in December 2004.

Government Publication Date: 1974-2003*

National PCB Inventory:

Federal

NPCB

Environment Canada's National PCB inventory includes information on in-use PCB containing equipment in Canada including federal, provincial and private facilities. Federal out-of-service PCB containing equipment and PCB waste owned by the federal government or by federally regulated industries such as airlines, railway companies, broadcasting companies, telephone and telecommunications companies, pipeline companies, etc. are also listed. Although it is not Environment Canada's mandate to collect data on non-federal PCB waste, the National PCB inventory includes some information on provincial and private PCB waste and storage sites. Some addresses provided may be Head Office addresses and are not necessarily the location of where the waste is being used or stored.

Government Publication Date: 1988-2008*

National Pollutant Release Inventory:

Federal

NPRI

Environment Canada has defined the National Pollutant Release Inventory ("NPRI") as a federal government initiative designed to collect comprehensive national data regarding releases to air, water, or land, and waste transfers for recycling for more than 300 listed substances.

Government Publication Date: 1993-2014

Oil and Gas Wells:

Private

OGW

The Nickle's Energy Group (publisher of the Daily Oil Bulletin) collects information on drilling activity including operator and well statistics. The well information database includes name, location, class, status and depth. The main Nickle's database is updated on a daily basis, however, this database is updated on a monthly basis. More information is available at www.nickles.com.

Government Publication Date: 1988-May 2017

Ontario Oil and Gas Wells:

Provincial

OOGW

In 1998, the MNR handed over to the Ontario Oil, Gas and Salt Resources Corporation, the responsibility of maintaining a database of oil and gas wells drilled in Ontario. The OGSR Library has over 20,000+ wells in their database. Information available for all wells in the ERIS database include well owner/operator, location, permit issue date, and well cap date, license No., status, depth and the primary target (rock unit) of the well being drilled. All geology/stratigraphy table information, plus all water table information is also provide for each well record.

Government Publication Date: 1800-Oct 2016

Inventory of PCB Storage Sites:

Provincial

OPCB

The Ontario Ministry of Environment, Waste Management Branch, maintains an inventory of PCB storage sites within the province. Ontario Regulation 11/82 (Waste Management - PCB) and Regulation 347 (Generator Waste Management) under the Ontario EPA requires the registration of inactive PCB storage equipment and/or disposal sites of PCB waste with the Ontario Ministry of Environment. This database contains information on: 1) waste quantities; 2) major and minor sites storing liquid or solid waste; and 3) a waste storage inventory.

Government Publication Date: 1987-Oct 2004; 2012-Dec 2013

Orders:

Provincial

ORD

This is a subset taken from Ontario's Environmental Registry (EBR) database. It will include all Orders on the registry such as (EPA s. 17) - Order for remedial work, (EPA s. 18) - Order for preventative measures, (EPA s. 43) - Order for removal of waste and restoration of site, (EPA s. 44) - Order for conformity with Act for waste disposal sites, (EPA s. 136) - Order for performance of environmental measures.

Government Publication Date: 1994-Aug 2017

Canadian Pulp and Paper:

Private

PAP

This information is part of the Pulp and Paper Canada Directory. The Directory provides a comprehensive listing of the locations of pulp and paper mills and the products that they produce.

Government Publication Date: 1999, 2002, 2004, 2005, 2009

Parks Canada Fuel Storage Tanks:

Federal

PCFT

Canadian Heritage maintains an inventory of known fuel storage tanks operated by Parks Canada, in both National Parks and at National Historic Sites. The database details information on site name, location, tank install/removal date, capacity, fuel type, facility type, tank design and owner/operator.

Government Publication Date: 1920-Jan 2005*

Pesticide Register:

Provincial PES

The Ontario Ministry of the Environment and Climate Change maintains a database of licensed operators and vendors of registered pesticides.

Government Publication Date: 1988-Oct 2016

TSSA Pipeline Incidents:

Provincial PINC

TSSA's Fuels Safety Program administers the Technical Standards & Safety Act 2000, providing fuel-related safety services associated with the safe transportation, storage, handling and use of fuels such as gasoline, diesel, propane, natural gas and hydrogen. Under this Act, TSSA regulates fuel suppliers, storage facilities, transport trucks, pipelines, contractors and equipment or appliances that use fuels. This database will include spills, strike and leaks from recorded by the TSSA.

Government Publication Date: Feb 28, 2017

Private and Retail Fuel Storage Tanks:

Provincial PRT

The Fuels Safety Branch of the Ontario Ministry of Consumer and Commercial Relations maintained a database of all registered private fuel storage tanks and licensed retail fuel outlets. This database includes an inventory of locations that have gasoline, oil, waste oil, natural gas and/or propane storage tanks on their property. The MCCR no longer collects this information. This information is now collected by the Technical Standards and Safety Authority (TSSA).

Government Publication Date: 1989-1996*

Permit to Take Water:

Provincial PTTW

This is a subset taken from Ontario's Environmental Registry (EBR) database. It will include all PTTW's on the registry such as OWRA s. 34 - Permit to take water.

Government Publication Date: 1994-Aug 2017

Ontario Regulation 347 Waste Receivers Summary:

Provincial REC

Part V of the Ontario Environmental Protection Act ("EPA") regulates the disposal of regulated waste through an operating waste management system or a waste disposal site operated or used pursuant to the terms and conditions of a Certificate of Approval or a Provisional Certificate of Approval. Regulation 347 of the Ontario EPA defines a waste receiving site as any site or facility to which waste is transferred by a waste carrier. A receiver of regulated waste is required to register the waste receiving facility. This database represents registered receivers of regulated wastes, identified by registration number, company name and address, and includes receivers of waste such as: landfills, incinerators, transfer stations, PCB storage sites, sludge farms and water pollution control plants. This information is a summary of all years from 1986 including the most currently available data.

Government Publication Date: 1986-2016

Record of Site Condition:

Provincial RSC

The Record of Site Condition (RSC) is part of the Ministry of the Environment's Brownfields Environmental Site Registry. Protection from environmental cleanup orders for property owners is contingent upon documentation known as a record of site condition (RSC) being filed in the Environmental Site Registry. In order to file an RSC, the property must have been properly assessed and shown to meet the soil, sediment and groundwater standards appropriate for the use (such as residential) proposed to take place on the property. The Record of Site Condition Regulation (O. Reg. 153/04) details requirements related to site assessment and clean up.

RSCs filed after July 1, 2011 will also be included as part of the new (O.Reg. 511/09).

Government Publication Date: 1997-Sept 2001, Oct 2004-Aug 2017

Retail Fuel Storage Tanks:

Private RST

This database includes an inventory of retail fuel outlet locations (including marinas) that have on their property gasoline, oil, waste oil, natural gas and / or propane storage tanks.

Government Publication Date: 1999-May 2017

Scott's Manufacturing Directory:

Private SCT

Scott's Directories is a data bank containing information on over 200,000 manufacturers across Canada. Even though Scott's listings are voluntary, it is the most comprehensive database of Canadian manufacturers available. Information concerning a company's address, plant size, and main products are included in this database.

Government Publication Date: 1992-Mar 2011*

Ontario Spills:

Provincial SPL

This database identifies information such as location (approximate), type and quantity of contaminant, date of spill, environmental impact, cause, nature of impact, etc. Information from 1988-2002 was part of the ORIS (Occurrence Reporting Information System). The SAC (Spills Action Centre) handles all spills reported in Ontario. Regulations for spills in Ontario are part of the MOE's Environmental Protection Act, Part X.

Government Publication Date: 1988-Jun 2017

Wastewater Discharger Registration Database:

Provincial **SRDS**

Information under this heading is combination of the following 2 programs. The Municipal/Industrial Strategy for Abatement (MISA) division of the Ontario Ministry of Environment maintained a database of all direct dischargers of toxic pollutants within nine sectors including: Electric Power Generation; Mining; Petroleum Refining; Organic Chemicals; Inorganic Chemicals; Pulp & Paper; Metal Casting; Iron & Steel; and Quarries. All sampling information is now collected and stored within the Sample Result Data Store (SRDS).

Government Publication Date: 1990-2014

Anderson's Storage Tanks:

Private **TANK**

The information provided in this database was collected by examining various historical documents, which identified the location of former storage tanks, containing substances such as fuel, water, gas, oil, and other various types of miscellaneous products. Information is available in regard to business operating at tank site, tank location, permit year, permit & installation type, no. of tanks installed & configuration and tank capacity. Data contained within this database pertains only to the city of Toronto and is not warranted to be complete, exhaustive or authoritative. The information was collected for research purposes only.

Government Publication Date: 1915-1953*

Transport Canada Fuel Storage Tanks:

Federal **TCFT**

List of fuel storage tanks currently or previously owned or operated by Transport Canada. This inventory also includes tanks on The Pickering Lands, which refers to 7,530 hectares (18,600 acres) of land in Pickering, Markham, and Uxbridge owned by the Government of Canada since 1972; properties on this land has been leased by the government since 1975, and falls under the Site Management Policy of Transport Canada, but is administered by Public Works and Government Services Canada. This inventory provides information on the site name, location, tank age, capacity and fuel type.

Government Publication Date: 1970-Jan 2015

TSSA Variances for Abandonment of Underground Storage Tanks:

Provincial **VAR**

List of variances granted for abandoned tanks. Under the Technical Standards and Safety Authority (TSSA) Liquid Fuels Handling Code and Fuel Oil Code, all underground storage tanks must be removed within two years of disuse. If removal of a tank is not feasible, an application may be sought for a variance from this code requirement.

Government Publication Date: Feb 28, 2017

Waste Disposal Sites - MOE CA Inventory:

Provincial **WDS**

The Ontario Ministry of Environment, Waste Management Branch, maintains an inventory of known open (active or inactive) and closed disposal sites in the Province of Ontario. Active sites maintain a Certificate of Approval, are approved to receive and are receiving waste. Inactive sites maintain Certificate(s) of Approval but are not receiving waste. Closed sites are not receiving waste. The data contained within this database was compiled from the MOE's Certificate of Approval database. Locations of these sites may be cross-referenced to the Anderson database described under ERIS's Private Source Database section, by the CA number. All new Environmental Compliance Approvals handed out after Oct 31, 2011 for Waste Disposal Sites will still be found in this database.

Government Publication Date: Jul 31, 2017

Waste Disposal Sites - MOE 1991 Historical Approval Inventory:

Provincial **WDSH**

In June 1991, the Ontario Ministry of Environment, Waste Management Branch, published the "June 1991 Waste Disposal Site Inventory", of all known active and closed waste disposal sites as of October 30st, 1990. For each "active" site as of October 31st 1990, information is provided on site location, site/CA number, waste type, site status and site classification. For each "closed" site as of October 31st 1990, information is provided on site location, site/CA number, closure date and site classification. Locations of these sites may be cross-referenced to the Anderson database described under ERIS's Private Source Database section, by the CA number.

Government Publication Date: Up to Oct 1990*

Water Well Information System:

Provincial **WWIS**

This database describes locations and characteristics of water wells found within Ontario in accordance with Regulation 903. It includes such information as coordinates, construction date, well depth, primary and secondary use, pump rate, static water level, well status, etc. Also included are detailed stratigraphy information, approximate depth to bedrock and the approximate depth to the water table.

Government Publication Date: Mar 31, 2017

Definitions

Database Descriptions: This section provides a detailed explanation for each database including: source, information available, time coverage, and acronyms used. They are listed in alphabetic order.

Detail Report: This is the section of the report which provides the most detail for each individual record. Records are summarized by location, starting with the project property followed by records in closest proximity.

Distance: The distance value is the distance between plotted points, not necessarily the distance between the sites' boundaries. All values are an approximation.

Direction: The direction value is the compass direction of the site in respect to the project property and/or center point of the report.

Elevation: The elevation value is taken from the location at which the records for the site address have been plotted. All values are an approximation. Source: Google Elevation API.

Executive Summary: This portion of the report is divided into 3 sections:

'Report Summary'- Displays a chart indicating how many records fall on the project property and, within the report search radii.

'Site Report Summary'-Project Property'- This section lists all the records which fall on the project property. For more details, see the 'Detail Report' section.

'Site Report Summary-Surrounding Properties'- This section summarizes all records on adjacent properties, listing them in order of proximity from the project property. For more details, see the 'Detail Report' section.

Map Key: The map key number is assigned according to closest proximity from the project property. Map Key numbers always start at #1. The project property will always have a map key of '1' if records are available. If there is a number in brackets beside the main number, this will indicate the number of records on that specific property. If there is no number in brackets, there is only one record for that property.

The symbol and colour used indicates 'elevation': the red inverted triangle will dictate 'ERIS Sites with Lower Elevation', the yellow triangle will dictate 'ERIS Sites with Higher Elevation' and the orange square will dictate 'ERIS Sites with Same Elevation.'

Unplottables: These are records that could not be mapped due to various reasons, including limited geographic information. These records may or may not be in your study area, and are included as reference.

*Client: 11 Yorkville Partners Inc.
Project Name: Phase One Environmental Site Assessment
11 Yorkville Avenue, Toronto, Ontario
Project Number: MRK-00242474-A0
Date: February 26, 2018*

Appendix G: Municipal Records





City Directory Information Source
Polk's Toronto Central West, Ontario, CRISS CROSS

PROJECT NUMBER: MRK-00242474-A0	
Site Address:	11, 17-25 Yorkville Avenue, 12-22, 26-32 Cumberland Street, Toronto, Ontario
Year: 1945	
Site Listing:	11 Yorkville-Single Tenant Residential 17 Yorkville-Dickie Const Co Ltd 18 Yorkville-Address Not Listed 19 Yorkville-Single Tenant Residential 20 Yorkville-Address Not Listed 21 Yorkville-Swayze Trailer & Body Works 22 Yorkville-Public Library 23 Yorkville-Address Not Listed 24 Yorkville-Address Not Listed 25 Yorkville-Address Not Listed

	<p>12 Cumberland-Single Tenant Residential</p> <p>13 Cumberland-Single Tenant Residential</p> <p>14 Cumberland-Single Tenant Residential</p> <p>15 Cumberland-Single Tenant Residential</p> <p>16 Cumberland-Single Tenant Residential</p> <p>17 Cumberland-Single Tenant Residential</p> <p>18 Cumberland-Single Tenant Residential</p> <p>19 Cumberland-Single Tenant Residential</p> <p>20 Cumberland-Single Tenant Residential</p> <p>21 Cumberland-Coles Geo Ltd garage</p> <p>22 Cumberland-Single Tenant Residential</p> <p>26 Cumberland-Single Tenant Residential</p> <p>27 Cumberland-Acme Shock Absorber Exchange</p> <p>28 Cumberland-Single Tenant Residential</p> <p>29 Cumberland-Address Not Listed</p> <p>30 Cumberland-Single Tenant Residential</p> <p>31 Cumberland-Address Not Listed</p> <p>32 Cumberland-Single Tenant Residential</p>
Adjacent Properties:	
Cumberland Street (1-130)	<p>-All Residential</p> <p>86-88-Parking Lot</p> <p>3-5-Cumberland Hall</p> <p>5-Uptown Shoe Repairing</p>

	<p>7-9-Cane Engineering & Mach Co Ltd</p> <p>41-Sutcliffe School of Radiant Living</p>
Yorkville Avenue (1-110)	<p>-All Residential</p> <p>16-City Rail & Bridge Dept</p> <p>28-Fire Hall No 10</p> <p>32-36-Reo Motor Co of Can</p> <p>38-40-Wheel & Rim Co of Can Ltd</p> <p>50-Ontario Fur-Farmers Co-Operative Ltd</p> <p>74-Dominion Patterns Ltd</p> <p>86-Clover Antiseptics Co</p> <p>5-Bayside Body & Fender Repairs</p> <p>27-29-Kik Company</p> <p>61-63-Burje Electric & X-ray Co Ltd</p> <p>-Dominion Diesel Ltd</p>
Asquith Avenue (1-35)	<p>-All Residential</p> <p>4-Moore Wallie Paint Co</p> <p>16-Parker's Dye Works Ltd</p> <p>28-30-Parking Lot</p> <p>15-Bell Telephone Co Randolph Exchange</p>
Balmuto Street (1-35)	<p>-All Residential</p> <p>12-18-Crean Robt & Co Ltd</p>

	30-Parking Lot
Bay Street (1170-1335)	<p>-All Residential</p> <p>1175-Boris Studios</p> <p>-Roberts Biological Laboratory</p> <p>-Stafford S S Co Ltd</p> <p>-Hair Salon</p> <p>-Fidelity Business Brokers</p> <p>-Bassett Don Productions</p> <p>1183-Truform Tool & Die Wks</p> <p>1185-Candn Pacific Telegraphs</p> <p>1187-Livingston Stoker Sales Co Ltd</p> <p>1191-Periscope Publishing Co</p> <p>1193-95-Navy League of Canada</p> <p>1199-Toronto Watch Hospital</p> <p>1201-United Cigar Stores Ltd</p> <p>1205-Lindsay A B & Co</p> <p>1207-Multi Tenant Office</p> <p>1209-Canadian National Telegraphs</p> <p>1211-Cropley L J Ltd</p> <p>1215-Crowder Frank D & Co Ltd</p> <p>1217-Addison Employment Office</p> <p>1219-Bay-Bloor Garage</p> <p>-Royal Tire Store</p> <p>1221-Multi Tenant Office</p> <p>1241-Joyce's Service Station</p>

	<p>1257-Central City Service</p> <p>1261-Innes J S Ltd</p> <p>1265-Hoover Co Ltd</p> <p>1325-Schipper Bros Ltd</p> <p>1174-WPTB Consumer Br</p> <p>1176-Vitrolite Products of Can Ltd</p> <p>1178-Prudential Assurance Co of London</p> <p>1182-Cutten & Co</p> <p>1186-Sheridan Nurseries Ltd</p> <p>1200-Candn Red Cross Society</p> <p>-Langleys Ltd clnrs & dyrs</p> <p>1202-Shorney Fred Ltd</p> <p>1206-Anderson Joan Millinery</p> <p>1208-Ploss Ltd</p> <p>1212-O'donnell-Mackie Ltd</p> <p>1272-Donnenfield Geo Stoker Sales Co</p> <p>1274-Welders Supply Co</p> <p>1276-Woldson Instruments</p> <p>1284-Parker Leonard serv stn</p>
Bloor Street East (1-175)	<p>-All Residential</p> <p>2-12-Multi Tenant Office</p> <p>14-Uptown Jewellers</p> <p>16-Cross-Town Cigar Store</p> <p>22-Hahn Paul & Co</p>

24-Town Planning Consultants Ltd
-Canadian Society for the Control of Cancer
28-Bi-A-Cake Food Shop
30-Central X-Ray Laboratory
32-Interesting Jewellery Shop
36-Scholes J Allan & Co
46-Bud Bolton Flowers
50-Canadn Red Cross
60-Laing Fine Art Galleries Ltd
70-Mineral Fume Baths
88-Moulton College
100-Peoples Church
160-166-Salvation Army Sunset Lodge

1-United Cigar Store
3-Laura Secord Candy Shops Ltd
29-Giles Edith M Dancing School
33-Laundry
45-Crown Diamond Paint Co Ltd
69-Burns Studio
-Women's Canadian Club
-United Empire Loyalists
81-Hair Salon
117-Westminster Central United Church of Canada
133-Salvation Army Grace Hosp
153-Star Drug Store

Bloor Street West (1-100)	<ul style="list-style-type: none"> -All Residential 2-Canadian Bank of Commerce Chambers 8-10-Creed's Ltd 12-Vanity Shoe Store Ltd 14-Arch-Aid Boot Shop 20-Superior Optical Co Ltd -Fibreglass Canada Ltd -Duplate Canada Ltd 24-Multi Tenant Office 26-Pearl Hemstitching & Sewing Shop -Roxborough Electric Ltd 30-Multi Tenant Office 32-Woolnough Shop 32-Aga Heat Ltd 36-Toronto General Trusts Corp 38-Colquhouns Furriers 40-Bell Telephone 42-Seigneur Knitwear Shop 44-Finch's Gowns 46-Cooksville Co Ltd -Inerprovincial Brick Bo Ltd -Wrigley Publications Ltd -Baldwin H J of Canada Ltd 48-Lindsay Studio 52-Dack's Shoes Ltd

	54-Rigby Joan Ltd -Northern Institute of Technology -Radio College of Canada -Addison W J Ltd 58-Hair Salon 60-Honey Dew Ltd 62-Agnes Stafford Shoppe -Cake & Gift Shop 66-Mayfair Cigar Store -Coffee Cup 68-Alexander-Hamilton Pharmacy 72-Diet Kitchen Tea Room 82-Metropolitan Conservatory of Music -Bond Furs Ltd 84-Embassy Hotel -Hair Salon 86-Multi Tenant Office 88-Fostner Eye Glass Dispensers -Dressmakers Supply Co 90-Hair Salon 96-Multi Tenant Office 98-Parking Lot 100-Torraville College -Big Brother Movement Inc -Safety Cap Headwear
--	--

	9-Hunts Ltd
	11-Bowles Lunch Ltd
	-Bowles Billiard Academy
	13-Arcade Florist Ltd
	15-Roher's Book Shop
	17-Hunts Ltd
	19-Variety Nut Stores Ltd
	-Treasure Linen Shop
	21-Percy the Optician
	23-25-Balton R G Co Ltd
	25-Weller Secretarial College
	27-Julius-Simon Ltd
	31-Harvey-Marshall Ltd
	-Aberdeen's Flower Shop
	33-George & Richards Ltd
	37-Multi Tenant Office
	39-Little Shop Round the Corner
	43-Newport Millinery
	45-Foster's Casual Shop
	47-Adair Shop Ltd
	49-Queen's Restaurant
	51-Hair Salon
	55-Bank of Montreal
	57-Multi Tenant Office
	61-63-Bank of Toronto
	65-Multi Tenant Office

	<p>57-Bloor White Chef</p> <p>69-Hair Salon</p> <p>75-Channing Designers</p> <p>79-Wimodausis Shop</p> <p>81-Rembradnt French Art Studio</p> <p>83-85-Promenade Music Centre</p> <p>85-World Cruise Dining</p> <p>89-Freeland Studio</p> <p>97-St John VAD Training Centre</p> <p>99-The Nursery</p>
Church Street (800-820)	-No Listings Within Radius
Collier Street (1-85)	-All Residential
Critchley Lane (All)	-Street Not Listed
Davenport Road (1-80)	<p>-All Residential</p> <p>18-20-Free Church of Scotland</p> <p>26-Yorkville Citadel Salvation Army Hall</p> <p>1-British American Oil Co Ltd</p> <p>39-43-Jesse Ketchum Gospel Temperance Hall</p> <p>45-Stone Church Pentecostal</p> <p>47-Walker Engineering Ltd</p> <p>61-Jesse Ketchum Public School</p>

Genoa Street (All)	-Not Built On
Hayden Street (1-40)	-All Residential 6-Lemon Jack Dance Studio -Toronto Mutual Life 16-26-Storerroom 20-Roy Art Galleries -Lyons Furniture Co 30-Chez Moi Hotel de France 13-19-Bell Telephone Co 31-Parking Lot
Mcmurich Street (1-30)	-All Residential
Scollard Street (1-115)	-All Residential 33-35-Reo Motor Co of Can Ltd 45-Henderson R G & Son 79-81-Auto Starter Ltd
Severn Street (20-35)	25-Multi Tenant Residential
Yonge Street (695-839 Odd)	-All Residential 695-697-Capitol Grill 699-Irwin's

	701-Avon Galleries
	703-Barnes Wines Ltd
	705-Landau's Shoppe
	707-Walker Stan Ltd
	-Hair Salon
	709-Dominion Bank
	711-Electrial Housekeeping Ltd
	715-White Circle Hamburger
	717-721-Coles Geo Ltd
	723-Ellis Hosiery Shop Ltd
	727-Uptown Lunch
	729-Agnew-Surpass Shoe
	-Winston Tea Room
	731-McIlraith's Ltd
	722-Laura Secord Candy
	737-Royal Bank of Canada
	741-Carnahan's Ltd
	743-747-Woolworth F W Co Ltd
	747-Uptown Bowling
	749-Multi Tenant Office
	751-Evangeline Shops Ltd
	755-Railway & Welding Supply
	757-Langley's Ltd cleaners
	759-Carroll Fine Arts Ltd
	763-Abbott Laboratories Ltd
	765-Britnell Albert Book Shop

	<p>-Unity Truth Centre</p> <p>769-White Wilbert Co Ltd</p> <p>771-Volkoff Boris School of the Dance</p> <p>773-Dominion Stores Ltd</p> <p>775-Allan's Sport Shop</p> <p>777-Hair Salon</p> <p>779-Hair Salon</p> <p>781-Prudential Insurance Co</p> <p>785-791-Parker's Dye Works Ltd</p> <p>793-Uptown Taxi</p> <p>795-London Shoe Repair</p> <p>803-Flexible Locks Ltd</p> <p>809-Ex-Cel Cleaners</p> <p>837-847-Canadian Tire Corp Ltd</p>
<p>Yonge Street (730-900 Even)</p>	<p>-All Residential</p> <p>730-Lyon Linens</p> <p>732-Perry's Snack Bar</p> <p>-Embassy Shoe Cleaning Co</p> <p>734-Simpson Hall</p> <p>734-738-Scott Knitting Co Ltd</p> <p>740-742-Parking Lot</p> <p>744-Routley's Ltd</p> <p>746-Linen Hall</p> <p>748-Women's Committee Navy League</p> <p>752-English Shoe Shop</p>

	756-Coppes Town & Country Wear
	762-Uptown Shoe Craft
	764-766-Uptown Theatre
	768-Virgina Dare Hosiery Shop
	770-772-Murray's Lunch Ltd
	770-Jenny Lind Candy Co
	774-Williams Hat Shop
	776-Kerns Shop Ltd
	778-Honey Dew Ld
	780-Fly Ltd
	782-Star Taxi
	784-Goldenson M Fur Co
	786-Stollery's Ladies Wear Ltd
	788-Tamblyn G Ltd
	796-798-Canadian Bank of Commerce
	800-Pilot Grill
	802-Imperial Bank of Can
	804-Teasdall's Clothes Shop Ltd
	806-Pollock's Shoes Ltd
	808-Belgium Glove & Hosiery Ltd
	810-Orchid Shop
	818-Stephen E T Ltd
	-Roselawn Farms Ltd
	822-Mudrick H Ltd
	826-Goody's Store
	828-Pure Food Meat Market

	<p>830-Jo & K Fruit</p> <p>832-Loblaw Groceteries Ltd</p> <p>834-Federal System of Bakeries Ltd</p> <p>836-Uptown Wallpaper & Paint</p> <p>838-Bing's Café</p> <p>840-Gardner-Denver Co</p> <p>842-Staples Hardware</p> <p>848-York Fruit Market</p> <p>850-Milk Bar</p> <p>866-Laundry</p> <p>878-Chateau Gai Wine Shop Ltd</p> <p>888-Masonic Temple Corp Ltd</p> <p>890-Reliable Specialties Ltd</p> <p>900-TTC Sub Station No 2</p>
--	---

PROJECT NUMBER: MRK-00242474-A0	
Site Address:	11, 17-25 Yorkville Avenue, 12-22, 26-32 Cumberland Street, Toronto, Ontario
Year: 1935	
Site Listing:	<p>11 Yorkville-Single Tenant Residential</p> <p>17 Yorkville-Dickie Const Co Ltd</p> <p>18 Yorkville-Address Not Listed</p> <p>19 Yorkville-Single Tenant Residential</p> <p>20 Yorkville-Address Not Listed</p>

	<p>21 Yorkville-Townsend Livery Ltd</p> <p>22 Yorkville-Public Library</p> <p>23 Yorkville-Townsend Livery Ltd</p> <p>24 Yorkville-Address Not Listed</p> <p>25 Yorkville-Townsend Livery Ltd</p> <p>12 Cumberland-Single Tenant Residential</p> <p>13 Cumberland-Single Tenant Residential</p> <p>14 Cumberland-Single Tenant Residential</p> <p>15 Cumberland-Single Tenant Residential</p> <p>16 Cumberland-Address Not Listed</p> <p>17 Cumberland-Single Tenant Residential</p> <p>18 Cumberland-Single Tenant Residential</p> <p>19 Cumberland-Single Tenant Residential</p> <p>20 Cumberland-Single Tenant Residential</p> <p>21 Cumberland-Coles Geo Ltd garage</p> <p>22 Cumberland-Single Tenant Residential</p> <p>26 Cumberland-Vacant</p> <p>27 Cumberland-Address Not Listed</p> <p>28 Cumberland-Vacant</p> <p>29 Cumberland-Address Not Listed</p> <p>30 Cumberland-Single Tenant Residential</p> <p>31 Cumberland-Address Not Listed</p> <p>32 Cumberland-Single Tenant Residential</p>
Adjacent Properties:	

Cumberland Street (1-130)	-All Residential 8-Uptown Auto Repairs 3-5-Cumberland Hall 5-Uptown Cleaners
Yorkville Avenue (1-110)	-All Residential 16-City Rail & Bridge Dept 28-Fire Hall No 10 32-36-Packard Ontario Motor Co 38-40-Ford Cleaners Ltd 74-Swaze's Coach Builders Ltd -Becket Spring & Axle Service 100-Mount Sinai Hospital 27-Wheel & Rim Co of Can Ltd 35-Yorkville Auto Repair Co 77-Co-Operative House Repairing Co
Asquith Avenue (1-35)	-All Residential 4-6-Moore Wallie Paint Co 12-Davis Dancing Academy 14-Asquith Cartage Co 16-Parker's Dye Works Ltd

	15-Bell Telephone Co Randolph Exchange
Balmuto Street (1-35)	-All Residential 12-18-Crean Robt & Co Ltd
Bay Street (1170-1335)	-All Residential 1179-Good Companions Tea Room 1185-1187-Bay & Bloor Radio Sales & Service 1191-Central Ontario Bus Line Limited 1195-Bell Telephone Co of Can 1199-CPR Co's Tel 1201-United Cigar Stores Ltd 1207-Multi Tenant Office 1215-Beauty Supply of Can Ltd 1217-1219-Kingsdale Tire & Serv Station Ltd 1221-Multi Tenant Office 1241-Joyce's Service Station 1257-Central City Service 1261-Innes J S Ltd 1265-Hoover Co Ltd -Gardner-Denver Co 1325-Schipper Bros Ltd 1180-Ward-Price Ltd 1184-Little Blue Tea Room 1186-Sheridan Nurseries Ltd

	<p>1200-Gregg College</p> <p>1202-Shorney Fred Ltd</p> <p>1272-Flexo Piston Ring Agency</p> <p>1276-Automotive Supply Co</p> <p>1290-Theakston Wilfred J service station</p>
Bloor Street East (1-175)	<p>-All Residential</p> <p>12-Multi Tenant Office</p> <p>14-Langleys Ltd</p> <p>16-Cross-Town Cigar Store</p> <p>22-Hahn Paul & Co</p> <p>28-Bi-A-Cake Food Shop</p> <p>32-United Cleaners</p> <p>34-National College of Music Arts</p> <p>36-Trans-Can Distributors Ltd</p> <p>40-Jaeger Co Ltd</p> <p>46-Dack Shoes Ltd</p> <p>50-Packard Ont Motor Co Ltd</p> <p>-Ontario Automobile Co Ltd</p> <p>60-Royal Canadian Mounted Police</p> <p>70-Mineral Fume Baths</p> <p>88-Moulton College</p> <p>106-Calvary Tabernacle</p> <p>1-United Cigar Store</p> <p>3-Laura Secord Candy Shops Ltd</p>

	<p>5-McIlraiths Ltd</p> <p>7-Crosstown Taxi Service</p> <p>23-Snappy Cleaners</p> <p>29-Mary Marr Ltd</p> <p>33-Laundry</p> <p>57-65-Uptown Motor Sales</p> <p>117-Westminster Central United Church of Canada</p> <p>133-Salvation Army Women's Hospital</p> <p>147-Rosedale Tea Rooms</p> <p>153-Sky Pharmacy</p> <p>157-Metropolitan Conservatory of Music</p>
Bloor Street West (1-100)	<p>-All Residential</p> <p>2-Canadian Bank of Commerce Chambers</p> <p>14-16-Creed's Ltd</p> <p>18-Little Hat Shop</p> <p>-Natural Tread Shop</p> <p>-Taplin Natural Tread Shoes Ltd</p> <p>20-Cantilever Shoe Co of Canada</p> <p>22-Superior Optical Co</p> <p>24-Multi Tenant Office</p> <p>26-Mulholland Studios</p> <p>28-Multi Tenant Office</p> <p>30-New York Shoe Store</p> <p>32-Cook Ruby Ltd</p> <p>34-Campbell's Coat Shop</p>

36-Follett Frank Ltd
38-Seigneur Knitwear Shop
40-Matriculation & Business College
-Gaskin HM & Co Ltd
-Harmony House
46-54-Armstrong W J Ltd
58-Honey Dew Ltd
64-Ely Ltd
66-Holly' Candy Shop
68-Alexander-Hamilton Pharmacy
72-Diet Kitchen Tea Room
80-The Hearthstone
82-Candn Natl Tel
84-Hair Salon
86-Multi Tenant Office
96-Multi Tenant Office
100-Parkside Hospital

11-Bowles Lunch Ltd
13-Arcade Florist Ltd
-Hair Salon
17-Variety Nut Stores Ltd
19-Treasure Linen Shop
25-Ploss Ltd
31-Harvey-Marshall Ltd
33-Hawking Shops Ltd

	<p>35-Home Heating Equipment Ltd</p> <p>37-Multi Tenant Office</p> <p>39-Little Shop Round the Corner</p> <p>43-Eureka Vacuum Cleaner Co</p> <p>45-Madelon Shoes</p> <p>47-Adair Shop Ltd</p> <p>49-Bloor Lunch</p> <p>55-Bank of Montreal</p> <p>57-Multi Tenant Office</p> <p>61-63-Bank of Toronto</p> <p>65-Multi Tenant Office</p> <p>67-Regent Ladies Wear Ltd</p> <p>69-Longo Shoe Repair</p> <p>75-Hair Salon</p> <p>77-Food Pilot Rest</p> <p>85-Regent Inn Tea Rooms</p> <p>89-Ridley Institute</p> <p>97-Sugar & Spice Shop</p>
Church Street (800-820)	-No Listings Within Radius
Collier Street (1-85)	-All Residential
Critchley Lane (All)	-Street Not Listed
Davenport Road (1-80)	-All Residential

	<p>18-20-Free Church of Scotland</p> <p>26-Yorkville Citadel Salvation Army Hall</p> <p>32-Treamaine's Garage</p> <p>39-43-Jesse Ketchum Gospel Temperance Hall</p> <p>45-Bethany Chapel</p> <p>61-Jesse Ketchum Public School</p>
Genoa Street (All)	-All Residential
Hayden Street (1-40)	<p>-All Residential</p> <p>26-Duff Auto Tops & Trimming</p> <p>30-Chez Moi Hotel de France</p> <p>11-Water Equipment Ltd</p> <p>13-19-Edwards Bob Uptown Garage</p>
Mcmurrich Street (1-30)	-All Residential
Scollard Street (1-115)	<p>-All Residential</p> <p>5-Britnell John & Son Ltd</p> <p>45-Henderson R G & Son</p> <p>79-Barnes Auto Top & Trimming Co</p>
Severn Street (20-35)	25-Multi Tenant Residential

Yonge Street (695-839 Odd)

-All Residential

695-697-Capitol Grill

699-Irwin's

701-Avon Galleries

703-Barnes Wines Ltd

705-Landau's Shoppe

707-Walker Stan Ltd

-Hair Salon

709-Dominion Bank

711-Electrial Housekeeping Ltd

715-White Circle Hamburger

717-721-Coles Geo Ltd

723-Ellis Hosiery Shop Ltd

727-Uptown Lunch

729-Agnew-Surpass Shoe

-Winston Tea Room

731-McIlraith's Ltd

722-Laura Secord Candy

737-Royal Bank of Canada

741-Carnahan's Ltd

743-747-Woolworth F W Co Ltd

747-Uptown Bowling

749-Multi Tenant Office

751-Evangeline Shops Ltd

755-Railway & Welding Supply

757-Langley's Ltd cleaners

	<p>759-Carroll Fine Arts Ltd</p> <p>763-Abbott Laboratories Ltd</p> <p>765-Britnell Albert Book Shop</p> <p>-Unity Truth Centre</p> <p>769-White Wilbert Co Ltd</p> <p>771-Volkoff Boris School of the Dance</p> <p>773-Dominion Stores Ltd</p> <p>775-Allan's Sport Shop</p> <p>777-Hair Salon</p> <p>779-Hair Salon</p> <p>781-Prudential Insurance Co</p> <p>785-791-Parker's Dye Works Ltd</p> <p>793-Uptown Taxi</p> <p>795-London Shoe Repair</p> <p>803-Flexible Locks Ltd</p> <p>809-Ex-Cel Cleaners</p> <p>837-847-Canadian Tire Corp Ltd</p>
Yonge Street (730-900 Even)	<p>-All Residential</p> <p>730-Lyon Linens</p> <p>732-Perry's Snack Bar</p> <p>-Embassy Shoe Cleaning Co</p> <p>734-Simpson Hall</p> <p>734-738-Scott Knitting Co Ltd</p> <p>740-742-Parking Lot</p> <p>744-Routley's Ltd</p>

746-Linen Hall
748-Women's Committee Navy League
752-English Shoe Shop
756-Coppes Town & Country Wear
762-Uptown Shoe Craft
764-766-Uptown Theatre
768-Virgina Dare Hosiery Shop
770-772-Murray's Lunch Ltd
770-Jenny Lind Candy Co
774-Williams Hat Shop
776-Kerns Shop Ltd
778-Honey Dew Ld
780-Fly Ltd
782-Star Taxi
784-Goldenson M Fur Co
786-Stollery's Ladies Wear Ltd
788-Tamblyn G Ltd
796-798-Canadian Bank of Commerce
800-Pilot Grill
802-Imperial Bank of Can
804-Teasdall's Clothes Shop Ltd
806-Pollock's Shoes Ltd
808-Belgium Glove & Hosiery Ltd
810-Orchid Shop
818-Stephen E T Ltd
-Roselawn Farms Ltd

	<p>822-Mudrick H Ltd</p> <p>826-Goody's Store</p> <p>828-Pure Food Meat Market</p> <p>830-Jo & K Fruit</p> <p>832-Loblaw Groceteries Ltd</p> <p>834-Federal System of Bakeries Ltd</p> <p>836-Uptown Wallpaper & Paint</p> <p>838-Bing's Café</p> <p>840-Gardner-Denver Co</p> <p>842-Staples Hardware</p> <p>848-York Fruit Market</p> <p>850-Milk Bar</p> <p>866-Laundry</p> <p>878-Chateau Gai Wine Shop Ltd</p> <p>888-Masonic Temple Corp Ltd</p> <p>890-Reliable Specialties Ltd</p> <p>900-TTC Sub Station No 2</p>
--	--

PROJECT NUMBER: MRK-00242474-A0	
Site Address:	11, 17-25 Yorkville Avenue, 12-22, 26-32 Cumberland Street, Toronto, Ontario
Year: 1925	
Site Listing:	<p>11 Yorkville-Single Tenant Residential</p> <p>17 Yorkville-Dickie Const Co Ltd</p>

18 Yorkville-Address Not Listed
19 Yorkville-Single Tenant Residential
20 Yorkville-Public Library
21 Yorkville-Townsend Livery Ltd
22 Yorkville-Address Not Listed
23 Yorkville-Townsend Livery Ltd
24 Yorkville-Address Not Listed
25 Yorkville-Townsend Livery Ltd

12 Cumberland-Single Tenant Residential
13 Cumberland-Single Tenant Residential
14 Cumberland-Single Tenant Residential
15 Cumberland-Single Tenant Residential
16 Cumberland-Address Not Listed
17 Cumberland-Single Tenant Residential
18 Cumberland-Single Tenant Residential
19 Cumberland-Single Tenant Residential
20 Cumberland-Single Tenant Residential
21 Cumberland-Coles Geo Ltd garage
22 Cumberland-Single Tenant Residential
26 Cumberland-Crown Jas, garage
27 Cumberland-Vacant
28 Cumberland-Crown Jas, garage
29 Cumberland-Single Tenant Residential
30 Cumberland-Single Tenant Residential
31 Cumberland-Single Tenant Residential

	32 Cumberland-Single Tenant Residential
Adjacent Properties:	
Cumberland Street (1-130)	-All Residential 8-10-Holt-Renfrew Co, garage 3-5-Cumberland Hall
Yorkville Avenue (1-110)	-All Residential 4-Aquazone Co Ltd 34-Fire Hall No 10 100-Mount Sinai Hospital 27-Canadian Wire Wheel & Enamelling Co Ltd 35-Yorkville Auto Repair Co
Asquith Avenue (1-35)	-All Residential 16-Parker's Dye Works Ltd 15-Bell Telephone Co
Balmuto Street (1-35)	-All Residential 12-18-Crean Robt & Co Ltd
Bay Street (1170-1335)	-All Residential

	<p>1225-Graphic Art Press Ltd</p> <p>1227-Holden Tire & Battery Co Ltd</p> <p>1241-Bay Service Ltd</p> <p>1180-Eaton Margaret School</p>
<p>Bloor Street East (1-175)</p>	<p>-All Residential</p> <p>2-Multi Tenant Office</p> <p>4-Langleys Ltd</p> <p>6-Toronto Opticians Ltd</p> <p>8-Hahn Paul & Co</p> <p>-British Canadian Securities Ltd</p> <p>12-Barries Ltd</p> <p>14-Fiat Club</p> <p>18-Packard Ont Motors Co Ltd</p> <p>34-Moulton College</p> <p>42-Central Methodist Church</p> <p>46-Dack Shoes Ltd</p> <p>3-Laundry</p> <p>11-Interior Furnishings Studio</p> <p>23-Dow Electric Co</p> <p>25-Bramley Tea Rooms</p> <p>31-Burns Studio</p> <p>-Steele Wm & So Co</p> <p>33-Laundry</p>

	<p>57-Westminster Church House</p> <p>65-67-Salvation Army Women's Hospital</p>
Bloor Street West (1-100)	<p>-All Residential</p> <p>26-Molsons Bank</p> <p>46-Shaws Schools Ltd</p> <p>48-Mulberry Tea Rooms</p> <p>68-Bloor Food Shops</p> <p>72-80-Diet Kitchen Tea Room</p> <p>82-Mission Tea Rooms</p> <p>86-Multi Tenant Office</p> <p>100-Toronto Orthopedic Hospital</p> <p>7-Prouse F K Co</p> <p>9-Bake Rite Ltd</p> <p>15-National Piano Co Ltd</p> <p>19-Superior Optical Co</p> <p>23-Imperial Oil Ltd</p> <p>25-Sheridan Nurseries</p> <p>63-Regent Ladies Tailors</p> <p>65-Imperial Life Assurance Co</p> <p>-Black Arrow Studios</p> <p>67-69-Genevieve Ladies Wear</p> <p>85-Newport Millinery</p>
Church Street (800-820)	-No Listings Within Radius

Collier Street (1-85)	-All Residential
Critchley Lane (All)	-Street Not Listed
Davenport Road (1-80)	-All Residential 64-68-Davenport Baking Co 3-Moore W Paint Supply Co 9-11-Toronto Simonizing Co Ltd 13-Stafford S S Ltd 39-43-Jesse Ketchum Gospel Temperance Hall 45-Bethany Chapel 47-Robertson R & Sons Ltd
Genoa Street (All)	-All Residential
Hayden Street (1-40)	-All Residential 16-26-Lick's Garage 17-19-Lick's Garage
Mcmurrich Street (1-30)	-All Residential
Scollard Street (1-115)	-All Residential 13-41-TTC car barns

	45-Henderson R G & Son
Severn Street (20-35)	25-Multi Tenant Residential
Yonge Street (695-839 Odd)	<p>-All Residential</p> <p>703-Brooke & Bastedo Ltd</p> <p>707-Jaegar Co Ltd</p> <p>-Canadian Review Co Ltd</p> <p>-Urban Improvements</p> <p>709-Dominion Bank</p> <p>711-713-Campbell Womens Wear Ltd</p> <p>715-Clubb A & Sons Ltd</p> <p>717-721-Coles Geo Ltd</p> <p>725-Tamblyn G Ltd</p> <p>727-Laura Secord Confections Ltd</p> <p>735-Laura Secord Candy</p> <p>737-Royal Bank of Canada</p> <p>747-Uptown Bowling</p> <p>749-Brown Fur Co Ltd</p> <p>753-Lancaster Bros</p> <p>759-Radio Central</p> <p>761-Can Natl Telegraphs</p> <p>763-Ye Olde Sheffield Shoppe</p> <p>773-Arnolds North Tor Market</p> <p>775-Women's Bakery</p> <p>777-Edwards & White Co Ltd</p>

	<p>783-Grimsby Beach Fruit Store</p> <p>785-791-Parker's Dye Works Ltd</p> <p>793-Rogers Elias Co</p> <p>-Can Natl Express Co</p> <p>803-Rosedale Theatre</p> <p>807-Laundry</p> <p>819-Lyric Radio Co</p> <p>821-Work Depository</p> <p>833-Badgerow Livery & Garage</p> <p>835-Severn Garage</p>
Yonge Street (730-900 Even)	<p>-All Residential</p> <p>732-Van Zaht Drug Store</p> <p>744-Routley's Ltd</p> <p>750-Can Gunagathon Co Ltd</p> <p>752-Embroidery & Lingerie Co</p> <p>754-Keens Limited</p> <p>764-766-Uptown Theatre</p> <p>770-Prince of Wales Cafe</p> <p>774-Rosedale Florist</p> <p>-Rowland Dress Mfg Co</p> <p>-Can Kennel Club</p> <p>776-Bank of Montreal</p> <p>778-Hollys Candy Store</p> <p>-One Minute Lunch</p> <p>780-Tyrrell Wm & Co Ltd</p>

	<p>786-Hunts Ltd</p> <p>788-Tamblyn G Ltd</p> <p>796-798-Canadian Bank of Commerce</p> <p>802-Chinese Restaurant</p> <p>804-Martin A Ltd</p> <p>806-Versailles Sweets Ltd</p> <p>808-Benfree Fur Co</p> <p>810-Orchid Shop</p> <p>812-816-York Theatre</p> <p>822-Marathon Cafe</p> <p>832-Loblaw Groceteries Ltd</p> <p>834-Wilks R F & Co</p> <p>852-Northern Clothing Exchange</p> <p>858-860-York Rangers Armories</p> <p>866-Laundry</p> <p>888-Masonic Temple Corp Ltd</p> <p>892-Singer Sewing Machine Co</p> <p>900-TTC Sub Station No 2</p>
--	--

PROJECT NUMBER: MRK-00242474-A0	
Site Address:	11, 17-25 Yorkville Avenue, 12-22, 26-32 Cumberland Street, Toronto, Ontario
Year: 1915	
Site Listing:	11 Yorkville-Single Tenant Residential

	17 Yorkville-Single Tenant Residential
	18 Yorkville-North Branch Public Library
	19 Yorkville-Single Tenant Residential
	20 Yorkville-Fire Hall No 10
	21 Yorkville-Townsend Livery Ltd
	22 Yorkville-Address Not Listed
	23 Yorkville-Townsend Livery Ltd
	24 Yorkville-Address Not Listed
	25 Yorkville-Townsend Livery Ltd
	12 Cumberland-Single Tenant Residential
	13 Cumberland-Single Tenant Residential
	14 Cumberland-Single Tenant Residential
	15 Cumberland-Single Tenant Residential
	16 Cumberland-Address Not Listed
	17 Cumberland-Single Tenant Residential
	18 Cumberland-Single Tenant Residential
	19 Cumberland-Single Tenant Residential
	20 Cumberland-Single Tenant Residential
	21 Cumberland-Address Not Listed
	22 Cumberland-Single Tenant Residential
	26 Cumberland-Single Tenant Residential
	27 Cumberland-Single Tenant Residential
	28 Cumberland-Single Tenant Residential
	29 Cumberland-Vacant
	30 Cumberland-Single Tenant Residential

	31 Cumberland-Single Tenant Residential 32 Cumberland-Single Tenant Residential
Adjacent Properties:	
Cumberland Street (1-130)	-All Residential 8-10-Holt-Renfrew Co, garage 3-5-Cumberland Hall
Yorkville Avenue (1-110)	-All Residential 4-Aquazone Co Ltd 34-36-Toronto Ry sheds 100-Lundhurst Hospital
Asquith Avenue (1-35)	-Street Not Listed
Balmuto Street (1-35)	-All Residential 16-18-Crean Robt & Co Ltd
Bay Street (1170-1335)	-No Listings Within Radius
Bloor Street East (1-175)	-All Residential 18-Ontario Motor Car Co Ltd 34-Moulton College

	<p>144-St Margaret's College</p> <p>5-Laundry</p> <p>9-Taylor & Co</p> <p>11-13-Wilks R F & Co</p> <p>19-Gibson Electrics Ltd</p> <p>43-Williams Valet Service</p> <p>65-67-Salvation Army Women's Hospital</p> <p>87-115-St Paul's Ch</p>
Bloor Street West (1-100)	<p>-All Residential</p> <p>100-Toronto Orthopedic Hospital</p> <p>3-Singer Sewing Machine Co</p> <p>7-Davies Wm Co Ltd</p>
Church Street (800-820)	-No Listings Within Radius
Collier Street (1-85)	-All Residential
Critchley Lane (All)	-Street Not Listed
Davenport Road (1-80)	<p>-All Residential</p> <p>28-Salvation Army Hall</p> <p>68-Devonshire Mfg Co</p>

	<p>3-Hughes & Co</p> <p>-Stafford S S Inc</p> <p>9-13-Bugget Polish Co</p> <p>39-43-Jesse Ketchum Gospel Temperance Hall</p> <p>45-Bethany Chapel</p>
Genoa Street (All)	-All Residential
Hayden Street (1-40)	<p>-All Residential</p> <p>14-Bell Telephone Co</p> <p>16-Maher's Livery</p>
Mcmurrich Street (1-30)	-All Residential
Scollard Street (1-115)	<p>-All Residential</p> <p>13-41-TTC car barns</p>
Severn Street (20-35)	-No Listings Within Radius
Yonge Street (695-839 Odd)	<p>-All Residential</p> <p>699-Holden J P Rubber Co</p> <p>707-Jaegar Co Ltd</p> <p>719-721-Coles Geo Ltd</p> <p>725-Herman's Ltd</p> <p>731-Tyrell Wm & Co</p> <p>733-Tamblyn G Ltd</p>

	<p>735-Imperial Bank</p> <p>737-Royal Bank of Canada</p> <p>739-CPR Co's Tel</p> <p>-Dominion Express Co</p> <p>749-751-Halliday F G Ltd</p> <p>761-Toronto Shoe Repairing Co</p> <p>771-773-C P R Hotel</p> <p>785-791-Parker's Dye Works Ltd</p> <p>793-Rogers Elias Co</p> <p>-Can Express Co</p> <p>801-Masonic Hall</p> <p>815-817-New Northern Hotel</p> <p>831-Lennox Hotel</p>
<p>Yonge Street (730-900 Even)</p>	<p>-All Residential</p> <p>734-Elliott Busines College</p> <p>744-Ashdown V E Co Ltd</p> <p>746-Conger Lehigh Coal Co</p> <p>768-Senior Bros</p> <p>772-Royal Shoe Co</p> <p>774-Dominion Council Canada Girl Guides</p> <p>-Can Kennel Club</p> <p>776-Follett & Cox Ltd</p> <p>780-782-His Majesty's Theatre</p> <p>786-United Cigar Stores Ltd</p> <p>796-798-Canadian Bank of Commerce</p>

	810-Tugwell H C & Co Ltd 812-816-York Theatre 836-Swann & Co 846-Laundry 858-St Paul's Hall 860-Police Station No 5 900-TTC Sub Station No 2
--	--

PROJECT NUMBER: MRK-00242474-A0	
Site Address:	11, 17-25 Yorkville Avenue, 12-22, 26-32 Cumberland Street, Toronto, Ontario
Year: 1905	
Site Listing:	11 Yorkville-Single Tenant Residential 17 Yorkville-Single Tenant Residential 18 Yorkville-City Stables 19 Yorkville-Single Tenant Residential 20 Yorkville-Fire Hall No 10 21 Yorkville-Townsend Livery Ltd 22 Yorkville-Address Not Listed 23 Yorkville-Townsend Livery Ltd 24 Yorkville-Address Not Listed 25 Yorkville-Townsend Livery Ltd 12 Cumberland-Single Tenant Residential

	<p>13 Cumberland-Single Tenant Residential</p> <p>14 Cumberland-Address Not Listed</p> <p>15 Cumberland-Address Not Listed</p> <p>16 Cumberland-Address Not Listed</p> <p>17 Cumberland-Single Tenant Residential</p> <p>18 Cumberland-Single Tenant Residential</p> <p>19 Cumberland-Address Not Listed</p> <p>20 Cumberland-Single Tenant Residential</p> <p>21 Cumberland-Address Not Listed</p> <p>22 Cumberland-Single Tenant Residential</p> <p>26 Cumberland-Single Tenant Residential</p> <p>27 Cumberland-Single Tenant Residential</p> <p>28 Cumberland-Single Tenant Residential</p> <p>29 Cumberland-Single Tenant Residential</p> <p>30 Cumberland-Single Tenant Residential</p> <p>31 Cumberland-Single Tenant Residential</p> <p>32 Cumberland-Single Tenant Residential</p>
Adjacent Properties:	
Cumberland Street (1-130)	<p>-All Residential</p> <p>8-10-Holt-Renfrew Co, garage</p> <p>3-5-Cumberland Hall</p>
Yorkville Avenue (1-110)	-All Residential

	4-Aquazone Co Ltd 34-Toronto Ry sheds
Asquith Avenue (1-35)	-Street Not Listed
Balmuto Street (1-35)	-All Residential 12-18-Crean Robt & Co Ltd
Bay Street (1170-1335)	-No Listings Within Radius
Bloor Street East (1-175)	-All Residential 34-Moulton College 7-Brighton Laundry Co 87-115-St Paul's Ch
Bloor Street West (1-100)	-All Residential 100-Toronto Orthopedic Hospital
Church Street (800-820)	-No Listings Within Radius
Collier Street (1-85)	-All Residential
Critchley Lane (All)	-Street Not Listed

Davenport Road (1-80)	-All Residential 39-43-North End Ch Hall
Genoa Street (All)	-All Residential
Hayden Street (1-40)	-All Residential 14-Bell Telephone Co
Mcmurrich Street (1-30)	-All Residential
Scollard Street (1-115)	-All Residential 13-41-TTC car barns
Severn Street (20-35)	-Street Not Listed
Yonge Street (695-839 Odd)	-All Residential 725-Conger Coal Co 729-Laundry 731-Jackson Hall 735-Imperial Bank 749-751-International Stock Food Co 771-773-C P R Hotel 785-Crown Mfg Co 793-Rogers Elias Co -Can Express Co 801-Masonic Hall

	817-819-North Toronto Hotel 831-Lennox Hotel
Yonge Street (730-900 Even)	-All Residential 734-Simpson Hall 752-Rising Sun Hotel 768-Singer Mfg Co 780-782-Boulton Meat Co 786-United Cigar Stores Ltd 796-798-Canadian Bank of Commerce 850-Frogley Co Ltd 858-Public Library 860-Police Station No 5

PROJECT NUMBER: MRK-00242474-A0	
Site Address:	11, 17-25 Yorkville Avenue, 12-22, 26-32 Cumberland Street, Toronto, Ontario
Year: 1895	
Site Listing:	11 Yorkville-Vacant 17 Yorkville-Single Tenant Residential 18 Yorkville-Address Not Listed 19 Yorkville-Single Tenant Residential 20 Yorkville-Fire Hall No 10 21 Yorkville-Address Not Listed

	<p>22 Yorkville-Address Not Listed</p> <p>23 Yorkville-Townsend Livery Ltd</p> <p>24 Yorkville-Address Not Listed</p> <p>25 Yorkville-Address Not Listed</p> <p>12 Cumberland-Single Tenant Residential</p> <p>13 Cumberland-Single Tenant Residential</p> <p>14 Cumberland-Address Not Listed</p> <p>15 Cumberland-Address Not Listed</p> <p>16 Cumberland-Address Not Listed</p> <p>17 Cumberland-Single Tenant Residential</p> <p>18 Cumberland-Single Tenant Residential</p> <p>19 Cumberland-Address Not Listed</p> <p>20 Cumberland-Single Tenant Residential</p> <p>21 Cumberland-Address Not Listed</p> <p>22 Cumberland-Single Tenant Residential</p> <p>26 Cumberland-Single Tenant Residential</p> <p>27 Cumberland-Single Tenant Residential</p> <p>28 Cumberland-Single Tenant Residential</p> <p>29 Cumberland-Single Tenant Residential</p> <p>30 Cumberland-Single Tenant Residential</p> <p>31 Cumberland-Single Tenant Residential</p> <p>32 Cumberland-Single Tenant Residential</p>
Adjacent Properties:	

Cumberland Street (1-130)	-All Residential 3-York County Loan & Savings Co
Yorkville Avenue (1-110)	-All Residential 34-Toronto Ry sheds
Asquith Avenue (1-35)	-Street Not Listed
Balmuto Street (1-35)	-All Residential 12-American Felt Hat Co -Ont Straw Goods Mfg Co
Bay Street (1170-1335)	-No Listings Within Radius
Bloor Street East (1-175)	-All Residential 34-Moulton College 7-Brighton Laundry Co 87-115-St Paul's Ch
Bloor Street West (1-100)	-All Residential 100-Toronto Orthopedic Hospital
Church Street (800-820)	-No Listings Within Radius

Collier Street (1-85)	-All Residential
Critchley Lane (All)	-Street Not Listed
Davenport Road (1-80)	-All Residential
Genoa Street (All)	-Street Not Listed
Hayden Street (1-40)	-All Residential
Mcmurrich Street (1-30)	-All Residential
Scollard Street (1-115)	-All Residential
Severn Street (20-35)	-Street Not Listed
Yonge Street (695-839 Odd)	-All Residential 729-Laundry 739-Warriner College of Com 749-North End Church Hall 763-St Paul's Ward Liberal Conservative Club 773-C P R Hotel 785-Dominion Express 791-Can Bank of Commerce 793-Rogers Elias Co

	-Can Express Co 817-819-North Toronto Hotel
Yonge Street (730-900 Even)	-All Residential 768-Jordon & Co 782-Calvert F W & Co 792-Conger Coal Co 796-Boulton Meat Co 858-Public Library 860-Police Station No 5

PROJECT NUMBER: MRK-00242474-A0	
Site Address:	11, 17-25 Yorkville Avenue, 12-22, 26-32 Cumberland Street, Toronto, Ontario
Year: 1885	
Site Listing:	11 Yorkville-Single Tenant Residential 17 Yorkville-Single Tenant Residential 18 Yorkville-Address Not Listed 19 Yorkville-Address Not Listed 20 Yorkville-Fire Hall No 10 21 Yorkville-Address Not Listed 22 Yorkville-Address Not Listed 23 Yorkville-Townsend Livery Ltd 24 Yorkville-Address Not Listed

	<p>25 Yorkville-Address Not Listed</p> <p>12 Cumberland-Single Tenant Residential</p> <p>13 Cumberland-Single Tenant Residential</p> <p>14 Cumberland-Address Not Listed</p> <p>15 Cumberland-Address Not Listed</p> <p>16 Cumberland-Address Not Listed</p> <p>17 Cumberland-Single Tenant Residential</p> <p>18 Cumberland-Single Tenant Residential</p> <p>19 Cumberland-Address Not Listed</p> <p>20 Cumberland-Single Tenant Residential</p> <p>21 Cumberland-Address Not Listed</p> <p>22 Cumberland-Single Tenant Residential</p> <p>26 Cumberland-Single Tenant Residential</p> <p>27 Cumberland-Single Tenant Residential</p> <p>28 Cumberland-Single Tenant Residential</p> <p>29 Cumberland-Single Tenant Residential</p> <p>30 Cumberland-Single Tenant Residential</p> <p>31 Cumberland-Single Tenant Residential</p> <p>32 Cumberland-Single Tenant Residential</p>
Adjacent Properties:	
Cumberland Street (1-130)	-All Residential
Yorkville Avenue (1-110)	-All Residential

Asquith Avenue (1-35)	-Street Not Listed
Balmuto Street (1-35)	-All Residential
Bay Street (1170-1335)	-No Listings Within Radius
Bloor Street East (1-175)	-All Residential
Bloor Street West (1-100)	-All Residential
Church Street (800-820)	-No Listings Within Radius
Collier Street (1-85)	-Street Not Listed
Critchley Lane (All)	-Street Not Listed
Davenport Road (1-80)	-All Residential
Genoa Street (All)	-Street Not Listed
Hayden Street (1-40)	-All Residential
Mcmurrich Street (1-30)	-All Residential

Scollard Street (1-115)	-All Residential
Severn Street (20-35)	-Street Not Listed
Yonge Street (695-839 Odd)	-All Residential
Yonge Street (730-900 Even)	-All Residential

PROJECT NUMBER: MRK-00242474-A0	
Site Address:	11, 17-25 Yorkville Avenue, 12-22, 26-32 Cumberland Street, Toronto, Ontario
Year: 1875	
Site Listing:	11 Yorkville-Address Not Listed 17 Yorkville-Address Not Listed 18 Yorkville-Address Not Listed 19 Yorkville-Address Not Listed 20 Yorkville-Address Not Listed 21 Yorkville-Address Not Listed 22 Yorkville-Address Not Listed 23 Yorkville-Address Not Listed 24 Yorkville-Address Not Listed 25 Yorkville-Address Not Listed 12 Cumberland-Address Not Listed

	13 Cumberland-Address Not Listed
	14 Cumberland-Address Not Listed
	15 Cumberland-Address Not Listed
	16 Cumberland-Address Not Listed
	17 Cumberland-Address Not Listed
	18 Cumberland-Address Not Listed
	19 Cumberland-Address Not Listed
	20 Cumberland-Address Not Listed
	21 Cumberland-Address Not Listed
	22 Cumberland-Address Not Listed
	26 Cumberland-Address Not Listed
	27 Cumberland-Address Not Listed
	28 Cumberland-Address Not Listed
	29 Cumberland-Address Not Listed
	30 Cumberland-Address Not Listed
	31 Cumberland-Address Not Listed
	32 Cumberland-Address Not Listed
Adjacent Properties:	
Cumberland Street (1-130)	-Street Not Listed
Yorkville Avenue (1-110)	-Street Not Listed
Asquith Avenue (1-35)	-Street Not Listed

Balmuto Street (1-35)	-Street Not Listed
Bay Street (1170-1335)	-No Listings Within Radius
Bloor Street East (1-175)	-All Residential
Bloor Street West (1-100)	-All Residential
Church Street (800-820)	-No Listings Within Radius
Collier Street (1-85)	-Street Not Listed
Critchley Lane (All)	-Street Not Listed
Davenport Road (1-80)	-Street Not Listed
Genoa Street (All)	-Street Not Listed
Hayden Street (1-40)	-Street Not Listed
Mcmurrich Street (1-30)	-Street Not Listed
Scollard Street (1-115)	-Street Not Listed
Severn Street (20-35)	-Street Not Listed

Yonge Street (695-839 Odd)	-No Listings Within Radius
Yonge Street (730-900 Even)	-No Listings Within Radius

STREET DIRECTORY SEARCH

Street Address YEAR	Asquith Avenue 2	Asquith Avenue 4	Asquith Avenue 6	Asquith Avenue 8	Asquith Avenue 9	Asquith Avenue 10	Asquith Avenue 12	Asquith Avenue 14	Asquith Avenue 15
2001	NL	NL	NL	NL	NL	NL	NL	NL	Highlanders of Canada, Veterans Affairs
1995	NL	NL	NL	NL	NL	NL	NL	NL	Hewlett-Packard Ltd.
1985/86	NL	NL	NL	NL	NL	NL	NL	NL	Bell Canada
1972	Apartments	No Return	Uptown Launderette	ST Residential	NL	ST Residential	NL	NL	Bell Canada
1957	Apartments	Uptown Launderette Stockroom	Uptown Launderette	ST Residential	ST Residential	Art Metal Works	Fine Arts School	ST Residential	Bell Telephone Company
1945	Residential	Moore Wallie Paint Co.	Moore Wallie Paint Co.	ST Residential	ST Residential	ST Residential	The Arts Club	ST Residential	Bell Telephone Co.

NOTES:

NL means "not listed", ST means "single-tenant", MT means "multi-tenant".
 Highlighted cells indicate listings of potential environmental concern.



STREET DIRECTORY SEARCH

Street Address YEAR	Asquith Avenue 18	Asquith Avenue 22-30	Asquith Avenue 31	Asquith Avenue 32	Asquith Avenue 33	Asquith Avenue 34	Asquith Avenue 35	Asquith Avenue 38	Asquith Avenue 40
2001	NL	NL	NL	NL	NL	NL	NL	NL	MT Residential
1995	NL	NL	NL	NL	NL	NL	NL	NL	MT Residential
1985/86	NL	NL	Crown Life Insurance Building Back Entrance	NL	Hudson's Bay Centre Back Entrance	NL	Hudson's Bay centre Parking	NL	NL
1972	ST Residential	NL	City Parking Ltd. Canada	No Return	Sprachman & Giller architects	TTC Subway Station	NL	Cock and Bull Restaurant	
1957	NL	NL	NL	NL	NL	NL	NL	Maison Dore Restaurant	NL
1945	NL	ST Residential	NL	NL	ST Residential	NL	ST Residential	Restaurant	ST Residential

NOTES:

NL means "not listed", ST means "single-tenant", MT means "multi-tenant".

Highlighted cells indicate listings of potential environmental concern.



STREET DIRECTORY SEARCH

Street Address YEAR	Asquith Avenue 44	Asquith Avenue 46	Asquith Avenue 48	Asquith Avenue 50	Balmuto Street 2	Balmuto Street 5	Balmuto Street 6-8 (even)	Balmuto Street 7	Balmuto Street 10
2001	NL	NL	NL	NL	NL	NL	NL	Mr. Mahaaraja	NL
1995	NL	NL	NL	NL	NL	NL	NL	Rough Diamond	NL
1985/86	NL	NL	NL	NL	NL	NL	NL	Piece of Cake Cafe	NL
1972	NL	NL	NL	NL	NL	NL	NL	NL	NL
1957	Pro-Ad Studios	ST Residential	ST Residential	ST Residential	ST Residential	Vasallo and Claire Custom Designers	Apartments	ST Residential	Apartments
1945	ST Residential	ST Residential	ST Residential	ST Residential	ST Residential	ST Residential	Apartments	ST Residential	Apartments

NOTES:

NL means "not listed", ST means "single-tenant", MT means "multi-tenant".

Highlighted cells indicate listings of potential environmental concern.



STREET DIRECTORY SEARCH

Street	Balmuto Street 11	Balmuto Street 12-18 (even)	Balmuto Street 13	Balmuto Street 15	Balmuto Street 17	Balmuto Street 19	Balmuto Street 20	Balmuto Street 21	Balmuto Street 22
YEAR									
2001	Japan Deli	NL	Book Net Corporation	NL	Balmuto's Triangle	Manhattan Club	NL	NL	NL
1995	Japan Deli	NL	MT Commercial and Offices	NL	Balmuto Sports Bar and Triangle	Lucky Years Restaurant	NL	NL	NL
1985/86	Japan Deli	NL	Office Building	NL	Plum's Restaurant	Lucky Year	NL	NL	NL
1972	NL	NL	NL	NL	Post Estelles Batiks and Imports	Mac's Milk	NL	Creed's Parking Lot	NL
1957	NL	Crean Robert and Co. Hat manufacturers	ST Residential	ST Residential	ST Residential	ST Residential	ST Residential	NL	ST Residential
1945	NL	Crean Robert and Co. Hat manufacturers	ST Residential	ST Residential	ST Residential	ST Residential	ST Residential	NL	ST Residential

NOTES:

NL means "not listed", ST means "single-tenant", MT means "multi-tenant".

Highlighted cells indicate listings of potential environmental concern.



STREET DIRECTORY SEARCH

Street Address YEAR	Balmuto Street 25	Balmuto Street 26	Balmuto Street 28-30	Balmuto Street 45	Bay Street 1200	Bay Street 1201	Bay Street 1202	Bay Street 1204	Bay Street 1205
2001	NL	NL	NL	NL	MT Commercial Offices, MT Residential	NL	NL	NL	NL
1995	NL	NL	NL	NL	MT Commercial	NL	NL	NL	NL
1985/86	NL	NL	NL	NL	Office Building	NL	NL	NL	NL
1972	City Parking Canada Ltd.	NL	NL	Uptown Theatres	Ontario Government Building	NL	NL	NL	NL
1957	City Parking Lot	ST Residential	Toronto Auto Parks	NL	Norwich Union Life Insurance Society Langleys Ltd. Cleaners and Dryers	United Cigar Stores Ltd.	Richards Designer and Tailor	Garrett May Ladies Wear	Evangeline Shops Ltd.
1945	NL	ST Residential	30 - Uptown Parking	NL	Canadian Red Cross Society	United Cigar Stores Ltd.	Opticians	Clothing Store	Lindsay & Co. Venetian blinds

NOTES:

NL means "not listed", ST means "single-tenant", MT means "multi-tenant".
 Highlighted cells indicate listings of potential environmental concern.



STREET DIRECTORY SEARCH

Street Address YEAR	Bay Street 1206	Bay Street 1207	Bay Street 1208	Bay Street 1209-1219 (odd)	Bay Street 1220	Bay Street 1221	Bay Street 1233	Bay Street 1235	Bay Street 1236
2001	NL	NL	NL	NL	NL	Pangaea Restaurant	NL	MT Offices and MT Residential	NL
1995	NL	NL	NL	NL	NL	Acrobat	Mr. Smith Boutiques Ltd.	MT Commercial	NL
1985/86	NL	NL	NL	NL	NL	NL	Mr. Smith Boutique	Office Building	Lucille Boutique
1972	NL	NL	NL	NL	NL	NL	NL	NL	NL
1957	Bay Bloor Radio-Electric	Office Building	Mrs. Cook Millinery	NL	Foundation Company of Canada Ltd.	Office Building	NL	NL	NL
1945	Anderson Joan Millinery	Office Building	Ploss Ltd. Furriers	Commercial	NL	Office Building	NL	NL	NL

NOTES:

NL means "not listed", ST means "single-tenant", MT means "multi-tenant".
 Highlighted cells indicate listings of potential environmental concern.



STREET DIRECTORY SEARCH

Street Address YEAR	Bay Street 1240	Bay Street 1241	Bay Street 1250	Bay Street 1252 to 1268	Bay Street 1280	Bay Street 1284	Bay Street 1290	Bay Street 1294	Bay Street 1300
2001	MT Commercial and Offices incl. Ready to Wear Custom Cleaners	NL	Atlantic Minerals Inc., Morguard Investments Limited	Commercial, no dry cleaners	MT Commercial	NL	Office Building	NL	Office Building
1995	MT Commercial and Offices incl. Metro One Hour Dry Cleaners	NL	MT Commercial and Offices	Commercial, no dry cleaners	MT Commercial	NL	Office Building	NL	Office Building
1985/86	Commercial Shopping Mall	NL	NL	Commercial shops and office buildings 1254 - CBC English Services Division	Commercial shops	NL	Office Building	NL	Office Building
1972	NL	Becker's Paul ESSO gas service station	Marani, Rounthwaite and Dick architects	Commercial offices and restaurants 1260 - Federation House Building (offices)	NL	NL	Vacant	Parking Lot	NL
1957	NL	O'Donnell Mackie Ltd. Service Station	Office Building	1257 - Central Car Wash 1267 - British and Continental Motor Co. Ltd. Used Car Depot	NL	Hogan Ted Service Station	British and Continental Motor Co. Ltd.	Midway Motors Used Cars	NL
1945	NL	Joyce's Service Station	NL	Commercial 1257 - Central City Service Station	NL	Parker Leonard Service Station	Vacant	NL	NL

NOTES:

NL means "not listed", ST means "single-tenant", MT means "multi-tenant".
 Highlighted cells indicate listings of potential environmental concern.



STREET DIRECTORY SEARCH

Street Address YEAR	Bloor Street West 1	Bloor Street West 2	Bloor Street West 3	Bloor Street West 4	Bloor Street West 6	Bloor Street West 8	Bloor Street West 9	Bloor Street West 10	Bloor Street West 11
2001	Stollery's	MT Commercial and offices incl. Black Photo Corporation and Prime Cleaners	ST Residential	NL	NL	NL	Thomas Cook Group	NL	NL
1995	NL	MT Commercial and offices incl. Black's Photography	NL	NL	NL	NL	Thomas Cook Travel	ST Residential	NL
1985/86	NL	Shopping Mall incl. Parkers Cleaners and Black's Camera	NL	NL	NL	Tie City Men's Neck Ties	Stollery's Frank Ltd.	NL	NL
1972	NL	Canadian Bank of Commerce	NL	NL	NL	NL	Hunt's Ltd. Confectionary	NL	NL
1957	NL	Canadian Bank of Commerce Chambers	NL	Gem Creations Jeweler	May Co. Ladies Wear	NL	NL	NL	Scott's Tavern
1945	NL	Canadian Bank of Commerce Chambers	NL	Optometrist	Leatherdale Photo	Ladies Wear	Hunt's Ltd. Confectionary	Ladies Wear	Bowles Lunch Ltd.

NOTES:

NL means "not listed", ST means "single-tenant", MT means "multi-tenant".

Highlighted cells indicate listings of potential environmental concern.



STREET DIRECTORY SEARCH

Street Address YEAR	Bloor Street West 12	Bloor Street West 13	Bloor Street West 15	Bloor Street West 18	Bloor Street West 19	Bloor Street West 20	Bloor Street West 21	Bloor Street West 24	Bloor Street West 25
2001	NL	Clearnet Flagship Store	Sense Bakery and Restaurant	NL	Bank of Nova Scotia	ST Residential	ST Residential	NL	NL
1995	NL	IPCO Optical, Lens Crafters	Stereo People of Canada Ltd.	NL	NL	ST Residential	NL	NL	NL
1985/86	NL	Optometrist	Merryland Toys	NL	Bank of Nova Scotia	NL	NL	NL	Town Shoes
1972	12- 16 - Woolworth FW Co. Ltd.	Bonaventure Ltd.pharmacy	Arliss Shoe Stores Ltd.	National Trust Co. Ltd.	Bank of Nova Scotia	20 -24 - Office Building	Roy's Jewelers	Zellers Ltd. Variety Store	Colonial Hair Styling
1957	Business Girl Ladies Wear Woolworth FW Co. Ltd.	Arcade Florist Ltd.	Roher's Book Shop	Tambyn G Limited Drugs	Bank of Nova Scotia	Zellers Building	Courtney Jewelers	Zellers Building	Mimosa Specialty Shop and Gifts
1945	Shoe Store	Arcade Florist Ltd.	Roher's Book Shop	Ladies Wear	Variety Nut Stores	Superior Optical	Optician	Office Building	Weller Secretarial College

NOTES:

NL means "not listed", ST means "single-tenant", MT means "multi-tenant".
 Highlighted cells indicate listings of potential environmental concern.



STREET DIRECTORY SEARCH

Street Address YEAR	Bloor Street West 27	Bloor Street West 28	Bloor Street West 30	Bloor Street West 31	Bloor Street West 32	Bloor Street West 33	Bloor Street West 34	Bloor Street West 36	Bloor Street West 37
2001	NL	Human Resources	NL	ST Residential	ST Residential	NL	ST Residential	NL	NL
1995	NL	NL	ST Residential	NL	NL	NL	NL	ST Residential	NL
1985/86	NL	NL	NL	NL	NL	NL	NL	NL	NL
1972	NL	NL	Office Building	NL	Shoe Circle Women's Shoes	NL	NL	Canada Permanent Trust Co.	Hatch and Associates Ltd. Consulting Engineers
1957	Creed Furs Ltd.	NL	30-36 Office Building	NL	Shoe Circle	Birks Henry and Sons Jewelers	Franklin-Simon Ltd. Ladies Wear	Toronto General Trusts Co.	Standard Radio Ltd.
1945	Ladies wear	Ladies wear	Office Building	Ladies wear	Ladies wear	Ladies Wear	Aga Heat Ltd.	Toronto General Trusts Corp.	Office Building

NOTES:

NL means "not listed", ST means "single-tenant", MT means "multi-tenant".

Highlighted cells indicate listings of potential environmental concern.



STREET DIRECTORY SEARCH

Street Address YEAR	Bloor Street West 38	Bloor Street West 39	Bloor Street West 40	Bloor Street West 41	Bloor Street West 43	Bloor Street West 44	Bloor Street West 45	Bloor Street West 46	Bloor Street West 47
2001	NL	NL	NL	NL	NL	NL	NL	NL	NL
1995	NL	NL	NL	NL	NL	American Express Canada Ltd.	NL	NL	NL
1985/86	NL	NL	NL	NL	NL	NL	NL	NL	NL
1972	Bally Dolcis Ltd. Shoes	Michaels Ladies Wear	NL	Just Looking	Calderone shoe co.	Dominion Store Ltd. Career Centre	Owens and Elmes Ltd. Shoes	Offices	Ely Ltd. Men's wear
1957	Virginia Dare Ltd. Ladies wear	Swears and Wells Ltd. Furriers	Dolcis Ltd. Shoes	Derby Luggage	Ellies Sportswear	NL	Foster's Casual Shop	Cherry-Rosann Hair Stylists	Ely Ltd. Men's wear
1945	Furriers	Gift Shop	Bell Telephone office	Ladies wear	Newport Millinery	Finch's Gowns	Ladies wear	Interprovincial Brick Co. Ltd.	Clothing

NOTES:

NL means "not listed", ST means "single-tenant", MT means "multi-tenant".
 Highlighted cells indicate listings of potential environmental concern.



STREET DIRECTORY SEARCH

Street Address YEAR	Bloor Street West 48	Bloor Street West 45-55	Bloor Street West 50	Bloor Street West 51	Bloor Street West 52	Bloor Street West 54	Bloor Street West 55	Bloor Street West 56	Bloor Street West 57
2001	NL	NL	MT Commercial incl. Retail shops	ST Residential	NL	NL	MT Commercial incl.Black Photo Corporation and Rapid Print	NL	NL
1995	NL	NL	MT Commercial incl. Retail shops	NL	NL	NL	MT Commercial	NL	NL
1985/86	NL	Manulife Shops	Shopping Mall	NL	NL	NL	Shopping mall incl. Parkers Cleaners and Black's Camera	NL	NL
1972	Key 48 Ladies wear	49 - Bay Bloor Radio	The Italian Shoe Room of Canada	NL	Dack Corp Ltd.	McDermott Discount Store drugs	Bank of Montreal	NL	Office Building
1957	Reitman's Ltd.	Commercial shop	Vanity Shoe Store	Rose Bowl Restaurant	Dack Corp Ltd.	Mackenzie Ada Ladies Wear	Bank of Montreal	Morgan Henry and Co. Dept. Store	Office Building
1945	Glassware and Gifts	Commercial shops	NL	Barber	Dack's Shoes Ltd.	Ladies Wear Radio college of Canada	Bank of Montreal	Springer Furs	Office Building

NOTES:

NL means "not listed", ST means "single-tenant", MT means "multi-tenant".
 Highlighted cells indicate listings of potential environmental concern.

STREET DIRECTORY SEARCH

Street Address YEAR	Bloor Street West 58	Bloor Street West 60	Bloor Street West 1	Bloor Street West 2	Bloor Street West 8	Bloor Street West 9 to 29	Bloor Street West 31	Bloor Street West 33	Bloor Street West 35
2001	NL	MT Commercial and MT Residential	Yorkville Optical	Office Building	ST Residential	Commercial (Retail and Offices), no dry cleaners or manufacturers	NL	MT Commercial	NL
1995	NL	MT Commercial	Yorkville Optical Labs Ltd.	Office Building	NL	MT Commercial	NL	MT Commercial	NL
1985/86	NL	Shopping Mall incl. Prime Cleaners	NL	Office Building	NL	Commercial 20 - Shopping Mall incl. Sketchley Cleaners	Bloor Subway Cleaners	Office Building	Grand and Toy Ltd.
1972	NL	NL	United Cigar Store	Office Building	NL	Commercial and Offices	Loblaw Groceries Ltd.	Office Building	Grand and Toy Ltd.
1957	Kerns Jewelry Ltd.	Honey Dew Ltd. Restaurant	United Cigar Store	Office Building	Office Building	Commercial and Offices	Loblaw Groceries Ltd., Arcade Cleaners	Office Building	Grand and Toy Ltd.
1945	Ideal Beauty Salon	Honey Dew Ltd. Restaurant	United Cigar Store	Medical offices	NL	Commercial	NL	Hing Lee Laundry	NL

NOTES:

NL means "not listed", ST means "single-tenant", MT means "multi-tenant".
 Highlighted cells indicate listings of potential environmental concern.



STREET DIRECTORY SEARCH

Street Address YEAR	Bloor Street West 44	Bloor Street West 50	Bloor Street West 55	Bloor Street West 57	Bloor Street West 60	Bloor Street West 69	Bloor Street West 77	Bloor Street West 80	Bloor Street West 81
2001	Hudson's Bay Company	Bank of Nova Scotia	Signatures on Bloor Ltd.	NL	Lifemark Health	Canadian Institute of Certified Public Accountants, Chartered Accountants of Ontario	Residential	AVIS Rent a Car	Ithica Restaurant, The Spotted Dick
1995	NL	NL	Dinner for Two	NL	NL	MT Commercial Offices	NL	ST Residential	Maccheroni Restaurant
1985/86	NL	NL	Office Building	Towne Cinema	NL	Chartered Accountants Building	NL	Bloor Park Health Club	Randrew Construction
1972	NL	NL	Office Building	Towne Cinema	NL	Chartered Accountants	NL	NL	McDermott Discount Stores
1957	NL	NL	NL	Towne Cinema	NL	The Chartered Accountants Building		NL	Commercial
1945	NL	Canadian Red Cross	Absent	NL	Laing Fine Art Galleries	Burns Studio Interior Design	NL	NL	Beauty Parlor

NOTES:

NL means "not listed", ST means "single-tenant", MT means "multi-tenant".
 Highlighted cells indicate listings of potential environmental concern.



STREET DIRECTORY SEARCH

Street Address YEAR	Bloor Street West 85	Bloor Street West 88	Bloor Street West 89	Bloor Street West 90	Bloor Street West 100	Bloor Street West 115	Bloor Street West 117	Bloor Street West 120	Church Street 650
2001	Bi-Com Business Services	MT Residential	Raynes and Co. Ltd.	Matisse Restaurant	MT Residential	Media Consulting Group	St. Andrew's United Church	Imperial Parking Ltd.	Toronto Grace Hospital, Salvation Army
1995	DHG Enterprises	MT Residential	NL	Matisse Restaurant	NL	NL	St. Andrew's United Church	Paramount Dental Studio Inc., TD Bank	Toronto Grace Hospital
1985/86	Office Building	MT Residential	NL	Plaza Two Hotel	NL	NL	St. Andrew's United Church	Crowne Life Building	Salvation Army Grace Hospital
1972	Household Finance Corp. Of Canada	NL	NL	City Parking Canada Ltd.	OK Parking Stations Ltd.	NL	St. Andrew's United Church	Crown Life Building	Salvation Army Grace Hospital
1957	Household Finance Corp of Canada Building	New Play Society	Household Finance Corp of Canada Building	Rideout Real Estate	The People's Church	NL	St. Andrew's United Church	Crown Life Building	Salvation Army Grace Hospital
1945	Apartments	Moulton College	NL	NL	The People's Church	NL	Westminster Central United Church of Canada	Dentists	ST Residential

NOTES:

NL means "not listed", ST means "single-tenant", MT means "multi-tenant".
 Highlighted cells indicate listings of potential environmental concern.



STREET DIRECTORY SEARCH

Street Address YEAR	Church Street 651	Church Street 658	Church Street 675	Church Street 678 to 684	Church Street 701	Church Street 709	Church Street 717	Church Street 728	Church Street 737
2001	NL	NL	NL	NL	NL	NL	Commercial Offices	Chritsdelphians	SCU Industries Ltd.
1995	NL	NL	NL	NL	NL	NL	Association of Registered Interior Designers	Christadelphians	NL
1985/86	NL	Parkam Systems Parking Lot	NL	NL	NL	NL	NL	Christadelphian Hall	City Parking
1972	Jimmy Hair Stylist	Adrian Studio	Key Don Services Ltd.	OK Parking Stations	NL	NL	711-717 - Metropolitan Educational Television Association of Toronto Offices	Christadelphians Church	British United Automobiles
1957	Gislason and Reynolds Ltd. Advertising	NL	NL	Commercial	NL	Private Parking Lot	Office Building	Christadelphians Church	Austin Motor Co. (Canada), Morris Motors (Canada)
1945	ST Residential	NL	NL	Rosedale Hand Laundry	NL	NL	NL	NL	NL

NOTES:

NL means "not listed", ST means "single-tenant", MT means "multi-tenant".
 Highlighted cells indicate listings of potential environmental concern.



STREET DIRECTORY SEARCH

Street Address YEAR	Church Street 807	Church Street 818	Church Street 820	Church Street 822	Church Street 830	Collier Street 4	Collier Street 6 to 23	Collier Street 35	Collier Street 41
2001	ST Residential	NL	Donut World Inc.	One a Minute Car Wash	NL	Commerce Solutions Inc., Custom Essay Service	NL	NL	NL
1995	NL	NL	NL	One a Minute Car Wash	NL	Canadian Business Schools Inc.	NL	NL	NL
1985/86	NL	Parking Lot	Donut World Inc.	One a Minute Car Wash	NL	Saigon Star Restaurant	NL	NL	NL
1972	NL	NL	Jack and Bert Service Station	NL	NL	Long and McQuade Ltd.	NL	Parking Lot	Career Girls Unlimited
1957	NL	Cottrell Annette Real Estate	Centre Town Service Centre and Garage	NL	Dixon Van Lines Ltd. Movers	Belami Shaver Co.	Commercial	Vacant	ST Residential
1945	NL	NL	NL	NL	NL	NL	NL	NL	NL

NOTES:

NL means "not listed", ST means "single-tenant", MT means "multi-tenant".
 Highlighted cells indicate listings of potential environmental concern.



STREET DIRECTORY SEARCH

Street Address YEAR	Collier Street 58	Collier Street 64	Collier Street 66	Collier Street 68 to 86 (even)	Collier Street 85	Collier Street 89	Collier Street 93	Collier Street 97	Cumberland Street 2
2001	NL	NL	Cerelli Jewelers Inc., MT Residential	NL	ST Residential	David's Framing Ltd.	CNS Circulation Services Inc.	NL	Elie's Alterations, Ernie-King Travel
1995	NL	NL	MT Residential	NL	Commercial Offices	David's Framing Ltd.	Rosedale Collier Studio	NL	Elie's Alterations, Ernie-King Travel
1985/86	NL	NL	MT Residential	NL	Kennard Cheryl Hair Group	House of the Americas Picture Framing	Keating Educational Tours	Banisters	Elie's Alterations
1972	NL	JH Furniture Studio	ST Residential	ST Residential	No Return	Ecuadoriana	ST Residential	ST Residential	Apartments
1957	NL	Lorimer, Pearson, Martin and Associates	ST Residential	ST Residential 86 - Dept. Of Agriculture	ST Residential	ST Residential	ST Residential	ST Residential	Apartments
1945	Elm Tire and Bicycle Repair	ST Residential	ST Residential	ST Residential	ST Residential	ST Residential	ST Residential	ST Residential	NL

NOTES:

NL means "not listed", ST means "single-tenant", MT means "multi-tenant".
 Highlighted cells indicate listings of potential environmental concern.



STREET DIRECTORY SEARCH

Street Address YEAR	Cumberland Street 3	Cumberland Street 4	Cumberland Street 6	Cumberland Street 8	Cumberland Street 12	Cumberland Street 16	Cumberland Street 18	Cumberland Street 20	Cumberland Street 22
2001	NL	Strictly Hardcore	Eat a Pita, Valley Fast Food	Thomas Hinds Tobacconists	Dorota Esthetics, The Dilbert Group Inc.	Allazo Skin Care, Roman Empire Hair	Lajo	Sirtaj Indian Cuisine	Pilot Tavern
1995	NL	1 Hour Photo	Restaurants	Havana House Cigar and Tobacco	Down Under Pub, Carson Woods Architects Ltd.	Kathleen Printing House	Shoppe D'or Ltd.	Gallery Cafe	Pilot Tavern
1985/86	NL	Mobile Beauty Supplies	Restaurant and Beauty Salon	Country Lane Pine Furniture	The Wing King	Roman Empire Hair, The Printing House	Shoppe D'Or Limited	Downshire House Clocks and Barometers	Diproinduca Canada Ltd.
1972	Volkoff School of Dance	MacMillan's Health Centre Ltd.	No Return	Village Weaver	ST Residential	Vacant	Welch Judy School of Charm and Modelling	Salon Victor Hairdresser	Toronto Auto Collision Motor Repairs
1957	Bell Telephone Co. Plant training school	MacMillan Health Centre	Nake Sam Barber	Adana Printing Equipment Ltd.	ST Residential	ST Residential	ST Residential	ST Residential	Toronto Auto Collision Motor Repairs
1945	Maleek and Co. Clothing mfgs	NL	NL	Sackville Furniture	ST Residential	ST Residential	ST Residential	ST Residential	ST Residential

NOTES:
 NL means "not listed", ST means "single-tenant", MT means "multi-tenant".
 Highlighted cells indicate listings of potential environmental concern.



STREET DIRECTORY SEARCH

Street Address YEAR	Cumberland Street 26	Cumberland Street 28	Cumberland Street 30	Cumberland Street 50	Cumberland Street 50-56	Cumberland Street 62	Cumberland Street 3-75 (odd)	Davenport Road 1	Davenport Road 9
2001	Blue Hair and Aesthetic Salon	Modiva Fashions	Print Three	MT Commercial incl. Dry Cleaners Plus, Medical Offices	NL	The Toy Shop	Commercial	NL	NL
1995	Academy of Learning	NL	NL	MT Commercial incl. Dry Cleaners Plus	NL	Toy Shop	Commercial	NL	NL
1985/86	Disabled Workers of Canada	NL	Vacant	Shopping Mall, no cleaners	Toronto Parking Authority	The Toy Shop	Commercial	NL	Aggett John T Co. Plumbing and Heating Contractors
1972	Dodge Chemical CO. Ltd. Funeral directors supplier.	Dodge Chemical CO. Ltd. Funeral directors supplier.	30-56 - Municipal Parking Area	30-56 - Municipal Parking Area	30-56 - Municipal Parking Area	NL	Commercial	Department of Parks and Recreation	Aggett John T Co. Plumbing and Heating Contractors
1957	Dodge Chemical Co. Ltd.	Dodge Chemical Co. Ltd.	Municipal Parking Area	Municipal Parking Area	Municipal Parking Area	NL	Commercial	Kolstad Arnold Service Station	Allen and Rollastron Ltd. Dental lab
1945	Rice Henry wire goods	Rice Henry wire goods	ST Residential	ST Residential	ST Residential	NL	ST Residential	British American Oil Co. Ltd. Service station	NL

NOTES:

NL means "not listed", ST means "single-tenant", MT means "multi-tenant".
 Highlighted cells indicate listings of potential environmental concern.



STREET DIRECTORY SEARCH

Street Address YEAR	Davenport Road 17	Davenport Road 18	Davenport Road 21	Davenport Road 22 to 28 (even)	Davenport Road 25	Davenport Road 29	Davenport Road 32	Davenport Road 39	Davenport Road 45
2001	NL	MT Residential	NL	NL	Cellular Rental Systems Inc.	NL	Moriyama and Teshima Architects	NL	Stone Church
1995	NL	MT Residential	NL	NL	Cellular Rental Systems Inc.	NL	Moriyama and Teshima Architects	NL	Stone Church
1985/86	NL	McMurrich Place for Senior Citizens	Maison Cecile hair salon	NL	Bay-Bloor Signs Ltd.	NL	Moriyama and Toshima Architects	NL	Stone Pentecostal Church
1972	Roxborough Electric Ltd.	Free Church of Scotland	Durable Battery	York Parking Ltd.	Knebli Ltd. Figure skating boots	Thunder Sound	Moriyama Raymond Architects	Stone Church Annex	Stone Church Pentecostal
1957	Roxborough Electric Ltd.	Free Church of Scotland	Yeomans Real Estate	Residential, Yorkville Salvation Army	West Ernest Chemicals	Automotive Industrial Supplies Ltd.	Direct Mail Advertising Ltd.	Ontario Temperance Foundation	Stone Church Pentecostal
1945	NL	Free Church of Scotland	NL	Residential and Yorkville Salvation Army	NL	NL	Vacant	Jesse Ketchum Gospel Temperance Hall	Stone Church Pentecostal

NOTES:

NL means "not listed", ST means "single-tenant", MT means "multi-tenant".
 Highlighted cells indicate listings of potential environmental concern.



STREET DIRECTORY SEARCH

Street Address YEAR	Davenport Road 47	Davenport Road 61	Davenport Road 62	Davenport Road 76	Park Road 8 to 14 (even)	Park Road 21	Park Road 27	Park Road 28	Park Road 29
2001	NL	Jesse Ketchum Child Care Centres	ST Residential	Mademoiselle Spa, Natural Health Chiropractic Centre	NL	NL		Maria Manoliu and Associates Design Consultants	Westmount Field Services
1995	NL	Jesse Ketchum Child Care Centres	NL	Premier Health Executive Club	NL	NL	NL	ST Residential	Westmount Research
1985/86	Bay Food Fair	Ketchum Jesse Public School	NL	Jaguar and Saab Sales and Leasing	NL	Sporthaus Ltd.	NL	Vacant	Collier Park Advertising
1972	Vacant	Jesse Ketchum Composite School	NL	Goodyear Service Store, tires and electrical appliances	Parking Lot	Sporthaus Ltd.	Ontario College of Percussion	Vacant	Vacant
1957	NL	Jesse Ketchum Public School	NL	Midtown Tire and Appliances Ltd.	14 - Sudan United Mission	ST Residential	Portrait Studio	ST Residential	ST Residential
1945	Walker Engineering Ltd.	Jesse Ketchum Public School	NL	NL	ST Residential 14 - Bible Society	ST Residential	NL	ST Residential	NL

NOTES:

NL means "not listed", ST means "single-tenant", MT means "multi-tenant".
 Highlighted cells indicate listings of potential environmental concern.



STREET DIRECTORY SEARCH

Street Address YEAR	Park Road 30	Park Road 32	Scollard Street 5	Scollard Street 20	Scollard Street 21	Scollard Street 22	Scollard Street 26	Scollard Street 28	Scollard Street 30
2001	Club Prive	St. Vincent and the Grenadines Board of Tourism	NL	NL	NL	Welly	ST Residential	ST Residential	NL
1995	Toronto Executive Tours	ST Residential	NL	NL	Barracuda	Fieldview Telepictures Ltd.	Zimgraphics Ltd.	Medical Office	ST Residential
1985/86	Virgin Records	ST Residential	Britnell John Art Gallery	Donoahue Jim and Associates graphic design	Copa Club	Estrin David barristers and solicitors	Aggett John T Ltd.	Doctors Office	ST Residential
1972	ST Residential	No Return	Britnell John and Sons Storeroom	H&M Optical Co. Ltd.	Bell Canada garage	No Return	ST Residential	ST Residential	ST Residential
1957	ST Residential	NL	Britnell John Son storeroom	White & Co. Ltd. Mfgs	Ontario Automobile Co. Ltd.	ST Residential	ST Residential	ST Residential	ST Residential
1945	ST Residential	ST Residential	Britnell John and Sons storeroom	Carpenter	NL	ST Residential	ST Residential	ST Residential	ST Residential

NOTES:

NL means "not listed", ST means "single-tenant", MT means "multi-tenant".

Highlighted cells indicate listings of potential environmental concern.

STREET DIRECTORY SEARCH

Street Address YEAR	Scollard Street 32	Scollard Street 40	Scollard Street 41 to 43 (odd)	Scollard Street 42	Scollard Street 47	Scollard Street 54	Scollard Street 56	Scollard Street 58	Scollard Street 68
2001	Jeanette Lottie's Fashion	MT Commercial and MT Residential	NL	ST Residential	NL	Gianni Bugli Inc.	Zrihen Chun Inc.	Beatrice Landwood Ltd.	MT Commercial and Offices
1995	Intrigue Hair Design	MT Residential	NL	ST Residential	NL	Frik and Frac Associates	Pierce Communications	Beatrice Landwood Ltd.	MT Commercial Offices
1985/86	Andoff Michael Workshop	NL	NL	NL	VTR Productions Ltd.	ST Residential	Belman and Black barristers and solicitors	Alexandre Katia skin care	Cempcorp
1972	No Return	No Return	Lawrence Robot Productions	No Return	NL	Dressmaker	ST Residential	No Return	No Return
1957	ST Residential	United Carr Fastener Co. Of Canada Ltd.	Wheel & Rim Co. Of Canada Ltd.	Toronto Caretakers Co. Ltd.	ST Residential	ST Residential	ST Residential	ST Residential	ST Residential
1945	ST Residential	ST Residential	Doben and Bassingthwaite battery and ignition	ST Residential	ST Residential	ST Residential	ST Residential	ST Residential	ST Residential

NOTES:

NL means "not listed", ST means "single-tenant", MT means "multi-tenant".
 Highlighted cells indicate listings of potential environmental concern.



STREET DIRECTORY SEARCH

Street Address YEAR	Yonge Street 700	Yonge Street 701	Yonge Street 702 to 718	Yonge Street 719	Yonge Street 721 to 729	Yonge Street 730	Yonge Street 731	Yonge Street 732-750 (even)	Yonge Street 733
2001	NL	Brass Rail Tavern	ST Commercial	MT Commercial	ST commercial	MT Commercial incl. Platis Custom Cleaners	NL	NL	NL
1995	NL	Brass Rail Tavern	ST Commercial	MT Commercial	ST commercial	MT Commercial	NL	NL	NL
1985/86	Church of Scientology	NL	ST Commercial	NL	722 only - Office building with retail units	MT Commercial	NL	NL	NL
1972	Kingsway Drugs	Brass Rail Tavern	Commercial and Offices	Office Building	ST Commercial	MT Commercial	Zumberger Restaurant	NL	United Cigar Stores
1957	Rugland	NL	Commercial	MT Commercial	Commercial	Jack's Rug Mart Ltd.	Strong McIlraith drugs	Commercial	United Cigar Stores
1945	Antiques	Avon Galleries	Commercial	Caterers	Commercial	Lyon Linens	Drug store	Commercial	Laura Secord Candy

NOTES:

NL means "not listed", ST means "single-tenant", MT means "multi-tenant".
 Highlighted cells indicate listings of potential environmental concern.



STREET DIRECTORY SEARCH

Street Address YEAR	Yonge Street 737	Yonge Street 743	Yonge Street 749	Yonge Street 751	Yonge Street 752	Yonge Street 754-790 (even)	Yonge Street 787	Yonge Street 754 to 836	Yonge Street 837
2001	NL	NL	NL	NL	Dac Investments Ltd.	NL	NL	Retail commercial and community offices	NL
1995	NL	NL	NL	NL	Dac Investments Ltd.	NL	NL	Retail commercial and community offices	NL
1985/86	NL	NL	NL	NL	McMahon John Ltd. Silks and textiles	NL	NL	Commercial	NL
1972	Royal Bank of Canada	NL	NL	NL	McMahon John Ltd. Silks and textiles	NL	NL	Commercial 807 - Gerann-Darby Cleaners Ltd.	Canadian Tire Corp. Ltd.
1957	Royal Bank of Canada	Elna Canada Sewing Machines	Office Building	Ramm Simon Ladies Wear	English Shoe Shop	Commercial	Parker's Dye Works and Cleaners Ltd.	Commercial 821 - British Motors Used Cars	Canadian Tire Corp. Ltd.
1945	Royal Bank of Canada	Woolworth Co. Ltd.	Office Building	Ladies wear	Shoe shop	Commercial	Parker's Dye Works and Cleaners Ltd.	Commercial	Canadian Tire Corp. Ltd.

NOTES:

NL means "not listed", ST means "single-tenant", MT means "multi-tenant".
 Highlighted cells indicate listings of potential environmental concern.



STREET DIRECTORY SEARCH

Street Address YEAR	Yonge Street 838 SUBJECT PROPERTY	Yonge Street 839 Canadian Tire Associate Stores	Yonge Street 840 SUBJECT PROPERTY	Yonge Street 842 SUBJECT PROPERTY	Yonge Street 844 SUBJECT PROPERTY	Yonge Street 846 SUBJECT PROPERTY	Yonge Street 848 SUBJECT PROPERTY	Yonge Street 850 The Cookbook Store	Yonge Street 852 NL
2001	Hot Pot Canada Inc.	Canadian Tire Associate Stores	The Kitchen and Glass Store	Carlson Wagonlit Travel, Hitech Network Systems Inc., Travel Search Inc.	Thompson's Homeopathic Supplies Ltd.	ST Residential	Corso Shoes, Subway Sandwiches and Salads, ST Residential	The Cookbook Store	NL
1995	Metropolis Restaurant	Canadian Tire Associate Stores	Pottree and Pantree Studio	Languages International	Thompson's Homeopathic Supplies Ltd.	M Vas	Subway Sandwiches and Salads	Cookbook Store	Loblaws Super Markets Ltd.
1985/86	Fiesta Restaurant, Studio One Productions, Visual Art	NL	Lamanna Carmen Gallery	Staples Hardware	Thompson DL Homeopathic Supplies Ltd., Brighthouse Inc. Advertising, Harvey Jane Associates barristers	Vogue Ladies and Gents Custom Tailoring	No Return, Louis Wine Ltd.	The Cookbook Store	Vacant
1972	Feista Restaurant, Rooming House	Yonge St. Main Store LTd.	Lamanna Carmen Gallery, Picture Framing	Staples Hardware	Thompson Donald Homeopathic Supplies, Belcher and Smith millinery supplies, David Michael Realty, Zawaadi Arts and Crafts	Vas Mike Tailor Shop	Pauline's Variety Store, Bernina Sewing Centre	Ingles Larry Hearing Services Ltd.	Pickering Farms Ltd. Food market
1957	Canadiana Restaurant	NL	Collings Wallpaper and Paints	Staples Hardware	Thompson Donald Homeopathic drugs, Belcher and Smith millinery supply, Toronto School of Grapho-Analysis Registered Handwriting experts, Hopper's Children's	Cleanol Services Ltd. Cleaners and dyers	Carol Gay Linens, Necchi Sewing Machine (Canada) Ltd.	Maico Hearing Aids	Pickering Farms Ltd.
1945	Bing's Cafe	Canadian Tire Corp. Ltd.	Gardner-Denver Co. Warehouse Residential	Staples Hardware	Thompson Donald Homeopathic Drugs, Allan Wilson Music Teacher	Robert Miller News Agent	York Fruit Market	The Milk Bar restaurant	Antique furniture

NOTES:
 NL means "not listed", ST means "single-tenant", MT means "multi-tenant".
 Highlighted cells indicate listings of potential environmental concern.



STREET DIRECTORY SEARCH

Street Address YEAR	Yonge Street 869	Yonge Street 871	Yonge Street 872	Yonge Street 874	Yonge Street 875	Yonge Street 876	Yonge Street 877	Yonge Street 878	Yonge Street 879
2001	Institute of Hypnotherapy, Schizophrenia Society of Ontario	Main Drug	NL	Chubby Subby	NL	Versailles Elegance Inc.	MT Residential, Gentle Beau Dry Cleaners	Hk Architects Inc.	NL
1995	MT Commercial	Main Drug	NL	San Francisco Foods	NL	Frame Concepts - Masterangelo	MT Residential	Michael Wong Architects	Gentle Beau Dry Cleaners
1985/86	NL	NL	City Parking Canada Ltd. Parking lot	Century Restaurant	NL	Britnell John Art Gallery	NL	Computer Junction	NL
1972	NL	NL	City Parking Canada Ltd.	Century Restaurant	Canadian Tire Parking	Britnell John Art Gallery	MT Commercial	Chateau-Gai Wines	NL
1957	NL	NL	Parking Lot	Randolph Restaurant	Canadian Tire Corp. Ltd. Private Parking	Britnell John Art Gallery	NL	Chateau Gai Wines Ltd.	
1945	NL	NL	NL	ST Residential	NL	Antiques	Absent	Wine Shop	ST Residential

NOTES:
 NL means "not listed", ST means "single-tenant", MT means "multi-tenant".
 Highlighted cells indicate listings of potential environmental concern.



STREET DIRECTORY SEARCH

Street Address YEAR	Yonge Street 881	Yonge Street 887	Yonge Street 888	Yonge Street 889	Yonge Street 890	Yonge Street 891	Yonge Street 893	Yonge Street 895	Yonge Street 900
2001	Royal Angkor	Aveda Lifestyle Store	NL	Frame Concepts	MT Commercial, retail and offices	Mahima Variety	Contax Inc.	Edith Serei International School of Esthetics	MT Residential
1995	Pine and Bamboo Grill	Civello Salon-Spa	NL	Paisley Garden Ltd.	MT Commercial, retail and offices	Norman Wade Co. Ltd.	Terry Martel Real Estate Ltd.	Edith Serei Beauty Institute	MT Residential
1985/86	NL	NL	Masonic Temple Corp. Ltd.	NL	NL	NL	NL	NL	NL
1972	Easy Tile and Building Supplies	No Return	Vacant	The Paisley Shop	Manpower Business Services	Wade Norman Co. Ltd. Blueprints	Coda Publications	William Haines picture framer	Vacant
1957	Howard Furnace and Foundries Ltd.	Village Art Studios	Masonic Temple Corp. Ltd.	Rapson Wm J CO. Manufacturers	Upton Bradeen and James Ltd. Mill supplies	Wade Norman Co. Ltd. Blueprints	Watson Ruth Interiors	Haines William Picture Framer	Office Building
1945	Howard Furnace and Foundries	ST Residential	Masonic Temple Corp. Ltd.	Wicker Ware	Baby Carriages	NL	Stone Mason	Signs	TTC Subway Station

NOTES:

NL means "not listed", ST means "single-tenant", MT means "multi-tenant".
 Highlighted cells indicate listings of potential environmental concern.



STREET DIRECTORY SEARCH

Street Address YEAR	Yorkville Avenue 1	Yorkville Avenue 3	Yorkville Avenue 5	Yorkville Avenue 7	Yorkville Avenue 9	Yorkville Avenue 11	Yorkville Avenue 12	Yorkville Avenue 17	Yorkville Avenue 19
2001	Forever Healthy, Yorkville Art Gallery	NL	Allo Stop	Anita Design	Aphrodite Fine Dry Cleaners	Yorkville Carpet Care Co., MT Residential	DD Ltd.	MT Commercial and Offices	MT Commercial and MT Residential
1995	Linda Carroll Design Inc.	Lingerie House	Cut-Rate Clothing	Hello Hair	Aphrodite Fine Dry Cleaners	MT Commercial and MT Residential	NL	MT Commercial	MT Commercial and MT Residential
1985/86	Office Building	Success	No Return	Hello Hair	Dale Irene Designs	Office Building	NL	Cowan's Bottom Line Restaurant	Dana Consultants Ltd.
1972	Apartments	Watch, Clock and Jewelry Repair Shop	Aziz Peter Designs	Giacomo Coiffures	Vacant	Office Building and MT Residential	NL	Dickie Construction Co.	Dana Designs Ltd.
1957	Apartments	Maitland William dental technician	Bayside Body and Fender Repairs	NL	NL	Apartments	NL	Dickie Construction Co. Ltd.	Dana Designs Ltd.
1945	Apartments	Haddon Presss	Bayside Body and Fender Repairs	NL	NL	ST Residential	NL	ST Residential	ST Residential

NOTES:

NL means "not listed", ST means "single-tenant", MT means "multi-tenant".
 Highlighted cells indicate listings of potential environmental concern.



STREET DIRECTORY SEARCH

Street Address YEAR	Yorkville Avenue 21	Yorkville Avenue 22	Yorkville Avenue 25	Yorkville Avenue 27	Yorkville Avenue 28	Yorkville Avenue 29	Yorkville Avenue 34	Yorkville Avenue 36	Yorkville Avenue 38
2001	MT Commercial and Offices	NL	The Private World of Mary Tripi	Castle Guard Management	NL	Omega Centre Bookstore	ST Residential	NL	NL
1995	The Private World of Mary Tripi	Toronto Public Library	Marvel Beauty Schools	NL	NL	Omega Centre	NL	Bay Lincoln Mercury Ltd.	NL
1985/86	Yorkville Restaurante	Toronto Public Library	Vacant	Marvel Beauty School	NL	Marvel additional space	Fire Hall	Mercedes-Benz Canada Inc., service and parts	NL
1972	NL	Toronto Public Library	NL	Parker's Dye Works and Cleaners Ltd.	Fire Hall	NL	NL	Mercedes Benz of Canada Ltd.	Lawrence Robert Productions Ltd. Motion pictures
1957	Ontario Automobile Co. Storage	Public Library	NL	Select Food Products Ltd.	Fire Hall	NL	Vacant	Vacant	Wheel and Rim Co. Of Canada Ltd. Auto accessories
1945	Swayze Trailer and Body Works	Public Library	NL	Kik company beverages	Fire Hall	Kik company beverages	Reo Motor Co. Of Cananda	Reo Motor Co. Of Cananda	Wheel and Rim Co. Of Canada Ltd.

NOTES:

NL means "not listed", ST means "single-tenant", MT means "multi-tenant".
 Highlighted cells indicate listings of potential environmental concern.

STREET DIRECTORY SEARCH

Street Address YEAR	Yorkville Avenue 37-41 (odd)	Yorkville Avenue 43-45 (odd)	Yorkville Avenue 46	Yorkville Avenue 48	Yorkville Avenue 50
2001	NL	NL	NL	NL	NL
1995	NL	NL	NL	NL	ST Residential
1985/86	NL	NL	NL	NL	Shapiro Linda Public Relations Inc.
1972	Parking Authority of Toronto	NL	Central Film Services	Eastern Sound Co. Ltd. Recording	NL
1957	Municipal Parking Area	Apartments	Kaplan and Sprachman architects	ST Residential	ST Residential
1945	Residential	Residential	ST Residential	ST Residential	Ontario Fur Farmers

NOTES:
 NL means "not listed", ST means "single-tenant", MT means "multi-tenant".
 Highlighted cells indicate listings of potential environmental concern.



*Client: 11 Yorkville Partners Inc.
Project Name: Phase One Environmental Site Assessment
11 Yorkville Avenue, Toronto, Ontario
Project Number: MRK-00242474-A0
Date: February 26, 2018*

Appendix H: MOECC and TSSA Records



Ministry of the Environment
and Climate Change

Freedom of Information and
Protection of Privacy Office

12th Floor
40 St. Clair Avenue West
Toronto ON M4V 1M2
Tel: (416) 314-4075
Fax: (416) 314-4285

Ministère de l'Environnement et de
l'Action en matière de changement
climatique

Bureau de l'accès à l'information et
de la protection de la vie privée

12^e étage
40, avenue St. Clair ouest
Toronto ON M4V 1M2
Tél. : (416) 314-4075
Télééc.: (416) 314-4285



October 20, 2017

Melanie Thomson
exp Services Inc.
220 Commerce Valley Drive West, Suite 500
Markham, ON L3T 0A8

Dear Melanie Thomson:

RE: ***Freedom of Information and Protection of Privacy Act Request***
Our File # A-2017-07285, Your Reference MRK-00242474-A0

The Ministry is in receipt of your request made pursuant to the *Freedom of Information and Protection of Privacy Act* and has received your payment in the amount of \$5.00 (non-refundable application fee), along with your \$30.00 deposit.

The search is being conducted on the following: 11, 17 and 19 Yorkville Ave and 18 Cumberland St, Toronto. If there is any discrepancy please contact us immediately.

You may expect a reply or additional communication as your request is processed. For your information, the Ministry charges for search, copying and preparation time.

If you have any questions regarding this matter, please contact Jeneska Abano at jeneska.abano@ontario.ca.

Yours truly,

Ja
Janet Dadufalza
FOI Manager

fd

Ministry of the Environment
and Climate Change

Ministère de l'Environnement et de
l'Action en matière de changement
climatique



Freedom of Information and
Protection of Privacy Office

Bureau de l'accès à l'information et
de la protection de la vie privée

12th Floor
40 St. Clair Avenue West
Toronto ON M4V 1M2
Tel: (416) 314-4075
Fax: (416) 314-4285

12^e étage
40, avenue St. Clair ouest
Toronto ON M4V 1M2
Tél. : (416) 314-4075
Télééc.: (416) 314-4285

February 2, 2018

Melanie Thomson
exp Services Inc.
220 Commerce Valley Drive West, Suite 110
Markham, ON L3T 0A8

Dear Melanie Thomson:

**RE: Freedom of Information and Protection of Privacy Act Request
Our File #: A-2017-07285, Your Reference #: MRK-00242474-A0**

This letter is in response to your request made pursuant to the *Freedom of Information and Protection of Privacy Act* relating to 11, 17, 19, 21, 23 & 25 Yorkville Ave and 18 Cumberland St, Toronto.

After a thorough search of the Ministry's Toronto District Office, Investigations and Enforcement Branch, Environmental Monitoring and Reporting Branch, Sector Compliance Branch and Safe Drinking Water Branch, records were located in response to your request. It is my decision to provide full access to the attached information. Corporate ownership records are withheld in accordance with Section 22(a) of the Act as they are available from the ServiceOntario website (www.serviceontario.ca) or by toll-free telephone at 1-800-267-8097

In accordance with Section 57 of the *Freedom of Information and Protection of Privacy Act*, detailed below are our charges:

• Search Time 1 hour @ \$30/hour	\$30.00
• Copying 24 pages @ \$0.20/page	\$4.80
• Delivery	3.00
• Total	\$ 37.80
• Deposit Received	- 30.00
• BALANCE WAIVED (NOT REQUIRED)	\$7.80

To conduct a search through the files of the Environmental Assessment and Permissions Branch requires an additional 8 hours. If you would like us to search for Environmental Compliance Approvals/Certificates of Approval at the Environmental Assessment and Permissions Branch (EAPB), please forward to me at the above address payment by money order or cheque (made payable to the "Minister of Finance (FOI)") or by credit card in the amount of \$240.00. **As EAPB may have filed approval records by the proponent of the approval (current/former property owner/tenants of the property) rather than the site address, you will be required to provide all current/former property owner/tenant names for the search years you requested in your application when submitting payment for this search.** Please note that there is no guarantee any records will be located responsive to your request. Credit card forms are available on the Ministry's website <http://www.ontario.ca/environment-and-energy/freedom-information-request-form>. Please note, a request for records must usually be answered within 30 calendar days, however Section 27 allows for time extensions under certain circumstances.

If you choose to have the search conducted at the Environmental Assessment and Permissions Branch, the time for answering your request will be extended for an additional 30 days.

The District Office has advised that there may be inactive records in the Records Centre, Mississauga. To retrieve these files there is a charge of \$60.00 with no guarantee that any records will be located responsive to your request. If you would like us to retrieve these files, please forward to me at the above address payment by money order or cheque (made payable to the "Minister of Finance (FOI)") or by credit card in the amount of \$60.00. Credit card forms are available on the Ministry's website <http://www.ontario.ca/environment-and-energy/freedom-information-request-form>. Please note, a request for records must usually be answered within 30 calendar days, however Section 27 allows for time extensions under certain circumstances. If you choose to have the files retrieved from the Records Centre, the time for answering your request will be extended for an additional 30 days.

You may request a review of my decision by contacting the Information and Privacy Commissioner/Ontario, 2 Bloor Street East, Suite 1400, Toronto, ON M4W 1A8 (800-387-0073 or 416-326-3333). Please note that there is a \$25.00 fee and you only have 30 days from receipt of this letter to request a review.

If you have any questions regarding this matter, please contact Michael Kolaric at 416-327-3036.

Yours truly,

FOR 
Janet Dadufalza
FOI Manager

Attachments

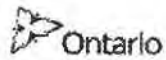

Search

Generator Details

Registration/Notification Number

ON8962964

Legal Company Name

Primary Name: Dentistry On Yorkville Division Name: NA

Company Operating Name

Primary Name: Dr Charles B Pine Division Name: NA

Mailing Address

Division Building: NA Post Box Number: NA
 Address Line 1: 11 Yorkville Ave Address Line 2: NA
 Town/City: Toronto Postal Code / Zip Code: M4W 1L2
 County: (if inside Ontario) YORK (R. M.) Province/State (If inside Canada/US) ONTARIO
 County: (if outside Ontario) NA Province / State (If outside Canada / US) NA
 Country: Canada

Site Location

This should be the street address of the site that is being registered. You are required to register each site that generates hazardous waste separately.

Division Building: NA Post Box Number: NA
 Address Line 1: 11 Yorkville Ave
 Address Line 2: NA
 Town/City: Toronto Postal Code / Zip Code: M4W 1L2
 County: (if inside Ontario) YORK (R. M.) Province / State (If inside Canada / US) ONTARIO
 County: (if outside Ontario) NA Province / State (If outside Canada / US) NA
 Country: Canada

Company Official



hwin

Administration



Search

Go

Company Name: Dentistry On Yorkville
Company Number: ON8962964 (Generator)

Active Waste Classes

Active Waste Class Listing

[Add New Waste Class](#) | [Inactive waste classes](#)

Active Off-site Waste Classes

Waste Class	View Details	Hazardous Waste Number (per waste stream)	Reg. 347 Schedules	Disposal Method Part 2B required	Part 2B complete	Physical State	Off-Site	Status	UnRegister Waste Class
-------------	--------------	---	--------------------	----------------------------------	------------------	----------------	----------	--------	------------------------

312 - P [View details](#) N/A

Solid

Off-Site

Active



Unregister Selected Classes

[Back](#)

Technical inquires to [Webmaster](#).

© 2002 [Queen's Printer for Ontario](#)



This site maintained by the Government of Ontario



Search

Generator Details

Registration/Notification Number

ONT190552

Legal Company Name

Primary Name: MCCLYMONT AND RAK ENGINEERS INC Division Name: NA

Company Operating Name

Primary Name: MCCLYMONT AND RAK ENGINEERS INC Division Name: NA

Mailing Address

Division Building: NA Post Box Number: NA
 Address Line 1: 111 ZENWAY BOULEVARD Address Line 2: UNIT 4
 Town/City: VAUGHAN Postal Code / Zip Code: L4H 3H9
 County: (if inside Ontario) METROPOLITAN TORONTO Province/State (if inside Canada/US): ONTARIO
 County: (if outside Ontario) NA Province / State (if outside Canada / US): NA
 Country: Canada

Site Location

This should be the street address of the site that is being registered. You are required to register each site that generates hazardous waste separately.

Division Building: NA Post Box Number: NA
 Address Line 1: 19 YORKVILLE AVENUE
 Address Line 2: NA
 Town/City: TORONTO Postal Code / Zip Code: M4W 1L1
 County: (if inside Ontario) METROPOLITAN TORONTO Province / State (if inside Canada / US): ONTARIO
 County: (if outside Ontario) NA Province / State (if outside Canada / US): NA
 Country: Canada

Company Official



Search

Company Name. MCCLYMONT AND RAK ENGINEERS INC

Company Number. ON3290552 (Generator)

Active Waste Classes

Active Waste Class Listing

[Add New Waste Class](#) | [Inactive waste classes](#)

Active On-site Waste Classes

Waste View Class Details	Hazardous Waste Number (per waste stream)	Reg. 347 Schedules	Disposal Method	Part 2B required	Part 2B complete	Physical State	Off-Site	Status
221 - L View Details	N/A					Liquid	Off-Site	Active



This site maintained by the Government of Ontario

Technical inquires to

[Webmaster.](#)

© 2002 [Queen's Printer for Ontario](#)



February 11, 1988

Bikenergy Ltd.
19 Yorkville Ave.
Toronto, Ont.
M4W 1L1

Attn: Mr. D. Beecroft
Owner/Mgr.

Dear Mr. Beecroft:

RE: Acknowledgement of Subject Waste Registration

As prescribed by Section 15(3) of Ontario Regulation 309, this letter acknowledges receipt of your Generator Registration Report(s) dated November 6, 1987 for the following site:

19 Yorkville Ave.
Toronto, Ont.

The Generator Registration Number assigned to your company at this site is:

ON0826701

Please note that this Generator Registration Number must be used only in conjunction with the site for which it was issued.

Please ensure that the company name shown on this letter is complete and accurate. This would be the corporate name or, if a partnership or proprietorship, the name of the principal(s). If you intend to carry on business under a separate name or style, this should also be entered. If there is a discrepancy, it is your responsibility to re-register providing us with your complete and accurate company name.

A list of the waste stream(s) covered by this acknowledgement is attached to this letter as Schedule "A".

For off-site disposal of subject wastes, the waste number(s) describing the waste stream(s) in Schedule "A"

.../2

and the Generator Registration Number must be entered on manifest forms for each waste transaction after you have received this generator registration document. A copy of an example manifest form is attached for your information.

For on-site disposal of subject wastes covered by this acknowledgement, including on-site incineration, landfilling and discharges to sanitary sewers, every generator shall retain records for a period of at least two years. These records shall include the generator registration number, waste name(s), waste number(s), quantity and disposition of the waste(s).

For off-site disposal of any registerable solid wastes shown in Schedule "A" (waste classes ending in the letter "N"), manifesting is not required at this time. These wastes can be disposed of at most approved municipal landfilling sites.

The selection of accurate waste classes is the responsibility of each waste generator. This acknowledgement must not be considered as a confirmation of the accuracy of information submitted by you. Based on the information you have provided, the waste class(es) that has (have) been selected appear(s) to be correct. If, due to new information or re-assessment of information submitted, you feel your waste is inappropriately classified, you should apply for a revision to your registration using the Generator Registration Report, Form 2. Should the waste class(es) that you have selected be deemed incorrect by the Ministry, or improper waste disposal occurs at any time, you may be subject to legal action as provided by the Environmental Protection Act and Regulation 309.

Your Generator Registration Report has now been forwarded to the District Office of this Ministry that is closest to your generating site. The District Office will be conducting a post-registration audit and may be contacting you for additional information or may be conducting site visits.

It is important to note that under Section 15(4) of Ontario Regulation 309, a new Generator Registration Report must be submitted to the Ministry within fifteen (15) days for any of the following reasons:

1. If the name, address or telephone number of your company or waste generating site changes.
2. If the description, the waste class or physical or chemical characteristics of your registered wastes change(s).
3. If you generate a hazardous or liquid industrial waste that has not been registered with the Ministry.

If the quantity of registered wastes or your carrier or receiver changes, automatic re-registration is not required. However, in order to update our file, we may periodically request additional information when we observe or suspect a significant change as compared to the most recent information submitted by you for registration purposes.

Should you have any questions concerning generator registration or manifesting requirements, please contact the Waste Management Branch Reviewer identified below at 323-5188.

Yours truly,



Director
Regulation 309, R.R.O., 1980
Environmental Protection Act

Waste Management Branch Reviewer:



W. Tse

EAS/sl

Enclosure

LE 03 07

.../4

SCHEDULE "A"

This attached Schedule forms part of the acknowledgement of generator registration for the facility and site identified by Generator Registration Number ON0826701, dated at Toronto, this 11th day of February, 1988.

Waste Stream	Waste Class
1. Varsol	213I

Waste Management Branch Reviewer:



W. Tse

7/21.72

Inspection Summary Log (Internal)

March 08, 2013	File Status Change - Assigned
March 11, 2013	File Status Change - Inspected
March 12, 2013	File Status Change - Finalized
March 12, 2013	File Status Change - Reported
April 26, 2013	File Status Change - Closed

Inspection Report Summary (Included in Final Report)

On March 5, 2013, Provincial Officer Anna Mae M. Dominguez (1564) of the Sector Compliance Branch- Ministry of the Environment conducted an inspection of Blu Ristorante & Lounge located at 17A Yorkville Avenue, Toronto M4W 1L1 to assess compliance with Ontario Regulations 102/94 and 103/94 of the Environmental Protection Act.

O. Reg. 102/94 requires the owner of a restaurant to conduct a Waste Audit (WA) and prepare a written Report, prepare a written Waste Reduction Work Plan (WRWP), update the Reports annually, implement and post the WRWP if the gross sales for all the restaurants operated by the owner in Ontario equalled or exceeded \$3 million in any of the two preceding calendar years.

O. Reg. 103/94 requires the owner of a restaurant to implement a Source Separation Program for the purpose of reuse or recycling of the following materials: aluminum food or beverage cans, cardboard, fine paper, glass bottles and jars for food or beverages, newsprint, polyethylene terephthalate (PET) bottles for food or beverages and steel food or beverage cans if the gross sales for all the restaurants operated by the owner in Ontario equalled or exceeded \$3 million in any of the two preceding calendar years.

The Officer met briefly with Mr. Alfredo Rodriguez, Proprietor, and discussed the purpose of the inspection as well as the restaurant's waste management practices. According to Mr. Rodriguez, the restaurant is legally owned by 1776957 Ontario Limited. He verbally confirmed that the restaurant has not generated \$3 million in gross sales in either of the two preceding calendar years. Hence, the restaurant is not subject to the requirements of the Regulations at this time. Nevertheless, the restaurant has a Source Separation Program in place. Recycling facilities were observed. Moreover, the restaurant has an Organics Program in place.

A future reference letter is issued to 1776957 Ontario Limited on March 12, 2013.

No further action required. File to be closed.



Ministry of the Environment

Sector Compliance Branch
305 Milner Ave, Suite 1000
Scarborough, ON M1B 3V4
Tel.: 416-314-4278
Fax.: 416-314-4464

Ministère de l'Environnement

Direction de la mise en conformité des secteurs
305, avenue Milner, bureau 1000
Scarborough, ON M1B 3V4
Tél.: 416-314-4278
Télex.: 416-314-4464



March 12, 2013

1776957 Ontario Limited
17A Yorkville Avenue
Toronto, ON M4W 1L1

**Re: Site Inspection at "Blu Ristorante & Lounge" located at 17A Yorkville Avenue,
Toronto**

Dear Mr. Rodriguez:

On March 5, 2013, I attended the above noted address for the purpose of conducting an inspection. This inspection was focused on ensuring compliance with Ontario Regulations 102/94 and 103/94. I met briefly with you and discussed the requirements of the Regulations as well as the restaurant's waste management practices. From this meeting, it is my understanding that the gross sales for all restaurants you own /operate in Ontario did not equal or exceed \$ 3.0 million during the two preceding calendar years and is therefore not subject to the requirements of the Regulations.

Please be advised that if the gross sales for all restaurants you own/operate in Ontario equals or exceeds \$3.0 million, you will become subject to Ontario Regulations 102/94 and 103/94 in the following calendar year after the gross sales equalled or exceeded \$3.0 million and will remain subject to Ontario Regulations 102/94 and 103/94 for at least two calendar years. You will be required to come into compliance with Ontario Regulations 102/94 and 103/94 within six (6) months of the following calendar year and be required to remain in compliance for at least two calendar years.

To be in compliance with Ontario Regulations 102/94 and 103/94, the owner of the restaurant must:

1. Conduct a Waste Audit covering the waste generated at the restaurant and update the Waste Audit every year;
2. Complete a written report of the Waste Audit and update the written report every year;
3. Complete a written Waste Reduction Work Plan and update it every year;

4. Implement the Waste Reduction Work Plan; and
5. Implement a Source Separation Program that source separates the wastes identified in Part VII of Ontario Regulation 103/94.

Please see Inspection Report number I-ICJCW for more details.

I have enclosed links to the relevant guidance documents and web-based resources to assist you. If after reviewing these materials you have any questions, please contact me for assistance at Tel: 416-314-1672; Toll free: 1-866-482-9967; Fax: 416-314-4464 or by email at Annamae.Dominguez@ontario.ca.

Sincerely,

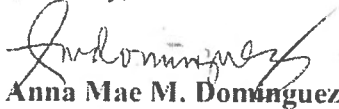

Anna Mae M. Dominguez
Provincial Officer # 1564
Sector Compliance Branch
Ministry of the Environment

**MINISTRY OF THE ENVIRONMENT
WEB BASED REFERENCE MATERIAL**

General Information about Ministry Programs:

Ministry of the Environment Website
<http://www.ene.gov.on.ca/>

Ministry of the Environment business resources site for the Industrial, Commercial and Institutional (IC&I) sectors: www.ontario.ca/wastereduction

Links to Guides and Forms:

Each of the Guidance documents is available for download at the following links:

Publication Number	Document Name and Link
2480e01	A Guide to Waste Audits and Waste Reduction Work Plans for the Industrial, Commercial and Institutional Sectors As Required Under O. Reg. 102/94 http://www.ene.gov.on.ca/environment/en/resources/STD01_076174.html
2478e01	A Guide to Source Separation of Recyclable Materials for Industrial, Commercial and Institutional Sectors and Multi-Unit Residential Buildings as Required Under Ontario Regulation 103/94 http://www.ene.gov.on.ca/environment/en/resources/STD01_076203.html

Links to 3R's Regulations:

- You may view all Ontario legislation (including the 3R's regulations) in their entirety by accessing the government's e-laws website at:
www.e-laws.gov.on.ca

Or you may link directly to the regulations using the following web addresses:

Ontario Regulation 102/94
http://www.e-laws.gov.on.ca/html/regs/english/elaws_regs_940102_e.htm

Ontario Regulation 103/94
http://www.e-laws.gov.on.ca/html/regs/english/elaws_regs_940103_e.htm

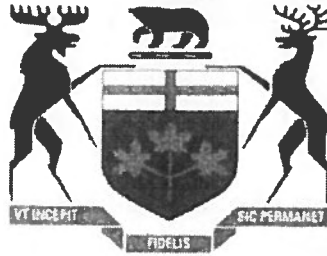

Ontario

Ontario Ministry of the Environment

Sector Compliance Branch

INSPECTION REPORT

Blu Ristorante & Lounge
17A Yorkville Ave.
Toronto, ON, M4W 1L1
District Office: Toronto

Inspection Completion Date: Mar 05, 2013



Ontario

Ministry of the Environment
Sector Compliance Branch
Inspection Report

Inspection Report #: 1-ICJCW

Page 1 of 7

000013

Company InformationCompany Identification

Company Name	Business Identification Number	Business Name
1776957 Ontario Limited		

Company Address

Street Address, Unit Identifier	County/District	District Office	Province	Postal Code
17A Yorkville Ave.	Toronto Metropolitan Municipality	Toronto	ON	M4W 1L1
Municipality (Type)				
Toronto (City)				

Company Mailing Address

Street Address, Unit Identifier	Postal Code	City	Country	Same As Company
17 Yorkville Ave.	M4W 1L1	Toronto	Canada	No
Province/State				
ON				

Inspection Information

Inspection Report 1-ICJCW

Pass/Fail N/A

Incident Report Reference Number (IRRN):

Inspection Report Summary

On March 5, 2013, Provincial Officer Anna Mae M. Dominguez (1564) of the Sector Compliance Branch- Ministry of the Environment conducted an inspection of Blu Ristorante & Lounge located at 17A Yorkville Avenue, Toronto M4W 1L1 to assess compliance with Ontario Regulations 102/94 and 103/94 of the Environmental Protection Act.

O. Reg. 102/94 requires the owner of a restaurant to conduct a Waste Audit (WA) and prepare a written Report, prepare a written Waste Reduction Work Plan (WRWP), update the Reports annually, implement and post the WRWP if the gross sales for all the restaurants operated by the owner in Ontario equalled or exceeded \$3 million in any of the two preceding calendar years..

O. Reg. 103/94 requires the owner of a restaurant to implement a Source Separation Program for the purpose of reuse or recycling of the following materials: aluminum food or beverage cans, cardboard, fine paper, glass bottles and jars for food or beverages, newsprint, polyethylene terephthalate (PET) bottles for food or beverages and steel food or beverage cans if the gross sales for all the restaurants operated by the owner in Ontario equalled or exceeded \$3 million in any of the two preceding calendar years..

The Officer met briefly with Mr. Alfredo Rodriguez, Proprietor, and discussed the purpose of the inspection as well as the restaurant's waste management practices. According to Mr. Rodriguez, the restaurant is legally owned by 1776957 Ontario Limited. He verbally confirmed that the restaurant has not generated \$3 million in gross sales in either of the two preceding calendar years. Hence, the restaurant is not subject to the requirements of the Regulations at this time. Nevertheless, the restaurant has a Source Separation Program in place. Recycling facilities were observed. Moreover, the restaurant has an Organics Program in place.

A future reference letter is issued to 1776957 Ontario Limited on March 12, 2013.

No further action required. File to be closed.

Site Information

Site Identification

Site Name

Blu Ristorante & Lounge

District Office

Toronto

Contact Name : Alfredo Rodriguez- Owner**Contact Phone # :** (416) 921-1471

Site Address

Street Address, Unit Identifier

17A Yorkville Ave.

Municipality (Type)

Toronto (City)

County/District

Toronto Metropolitan Municipality

Province

ON

Postal Code

M4W 1L1

Site Mailing Address

Same As Site Address: No

Street Address, Unit Identifier

City

Province/State

Postal Code

Country

Inspection Team

Inspection Role	Officer Name	Officer Badge Number
Primary Officer	Anna Mae Dominguez	1564
Supervisor	Tricia Young	1402



Field Inspection Observations

Checklist Name: HEALTH & ENVIRONMENTAL IMPACT - ICI-Restaurants

Observation: Was there any indication of a potential for a human health impact or environmental impairment during the inspection and/or the review of relevant material?

Observation Type: Impact **Response:** No

Comments/Findings: There was no indication of a potential for a human health impact or environmental impairment during the inspection and/or the review of relevant material.

Observation: Was there any indication of a known or suspected violation of a legal requirement during the inspection and/or review of relevant material which could cause a human health impact or environmental impairment?

Observation Type: Impact **Response:** No

Comments/Findings: There was no indication of a known or suspected violation of a legal requirement during the inspection and/or review of relevant material which could cause a human health impact or environmental impairment.

Observation: Was there any indication of a known or anticipated environmental impact during the inspection and/or review of relevant material?

Observation Type: Impact **Response:** No

Comments/Findings: There was no indication of a known or anticipated environmental impact during the inspection and/or review of relevant material.

Observation: Was there any indication of a known or anticipated human health impact during the inspection and/or review of relevant material, related to this Ministry's mandate?

Observation Type: Impact **Response:** No

Comments/Findings: There was no indication of a known or anticipated human health impact during the inspection and/or review of relevant material, related to this Ministry's mandate.



This Inspection Report does not in any way suggest that there is or has been compliance with all applicable legislation and regulations as they may apply to this facility. It is, and remains, the responsibility of the owner and/or the operating authority to ensure compliance with all applicable legislative and regulatory requirements.

Sign-Off

Primary Officer

ANNA MAE DOMINGUEZ

Badge Number 1564

Date

03/12/13

Signature

Anna Mae Dominguez



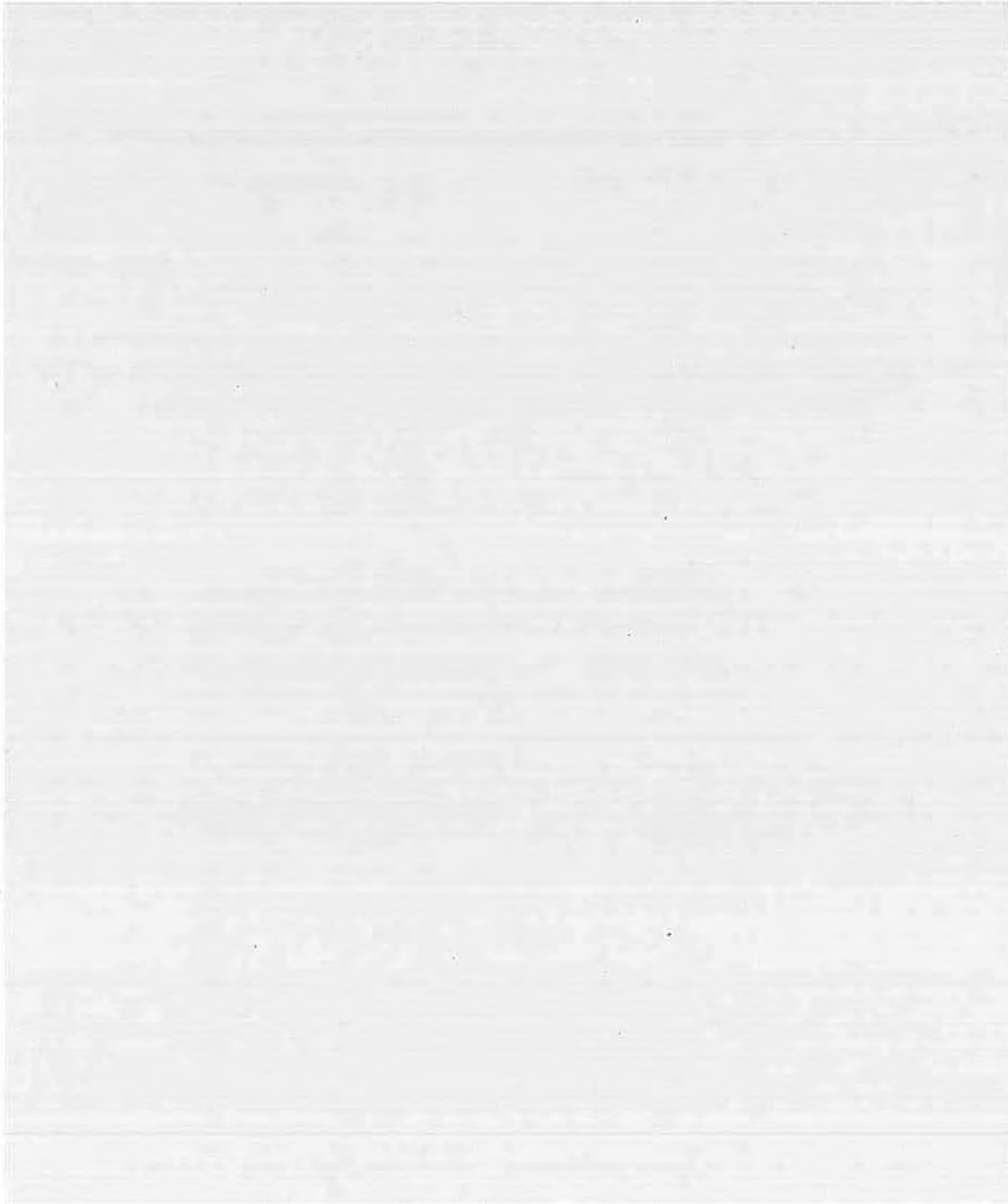

Type options, press Enter.
1=Select Administrator

? Administrator Name	1st Init.	2nd Init.	Desig.	Admin. Date Began	Admin. Date Ceased
MANNERHEIM	C	J	O	2010-04-07	



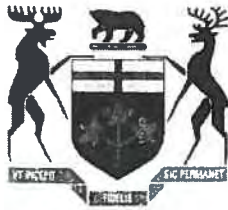

Ministry of the Environment
Sector Compliance Branch

Officer Notes Cover Page

Officer: DOMINGUEZ, Anna Mae
Badge No. #1564

Company/Incident Noted: 1776957 Ontario Limited
Blu Ristorante & Lounge

Notes Date(s): March 5, 2013

Notebook No(s): 2

Pages: 42

Anna Mae Dominguez
Provincial Officer #1564
Inspector
Sector Compliance Branch



Ministry of the Environment
305 Milner Avenue, Suite 1000
Scarborough ON M1B 3V4
Tel: 416 314 1672
Fax: 416 314 4464
E-mail: AnnaMae.Dominguez@ontario.ca

Date	March 5, 2013
Time	1500 - 1520
Area	Toronto
Weather	Sunny
Notes	Conducted an inspection at a restaurant, Blu Ristorante & Lounge located at 17A Yorkville Ave, Toronto. I met with Mr. Alfredo Rodriguez, Owner and discussed the purpose of the inspection. The restaurant is legally owned by 1776957 Ontario Limited. He confirmed that the restaurant made 1.0 million in 2011 and 1.3 million in 2012. The restaurant are not subject to the regulations. However a SSP is in place - recycling bins were observed. An Organic program is also in place. <i>AMP</i>
Date	
Time	
Area	
Weather	
Notes	



SECTOR COMPLIANCE BRANCH
Restaurants

APPT 3 PM

Property Name / Location: BLV RISTORANTE 17A YORKVILLE AVE

9 LOUNGE

13, 03, 05
yy mm dd

GPS mE: _____ mN: _____

3 : 00 am / pm

Site Specific Information

Owner Legal Name: 1776957 ONTARIO LIMITED

Address: _____

Contact Name & Title: ALFONSO RODRIGUEZ, OWNER Phone Number: 416-921-1471

Gross Sales for two preceding calendar years equal or greater than 3,000,000? Y/N

(as determined by section 5(1) O.Reg. 1013 of the Revised Regulations of Ontario 1990; certified by owner or owner's representative)

Gross Sales 2006: 1.6 MIL Gross Sales 2007: 1.371 MIL

Does the restaurant occupy premises in another place? Y/N If Yes, what type of premise? _____

Who is responsible for restaurant's waste management? _____

Municipal Pick-up: Y/N If No municipal pick up indicate Waste Contractor: WASTE CO

How are recyclables collected: _____

Does restaurant have an EMS or Environmental policies? _____ ICI related? _____

Member of Association: _____

Ontario Regulation 102/94 - Waste Audit & WRWP

	Yes	No	Comments:
Has the owner conducted a waste audit?	<input type="checkbox"/>	<input type="checkbox"/>	_____
Does the waste audit contain information on recycled/reused content?	<input type="checkbox"/>	<input type="checkbox"/>	_____
Is a written report of audit completed?	<input type="checkbox"/>	<input type="checkbox"/>	<u>UNDER TRUSHTO LTD</u>
Has audit and report been updated annually	<input type="checkbox"/>	<input type="checkbox"/>	_____
Has owner prepared a written WRWP based on audit?	<input type="checkbox"/>	<input type="checkbox"/>	_____
Has owner updated WRWP annually?	<input type="checkbox"/>	<input type="checkbox"/>	_____
Has the WRWP been implemented?	<input type="checkbox"/>	<input type="checkbox"/>	_____
Has the owner communicated the plan to employees?	<input type="checkbox"/>	<input type="checkbox"/>	_____
How has plan been communicated?	_____		

Is the Plan/Summary Posted ~~where~~ employees can see it? _____

If Summary is posted can employees view WRWP upon request? _____

Ontario Regulation 103/94 – Source Separation

Are the following materials separated on site?	Yes	No	Comments:
- Aluminum food or beverage cans	<input type="checkbox"/>	<input type="checkbox"/>	_____
- PET bottles for food or beverage	<input type="checkbox"/>	<input type="checkbox"/>	_____
- Fine paper	<input type="checkbox"/>	<input type="checkbox"/>	_____
- Glass bottles and jars (food or beverages)	<input type="checkbox"/>	<input type="checkbox"/>	_____
- Newsprint	<input type="checkbox"/>	<input type="checkbox"/>	_____
- Steel food or beverage cans	<input type="checkbox"/>	<input type="checkbox"/>	UNDER THRESHOLD
- Corrugated Cardboard	<input type="checkbox"/>	<input type="checkbox"/>	_____
Adequate Facilities (for collection/storage) exist?	<input type="checkbox"/>	<input type="checkbox"/>	_____
Measures ensure SS waste removed?	<input type="checkbox"/>	<input type="checkbox"/>	_____
Communicate proper/effective use of program?	<input type="checkbox"/>	<input type="checkbox"/>	_____
Efforts to ensure full use made of program?	<input type="checkbox"/>	<input type="checkbox"/>	_____
Efforts to ensure SS wastes are reused/recycled?	<input type="checkbox"/>	<input type="checkbox"/>	_____
Are any of these materials co-mingled on site?	<input type="checkbox"/>	<input type="checkbox"/>	_____
Are any of these materials removed co-mingled?	<input type="checkbox"/>	<input type="checkbox"/>	_____
How is the SS program communicated to tenants/home owners?			_____

Notes:

SPOKE WITH ALFRED RODRIGUEZ, OWNER
WASTED PARTS OF THEIR RECYCLABLES, LEADERSHIP
BEING OUTSIDE
SOLBANKS

Inspected by:

Primary Officer: <u>A. RODRIGUEZ</u>	Secondary Officer: _____
--------------------------------------	--------------------------

Ministry of the Environment
and Climate Change

Ministère de l'Environnement et de
l'Action en matière de changement
climatique



Freedom of Information and
Protection of Privacy Office

Bureau de l'accès à l'information et
de la protection de la vie privée

12th Floor
40 St. Clair Avenue West
Toronto ON M4V 1M2
Tel: (416) 314-4075
Fax: (416) 314-4285

12^e étage
40, avenue St. Clair ouest
Toronto ON M4V 1M2
Tél.: (416) 314-4075
Télééc.: (416) 314-4285

November 15, 2017

Calla Young
Aird & Berlis LLP
181 Bay St, Unit 1800
Toronto, ON M5J 2T9

Dear Calla Young:

**RE: *Freedom of Information and Protection of Privacy Act* Request
Our File #: A-2017-07653, Your Reference #: 140440**

This letter is in response to your request made pursuant to the *Freedom of Information and Protection of Privacy Act* relating to 16 Cumberland, Toronto.

After a thorough search of the Ministry's Toronto District Office, Investigations and Enforcement Branch, Environmental Approvals Branch, Environmental Monitoring and Reporting Branch, Sector Compliance Branch and Safe Drinking Water Branch, records were located in response to your request. It is my decision to provide full access to the attached information.

In accordance with Section 57 of the *Freedom of Information and Protection of Privacy Act*, detailed below are our charges:

• Search Time 1 hour @ \$30/hour	\$30.00
• Copying 6 pages @ \$0.20/page	1.20
• Delivery	3.00
• Total	\$34.20
• Deposit Received	- 30.00
• BALANCE WAIVED (NOT REQUIRED)	\$ 4.20

You may request a review of my decision by contacting the Information and Privacy Commissioner/Ontario, 2 Bloor Street East, Suite 1400, Toronto, ON M4W 1A8 (800-387-0073 or 416-326-3333). Please note that there is a \$25.00 fee and you only have 30 days from receipt of this letter to request a review.

If you have any questions regarding this matter, please contact Sharon Menzies at (416) 327-1429 or Sharon.Menzies@ontario.ca.

Yours truly,

A handwritten signature in black ink, appearing to read "Janet Dadufalza".

Janet Dadufalza
FOI Manager

Attachments



User Management | Company Maint | Manifests | Site Data | Help | Logout



Search input field with a 'Go' button

Generator Details

Registration/Notification Number

ON1855518

Legal Company Name

Primary Name: PRINTING HOUSE LTD., THE Division Name: NA

Company Operating Name

Primary Name: PRINTING HOUSE LTD., THE Division Name: NA

Mailing Address

Division Building:	NA	Post Box Number:	NA
Address Line 1:	1403 BATHURST STREET	Address Line 2:	NA
Town/City:	TORONTO	Postal Code / Zip Code:	M5R 3H8
County: (if inside Ontario)	YORK (R. M.)	Province/State (If inside Canada/US)	ONTARIO
County: (if outside Ontario)	NA	Province / State (If outside Canada / US)	NA
Country:	Canada		

Site Location

This should be the street address of the site that is being registered. You are required to register each site that generates hazardous waste separately.

Division Building:	NA	Post Box Number:	NA
Address Line 1:	16 CUMBERLAND STREET	Address Line 2:	NA
Town/City:	TORONTO	Postal Code / Zip Code:	M4W 1J5
County: (if inside Ontario)	YORK (R. M.)	Province / State (If inside Canada / US)	ONTARIO
County: (if outside Ontario)	NA	Province / State (If outside Canada / US)	NA
Country:	Canada		

Company Official



[HOME](#) | [AIR](#) | [WATER](#) | [LAND](#) | [ABOUT US](#) | [NEWS & PUBLICATIONS](#)
[User Management](#) | [Company Mgmt](#) | [Manifests](#) | [Site Data](#) | [HELP](#) | [Logout](#)

Company Name: **PRINTING HOUSE LTD., THE**
 Company Number: **ON1855518 (Generator)**

Active Waste Classes

Active Waste Class Listing

[Add New Waste Class](#) [Inactive waste classes](#)

Active On-site Waste Classes

Waste Class	View Details	Hazardous Waste Number (per waste stream)	Reg. 347 Schedules	Disposal Method	Part 2B required	Part 2B complete	Physical State	Off-Site	Status
145 - L	View Details	N/A					Liquid	Off-Site	Active
251 - L	View Details	N/A					Liquid	Off-Site	Active
264 - L	View Details	N/A					Liquid	Off-Site	Active
265 - L	View Details	N/A					Liquid	Off-Site	Active
		N/A					Liquid	Off-Site	Active
		N/A					Liquid	Off-Site	Active
		N/A					Liquid	Off-Site	Active

[Back](#)



Ministry of
Environment
and Energy

Ministère de
l'Environnement
et de l'Énergie

135 St. Clair Avenue West
Suite 100
Toronto ON M4V 1P5

135, avenue St. Clair ouest
Bureau 100
Toronto ON M4V 1P5

June 7, 1994

MR. RON LIVINGSTONE
PRINTING HOUSE LTD., THE
858 KING STREET WEST
TORONTO, ONT
M5V 1P1

Dear MR. RON LIVINGSTONE:

Re: Acknowledgement of Subject Waste Registration

In accordance with Subsection 18(3) of Ontario Regulation 347, this letter acknowledges receipt of your Generator Registration Report dated **April 21, 1994**. The Generator Registration Number assigned to your company is:

ON1855518

for the site located at:

**16 CUMBERLAND STREET
TORONTO, ONT**

A list of acknowledged waste number(s) is attached as Schedule "A". The format of this schedule has been modified since July 1993. A waste number now appears only once, regardless of the number of different waste streams which may have identical waste numbers. The waste description is also generic. However, you are still required to register all waste streams, even if they have identical waste numbers.

For off-site disposal of subject waste, the appropriate waste number(s) acknowledged in Schedule "A", and the Generator Registration Number, must be entered in Part A of each manifest form after receipt of this generator registration document. Under Ontario's Environmental Protection Act, the property receiving the waste must be approved as a disposal site for the waste it is receiving. The disposal of waste at an uncertified site is illegal.

The selection of accurate waste numbers is your responsibility. This acknowledgement must **not** be considered a confirmation of the accuracy of the information submitted by you. Should the waste numbers(s) you have selected be deemed incorrect by the Ministry, or improper waste disposal occurs at any time, you may be subject to legal action as provided by the Environmental Protection Act and Regulation 347.

It is important to note that under Subsection 18(4) of Regulation 347, a supplementary Generator Registration Report must be submitted to the Ministry within 15 days for any of the following reasons:

1. if the name, address or telephone number of your company or generating site changes, or
2. if there is a significant change in the description, the waste number, or the physical or chemical characteristics of your registered waste(s), or
3. if you generate a hazardous or liquid industrial waste that has not been registered with the Ministry, even if its waste number is already listed on Schedule "A".

Your Generator Registration Report has been forwarded to the District Office of this Ministry that is closest to your generating site. Staff of the District Office conduct post-registration audits and may contact you for additional information or may visit your site.

Should you have any questions concerning generator registration or manifesting requirements, please contact the Regulation 347 officer at the appropriate Regional Office of the Ministry.

Regional Offices:	Southwestern (London)	(519) 661-2200
	West-Central (Hamilton)	(905) 521-7640
	Central (Toronto)	(416) 424-3000
	Eastern (Kingston)	(613) 549-4000
	Mid-Ontario (Sudbury)	(705) 675-4501
	Northern (Thunder Bay)	(807) 475-1205

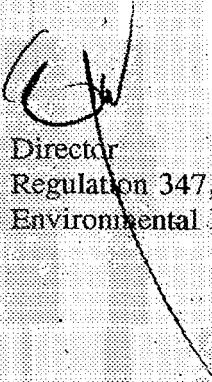
Director
Regulation 347, R.R.O., 1990
Environmental Protection Act

SCHEDULE "A"

In accordance with information submitted with your generator registration report(s), the site indicated below is registered for the waste number(s) shown on this schedule, which may represent more than one waste stream. This attached Schedule forms part of the acknowledgement of generator registration for the following site:

16 CUMBERLAND STREET
TORONTO, ONT

identified by Generator Registration Number ON1855518, dated in Toronto, June 7, 1994.

WASTE STREAM

WASTE NUMBER

- | | |
|---------------------------|------|
| 1. PHOTOPROCESSING WASTES | 264C |
| 2. PHOTOPROCESSING WASTES | 264T |

--- End of List ---

Ministry of the Environment
and Climate Change

Freedom of Information and
Protection of Privacy Office

12th Floor
40 St. Clair Avenue West
Toronto ON M4V 1M2
Tel: (416) 314-4075
Fax: (416) 314-4285

Ministère de l'Environnement et de
l'Action en matière de changement
climatique

Bureau de l'accès à l'information et
de la protection de la vie privée

12^e étage
40, avenue St. Clair ouest
Toronto ON M4V 1M2
Tél. : (416) 314-4075
Télééc.: (416) 314-4285



December 22, 2017

Melanie Thomson
exp Services Inc.
220 Commerce Valley Drive West, Suite 110
Markham, ON L3T 0A8

Dear Melanie Thomson:

**RE: Freedom of Information and Protection of Privacy Act Request
Our File #: A-2017-08724, Your Reference #: MRK-00242474-A)**

This letter is in response to your request made pursuant to the *Freedom of Information and Protection of Privacy Act* relating to 12, 14, 16, 18, 20, 22, 26, 28, 30 and 32 Cumberland Street, Toronto.

After a thorough search of the Ministry's Toronto District Office, Investigations and Enforcement Branch, Environmental Monitoring and Reporting Branch, Sector Compliance Branch and Safe Drinking Water Branch, records were located in response to your request. It is my decision to provide full access to the attached information.

In accordance with Section 57 of the *Freedom of Information and Protection of Privacy Act*, detailed below are our charges:

• Search Time 1 hour @ \$30/hour	\$ 30.00
• Copying 2 pages @ \$0.20/page	\$ 0.40
• Delivery	\$ 3.00
• Total	\$ 33.40
• Deposit Received	- \$ 30.00
• BALANCE WAIVED (NOT REQUIRED)	\$ 3.40

To conduct a search through the files of the Environmental Assessment and Permissions Branch requires an additional 8 hours. If you would like us to search for Environmental Compliance Approvals/Certificates of Approval at the Environmental Assessment and Permissions Branch (EAPB), please forward to me at the above address payment by money order or cheque (made payable to the "Minister of Finance (FOI)") or by credit card in the amount of \$240.00. **As EAPB may have filed approval records by the proponent of the approval (current/former property owner/tenants of the property) rather than the site address, you will be required to provide all current/former property owner/tenant names for the search years you requested in your application when submitting payment for this search.** Please note that there is no guarantee any records will be located responsive to your request. Credit card forms are available on the Ministry's website <http://www.ontario.ca/environment-and-energy/freedom-information-request-form>. Please note, a request for records must usually be answered within 30 calendar days, however Section 27 allows for time extensions under certain circumstances. If you choose to have the search conducted at the Environmental Assessment and Permissions Branch, the time for answering your request will be extended for an additional 30 days.

You may request a review of my decision by contacting the Information and Privacy Commissioner/Ontario, 2 Bloor Street East, Suite 1400, Toronto, ON M4W 1A8 (800-387-0073 or 416-326-3333). Please note that there is a \$25.00 fee and you only have 30 days from receipt of this letter to request a review.

If you have any questions regarding this matter, please contact Michael Kolaric at 416-327-3036.

Yours truly,



For Janet Dadufalza
FOI Manager

Attachments

hwin
Administration



Search

Go

Generator Details

Registration/Notification Number

ON3285247

Legal Company Name

Primary Name	Everest College Canada Inc	Division Name	NA
--------------	----------------------------	---------------	----

Company Operating Name

Primary Name	Everest College	Division Name	NA
--------------	-----------------	---------------	----

Mailing Address

Division Building	NA	Post Box Number	NA
Address Line 1	26 N Cumberland St	Address Line 2	Suite 400
Town/City	Thunder Bay	Postal Code / Zip Code	P7A 4K9
County (if inside Ontario)	THUNDER BAY DISTRICT	Province/State (If inside Canada/US)	ONTARIO
County (if outside Ontario)	NA	Province / State (If outside Canada / US)	NA
Country	Canada		

Site Location

This should be the street address of the site that is being registered. You are required to register each site that generates hazardous waste separately.

Division Building	NA	Post Box Number	NA
Address Line 1	26 N Cumberland St		
Address Line 2	Suite 400		
Town/City	Thunder Bay	Postal Code / Zip Code	P7A 4K9
County (if inside Ontario)	THUNDER BAY DISTRICT	Province / State (If inside Canada / US)	ONTARIO
County (if outside Ontario)	NA	Province / State (If outside Canada / US)	NA
Country	Canada		



Search

Go

Company Name: Everest College Canada Inc
Company Number: ON3285247 (Generator)

Active Waste Classes

Active Waste Class Listing

[Add New Waste Class](#) | [Inactive waste classes](#)

Active On-site Waste Classes

Waste Class	View Details	Hazardous Waste Number (per waste stream)	Reg. 347 Schedules	Disposal Method	Part 2B required	Part 2B complete	Physical State	Off-Site	Status
312 - P	View Details	N/A					Solid	Off-Site	Active

Back

Melanie Thomson

From: Ruchi Chohan <rchohan@tssa.org> on behalf of Public Information Services <publicinformationservices@tssa.org>
Sent: Monday, September 25, 2017 12:06 PM
To: Melanie Thomson
Subject: RE: Preliminary Search Request

Hello Melanie,

Thank you for your inquiry.

We have no record in our database of any fuel storage tanks at the subject address (addresses).

For a further search in our archives please submit your request in writing to Public Information Services via e-mail (publicinformationservices@tssa.org) or through mail along with a fee of \$56.50 (including HST) per location. The fee is payable with credit card (Visa or MasterCard) or with a Cheque made payable to TSSA.

Although TSSA believes the information provided pursuant to your request is accurate, please note that TSSA does not warrant this information in any way whatsoever.

Thank you and have a good day!

Roxana

From: Melanie Thomson [mailto:Melanie.Thomson@exp.com]
Sent: Wednesday, September 13, 2017 1:04 PM
To: Public Information Services <publicinformationservices@tssa.org>
Subject: Preliminary Search Request

Good Afternoon,

I would like to request a preliminary search to determine if there are any records of petroleum operations including records of underground storage tanks, products stored, upgrades, decommissioning, and any compliance issues that you might have on file for the following municipal addresses:

- 11 Yorkville Avenue, Toronto, Ontario
- 17 Yorkville Avenue, Toronto, Ontario
- 19 Yorkville Avenue, Toronto, Ontario
- 21 Yorkville Avenue, Toronto, Ontario
- 23 Yorkville Avenue, Toronto, Ontario
- 25 Yorkville Avenue, Toronto, Ontario

- 16 Cumberland Street, Toronto, Ontario
- 18 Cumberland Street, Toronto, Ontario
- 20 Cumberland Street, Toronto, Ontario
- 852 Yonge Street, Toronto, Ontario

Thank you!



Melanie Thomson, B.Sc. (Hons.)

Technical Assistant

exp Services Inc.

t: +1.905.695.3217 Ext: 3774 | e: melanie.thomson@exp.com

220 Commerce Valley Drive West

Suite 500

Markham, ON L3T 0A8

CANADA

This electronic message and any attached documents are intended only for the named recipients. This communication from the Technical Standards and Safety Authority may contain information that is privileged, confidential or otherwise protected from disclosure and it must not be disclosed, copied, forwarded or distributed without authorization. If you have received this message in error, please notify the sender immediately and delete the original message.

Melanie Thomson

From: Prem Lal <plal@tssa.org> on behalf of Public Information Services <publicinformationservices@tssa.org>
Sent: Tuesday, November 14, 2017 9:54 AM
To: Melanie Thomson
Subject: RE: Preliminary Search Request

Hi Melanie:

Thank you for your inquiry.

We have no record in our database of any fuel storage tanks at the subject address (addresses).

For a further search in our archives please submit your request in writing to Public Information Services via e-mail (publicinformationservices@tssa.org) or through mail along with a fee of \$56.50 (including HST) per location. The fee is payable with credit card (Visa or MasterCard) or with a Cheque made payable to TSSA.

Thank you Melanie and you have a great day.

Prem



Prem Lal | Public Information Coordinator

Facilities and Business Services
345 Carlingview Drive
Toronto, Ontario M9W 6N9
Tel: +1-416-734-3570 | Fax: +1-416-734-3568 | E-Mail: plal@tssa.org
www.tssa.org



From: Melanie Thomson [mailto:Melanie.Thomson@exp.com]
Sent: November 13, 2017 4:26 PM
To: Public Information Services <publicinformationservices@tssa.org>
Subject: Preliminary Search Request

Good Afternoon,

I would like to request a preliminary search to determine if there are any records of petroleum operations including records of underground storage tanks, products stored, upgrades, decommissioning, and any compliance issues that you might have on file for the following municipal address:

- 12 Cumberland Street, Toronto, Ontario
- 14 Cumberland Street, Toronto, Ontario

- 22 Cumberland Street, Toronto, Ontario
- 26 Cumberland Street, Toronto, Ontario
- 28 Cumberland Street, Toronto, Ontario
- 30 Cumberland Street, Toronto, Ontario
- 32 Cumberland Street, Toronto, Ontario

Thank you,



Melanie Thomson, B.Sc. (Hons.)

Technical Assistant

exp Services Inc.

t: +1.905.695.3217 Ext: 3774 | e: melanie.thomson@exp.com

220 Commerce Valley Drive West

Suite 500

Markham, ON L3T 0A8

CANADA

This electronic message and any attached documents are intended only for the named recipients. This communication from the Technical Standards and Safety Authority may contain information that is privileged, confidential or otherwise protected from disclosure and it must not be disclosed, copied, forwarded or distributed without authorization. If you have received this message in error, please notify the sender immediately and delete the original message.

*Client: 11 Yorkville Partners Inc.
Project Name: Phase One Environmental Site Assessment
11 Yorkville Avenue, Toronto, Ontario
Project Number: MRK-00242474-A0
Date: February 26, 2018*

Appendix I: Aerial Photographs





SCALE:

1:20000

SOURCE:

NATIONAL AIR PHOTO LIBRARY



AIR PHOTO 1946

11 YORKVILLE AVENUE
TORONTO, ONTARIO

PROJECT NUMBER: 242474

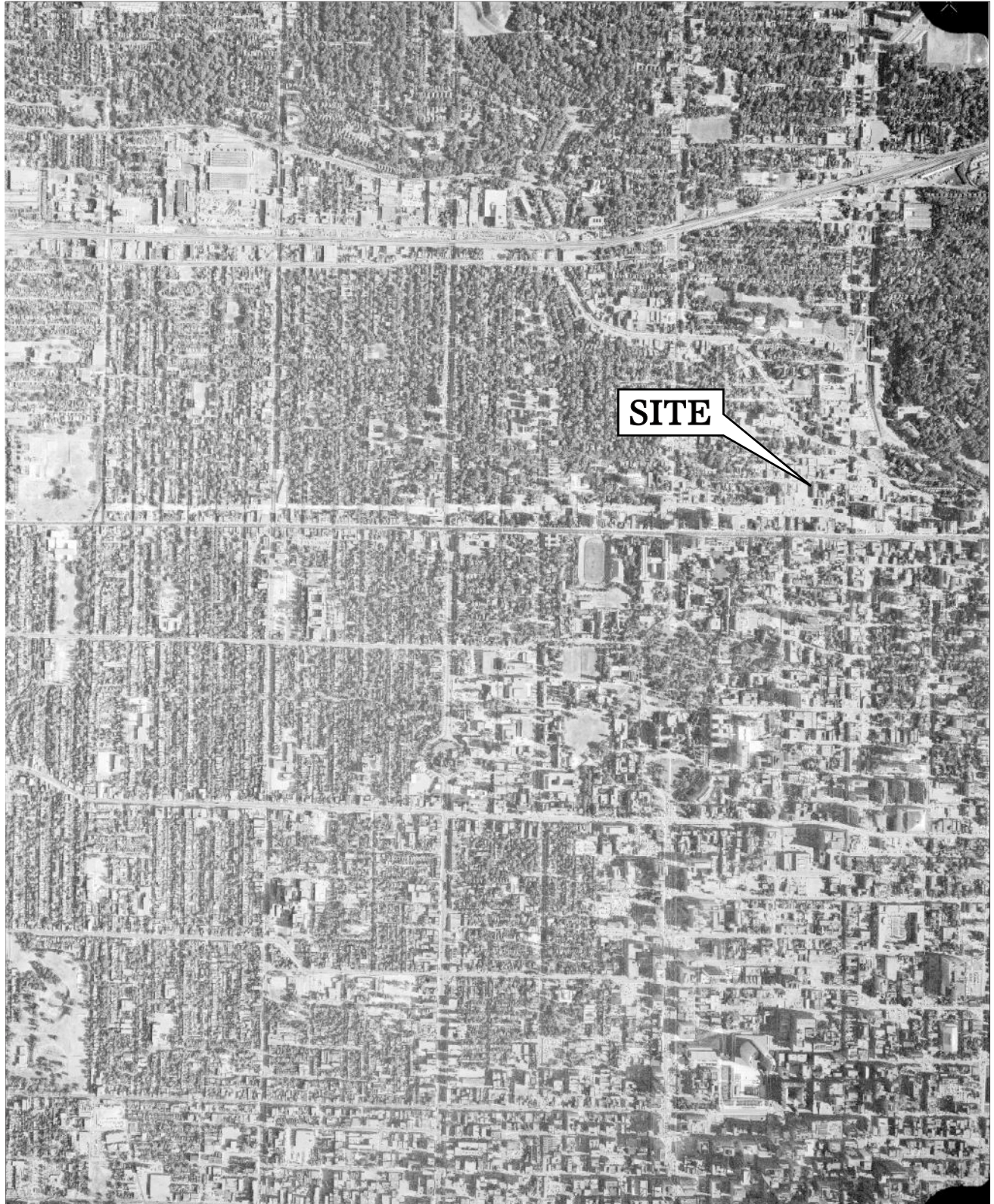

SCALE:

1:20000

SOURCE:

NATIONAL AIR PHOTO LIBRARY



AIR PHOTO 1966

11 YORKVILLE AVENUE
TORONTO, ONTARIO

PROJECT NUMBER: 242474

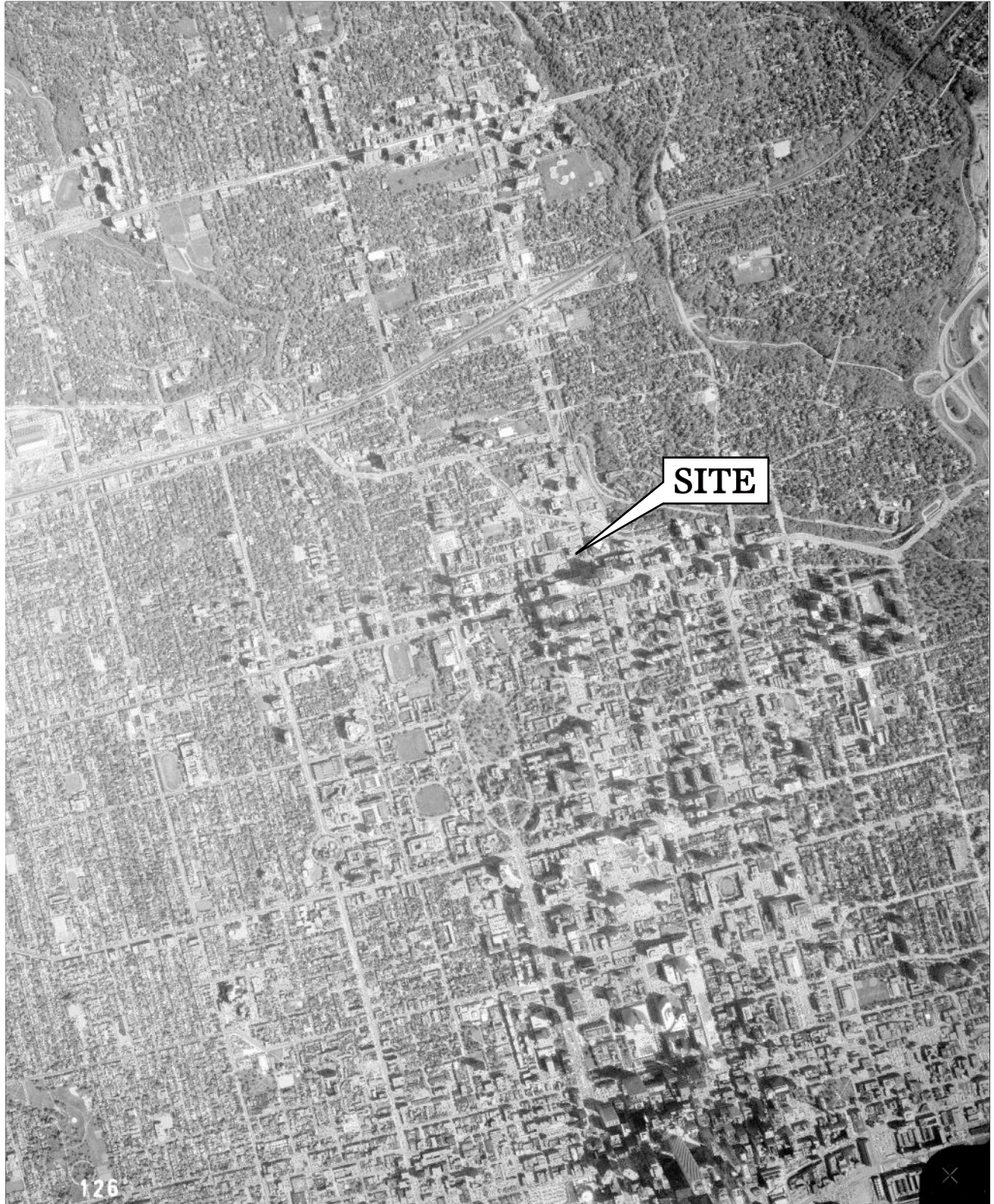

SCALE:

1:25000



SOURCE:

NATIONAL AIR PHOTO LIBRARY



AIR PHOTO 1984

11 YORKVILLE AVENUE
TORONTO, ONTARIO

PROJECT NUMBER: 242474



SCALE:

1:3843

SOURCE:

GOOGLE EARTH IMAGE
DATED DEC. 30, 2005



SATELLITE IMAGE 2005

11 YORKVILLE AVENUE
TORONTO, ONTARIO

PROJECT NUMBER: 242474



SCALE:

1:3843

SOURCE:

GOOGLE EARTH IMAGE
DATED NOV. 9, 2016



SATELLITE IMAGE 2016

11 YORKVILLE AVENUE
TORONTO, ONTARIO

PROJECT NUMBER: 242474

*Client: 11 Yorkville Partners Inc.
Project Name: Phase One Environmental Site Assessment
11 Yorkville Avenue, Toronto, Ontario
Project Number: MRK-00242474-A0
Date: February 26, 2018*

Appendix J: Topographic Map





Sheet
10 17 6250 48350

Map based on Toronto and Mississauga Census
 As photoreduced from Topographic Map

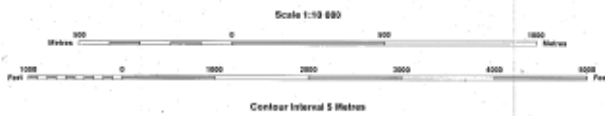

NOTES
 North American Datum 1927.
 Universal Transverse Mercator (UTM) projection.
 Zone 18, Central Meridian 81°18'.
 Grid Interval 1000 metres.
 Legend and explanatory notes obtainable from
 Public Service Centre Ministry of Natural
 Resources, Queen's Park, Toronto.

ADJOINING SHEETS

10 17 6250 48340	10 17 6250 48360
10 17 6250 48350	10 17 6250 48350
10 17 6250 48350	10 17 6250 48350

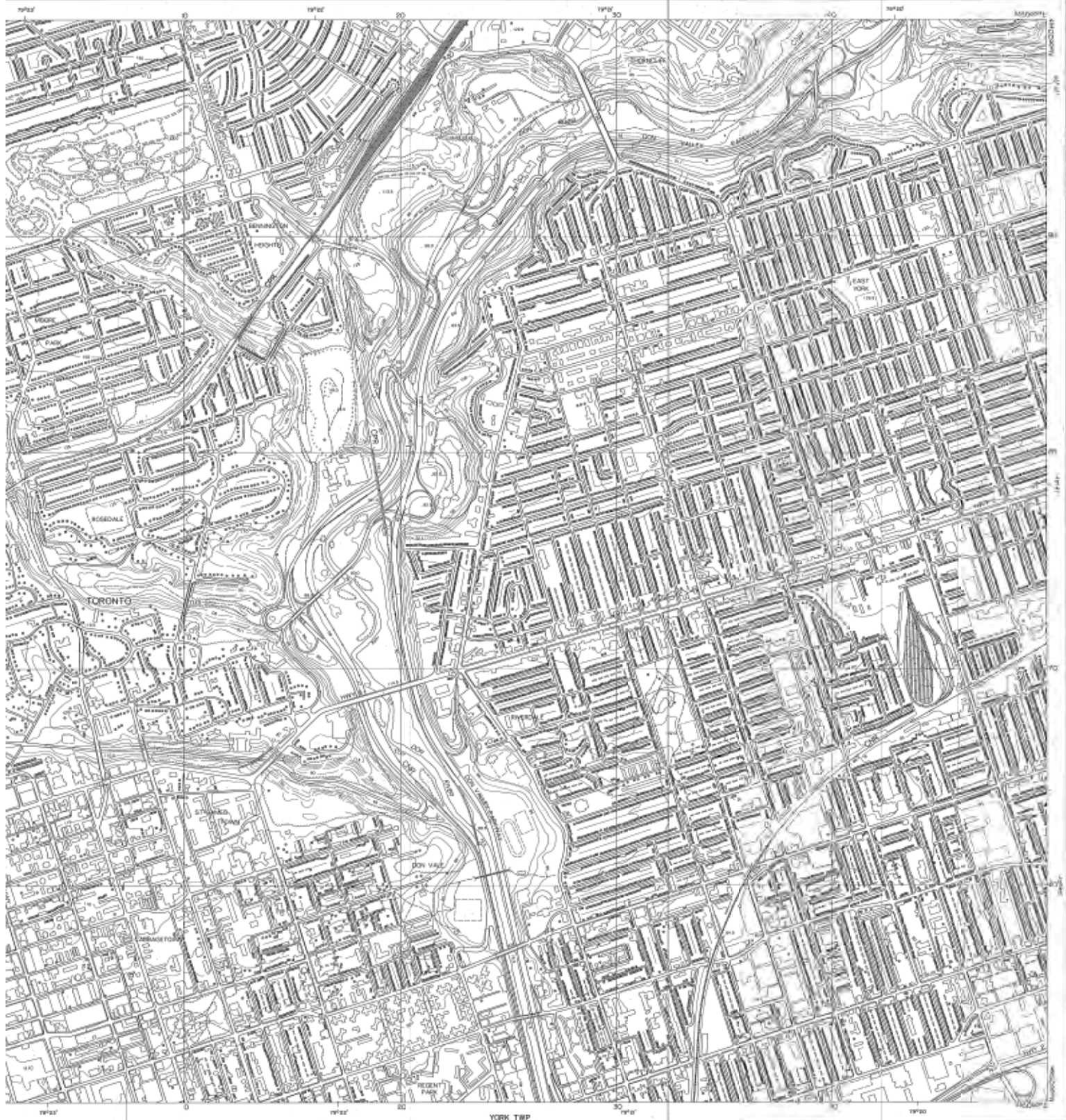

Sheet
10 17 6300 48350
 Map base by Survey and Mapping Branch,
 Air photography 1982. Published 1984.

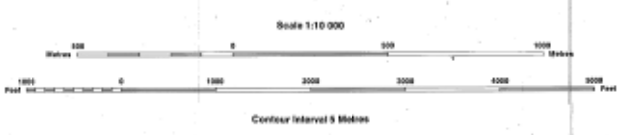

NOTES
 World Aeronautical Chart 1987.
 Universal Transverse Mercator (UTM) projection.
 Zone 17J Central Meridian 81° 30'.
 Scale 1:50 000 at date.
 Symbols and explanatory notes obtainable from
 Public Service Centre Ministry of Natural
 Resources, Queen's Park, Toronto.

ADJACENT SHEETS

10 17 6300 48350	10 17 6300 48350
10 17 6300 48350	10 17 6300 48350
10 17 6300 48350	10 17 6300 48350

Sheet 10 17 6300 48350

*Client: 11 Yorkville Partners Inc.
Project Name: Phase One Environmental Site Assessment
11 Yorkville Avenue, Toronto, Ontario
Project Number: MRK-00242474-A0
Date: February 26, 2018*

Appendix K: Site Photographs





Photograph 1: View of the site, looking southeast (October 11, 2017).



Photograph 2: View along the eastern boundary of the site, looking south (October 11, 2017).



Photograph 3: View of the ground level of 11 Yorkville Avenue, looking south (October 11, 2017).



Photograph 4: View of 17 and 19 Yorkville Avenue (left to right) looking south (October 11, 2017).

11 YORKVILLE AVENUE
TORONTO, ONTARIO





Photograph 5: View of 21 Yorkville Avenue (shown between the arrows), looking southwest (November 14, 2017). The west adjacent properties are in view on the right side of the frame.



Photograph 6: View of 12 and 14 Cumberland Street, looking north (November 14, 2017).



Photograph 7: View of 16 Cumberland Street, looking north (November 14, 2017).



Photograph 8: View of 18 and 20 Cumberland Street, looking northwest (October 11, 2017).



Photograph 9: View of 22 Cumberland Street, looking north (November 14, 2017).



Photograph 10: View of 26 to 32 Cumberland Street, looking north (November 14, 2017).



Photograph 11: View of the north adjacent properties, looking northeast across Yorkville Avenue (October 11, 2017).



Photograph 12: View of the AST containing diesel for the back-up generator, located in the parking garage at 11 Yorkville Avenue (October 11, 2017).



Photograph 13: View along the eastern boundary of the site, looking north (October 11, 2017). The entrance to the parking garage at 11 Yorkville Avenue is in view.



Photograph 14: View along the southern boundary of the site, looking west (October 11, 2017).



Photograph 15: View of the southern portion of 11 Yorkville Avenue, looking north (October 11, 2017).



Photograph 16: View of the south face of 17 Yorkville Avenue, looking north (October 11, 2017). The location of previously installed monitoring wells are indicated by the arrow.



Photograph 17: View of the south face of 19 Yorkville Avenue, looking north (October 11, 2017).
The approximate location of a previously installed monitoring well is indicated by the arrow.



Photograph 18: View of the south face of 21 Yorkville Avenue, looking east
(November 14, 2017).



Photograph 19: View of the north face of 16 Cumberland Street, looking south (November 14, 2017).



Photograph 20: View of the south face of 18 Cumberland Street, looking south (October 11, 2017).